

1995

University of Central Florida 3 Year Fact Book - 1992-1995

University of Central Florida

Find similar works at: <https://stars.library.ucf.edu/ikm-factbook>
University of Central Florida Libraries <http://library.ucf.edu>

This Report is brought to you for free and open access by the Institutional Knowledge Management at STARS. It has been accepted for inclusion in Historical Fact Book and Enrollment by an authorized administrator of STARS. For more information, please contact STARS@ucf.edu.

STARS Citation

University of Central Florida, "University of Central Florida 3 Year Fact Book - 1992-1995" (1995). *Historical Fact Book and Enrollment*. 5.

<https://stars.library.ucf.edu/ikm-factbook/5>

Table 1 - Admissions Data
Numbers and Percentages by Type of Student by Semester

	1992-93			1993-94			1994-95		
	SMR	FAL	SPR	SMR	FAL	SPR	SMR	FAL	SPR
First-Time-in-College									
Number of Applicants	399	6,755	281	638	6,986	370	721	7,751	363
Number Admitted	94	4,741	113	411	5,379	179	472	6,263	288
<i>% of Applicants Admitted</i>	23.6%	70.2%	40.2%	64.4%	77.0%	48.4%	65.5%	80.8%	79.3%
Number Enrolled*	69	1,433	79	138	1,918	100	161	2,218	83
<i>% of Admitted Enrolled</i>	73.4%	30.2%	69.9%	33.6%	35.7%	55.9%	34.1%	35.4%	28.8%
Community College Transfers									
Number of Applicants	609	4,761	2,314	905	4,443	2,174	908	4,270	2,225
Number Admitted	442	3,599	1,801	785	3,993	1,837	829	3,757	2,131
<i>% of Applicants Admitted</i>	72.6%	75.6%	77.8%	86.7%	89.9%	84.5%	91.3%	88.0%	95.8%
Number Enrolled	330	2,488	1,341	440	2,545	1,156	416	2,361	1,299
<i>% of Admitted Enrolled</i>	74.7%	69.1%	74.5%	56.1%	63.7%	62.9%	50.2%	62.8%	61.0%
Other Undergraduate Transfers									
Number of Applicants	248	1,859	924	480	2,066	1,058	531	2,516	1,163
Number Admitted	112	872	510	347	1,345	665	448	1,765	1,071
<i>% of Applicants Admitted</i>	45.2%	46.9%	55.2%	72.3%	65.1%	62.9%	84.4%	70.2%	92.1%
Number Enrolled	51	310	282	174	666	358	172	863	412
<i>% of Admitted Enrolled</i>	45.5%	35.6%	55.3%	50.1%	49.5%	53.8%	38.4%	48.9%	38.5%
Postbaccalaureate									
Number of Applicants	243	627	487	318	782	714	317	941	662
Number Admitted	233	620	466	295	636	651	305	821	629
<i>% of Applicants Admitted</i>	95.9%	98.9%	95.7%	92.8%	81.3%	91.2%	96.2%	87.2%	95.0%
Number Enrolled	110	283	264	193	320	386	152	406	344
<i>% of Admitted Enrolled</i>	47.2%	45.6%	56.7%	65.4%	50.3%	59.3%	49.8%	49.5%	54.7%

Table 1 - Admissions Data
Numbers and Percentages by Type of Student by Semester

	1992-93			1993-94			1994-95		
	SMR	FAL	SPR	SMR	FAL	SPR	SMR	FAL	SPR
Graduate									
Number of Applicants	437	2,225	1,079	501	2,044	918	488	2,088	1,003
Number Admitted	374	1,437	825	446	1,691	684	433	1,598	721
<i>% of Applicants Admitted</i>	85.6%	64.6%	76.5%	89.0%	82.7%	74.5%	88.7%	76.5%	71.9%
Number Enrolled	195	729	522	319	891	512	272	945	550
<i>% of Admitted Enrolled</i>	52.1%	50.7%	63.3%	71.5%	52.7%	74.9%	62.8%	59.1%	76.3%
Total									
Number of Applicants	1,936	16,227	5,085	2,842	16,321	5,234	2,965	17,566	5,416
Number Admitted	1,255	11,269	3,715	2,284	13,044	4,016	2,487	14,204	4,840
<i>% of Applicants Admitted</i>	64.8%	69.4%	73.1%	80.4%	79.9%	76.7%	83.9%	80.9%	89.4%
Number Enrolled	755	5,243	2,488	1,264	6,340	2,512	1,173	6,793	2,688
<i>% of Admitted Enrolled</i>	60.2%	46.5%	67.0%	55.3%	48.6%	62.5%	47.2%	47.8%	55.5%

*Note: Student Data Course File is sole source for first-time-in-college students.

Source: BOR Admissions File

**Table 2 - Headcount Enrollment by Level, Gender & Year
Final Fall Terms**

<u>Level and Sex</u>	<u>1992</u>		<u>1993</u>		<u>1994</u>	
	<u>Number</u>	<u>Percent</u>	<u>Number</u>	<u>Percent</u>	<u>Number</u>	<u>Percent</u>
LOWER LEVEL						
Male	2,014	9.3%	2,567	10.9%	3,057	12.1%
Female	2,133	9.8%	2,607	11.1%	3,197	12.6%
Total	4,147		5,174		6,254	
UPPER LEVEL						
Male	6,256	28.9%	6,459	27.4%	6,511	25.7%
Female	6,764	31.2%	6,998	29.7%	7,212	28.4%
Total	13,020		13,457		13,723	
UNCLASSIFIED						
Male	223	1.0%	246	1.0%	272	1.1%
Female	289	1.3%	347	1.5%	485	1.9%
Total	512		593		757	
POSTBACCALAUREATE						
Male	442	2.0%	472	2.0%	383	1.5%
Female	610	2.8%	678	2.9%	620	2.4%
Total	1,052		1,150		1,003	
GRADUATE						
Male	1,268	5.8%	1,350	5.7%	1,543	6.1%
Female	1,274	5.9%	1,347	5.7%	1,600	6.3%
Total	2,542		2,697		3,143	
ADVANCED GRADUATE						
Male	234	1.1%	271	1.2%	285	1.1%
Female	175	0.8%	189	0.8%	198	0.8%
Total	409		460		483	
SEX TOTALS						
Male	10,437	48.1%	11,365	48.3%	12,051	47.5%
Female	11,245	51.9%	12,166	51.7%	13,312	52.5%
TOTAL ENROLLMENT	21,682	100.0%	23,531	100.0%	25,363	100.0%

Source: University Headcount Report

**Table 3 - Headcount Enrollment by College & Level
Final Fall Terms**

College	1992				1993				1994							
	UG	G	N	Total	UG	G	N	Total	Unclassified					PB Univ.	Total	
									Lower	Upper	Grad.	Adv. Grad.	Other			OC
Arts & Sciences	5,631	565	201	6,397	6,242	571	191	7,004	2,160	4,583	513	95	17	1	47	7,416
Business	4,226	600	24	4,850	4,241	612	51	4,904	1,017	3,092	647	17	6	0	11	4,790
Education	1,726	832	233	2,791	1,620	879	270	2,769	342	1,602	784	200	0	2	86	3,016
Engineering	2,575	700	159	3,434	2,614	753	137	3,504	703	1,775	644	171	2	0	42	3,337
Health & Public Affairs	2,247	254	125	2,626	2,894	342	79	3,315	1,095	2,397	555	0	4	0	25	4,076
Unclassified	762	0	822	1,584	1,020	0	1,015	2,035	937	274	0	0	142	583	792	2,728
UNIVERSITY TOTAL	17,167	2,951	1,564	21,682	18,631	3,157	1,743	23,531	6,254	13,723	3,143	483	171	586	1,003	25,363

Definitions: Lower - Freshmen and Sophomores
Upper - Juniors and Seniors
UG - Freshmen, Sophomores, Juniors and Seniors
Grad. - Master's Candidates
G - Master's, Educational Specialists, and Doctorial Candidates Combined
Adv. Grad. - Educational Specialists and Doctorial Candidates
N - Below Baccalaureate, Continuing Education, and Postbaccalaureate Non-degree Combined
Other - Undergraduate, Below Baccalaureate
OC - Continuing Education
PB - Postbaccalaureate

Source: Headcount by Major Report

**Table 4 - Headcount Enrollment
Full-Time and Part-Time by College, Gender & Year
Final Fall Terms**

<u>College/Division</u>	<u>1992</u>				<u>1993</u>				<u>1994</u>			
	<u>Full-time</u>		<u>Part-time</u>		<u>Full-time</u>		<u>Part-time</u>		<u>Full-time</u>		<u>Part-time</u>	
	<u>Male</u>	<u>Female</u>	<u>Male</u>	<u>Female</u>	<u>Male</u>	<u>Female</u>	<u>Male</u>	<u>Female</u>	<u>Male</u>	<u>Female</u>	<u>Male</u>	<u>Female</u>
Arts & Sciences	1,671	2,068	1,288	1,370	2,015	2,304	1,330	1,355	2,189	2,478	1,326	1,423
Business	1,409	1,185	1,131	1,125	1,459	1,161	1,159	1,125	1,482	1,160	1,117	1,031
Education	295	1,221	296	979	318	1,201	323	927	407	1,353	315	941
Engineering	1,420	313	1,409	292	1,463	291	1,438	312	1,430	295	1,357	255
Health & Public Affairs	488	1,061	332	745	637	1,461	377	840	845	1,792	459	980
Unclassified	<u>284</u>	<u>302</u>	<u>414</u>	<u>584</u>	<u>359</u>	<u>447</u>	<u>487</u>	<u>742</u>	<u>470</u>	<u>506</u>	<u>654</u>	<u>1,098</u>
University Totals	<u>5,567</u>	<u>6,150</u>	<u>4,870</u>	<u>5,095</u>	<u>6,251</u>	<u>6,865</u>	<u>5,114</u>	<u>5,301</u>	<u>6,823</u>	<u>7,584</u>	<u>5,228</u>	<u>5,728</u>
	11,717		9,965		13,116		10,415		14,407		10,956	
	21,682				23,531				25,363			

Source: Student Headcount Report

**Table 5 - Headcount Enrollment by College, Major & Level
Final Fall Terms**

<u>College and Major</u>	<u>1992</u>				<u>1993</u>				<u>1994</u>						
	<u>UG</u>	<u>G</u>	<u>N</u>	<u>Total</u>	<u>UG</u>	<u>G</u>	<u>N</u>	<u>Total</u>	<u>GRADUATE(G)</u>			<u>UNCLASSIFIED(N)</u>			<u>Total</u>
									<u>UG</u>	<u>Grad</u>	<u>Grad</u>	<u>Adv</u>	<u>Pre-</u>	<u>Post-</u>	
ARTS & SCIENCES															
Biological Sciences															
Biology & Biol. Sciences	446	33	12	491	556	31	12	599	654	34	0	0	0	2	690
Botany	10	0	0	10	6	0	0	6	12	0	0	0	0	0	12
Limnology	15	0	0	15	16	0	0	16	20	0	0	0	0	0	20
Zoology	40	0	1	41	52	0	0	52	68	0	0	0	0	0	68
Communication															
Organizational Communicatic	84	0	0	84	55	0	0	55	101	0	0	0	0	0	101
Communication	1	30	13	44	1	26	8	35	0	26	0	0	0	0	26
Communication Pending	577	0	2	579	702	0	12	714	830	0	0	2	0	0	832
Film	1	0	0	1	0	0	0	0	0	0	0	0	0	0	0
Journalism	207	0	0	207	179	0	0	179	118	0	0	0	0	0	118
Motion Picture Technology	42	0	0	42	38	0	0	38	36	0	0	0	0	0	36
Radio-Television	181	0	0	181	136	0	0	136	100	0	0	0	0	0	100
Interpersonal Comm.	35	0	0	35	22	0	0	22	47	0	0	0	0	0	47
Computer Science	542	148	32	722	588	145	30	763	624	113	32	4	0	12	785
Computer Science Pending	0	0	0	0	0	0	0	0	0	0	0	0	0	0	0
Fine Arts															
Art	238	0	2	240	268	0	1	269	291	0	0	0	0	0	291
Music-Music Education	117	0	6	123	134	0	6	140	153	0	0	4	0	0	157
Theatre	72	0	0	72	111	0	0	111	126	0	0	0	0	0	126
Foreign Language															
Foreign Language Comb.	35	0	0	35	27	0	0	27	27	0	0	0	0	0	27
French	18	0	0	18	19	0	2	21	21	0	0	0	0	0	21
Spanish	32	0	0	32	30	0	0	30	27	0	0	0	0	0	27
Letters															
English	274	55	26	355	310	54	25	389	318	62	0	0	0	9	389
History	114	26	10	150	136	29	17	182	130	53	0	0	0	5	188
Humanities	42	0	0	42	31	0	0	31	27	0	0	0	0	0	27
Philosophy	25	0	1	26	28	0	0	28	26	0	0	0	0	0	26

**Table 5 - Headcount Enrollment by College, Major & Level
Final Fall Terms**

College and Major	1992				1993				1994						
	UG	G	N	Total	UG	G	N	Total	GRADUATE(G)			UNCLASSIFIED(N)			Total
									UG	Grad	Grad	Adv	Pre-Bacc	OC	
ARTS & SCIENCES (Continued.....)															
Mathematics & Statistics															
Mathematics/Math Science	67	58	7	132	62	53	7	122	51	48	10	0	0	5	114
Stat./Statistical Comput.	18	10	3	31	13	14	3	30	16	15	0	0	0	0	31
Math Science Undecided	0	0	0	0	0	0	0	0	0	0	0	0	0	0	0
Physical Sciences															
Chem./Industrial Chemistry	104	20	5	129	117	21	6	144	133	26	0	0	0	4	163
Physics	39	38	4	81	46	39	4	89	45	10	26	0	0	1	82
Forensic Science	38	0	0	38	61	0	0	61	67	0	0	0	0	0	67
Psychology															
Psychology	873	0	2	875	1,095	0	10	1,105	1,198	0	0	5	0	1	1,204
Clinical Psych.(Grad only)	0	42	0	42	0	43	5	48	0	46	0	0	0	3	49
Indust. Psych.(Grad only)	0	40	1	41	0	35	2	37	0	30	0	0	0	1	31
Human Factors Psychology (Advanced graduate only)	0	27	0	27	0	31	1	32	0	0	27	0	0	0	27
Social Sciences															
Anthropology	50	0	0	50	67	0	0	67	86	0	0	0	0	0	86
Economics	25	0	0	25	23	0	0	23	36	0	0	0	0	0	36
Political Science	346	22	11	379	359	24	11	394	353	23	0	1	0	1	378
Sociology	61	0	0	61	91	0	0	91	87	0	0	0	0	0	87
Applied Sociology	0	16	5	21	0	26	5	31	2	27	0	0	0	0	29
Liberal Studies	733	0	0	733	350	0	0	350	131	0	0	0	0	0	131
Liberal Arts					102	0	0	102	177	0	0	0	0	0	177
General Studies					223	0	1	224	442	0	0	1	0	0	443
Social Sci. (Interdisc.)	16	0	0	16	21	0	0	21	24	0	0	0	0	0	24
Undecided Arts & Letters	<u>113</u>	<u>0</u>	<u>58</u>	<u>171</u>	<u>167</u>	<u>0</u>	<u>23</u>	<u>190</u>	<u>139</u>	<u>0</u>	<u>0</u>	<u>0</u>	<u>1</u>	<u>3</u>	<u>143</u>
Total College	5,631	565	201	6,397	6,242	571	191	7,004	6,743	513	95	17	1	47	7,416

**Table 5 - Headcount Enrollment by College, Major & Level
Final Fall Terms**

College and Major	1992				1993				1994						
	UG	G	N	Total	UG	G	N	Total	GRADUATE(G)		UNCLASSIFIED(N)			Total	
									Adv	Grad	Pre-Bacc	OC	Post-Bacc		
BUSINESS ADMINISTRATION															
Accountancy	559	75	0	634	592	83	4	679	512	80	0	0	0	5	597
Economics	18	0	0	18	27	0	0	27	20	0	0	0	0	0	20
Applied Economics	0	46	0	46	0	50	7	57	0	46	0	0	0	1	47
Finance	312	0	0	312	326	0	0	326	266	0	0	0	0	0	266
General Business	361	361	3	725	502	378	23	903	469	455	17	0	0	4	945
Hospitality Management	321	0	2	323	303	0	0	303	279	0	0	0	0	0	279
Management	362	0	0	362	386	0	0	386	305	0	0	0	0	0	305
Marketing	299	0	0	299	271	0	0	271	228	0	0	0	0	0	228
Taxation	0	45	0	45	0	62	0	62	0	65	0	0	0	0	65
Bus. Admin. Pending	<u>1,994</u>	<u>73</u>	<u>19</u>	<u>2,086</u>	<u>1,834</u>	<u>39</u>	<u>17</u>	<u>1,890</u>	<u>2,030</u>	<u>1</u>	<u>0</u>	<u>6</u>	<u>0</u>	<u>1</u>	<u>2,038</u>
Total College	4,226	600	24	4,850	4,241	612	51	4,904	4,109	647	17	6	0	11	4,790
EDUCATION															
Business Education	0	0	2	2	0	2	5	7	0	2	0	0	0	1	3
Instruct Tech/Media: Instr.	0	47	4	51	0	44	7	51	0	68	0	0	0	2	70
Instruct Tech/Media: Educ.	0	19	5	24	0	26	14	40	0	29	0	0	0	3	32
Early Childhood Education									22	0	0	0	0	0	22
Elementary Education	840	121	38	999	778	155	37	970	784	160	0	0	0	11	955
Engl. Language Arts Educ.	141	30	7	178	109	29	13	151	87	32	0	0	0	8	127
Foreign Language Education	25	0	1	26	23	0	3	26	19	0	0	0	0	2	21
Mathematics Education	145	25	13	183	118	34	11	163	98	28	0	0	0	5	131
Physical Education	92	49	18	159	95	49	17	161	97	57	0	0	0	5	159
Science Education	60	26	5	91	55	31	5	91	57	25	0	0	0	3	85
Social Science Education	83	14	5	102	91	10	10	111	90	20	0	0	0	8	118
Technical/Vocational Educ.	16	8	2	26	21	5	11	37	26	7	0	0	0	2	35
Visual Arts Education	27	5	4	36	30	6	5	41	42	10	0	0	0	3	55
Admin. & Superv. (Grad. Only)	0	165	33	198	0	159	24	183	0	0	0	0	0	0	0
Curriculum & Instruction (Grad)	0	82	4	86	0	85	7	92	0	0	98	0	0	1	99
Exceptional Child	219	58	13	290	241	45	16	302	280	86	0	0	0	5	371
Guidance (Grad Only)	0	122	15	137	0	144	48	192	0	127	0	0	0	10	137
Music Education (Grad Only)	0	7	3	10	0	5	2	7	0	12	0	0	0	2	14
Educational Leadership									0	105	54	0	0	12	171
EDUCATION (Continued.....)															
Reading Spec. (Grad Only)	0	9	3	12	0	6	5	11	0	16	0	0	0	0	16

**Table 5 - Headcount Enrollment by College, Major & Level
Final Fall Terms**

College and Major	1992				1993				1994						
	UG	G	N	Total	UG	G	N	Total	GRADUATE(G)			UNCLASSIFIED(N)			Total
									UG	Grad	Grad	Adv	Pre-Bacc	OC	
School Psych. (Grad Only)	0	45	0	45	0	44	3	47	0	0	48	0	0	2	50
Undecided Major	77	0	51	128	59	0	23	82	72	0	0	0	2	1	75
Education Pending	<u>1</u>	<u>0</u>	<u>7</u>	<u>8</u>	<u>0</u>	<u>0</u>	<u>4</u>	<u>4</u>	<u>270</u>	<u>0</u>	<u>0</u>	<u>0</u>	<u>0</u>	<u>0</u>	<u>270</u>
Total College	1,726	832	233	2,791	1,620	879	270	2,769	1,944	784	200	0	2	86	3,016
ENGINEERING															
Aerospace Engineering	224	0	2	226	174	0	0	174	132	0	0	0	0	0	132
Civil Engineering	252	55	10	317	272	58	10	340	289	50	14	0	0	2	355
Computer Engineering	258	115	25	398	283	104	22	409	271	82	9	0	0	5	367
Electrical Engineering	593	179	45	817	538	198	31	767	483	136	68	0	0	19	706
Environmental Engineering	251	40	15	306	329	47	17	393	345	44	6	0	0	6	401
Industrial Engineering	97	222	9	328	105	235	15	355	111	259	48	1	0	6	425
Information Systems	43	0	0	43	53	0	0	53	30	0	0	0	0	0	30
Mechanical Engineering	353	88	25	466	361	111	25	497	321	73	26	1	0	4	425
Engineering Technology															
Computer Technology	45	0	0	45	33	0	0	33	19	0	0	0	0	0	19
Design Technology	97	0	0	97	95	0	0	95	86	0	0	0	0	0	86
Electronics Technology	159	0	0	159	149	0	0	149	138	0	0	0	0	0	138
Operations Technology	37	0	0	37	31	0	0	31	23	0	0	0	0	0	23
Engineering Pending															
(Includes Engr. P.B. Only)	<u>166</u>	<u>1</u>	<u>28</u>	<u>195</u>	<u>191</u>	<u>0</u>	<u>17</u>	<u>208</u>	<u>230</u>	<u>0</u>	<u>0</u>	<u>0</u>	<u>0</u>	<u>0</u>	<u>230</u>
Total College	2,575	700	159	3,434	2,614	753	137	3,504	2,478	644	171	2	0	42	3,337
HEALTH & PUBLIC AFFAIRS															
Allied Health Sciences															
Communicative Disorders	204	57	26	287	357	73	29	459	485	149	0	1	0	6	641
Health Information Mgmt.	39	0	1	40	38	0	0	38	18	0	0	0	0	0	18
Health Information Mgmt Pending					17	0	0	17	57	0	0	0	0	0	57
Medical Lab Science	43	0	1	44	52	0	0	52	50	0	0	0	0	0	50
Nursing	238	0	0	238	88	0	1	89	90	0	0	0	0	0	90
Nursing Pending	144	0	0	144	319	0	3	322	377	0	0	0	0	0	377
HEALTH & PUBLIC AFFAIRS (Continued.....)															
Health Service Admin.	37	0	0	37	113	0	0	113	165	0	0	0	0	0	165
Allied Health Sciences															
Radiologic Sciences	50	0	0	50	38	0	0	38	18	0	0	0	0	0	18

**Table 5 - Headcount Enrollment by College, Major & Level
Final Fall Terms**

College and Major	1992				1993				1994						
	UG	G	N	Total	UG	G	N	Total	GRADUATE(G)			UNCLASSIFIED(N)			Total
									UG	Grad	Grad	Adv	Pre-Bacc	OC	
Radiologic Sciences Pending	55	0	0	55	68	0	0	68	97	0	0	0	0	0	97
Cardiopulmonary Science	63	0	0	63	64	0	0	64	70	0	0	0	0	0	70
Physical Therapy	153	0	0	153	41	0	0	41	43	0	0	0	0	0	43
Physical Therapy Pending	0	0	0	0	318	0	0	318	434	0	0	0	0	0	434
Molecular Biology/Microbiolog	198	9	8	215	242	8	3	253	313	20	0	0	0	6	339
Health Science	0	50	32	82	0	63	22	85	0	111	0	0	0	5	116
Health Science Pending	64	0	10	74	28	0	4	32	27	0	0	0	0	0	27
Criminal Justice	337	0	3	340	392	0	3	395	490	0	0	3	0	0	493
Legal Studies	356	0	1	357	386	0	0	386	369	0	0	0	0	0	369
Public Administration	135	138	35	308	145	170	10	325	157	183	0	0	0	7	347
Social Work	88	0	8	96	105	28	3	136	84	92	0	0	0	1	177
Social Work Pending	38	0	0	38	62	0	1	63	102	0	0	0	0	0	102
Und. Maj. (Incl. other AHS)	5	0	0	5	21	0	0	21	46	0	0	0	0	0	46
Total College	2,247	254	125	2,626	2,894	342	79	3,315	3,492	555	0	4	0	25	4,076
Undecided College & Major	761	0	732	1,493	1,019	0	913	1,932	1,206	0	0	53	583	792	2,634
SUS Transient	0	0	20	20	0	0	19	19	0	0	0	11	0	0	11
Transient	1	0	70	71	1	0	83	84	5	0	0	78	0	0	83
TOTAL UNIVERSITY	17,167	2,951	1,564	21,682	18,631	3,157	1,743	23,531	19,977	3,143	483	171	586	1,003	25,363

Note: Liberal Studies merged with College of Arts & Sciences Fall 1992.

Source: UR Reports - Major List

UG = Undergraduate
 Grad = Master's level
 Adv Grad = Doctoral & Education Specialist
 Pre-Bacc = Unclassified, prebaccalaureate
 OC = Off-campus short form registration postbaccalaureate
 Post-Bacc = Postbaccalaureate

**Table 6 - Headcount Enrollment by Ethnic Origin, Discipline, Classification & Year
Final Fall Terms**

Discipline\ Race	1992				1993				1994			
	UG	G	N	Total	UG	G	N	Total	UG	G	N	Total
09.0000 - Communications (includes organizational communication, communication, journalism, radio/television)												
Afro-American	46	0	0	46	45	0	2	47	59	1	0	60
Hispanic	111	1	1	113	113	2	0	115	102	3	0	105
Am. Indian	4	0	0	4	7	0	0	7	6	1	0	7
Asian	25	3	0	28	29	2	1	32	38	0	0	38
White	855	25	14	894	868	20	15	903	929	20	2	951
Other	<u>2</u>	<u>1</u>	<u>0</u>	<u>10</u>	<u>11</u>	<u>2</u>	<u>2</u>	<u>15</u>	<u>15</u>	<u>1</u>	<u>0</u>	<u>16</u>
Total	1,050	30	15	1,095	1,073	26	20	1,119	1,149	26	2	1,177
10.0000 - Communications Technologies (includes film (RTV))												
Afro-American	0	0	0	0	0	0	0	0	0	0	0	0
Hispanic	0	0	0	0	0	0	0	0	0	0	0	0
Am. Indian	0	0	0	0	0	0	0	0	0	0	0	0
Asian	0	0	0	0	0	0	0	0	0	0	0	0
White	0	0	0	0	0	0	0	0	0	0	0	0
Other	<u>0</u>	<u>0</u>	<u>0</u>	<u>0</u>	<u>0</u>	<u>0</u>	<u>0</u>	<u>0</u>	<u>0</u>	<u>0</u>	<u>0</u>	<u>0</u>
Total	0	0	0	0	0	0	0	0	0	0	0	0
11.0000 - Computer and Information Sciences (includes computer science)												
Afro-American	29	0	2	31	32	2	2	36	34	5	0	39
Hispanic	28	5	1	34	32	3	1	36	53	4	1	58
Am. Indian	1	0	0	1	0	0	0	0	2	0	0	2
Asian	47	12	0	59	46	11	4	61	50	13	2	65
White	410	76	25	511	445	73	21	539	460	80	11	551
Other	<u>27</u>	<u>55</u>	<u>4</u>	<u>86</u>	<u>33</u>	<u>56</u>	<u>2</u>	<u>91</u>	<u>25</u>	<u>43</u>	<u>2</u>	<u>70</u>
Total	542	148	32	722	588	145	30	763	624	145	16	785
13.0000 - Education (includes curriculum & instruction, educational leadership, instructional tech./media: educational media & instructional systems, school psychology, exceptional child., special educ., counselor educ., elementary educ., art educ., business educ., English language arts educ., foreign language educ., music educ., physical education, reading specialist, science educ., social science educ., technical/vocational educ.)												
Afro-American	47	28	22	97	37	34	28	99	65	45	5	115
Hispanic	75	25	11	111	85	28	22	135	126	36	9	171
Am. Indian	3	1	0	4	7	2	0	9	7	3	0	10
Asian	17	8	0	25	21	8	1	30	33	4	0	37
White	1,635	715	200	2,550	1,528	754	219	2,501	1,785	837	74	2,696
Other	<u>0</u>	<u>10</u>	<u>1</u>	<u>11</u>	<u>3</u>	<u>9</u>	<u>0</u>	<u>12</u>	<u>11</u>	<u>11</u>	<u>0</u>	<u>22</u>
Total	1,777	787	234	2,798	1,681	835	270	2,786	2,027	936	88	3,051

**Table 6 - Headcount Enrollment by Ethnic Origin, Discipline, Classification & Year
Final Fall Terms**

Discipline\ Race	1992				1993				1994			
	UG	G	N	Total	UG	G	N	Total	UG	G	N	Total
14.0000 - Engineering (includes aerospace engr., civil engr., computer engr., elect. engr., environ. engr., indust. engr., mech. engr.)												
Afro-American	99	14	3	116	106	14	6	126	103	14	3	120
Hispanic	217	24	16	257	266	33	9	308	289	46	11	346
Am. Indian	2	1	0	3	4	1	0	5	7	2	0	9
Asian	184	39	22	245	168	41	15	224	157	55	8	220
White	1,624	481	112	2,217	1,630	476	103	2,209	1,538	501	22	2,061
Other	<u>68</u>	<u>141</u>	<u>6</u>	<u>215</u>	<u>79</u>	<u>188</u>	<u>4</u>	<u>271</u>	<u>88</u>	<u>197</u>	<u>0</u>	<u>285</u>
Total	2,194	700	159	3,053	2,253	753	137	3,143	2,182	815	44	3,041
15.0000 - Engineering Technology (includes design tech., information systems tech., computer tech., electronics tech., operations tech.)												
Afro-American	22	0	0	22	22	0	0	22	25	0	0	25
Hispanic	28	0	0	28	34	0	0	34	24	0	0	24
Am. Indian	0	0	0	0	0	0	0	0	1	0	0	1
Asian	15	0	0	15	12	0	0	12	10	0	0	10
White	309	0	0	309	283	0	0	283	225	0	0	225
Other	<u>7</u>	<u>0</u>	<u>0</u>	<u>7</u>	<u>10</u>	<u>0</u>	<u>0</u>	<u>10</u>	<u>11</u>	<u>0</u>	<u>0</u>	<u>11</u>
Total	381	0	0	381	361	0	0	361	296	0	0	296
16.0000 - Foreign Languages (includes foreign language combination, French, Spanish)												
Afro-American	3	0	0	3	5	0	0	5	3	0	0	3
Hispanic	26	0	0	26	20	0	0	20	20	0	0	20
Am. Indian	0	0	0	0	0	0	0	0	0	0	0	0
Asian	1	0	0	1	4	0	0	4	2	0	0	2
White	53	0	0	53	44	0	2	46	44	0	0	44
Other	<u>2</u>	<u>0</u>	<u>0</u>	<u>2</u>	<u>3</u>	<u>0</u>	<u>0</u>	<u>3</u>	<u>6</u>	<u>0</u>	<u>0</u>	<u>6</u>
Total	85	0	0	85	76	0	2	78	75	0	0	75
22.0000 - Law (includes legal studies)												
Afro-American	17	0	0	17	26	0	0	26	30	0	0	30
Hispanic	29	0	0	29	40	0	0	40	43	0	0	43
Am. Indian	0	0	0	0	1	0	0	1	3	0	0	3
Asian	12	0	0	12	12	0	0	12	17	0	0	17
White	297	0	1	298	306	0	0	306	274	0	0	274
Other	<u>1</u>	<u>0</u>	<u>0</u>	<u>1</u>	<u>1</u>	<u>0</u>	<u>0</u>	<u>1</u>	<u>2</u>	<u>0</u>	<u>0</u>	<u>2</u>
Total	356	0	1	357	386	0	0	386	369	0	0	369

**Table 6 - Headcount Enrollment by Ethnic Origin, Discipline, Classification & Year
Final Fall Terms**

Discipline\ Race	1992				1993				1994			
	UG	G	N	Total	UG	G	N	Total	UG	G	N	Total
23.0000 - Letters (includes English, interpersonal communication (speech))												
Afro-American	13	0	1	14	22	0	0	22	23	0	0	23
Hispanic	16	1	0	17	20	1	1	22	33	1	0	34
Am. Indian	1	1	0	2	1	1	0	2	2	0	0	2
Asian	3	0	0	3	8	0	0	8	6	0	0	6
White	275	53	25	353	280	51	24	355	297	61	9	367
Other	<u>1</u>	<u>0</u>	<u>0</u>	<u>1</u>	<u>1</u>	<u>1</u>	<u>0</u>	<u>2</u>	<u>4</u>	<u>0</u>	<u>0</u>	<u>4</u>
Total	309	55	26	390	332	54	25	411	365	62	9	436
24.0000 - Liberal/General Studies (includes liberal studies, humanities)												
Afro-American	97	0	54	151	104	0	59	163	113	0	84	197
Hispanic	133	0	59	192	156	0	58	214	199	0	86	285
Am. Indian	6	0	2	8	7	0	3	10	7	0	5	12
Asian	61	0	21	82	69	0	23	92	58	0	36	94
White	1,228	0	663	1,891	1,374	0	843	2,217	1,599	0	1,279	2,878
Other	<u>12</u>	<u>0</u>	<u>23</u>	<u>35</u>	<u>16</u>	<u>0</u>	<u>30</u>	<u>46</u>	<u>12</u>	<u>0</u>	<u>28</u>	<u>40</u>
Total	1,537	0	822	2,359	1,726	0	1,016	2,742	1,988	0	1,518	3,506
26.0000 - Biological Sciences (includes biology, botany, molecular biology and microbiology, limnology, zoology)												
Afro-American	32	0	2	34	44	0	1	45	58	0	0	58
Hispanic	95	3	3	101	112	2	0	114	143	3	0	146
Am. Indian	6	0	0	6	3	0	1	4	6	0	0	6
Asian	80	1	1	82	90	0	2	92	106	1	1	108
White	490	38	15	543	614	36	11	661	740	43	7	790
Other	<u>6</u>	<u>0</u>	<u>0</u>	<u>6</u>	<u>9</u>	<u>1</u>	<u>0</u>	<u>10</u>	<u>14</u>	<u>7</u>	<u>0</u>	<u>21</u>
Total	709	42	21	772	872	39	15	926	1,067	54	8	1,129
27.0000 - Mathematics & Statistics (includes mathematics & mathematical science, statistics & statistical computing)												
Afro-American	5	3	1	9	4	3	1	8	2	5	0	7
Hispanic	14	2	1	17	10	1	0	11	9	1	0	10
Am. Indian	0	1	0	1	1	1	0	2	0	1	0	1
Asian	2	1	1	4	4	2	1	7	4	4	1	9
White	64	51	7	122	56	53	7	116	52	53	3	108
Other	<u>0</u>	<u>10</u>	<u>0</u>	<u>10</u>	<u>0</u>	<u>7</u>	<u>1</u>	<u>8</u>	<u>0</u>	<u>9</u>	<u>1</u>	<u>10</u>
Total	85	68	10	163	75	67	10	152	67	73	5	145

**Table 6 - Headcount Enrollment by Ethnic Origin, Discipline, Classification & Year
Final Fall Terms**

Discipline\ Race	1992				1993				1994			
	UG	G	N	Total	UG	G	N	Total	UG	G	N	Total
38.0000 - Philosophy, Religion & Theology (includes philosophy)												
Afro-American	2	0	0	2	1	0	0	1	1	0	0	1
Hispanic	1	0	0	1	2	0	0	2	2	0	0	2
Am. Indian	0	0	0	0	0	0	0	0	0	0	0	0
Asian	1	0	0	1	0	0	0	0	0	0	0	0
White	21	0	1	22	25	0	0	25	22	0	0	22
Other	<u>0</u>	<u>0</u>	<u>0</u>	<u>0</u>	<u>0</u>	<u>0</u>	<u>0</u>	<u>0</u>	<u>1</u>	<u>0</u>	<u>0</u>	<u>1</u>
Total	25	0	1	26	28	0	0	28	26	0	0	26
40.0000 - Physical Sciences (includes chemistry, industrial chemistry, physics)												
Afro-American	4	0	0	4	8	0	1	9	9	0	0	9
Hispanic	19	1	2	22	17	0	0	17	18	3	0	21
Am. Indian	0	1	0	1	0	1	0	1	0	0	0	0
Asian	13	3	1	17	15	2	1	18	17	4	2	23
White	103	26	6	135	117	26	6	149	126	23	3	152
Other	<u>4</u>	<u>27</u>	<u>0</u>	<u>31</u>	<u>6</u>	<u>31</u>	<u>2</u>	<u>39</u>	<u>8</u>	<u>32</u>	<u>0</u>	<u>40</u>
Total	143	58	9	210	163	60	10	233	178	62	5	245
42.0000 - Psychology (includes psychology, clinical psychology, industrial psychology)												
Afro-American	32	6	0	38	59	8	3	70	67	10	1	78
Hispanic	58	14	0	72	113	12	1	126	121	13	2	136
Am. Indian	2	0	0	2	5	1	0	6	8	2	0	10
Asian	25	2	0	27	29	2	0	31	25	1	0	26
White	751	131	3	885	880	127	17	1,024	962	122	9	1,093
Other	<u>5</u>	<u>1</u>	<u>0</u>	<u>6</u>	<u>9</u>	<u>3</u>	<u>0</u>	<u>12</u>	<u>15</u>	<u>3</u>	<u>0</u>	<u>18</u>
Total	873	154	3	1,030	1,095	153	21	1,269	1,198	151	12	1,361
43.0000 - Protective Services (includes criminal justice, forensic science)												
Afro-American	37	0	2	39	47	0	0	47	67	0	0	67
Hispanic	28	0	0	28	32	0	0	32	45	0	0	45
Am. Indian	0	0	0	0	0	0	0	0	1	0	0	1
Asian	2	0	0	2	6	0	0	6	8	0	0	8
White	307	0	1	308	365	0	3	368	433	0	3	436
Other	<u>1</u>	<u>0</u>	<u>0</u>	<u>1</u>	<u>3</u>	<u>0</u>	<u>0</u>	<u>3</u>	<u>3</u>	<u>0</u>	<u>0</u>	<u>3</u>
Total	375	0	3	378	453	0	3	456	557	0	3	560

**Table 6 - Headcount Enrollment by Ethnic Origin, Discipline, Classification & Year
Final Fall Terms**

Discipline\ Race	1992				1993				1994			
	UG	G	N	Total	UG	G	N	Total	UG	G	N	Total
44.0000 - Public Affairs & Services (includes public administration, social work)												
Afro-American	36	9	8	53	46	14	6	66	51	17	1	69
Hispanic	29	4	1	34	34	12	0	46	34	18	0	52
Am. Indian	2	2	0	4	0	2	0	2	2	2	0	4
Asian	3	2	0	5	3	4	2	9	8	5	0	13
White	190	120	34	344	228	162	6	396	246	232	7	485
Other	<u>1</u>	<u>1</u>	<u>0</u>	<u>2</u>	<u>1</u>	<u>4</u>	<u>0</u>	<u>5</u>	<u>2</u>	<u>1</u>	<u>0</u>	<u>3</u>
Total	261	138	43	442	312	198	14	524	343	275	8	626
45.0000 - Social Sciences (includes social sciences (interdisciplinary), anthropology, economics, history, political science, sociology)												
Afro-American	31	0	2	33	34	3	1	38	33	1	0	34
Hispanic	65	3	1	69	73	1	2	76	83	5	0	88
Am. Indian	2	0	0	2	2	0	0	2	2	0	0	2
Asian	19	0	0	19	18	0	1	19	23	0	1	24
White	486	61	21	568	559	74	28	661	559	95	6	660
Other	<u>2</u>	<u>0</u>	<u>2</u>	<u>11</u>	<u>11</u>	<u>1</u>	<u>1</u>	<u>13</u>	<u>18</u>	<u>2</u>	<u>0</u>	<u>20</u>
Total	612	64	26	702	697	79	33	809	718	103	7	828
50.0000 - Visual and Performing Arts (includes art, theatre, music and motion picture technology)												
Afro-American	14	0	4	18	25	0	0	25	18	0	0	18
Hispanic	57	0	2	59	62	0	1	63	61	0	0	61
Am. Indian	2	0	0	2	4	0	0	4	5	0	0	5
Asian	27	0	3	30	29	0	2	31	36	0	0	36
White	421	0	54	475	529	0	23	552	528	0	5	533
Other	<u>11</u>	<u>0</u>	<u>2</u>	<u>13</u>	<u>8</u>	<u>0</u>	<u>1</u>	<u>9</u>	<u>14</u>	<u>0</u>	<u>1</u>	<u>15</u>
Total	532	0	65	597	657	0	27	684	662	0	6	668
51.0000 - Health Sciences (includes radiologic sciences, medical laboratory sciences, cardiopulmonary sciences, communicative disorders, health sciences, medical record administration, nursing, and public health)												
Afro-American	78	2	2	82	115	4	3	122	142	13	0	155
Hispanic	91	8	1	100	138	7	2	147	190	14	1	205
Am. Indian	5	0	0	5	7	0	0	7	7	0	0	7
Asian	55	1	1	57	72	0	1	73	108	3	1	112
White	859	93	66	1,018	1,213	122	52	1,387	1,507	229	9	1,745
Other	<u>7</u>	<u>3</u>	<u>0</u>	<u>10</u>	<u>17</u>	<u>3</u>	<u>1</u>	<u>21</u>	<u>23</u>	<u>1</u>	<u>1</u>	<u>25</u>
Total	1,095	107	70	1,272	1,562	136	59	1,757	1,977	260	12	2,249

**Table 6 - Headcount Enrollment by Ethnic Origin, Discipline, Classification & Year
Final Fall Terms**

Discipline\ Race	1992				1993				1994			
	UG	G	N	Total	UG	G	N	Total	UG	G	N	Total
52.0000 - Business and Management (includes bus. admin., accounting, finance, management, economics, hospitality mgmt., marketing, taxation)												
Afro-American	192	13	2	207	200	13	1	214	202	21	1	224
Hispanic	332	23	0	355	349	26	1	376	359	36	1	396
Am. Indian	8	1	0	9	11	1	0	12	11	3	0	14
Asian	204	20	0	224	211	24	3	238	215	26	3	244
White	3,371	525	18	3,914	3,330	521	38	3,889	3,178	542	10	3,730
Other	<u>119</u>	<u>18</u>	<u>4</u>	<u>141</u>	<u>140</u>	<u>27</u>	<u>8</u>	<u>175</u>	<u>144</u>	<u>36</u>	<u>2</u>	<u>182</u>
Total	4,226	600	24	4,850	4,241	612	51	4,904	4,109	664	17	4,790
UNIVERSITY TOTAL												
Afro-American	836	75	105	1,016	982	95	114	1,191	1,105	132	95	1,332
Hispanic	1,452	114	99	1,665	1,708	128	98	1,934	1,954	183	111	2,248
Am. Indian	44	8	2	54	60	10	4	74	77	14	5	96
Asian	796	92	50	938	846	96	57	999	921	116	55	1,092
White	13,749	2,395	1,266	17,410	14,674	2,495	1,418	18,587	15,504	2,838	1,459	19,801
Other	<u>290</u>	<u>267</u>	<u>42</u>	<u>599</u>	<u>361</u>	<u>333</u>	<u>52</u>	<u>746</u>	<u>416</u>	<u>343</u>	<u>35</u>	<u>794</u>
Total	17,167	2,951	1,564	21,682	18,631	3,157	1,743	23,531	19,977	3,626	1,760	25,363

UG = Undergraduate; G = Graduate; N = Unclassified and Postbaccalaureate

Source: OCR B-2 Reports

Minority Enrollment

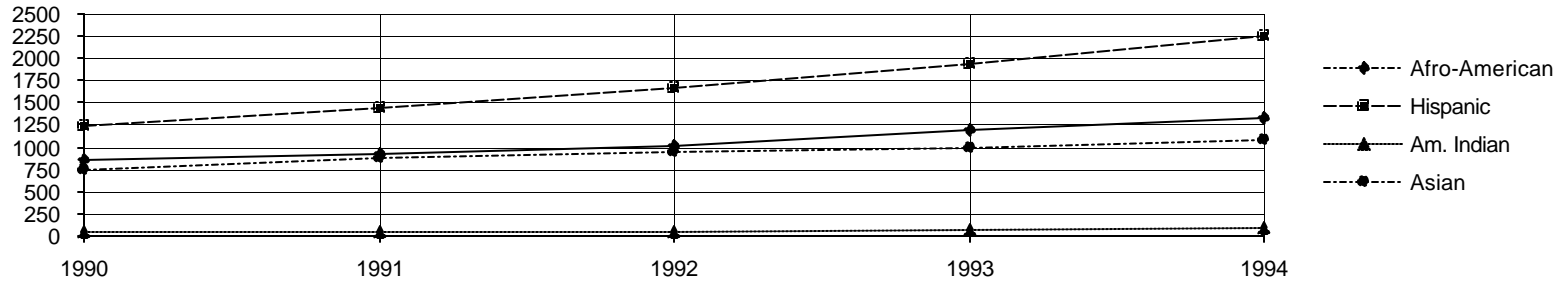

**Table 7 - Headcount Enrollment by Site, Year and Level
Final Fall Terms**

Campus	1992						1993						1994					
	UG	Gr	AG	Uncl	PB	TOTAL	UG	G	AG	Uncl	PB	TOTAL	UG	G	AG	Uncl	PB	TOTAL
Brevard	744	141	2	58	49	994	747	160	2	65	66	1,040	693	169	3	25	73	963
Brevard/Main	251	51	0	6	5	313	275	51	3	9	8	346	296	67	5	2	8	378
Total	995	192	2	64	54	1,307	1,022	211	5	74	74	1,386	989	236	8	27	81	1,341
Daytona	423	93	1	60	38	615	505	95	3	59	48	710	530	107	1	22	69	729
Daytona/Main	87	25	2	2	3	119	124	46	1	7	3	181	136	32	2	0	5	175
Total	510	118	3	62	41	734	629	141	4	66	51	891	666	139	3	22	74	904
South Orlando	48	29	1	45	9	132	44	33	1	31	11	120	15	21	0	33	15	84
South/Main	225	9	4	2	2	242	82	6	1	0	0	89	22	12	2	0	3	39
Total	273	38	5	47	11	374	126	39	2	31	11	209	37	33	2	33	18	123
Off Campus	90	226	3	246	77	642	80	203	6	301	65	655	145	246	3	484	134	1,012
Main Campus	15,333	1,968	349	598	377	18,625	16,826	2,103	399	608	454	20,390	18,140	2,489	467	191	696	21,983
Main/Centers	563	85	6	10	10	674	481	103	5	16	11	616	454	111	9	2	16	592
Total	15,896	2,053	355	608	387	19,299	17,307	2,206	404	624	465	21,006	18,594	2,600	476	193	712	22,575
UNIVERSITY																		
TOTAL	17,201	2,542	362	1,017	560	21,682	18,683	2,697	416	1,080	655	23,531	19,977	3,143	483	757	1,003	25,363

UG = Undergraduate
G = Graduate
AG = Advanced Graduate
Uncl = Unclassified
PB = Post-baccalaureate non-degree

Source: Center Headcount UR Reports

**Table 8 - Summary of Semester Student Credit Hours (SCH's) and
Full-Time Equivalent (FTE's) by Campus - Final Fall Terms**

CAMPUS	1992		1993		1994	
	SCH's	FTE's	SCH's	FTE's	SCH's	FTE's
MAIN CAMPUS						
Lower	56,429.00	3,761.93	65,851.00	4,390.07	74,463.00	4,964.19
Upper	121,765.00	8,117.67	133,285.00	8,885.67	140,793.00	9,386.20
Graduate	14,678.00	1,223.15	15,671.00	1,305.92	17,742.00	1,478.50
Thesis/Diss.	<u>836.00</u>	<u>69.64</u>	<u>1,182.00</u>	<u>98.50</u>	<u>1,056.00</u>	<u>88.00</u>
TOTAL	193,708.00	13,172.39	215,989.00	14,680.16	234,054.00	15,916.89
BREVARD CAMPUS						
Lower	269.00	17.93	334.00	22.27	262.00	17.47
Upper	6,772.00	451.47	7,157.00	477.13	7,202.00	480.13
Graduate	947.00	78.92	1,060.00	88.33	1,082.00	90.17
Thesis/Diss.	<u>0.00</u>	<u>0.00</u>	<u>0.00</u>	<u>0.00</u>	<u>3.00</u>	<u>0.25</u>
TOTAL	7,988.00	548.32	8,551.00	587.73	8,549.00	588.02
DAYTONA CAMPUS						
Lower	209.00	13.93	398.00	26.53	226.00	15.07
Upper	4,092.00	272.80	5,119.00	341.27	5,770.00	384.67
Graduate	706.00	58.83	831.00	69.25	715.00	59.58
Thesis/Diss.	<u>0.00</u>	<u>0.00</u>	<u>0.00</u>	<u>0.00</u>	<u>0.00</u>	<u>0.00</u>
TOTAL	5,007.00	345.56	6,348.00	437.05	6,711.00	459.32
SOUTH ORLANDO						
Lower	423.00	28.20	65.00	4.33	6.00	0.40
Upper	628.00	41.87	443.00	29.53	293.00	19.53
Graduate	219.00	18.25	183.00	15.25	183.00	15.25
Thesis/Diss.	<u>0.00</u>	<u>0.00</u>	<u>0.00</u>	<u>0.00</u>	<u>0.00</u>	<u>0.00</u>
TOTAL	1,270.00	88.32	691.00	49.11	482.00	35.18

Table 8 - Summary of Semester Student Credit Hours (SCH's) and Full-Time Equivalent (FTE's) by Campus - Final Fall Terms

<u>CAMPUS</u>	<u>1992</u>		<u>1993</u>		<u>1994</u>	
	<u>SCH's</u>	<u>FTE's</u>	<u>SCH's</u>	<u>FTE's</u>	<u>SCH's</u>	<u>FTE's</u>
OFF CAMPUS						
Lower	0.00	0.00	0.00	0.00	130.00	8.67
Upper	1,262.00	84.13	1,024.00	68.27	1,467.00	97.80
Graduate	1,839.00	153.25	2,681.00	223.42	3,162.00	263.50
Thesis/Diss.	<u>0.00</u>	<u>0.00</u>	<u>0.00</u>	<u>0.00</u>	<u>0.00</u>	<u>0.00</u>
TOTAL	<u>3,101.00</u>	<u>237.38</u>	<u>3,705.00</u>	<u>291.69</u>	<u>4,759.00</u>	<u>369.97</u>
TOTAL UNIVERSITY						
Lower	57,330.00	3,821.99	66,648.00	4,443.20	75,087.00	5,005.80
Upper	134,519.00	8,967.94	147,028.00	9,801.87	155,525.00	10,368.33
Graduate	18,389.00	1,532.40	20,426.00	1,702.17	22,884.00	1,907.00
Thesis/Diss.	<u>836.00</u>	<u>69.64</u>	<u>1,182.00</u>	<u>98.50</u>	<u>1,059.00</u>	<u>88.25</u>
TOTAL	<u>211,074.00</u>	<u>14,391.97</u>	<u>235,284.00</u>	<u>16,045.74</u>	<u>254,555.00</u>	<u>17,369.38</u>

Note: The University totals vary slightly from previous reports due to rounding discrepa Source: Student Data Course File

Table 9 - Summary of Semester Student Credit Hours (SCH's) and Full-Time Equivalent (FTE's) by Campus - Annual Summary

CAMPUS	1990-91		1991-92		1992-93		1993-94		1994-95	
	SCH's	FTE's	SCH's	FTE's	SCH's	FTE's	SCH's	FTE's	SCH's	FTE's
MAIN CAMPUS										
Lower	120,523.0	3,013.08	117,141.0	2,928.53	118,124.0	2,953.10	138,576.0	3,464.40	151,430.0	3,785.75
Upper	272,833.0	6,820.83	270,552.0	6,763.80	279,141.0	6,978.53	313,491.0	7,837.28	334,185.0	8,354.63
Graduate	32,394.0	1,012.31	33,138.0	1,035.56	34,356.0	1,073.63	40,194.0	1,256.06	44,915.0	1,403.59
Thesis/Diss.	<u>2,016.0</u>	<u>63.00</u>	<u>2,240.0</u>	<u>70.00</u>	<u>2,403.0</u>	<u>75.09</u>	<u>3,074.0</u>	<u>96.06</u>	<u>3,118.0</u>	<u>97.44</u>
TOTAL	427,766.0	10,909.22	423,071.0	10,797.89	434,024.0	11,080.35	495,335.0	12,653.80	533,648.0	13,641.41
BREVARD CAMPUS										
Lower	44.0	1.10	39.0	0.98	314.0	7.85	407.0	10.18	404.0	10.10
Upper	19,498.0	487.45	17,667.0	441.68	16,431.0	410.78	17,632.0	440.80	18,410.0	460.25
Graduate	3,067.0	95.84	3,149.0	98.41	2,445.0	76.41	3,068.0	95.88	3,946.0	123.31
Thesis/Diss.	<u>0.0</u>	<u>0.00</u>	<u>0.0</u>	<u>0.00</u>	<u>0.0</u>	<u>0.00</u>	<u>0.0</u>	<u>0.00</u>	<u>9.0</u>	<u>0.28</u>
TOTAL	22,609.0	584.39	20,855.0	541.07	19,190.0	495.04	21,107.0	546.86	22,769.0	593.94
DAYTONA CAMPUS										
Lower	65.0	1.63	151.0	3.78	248.0	6.20	440.0	11.00	455.0	11.38
Upper	10,463.0	261.58	10,826.0	270.65	10,819.0	270.48	12,491.0	312.28	15,532.0	388.30
Graduate	2,142.0	66.94	2,497.0	78.03	2,280.0	71.25	2,492.0	77.88	2,564.0	80.13
Thesis/Diss.	<u>0.0</u>	<u>0.00</u>	<u>0.0</u>	<u>0.00</u>	<u>0.0</u>	<u>0.00</u>	<u>0.0</u>	<u>0.00</u>	<u>2.0</u>	<u>0.06</u>
TOTAL	12,670.0	330.15	13,474.0	352.46	13,347.0	347.93	15,423.0	401.16	18,553.0	479.86

Table 9 - Summary of Semester Student Credit Hours (SCH's) and Full-Time Equivalent (FTE's) by Campus - Annual Summary

CAMPUS	1990-91		1991-92		1992-93		1993-94		1994-95	
	SCH's	FTE's	SCH's	FTE's	SCH's	FTE's	SCH's	FTE's	SCH's	FTE's
SOUTH ORLANDO										
Lower	153.0	3.83	210.0	5.25	429.0	10.73	98.0	2.45	67.0	1.68
Upper	4,292.0	107.30	3,089.0	77.23	1,828.0	45.70	1,012.0	25.30	674.0	16.85
Graduate	789.0	24.66	771.0	24.09	606.0	18.94	354.0	11.06	399.0	12.47
Thesis/Diss.	<u>0.0</u>	<u>0.00</u>	<u>0.0</u>	<u>0.00</u>	<u>0.0</u>	<u>0.00</u>	<u>0.0</u>	<u>0.00</u>	<u>0.0</u>	<u>0.00</u>
TOTAL	5,234.0	135.79	4,070.0	106.57	2,863.0	75.37	1,464.0	38.81	1,140.0	30.99
OFF CAMPUS										
Lower	132.0	3.30	193.0	4.83	653.0	16.33	116.0	2.90	545.0	13.63
Upper	7,504.0	187.60	3,007.0	75.18	6,617.0	165.43	3,599.0	89.98	4,935.0	123.38
Graduate	4,261.0	133.16	3,564.0	111.38	5,644.0	176.38	7,636.0	238.63	9,047.0	282.72
Thesis/Diss.	<u>0.0</u>	<u>0.00</u>	<u>0.0</u>	<u>0.00</u>	<u>0.0</u>	<u>0.00</u>	<u>0.0</u>	<u>0.00</u>	<u>0.0</u>	<u>0.00</u>
TOTAL	11,897.0	324.06	6,764.0	191.39	12,914.0	358.14	11,351.0	331.51	14,527.0	419.72
TOTAL UNIVERSITY										
Lower	120,917.0	3,022.98	117,734.0	2,943.35	119,768.0	2,994.20	139,637.0	3,490.93	152,901.0	3,822.53
Upper	314,590.0	7,864.86	305,141.0	7,628.53	314,836.0	7,870.90	348,225.0	8,705.63	373,736.0	9,343.40
Graduate	42,653.0	1,332.90	43,119.0	1,347.47	45,331.0	1,416.59	53,744.0	1,679.50	60,871.0	1,902.22
Thesis/Diss.	<u>2,016.0</u>	<u>63.02</u>	<u>2,240.0</u>	<u>70.00</u>	<u>2,403.0</u>	<u>75.09</u>	<u>3,074.0</u>	<u>96.06</u>	<u>3,129.0</u>	<u>97.78</u>
TOTAL	480,176.0	12,283.76	468,234.0	11,989.35	482,338.0	12,356.78	544,680.0	13,972.12	590,637.0	15,165.93

Note: The University totals vary slightly from previous reports due to rounding discrepancies.

Source: Student Data Course File

**Table 10 - Headcount Enrollment by Initial County
All Students by Fall Term and Gender**

COUNTY	1992			1993			1994		
	Male	Female	Total	Male	Female	Total	Male	Female	Total
(Residency Status: F, T, R)									
Alachua	75	64	139	78	52	130	75	53	128
Baker	0	3	3	0	1	1	0	0	0
Bay	22	6	28	27	15	42	34	10	44
Bradford	1	2	3	1	1	2	1	1	2
Brevard	1,525	1,735	3,260	1,619	1,737	3,356	1,562	1,795	3,357
Broward	167	215	382	226	284	510	293	362	655
Calhoun	0	0	0	0	0	0	0	0	0
Charlotte	36	34	70	44	52	96	44	49	93
Citrus	49	36	85	33	38	71	39	37	76
Clay	27	23	50	27	25	52	32	29	61
Collier	57	56	113	70	67	137	88	77	165
Columbia	13	4	17	11	5	16	7	5	12
Dade	160	111	271	167	136	303	204	163	367
DeSoto	7	7	14	4	5	9	6	5	11
Dixie	1	0	1	0	1	1	0	0	0
Duval	81	68	149	109	80	189	120	90	210
Escambia	22	11	33	28	14	42	22	19	41
Flagler	32	36	68	34	44	78	30	45	75
Franklin	1	0	1	1	0	1	1	1	2
Gadsden	2	0	2	2	0	2	3	0	3
Gilchrist	1	1	2	2	0	2	1	1	2
Glades	2	0	2	0	0	0	0	0	0
Gulf	4	0	4	4	1	5	2	3	5
Hamilton	1	0	1	0	2	2	0	1	1
Hardee	3	7	10	3	3	6	3	0	3
Hendry	14	12	26	20	17	37	19	14	33
Hernando	23	31	54	25	30	55	35	34	69
Highlands	28	41	69	28	35	63	27	39	66
Hillsborough	104	113	217	117	144	261	170	173	343
Holmes	0	0	0	0	0	0	0	0	0
Indian River	70	90	160	81	90	171	91	104	195

**Table 10 - Headcount Enrollment by Initial County
All Students by Fall Term and Gender**

<u>COUNTY</u>	1992			1993			1994		
	Male	Female	Total	Male	Female	Total	Male	Female	Total
Jackson	0	3	3	2	1	3	5	1	6
Jefferson	0	1	1	0	0	0	0	0	0
LaFayette	1	1	2	1	0	1	0	0	0
Lake	139	186	325	134	204	338	148	204	352
Lee	129	133	262	144	147	291	187	179	366
Leon	25	24	49	18	29	47	22	45	67
Levy	4	2	6	2	2	4	6	2	8
Liberty	2	0	2	1	0	1	0	0	0
Madison	0	0	0	0	0	0	0	1	1
Manatee	39	41	80	47	54	101	58	69	127
Marion	72	65	137	62	65	127	65	73	138
Martin	78	74	152	97	76	173	86	72	158
Monroe	17	14	31	19	13	32	22	23	45
Nassau	3	0	3	5	2	7	1	1	2
Okaloosa	22	12	34	25	21	46	25	25	50
Okeechobee	21	18	39	19	28	47	22	35	57
Orange	3,175	3,516	6,691	3,343	3,652	6,995	3,492	3,858	7,350
Osceola	201	236	437	255	270	525	271	281	552
Palm Beach	206	230	436	232	247	479	284	329	613
Pasco	52	44	96	57	68	125	62	70	132
Pinellas	231	234	465	277	268	545	290	333	623
Polk	177	193	370	165	174	339	177	192	369
Putnam	13	11	24	13	13	26	8	17	25
Santa Rosa	1	6	7	5	9	14	8	15	23
Sarasota	91	97	188	107	107	214	153	148	301
Seminole	1,485	1,802	3,287	1,627	1,945	3,572	1,651	2,026	3,677
St. Johns	18	20	38	20	18	38	26	20	46
St. Lucie	83	81	164	108	107	215	108	106	214
Sumter	3	4	7	7	9	16	9	9	18
Suwanee	0	2	2	3	3	6	3	4	7
Taylor	2	0	2	2	0	2	0	1	1
Union	1	1	2	0	2	2	1	1	2

**Table 10 - Headcount Enrollment by Initial County
All Students by Fall Term and Gender**

<u>COUNTY</u>	1992			1993			1994		
	Male	Female	Total	Male	Female	Total	Male	Female	Total
Volusia	662	810	1,472	698	919	1,617	716	1,047	1,763
Wakulla	0	0	0	0	0	0	1	1	2
Walton	1	0	1	1	0	1	1	0	1
Washington	0	0	0	0	0	0	0	0	0
Non-Florida County	206	166	372	215	178	393	228	193	421
Total Florida	9,688	10,733	20,421	10,472	11,510	21,982	11,045	12,491	23,536
Total Non-Florida (Residency Status N, A)	749	512	1,261	893	656	1,549	1,006	821	1,827
TOTAL ENROLLMENT	10,437	11,245	21,682	11,365	12,166	23,531	12,051	13,312	25,363

F - Florida Resident
T - Temporary Florida Resident
R - Resident Alien
N - Non-Florida Resident
A - Alien

Source: Geographic Report

**Table 11 - Florida Public Community College Students
New Undergraduate Transfers* to UCF - Final Fall Terms**

Community College	1992					1993					1994				
	Fresh	Soph	Junr	Senr	Total	Fresh	Soph	Junr	Senr	Total	Fresh	Soph	Junr	Senr	Total
Brevard Community College	0	27	318	139	484	4	39	265	119	427	0	33	249	86	368
Broward Community College	1	5	26	6	38	2	10	44	5	61	1	5	31	5	42
Central Florida Community College	0	3	30	10	43	0	2	24	1	27	0	8	23	5	36
Chipola Jr. College	0	0	0	0	0	0	0	2	0	2	0	0	1	0	1
Daytona Beach Community College	0	26	155	59	240	4	30	203	68	305	3	45	151	75	274
Edison Community College	0	8	42	8	58	2	12	49	12	75	5	19	45	4	73
Florida Jr. College at Jacksonville	0	4	17	8	29	0	2	21	9	32	4	6	19	6	35
Florida Keys Community College	0	0	2	0	2	0	1	1	0	2	0	1	6	2	9
Gulf Coast Community College	0	0	2	2	4	0	2	5	4	11	0	2	5	3	10
Hillsborough Community College	0	2	27	5	34	0	10	27	6	43	0	6	11	9	26
Indian River Community College	0	4	73	18	95	2	11	70	13	96	1	8	60	15	84
Lake City Community College	0	0	2	0	2	1	1	2	3	7	0	0	1	0	1
Lake Sumter Community College	0	2	23	6	31	1	5	42	6	54	1	2	16	8	27
Manatee Jr. College	0	8	36	8	52	4	10	44	8	66	1	22	44	5	72
Miami-Dade Community College	0	1	24	8	33	0	5	29	6	40	0	7	34	5	46
North Florida Jr. College	0	0	0	0	0	0	0	0	0	0	0	0	0	0	0
Okaloosa-Walton Jr. College	0	0	9	3	12	1	0	9	1	11	0	1	6	1	8
Palm Beach Jr. College	1	8	46	5	60	2	11	40	7	60	4	14	48	8	74
Pasco-Hernando Community College	0	2	13	0	15	0	4	9	1	14	1	2	11	1	15
Pensacola Jr. College	0	0	3	1	4	0	0	6	1	7	0	3	9	0	12
Polk Community College	0	3	40	9	52	1	7	34	3	45	2	6	30	5	43
Santa Fe Community College	1	8	24	11	44	1	6	22	18	47	2	11	31	13	57
Seminole Community College	1	20	200	56	277	1	32	155	27	215	4	30	142	43	219

**Table 11 - Florida Public Community College Students
New Undergraduate Transfers* to UCF - Final Fall Terms**

Community College	1992					1993					1994				
	Fresh	Soph	Junr	Senr	Total	Fresh	Soph	Junr	Senr	Total	Fresh	Soph	Junr	Senr	Total
South Florida Jr. College	0	0	12	0	12	0	4	5	0	9	0	1	4	1	6
St. Johns River Community College	0	0	10	2	12	0	2	5	1	8	0	1	7	3	11
St. Petersburg Jr. College	0	11	65	10	86	2	13	56	12	83	1	10	67	7	85
Tallahassee Community College	0	5	12	4	21	0	1	20	4	25	0	1	9	0	10
Valencia Community College	1	72	564	119	756	3	121	473	115	712	8	130	456	80	674
TOTAL ENROLLMENT	5	219	1,775	497	2,496	31	341	1,662	450	2,484	38	374	1,516	390	2,318

*Note: Last institution attended was a Florida Public Community College.

Source: Geographic Report

**Florida Public Community College Students
New Undergraduate Transfers Only - Fall Terms**

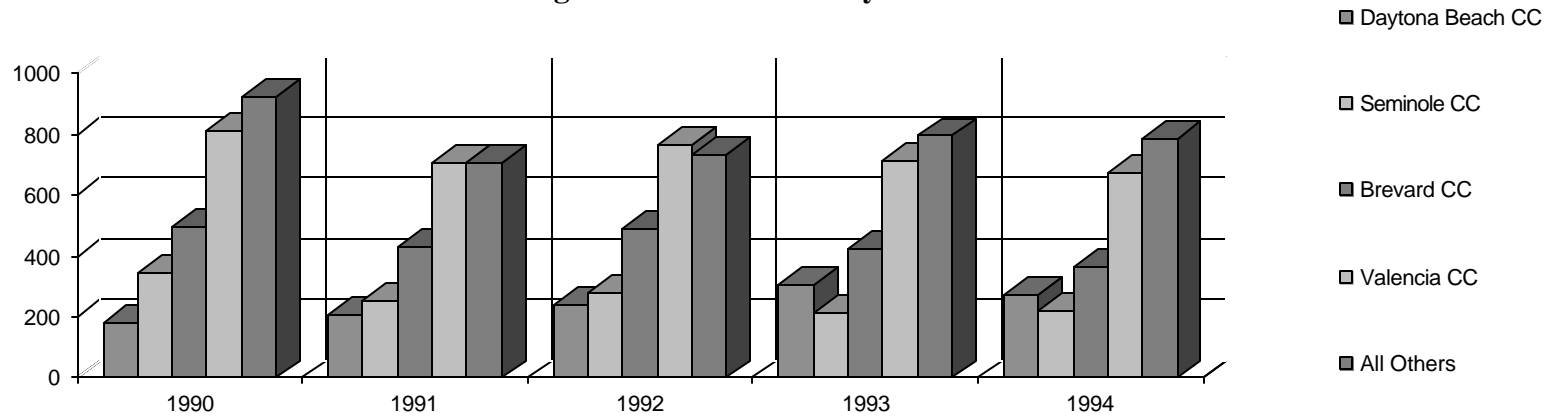

**Table 12 - Geographic Distribution of Headcount Enrollment by State
All Students - Final Fall Terms**

<u>State</u>	1992			1993			1994		
	<u>Male</u>	<u>Female</u>	<u>Total</u>	<u>Male</u>	<u>Female</u>	<u>Total</u>	<u>Male</u>	<u>Female</u>	<u>Total</u>
Alabama	9	3	12	8	2	10	8	6	14
Alaska	1	0	1	1	0	1	1	1	2
Arizona	1	0	1	0	2	2	0	1	1
Arkansas	0	1	1	2	1	3	1	0	1
California	3	3	6	5	10	15	3	7	10
Colorado	3	3	6	5	4	9	8	5	13
Connecticut	6	15	21	7	11	18	13	11	24
Delaware	1	1	2	2	2	4	2	2	4
District of Columbia	0	1	1	0	0	0	0	0	0
Florida ("F's" & "R's")	9,688	10,733	20,421	10,472	11,510	21,982	11,045	12,491	23,536
Georgia	12	7	19	16	6	22	18	7	25
Hawaii	1	0	1	2	0	2	1	1	2
Idaho	0	0	0	0	0	0	1	0	1
Illinois	12	13	25	9	18	27	9	22	31
Indiana	6	4	10	5	8	13	8	6	14
Iowa	1	1	2	1	2	3	1	0	1
Kansas	1	5	6	1	4	5	4	2	6
Kentucky	5	3	8	3	2	5	3	4	7
Louisiana	3	1	4	2	4	6	4	6	10
Maine	3	3	6	2	4	6	1	4	5
Maryland	10	6	16	10	5	15	16	9	25
Massachusetts	17	7	24	19	15	34	23	13	36
Michigan	11	8	19	8	8	16	11	17	28
Minnesota	1	3	4	2	3	5	1	7	8
Mississippi	0	0	0	0	2	2	0	4	4
Missouri	7	2	9	6	6	12	11	3	14
Montana	0	0	0	0	3	3	0	2	2
Nebraska	1	2	3	0	4	4	0	1	1
Nevada	0	1	1	0	2	2	0	0	0
New Hampshire	3	3	6	3	2	5	3	1	4
New Jersey	24	23	47	34	22	56	38	48	86
New Mexico	1	1	2	1	1	2	0	0	0
New York	32	25	57	42	44	86	58	72	130
North Carolina	1	1	2	1	3	4	2	3	5

**Table 12 - Geographic Distribution of Headcount Enrollment by State
All Students - Final Fall Terms**

State	1992			1993			1994		
	Male	Female	Total	Male	Female	Total	Male	Female	Total
North Dakota	2	0	2	0	0	0	0	0	0
Ohio	8	13	21	7	10	17	22	26	48
Oklahoma	1	0	1	2	1	3	0	1	1
Oregon	1	1	2	1	3	4	3	1	4
Pennsylvania	14	15	29	10	18	28	23	30	53
Rhode Island	2	1	3	1	3	4	5	2	7
South Carolina	2	2	4	7	4	11	4	6	10
South Dakota	0	0	0	0	1	1	0	0	0
Tennessee	1	2	3	1	4	5	1	5	6
Texas	5	8	13	9	8	17	5	7	12
Utah	0	1	1	0	0	0	0	0	0
Vermont	2	1	3	2	3	5	3	4	7
Virginia	7	9	16	14	11	25	11	16	27
Washington	3	0	3	2	1	3	2	3	5
West Virginia	3	1	4	3	1	4	5	1	6
Wisconsin	7	2	9	4	5	9	13	23	36
Wyoming	0	0	0	0	0	0	0	1	1
Florida: Non-resident & territories*	104	111	215	180	162	342	129	153	282
Foreign Student	411	199	610	453	221	674	531	277	808
TOTAL ENROLLMENT	10,437	11,245	21,682	11,365	12,166	23,531	12,051	13,312	25,363
U.S. Non-Florida	338	313	651	440	435	875	475	544	1,019
Total Non-Florida	749	512	1,261	893	656	1,549	1,006	821	1,827

*Add "Florida" line and "Non-US resident" line

Source: Geographic Report

**Table 13 - First-Time-In-College (FTIC's) Attrition and Retention
Full-Time and Part-Time Combined by Academic Year**

AY	Entrants	% Graduated/Completed Program After.....			% Graduated or Enrolled After.....		
		4 Yrs.	5 Yrs.	6 Yrs.	4 Yrs.	5 Yrs.	6 Yrs.
1985-86	1,343	13.3%	31.6%	39.6%	48.6%	46.8%	46.8%
1986-87	1,285	20.4%	39.0%	46.3%	55.6%	54.4%	53.5%
1987-88	1,461	16.0%	37.3%	47.4%	56.9%	56.1%	56.2%
1988-89	1,465	19.4%	43.1%	50.8%	58.4%	58.0%	58.4%
1989-90	1,539	20.4%	41.7%		58.0%	59.1%	
1990-91	1,547	21.4%			60.6%		
1991-92	1,822						
1992-93	1,602						
1993-94	2,161						

FTIC's Graduated

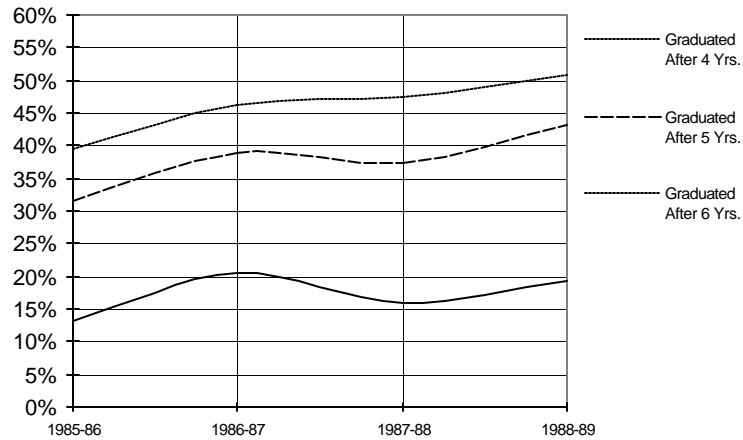

FTIC's Graduated or Enrolled

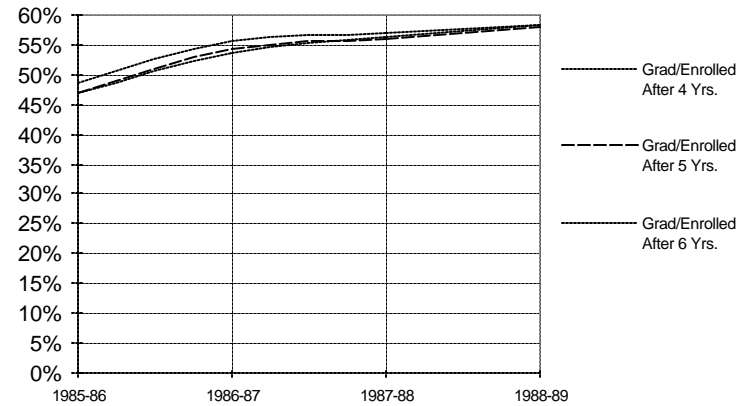
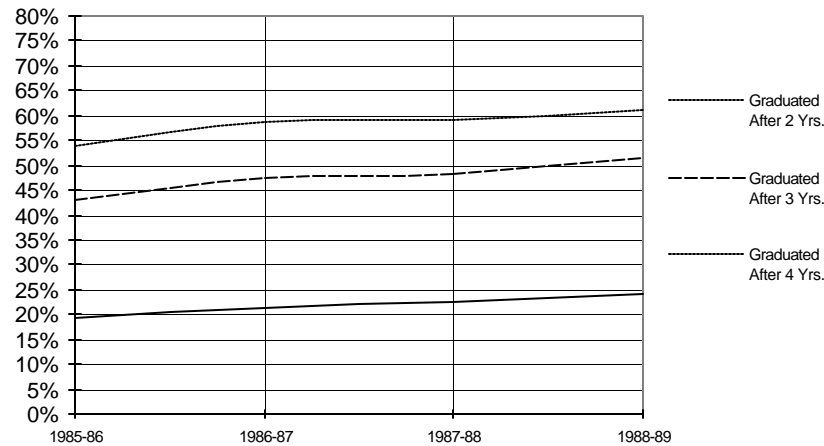

**Table 14 -Florida Community College AA/AS Recipients Attrition and Retention
Full-Time and Part-Time Combined by Academic Year**

AY	Entrants	% Graduated/Completed Program After.....				
		2 Yrs.	3 Yrs.	4 Yrs.	5 Yrs.	6 Yrs.
1985-86	1,790	19.1%	43.1%	54.0%	59.2%	61.7%
1986-87	1,942	21.3%	47.5%	58.8%	65.0%	67.3%
1987-88	2,036	22.5%	48.4%	59.2%	64.3%	67.1%
1988-89	2,462	24.2%	51.5%	61.1%	65.6%	68.5%
1989-90	2,996	23.0%	51.2%	62.1%	66.1%	
1990-91	3,235	21.9%	50.5%	62.3%		
1991-92	3,196	23.5%	52.3%			
1992-93	3,688	26.8%				
1993-94	3,230					

% Graduated or Enrolled After.....				
2 Yrs.	3 Yrs.	4 Yrs.	5 Yrs.	6 Yrs.
64.3%	65.6%	66.1%	66.7%	66.6%
73.0%	72.7%	72.2%	71.9%	71.7%
72.8%	71.3%	70.6%	71.1%	71.4%
74.5%	71.7%	71.9%	71.7%	72.1%
73.6%	71.6%	71.8%	72.3%	
73.0%	71.1%	72.1%		
74.5%	73.3%			
75.2%				

FCC Graduated



FCC Graduated or Enrolled

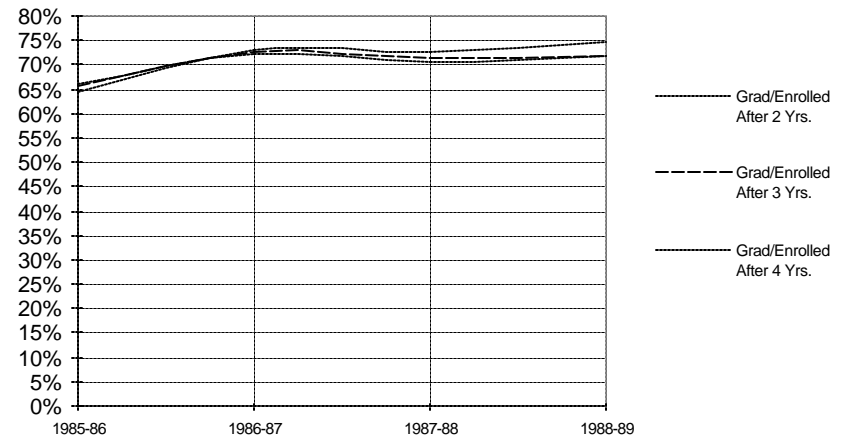
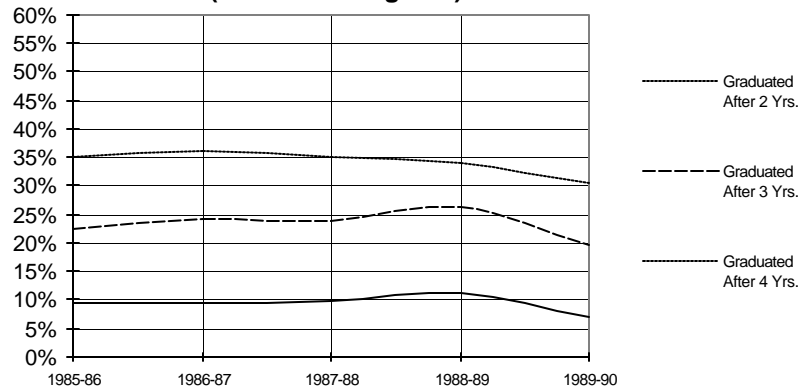

**Table 15 -Florida Community College Transfers - No AA/AS - Attrition and Retention
Full-Time and Part-Time Combined by Academic Year**

AY	Entrants	% Graduated/Completed Program After.....				
		2 Yrs.	3 Yrs.	4 Yrs.	5 Yrs.	6 Yrs.
1985-86	449	9.4%	22.5%	35.2%	39.6%	42.3%
1986-87	355	9.6%	24.2%	36.3%	42.8%	45.1%
1987-88	222	9.9%	23.9%	35.1%	41.4%	42.3%
1988-89	190	11.1%	26.3%	34.2%	40.0%	42.6%
1989-90	366	7.1%	19.7%	30.6%	37.4%	
1990-91	438	8.0%	29.7%	39.7%		
1991-92	382	12.0%	25.9%			
1992-93	645	11.8%				
1993-94	1,064					

% Graduated or Enrolled After.....					
2 Yrs.	3 Yrs.	4 Yrs.	5 Yrs.	6 Yrs.	
48.1%	45.7%	44.3%	43.9%	44.8%	
55.2%	50.1%	47.3%	48.2%	48.2%	
51.4%	50.5%	46.4%	46.8%	45.9%	
51.6%	48.4%	47.4%	46.8%	47.4%	
48.9%	45.1%	42.3%	43.7%		
53.2%	50.9%	47.9%			
51.3%	45.8%				
56.3%					

**FCC Transfers
(No AA/AS Degrees) Graduated**



**FCC Transfers
(No AA/AS Degrees) Graduated or Enrolled**

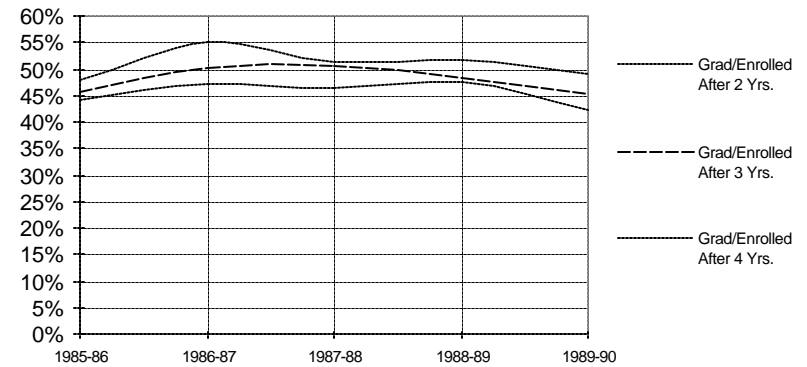

**Table 16 - Other Transfers Attrition and Retention
Full-Time and Part-Time Combined by Academic Year**

AY	Entrants	% Graduated/Completed Program After.....						% Graduated or Enrolled After.....					
		1 Yr.	2 Yrs.	3 Yrs.	4 Yrs.	5 Yrs.	6 Yrs.	1 Yr.	2 Yrs.	3 Yrs.	4 Yrs.	5 Yrs.	6 Yrs.
1985-86	1,167	1.8%	15.5%	32.0%	41.6%	46.2%	48.3%	60.8%	54.8%	54.0%	52.8%	53.0%	52.9%
1986-87	951	3.0%	15.9%	31.9%	41.5%	48.9%	50.6%	61.6%	55.7%	53.9%	53.2%	53.5%	53.5%
1987-88	909	2.3%	16.7%	35.9%	45.1%	49.9%	53.0%	64.8%	57.5%	56.0%	55.1%	55.6%	55.6%
1988-89	695	3.6%	22.4%	42.9%	53.8%	58.4%	60.4%	70.6%	64.7%	63.5%	62.7%	63.3%	63.3%
1989-90	1,010	2.6%	17.1%	36.0%	48.4%	53.3%		66.7%	59.9%	59.2%	58.6%	59.6%	
1990-91	825	2.2%	20.6%	41.3%	51.8%			69.9%	63.6%	62.1%	62.1%		
1991-92	221	2.7%	21.3%	41.2%				71.5%	63.3%	60.2%			
1992-93	457	2.4%	19.0%					70.0%	65.0%				
1993-94	941	1.7%						69.3%					

All Other Transfers Graduated

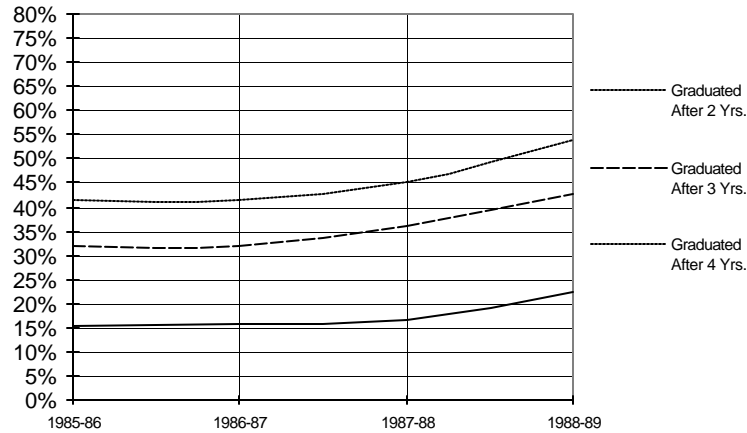

All Other Transfers Graduated or Enrolled

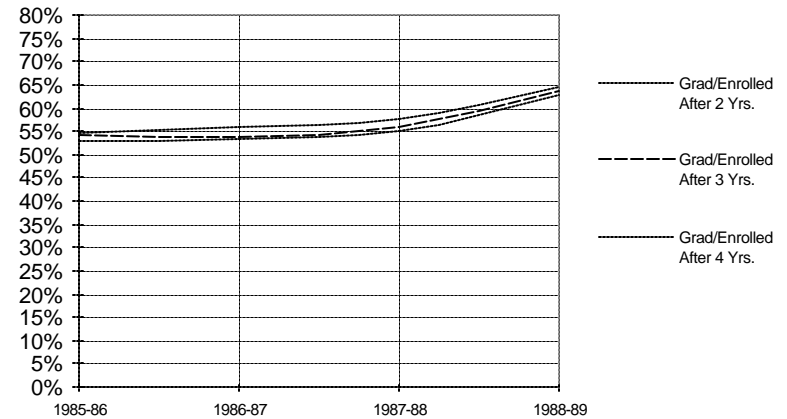

**Table 17 - Summary of Semester Student Credit Hours (SCH's)
By College, Discipline, Level, Semester and Year**

COLLEGE/ Discipline	AY 1992-93			AY 1993-94			AY 1994-95		
	Summer SCH's	Fall SCH's	Spring SCH's	Summer SCH's	Fall SCH's	Spring SCH's	Summer SCH's	Fall SCH's	Spring SCH's
ARTS & SCIENCES									
<u>Biological Sciences</u>									
Lower	348.0	3,304.0	2,716.0	1,020.0	3,500.0	3,256.0	592.0	3656.0	3360.0
Upper	76.0	1,263.0	1,641.0	230.0	2,414.0	2,128.0	446.0	2842.0	2640.0
Graduate	54.0	286.0	209.0	46.0	175.0	195.0	55.0	257.0	182.0
Thesis/Diss.	<u>8.0</u>	<u>19.0</u>	<u>23.0</u>	<u>17.0</u>	<u>44.0</u>	<u>34.0</u>	<u>21.0</u>	<u>27.0</u>	<u>32.0</u>
TOTAL	486.0	4,872.0	4,589.0	1,313.0	6,133.0	5,613.0	1,114.0	6,782.0	6,214.0
<u>Communication</u>									
Lower	333.0	2,697.0	2,355.0	339.0	2,874.0	2,436.0	345.0	2934.0	2619.0
Upper	1,319.0	7,451.0	7,514.0	1,596.0	7,779.0	7,692.0	1910.0	7976.0	7941.0
Graduate	48.0	138.0	60.0	24.0	99.0	84.0	60.0	81.0	75.0
Thesis/Diss.	<u>10.0</u>	<u>27.0</u>	<u>32.0</u>	<u>11.0</u>	<u>24.0</u>	<u>7.0</u>	<u>11.0</u>	<u>12.0</u>	<u>7.0</u>
TOTAL	1,710.0	10,313.0	9,961.0	1,970.0	10,776.0	10,219.0	2,326.0	11,003.0	10,642.0
<u>Computer Science</u>									
Lower	499.0	2,358.0	2,496.0	498.0	2,619.0	2,673.0	741.0	3219.0	3534.0
Upper	1,772.0	5,003.0	4,616.0	2,111.0	3,828.0	3,796.0	1721.0	3914.0	3873.0
Graduate	206.0	850.0	772.0	190.0	883.0	794.0	123.0	897.0	786.0
Thesis/Diss.	<u>4.0</u>	<u>13.0</u>	<u>13.0</u>	<u>2.0</u>	<u>8.0</u>	<u>6.0</u>	<u>8.0</u>	<u>18.0</u>	<u>22.0</u>
TOTAL	2,481.0	8,224.0	7,897.0	2,801.0	7,338.0	7,269.0	2,593.0	8,048.0	8,215.0
<u>Art</u>									
Lower	93.0	888.0	836.0	78.0	1,357.0	1,422.0	0.0	2178.0	1437.0
Upper	54.0	1,675.0	1,674.0	344.0	1,908.0	1,795.0	441.0	2095.0	1892.0
Graduate	0.0	15.0	30.0	9.0	18.0	42.0	4.0	21.0	27.0
Thesis/Diss.	<u>0.0</u>	<u>0.0</u>	<u>0.0</u>	<u>0.0</u>	<u>0.0</u>	<u>0.0</u>	<u>0.0</u>	<u>0.0</u>	<u>0.0</u>
TOTAL	147.0	2,578.0	2,540.0	431.0	3,283.0	3,259.0	445.0	4,294.0	3,356.0
<u>Music</u>									
Lower	272.0	1,035.0	884.0	262.0	902.0	817.0	266.0	1101.0	1017.0
Upper	4.0	893.0	574.0	7.0	964.0	720.0	16.0	1154.0	895.0
Graduate	0.0	32.0	23.0	0.0	10.0	10.0	0.0	9.0	11.0
Thesis/Diss.	<u>0.0</u>	<u>0.0</u>	<u>0.0</u>	<u>0.0</u>	<u>0.0</u>	<u>0.0</u>	<u>0.0</u>	<u>0.0</u>	<u>0.0</u>
TOTAL	276.0	1,960.0	1,481.0	269.0	1,876.0	1,547.0	282.0	2,264.0	1,923.0

**Table 17 - Summary of Semester Student Credit Hours (SCH's)
By College, Discipline, Level, Semester and Year**

COLLEGE/ Discipline	AY 1992-93			AY 1993-94			AY 1994-95		
	Summer SCH's	Fall SCH's	Spring SCH's	Summer SCH's	Fall SCH's	Spring SCH's	Summer SCH's	Fall SCH's	Spring SCH's
<u>Theater</u>									
Lower	234.0	1,260.0	990.0	168.0	1,586.0	1,138.0	150.0	1691.0	1489.0
Upper	54.0	367.0	535.0	7.0	490.0	501.0	58.0	579.0	582.0
Graduate	0.0	0.0	6.0	0.0	0.0	0.0	0.0	0.0	0.0
Thesis/Diss.	<u>0.0</u>	<u>0.0</u>	<u>0.0</u>	<u>0.0</u>	<u>0.0</u>	<u>0.0</u>	<u>0.0</u>	<u>0.0</u>	<u>0.0</u>
TOTAL	288.0	1,627.0	1,531.0	175.0	2,076.0	1,639.0	208.0	2,270.0	2,071.0
<u>Foreign Languages</u>									
Lower	1,067.0	6,610.0	5,816.0	794.0	6,438.0	5,556.0	754.0	6488.0	6009.0
Upper	38.0	811.0	905.0	6.0	915.0	962.0	303.0	991.0	1161.0
Graduate	0.0	4.0	0.0	6.0	3.0	0.0	6.0	0.0	0.0
Thesis/Diss.	<u>0.0</u>	<u>0.0</u>	<u>0.0</u>	<u>0.0</u>	<u>0.0</u>	<u>0.0</u>	<u>0.0</u>	<u>0.0</u>	<u>0.0</u>
TOTAL	1,105.0	7,425.0	6,721.0	806.0	7,356.0	6,518.0	1,063.0	7,479.0	7,170.0
<u>English</u>									
Lower	732.0	5,673.0	4,990.0	768.0	6,981.0	5,775.0	675.0	8189.0	6670.0
Upper	868.0	5,582.0	5,954.0	1,479.0	5,471.0	4,941.0	1229.0	4767.0	4988.0
Graduate	91.0	444.0	357.0	54.0	470.0	360.0	213.0	409.0	382.0
Thesis/Diss.	<u>0.0</u>	<u>6.0</u>	<u>10.0</u>	<u>16.0</u>	<u>21.0</u>	<u>33.0</u>	<u>13.0</u>	<u>20.0</u>	<u>28.0</u>
TOTAL	1,691.0	11,705.0	11,311.0	2,317.0	12,943.0	11,109.0	2,130.0	13,385.0	12,068.0
<u>Hum/Phil/Rel</u>									
Lower	561.0	2,949.0	3,174.0	279.0	2,886.0	3,126.0	174.0	3006.0	2529.0
Upper	54.0	1,320.0	1,726.0	465.0	1,522.0	1,907.0	857.0	1760.0	2082.0
Graduate	6.0	0.0	0.0	0.0	0.0	0.0	0.0	3.0	0.0
Thesis/Diss.	<u>0.0</u>	<u>0.0</u>	<u>0.0</u>	<u>0.0</u>	<u>0.0</u>	<u>0.0</u>	<u>0.0</u>	<u>0.0</u>	<u>0.0</u>
TOTAL	621.0	4,269.0	4,900.0	744.0	4,408.0	5,033.0	1,031.0	4,769.0	4,611.0
<u>Mathematics</u>									
Lower	534.0	3,780.0	2,898.0	732.0	4,776.0	3,198.0	840.0	5862.0	3642.0
Upper	924.0	6,674.0	5,840.0	1,656.0	5,920.0	4,722.0	1449.0	5270.0	4517.0
Graduate	210.0	331.0	315.0	216.0	329.0	234.0	178.0	347.0	310.0
Thesis/Diss.	<u>9.0</u>	<u>21.0</u>	<u>14.0</u>	<u>4.0</u>	<u>13.0</u>	<u>9.0</u>	<u>0.0</u>	<u>15.0</u>	<u>15.0</u>
TOTAL	1,677.0	10,806.0	9,067.0	2,608.0	11,038.0	8,163.0	2,467.0	11,494.0	8,484.0

**Table 17 - Summary of Semester Student Credit Hours (SCH's)
By College, Discipline, Level, Semester and Year**

COLLEGE/ Discipline	AY 1992-93			AY 1993-94			AY 1994-95		
	Summer SCH's	Fall SCH's	Spring SCH's	Summer SCH's	Fall SCH's	Spring SCH's	Summer SCH's	Fall SCH's	Spring SCH's
<u>Statistics</u>									
Lower	300.0	774.0	693.0	183.0	1,059.0	942.0	189.0	1293.0	1035.0
Upper	777.0	2,067.0	2,577.0	1,032.0	2,763.0	2,255.0	798.0	2334.0	1911.0
Graduate	15.0	141.0	198.0	33.0	168.0	183.0	33.0	147.0	231.0
Thesis/Diss.	<u>0.0</u>	<u>3.0</u>	<u>0.0</u>	<u>0.0</u>	<u>0.0</u>	<u>0.0</u>	<u>0.0</u>	<u>0.0</u>	<u>0.0</u>
TOTAL	1,092.0	2,985.0	3,468.0	1,248.0	3,990.0	3,380.0	1,020.0	3,774.0	3,177.0
<u>Chemistry</u>									
Lower	335.0	3,418.0	3,308.0	905.0	4,324.0	4,416.0	907.0	4893.0	4476.0
Upper	510.0	1,311.0	1,376.0	338.0	1,506.0	1,813.0	870.0	1915.0	1896.0
Graduate	0.0	119.0	89.0	43.0	91.0	145.0	76.0	93.0	92.0
Thesis/Diss.	<u>11.0</u>	<u>16.0</u>	<u>33.0</u>	<u>11.0</u>	<u>22.0</u>	<u>21.0</u>	<u>10.0</u>	<u>22.0</u>	<u>27.0</u>
TOTAL	856.0	4,864.0	4,806.0	1,297.0	5,943.0	6,395.0	1,863.0	6,923.0	6,491.0
<u>Physics</u>									
Lower	190.0	1,068.0	1,554.0	222.0	1,483.0	1,854.0	353.0	1815.0	1995.0
Upper	443.0	2,988.0	2,776.0	663.0	3,221.0	3,131.0	722.0	3185.0	3283.0
Graduate	9.0	198.0	205.0	183.0	200.0	216.0	186.0	164.0	190.0
Thesis/Diss.	<u>23.0</u>	<u>14.0</u>	<u>10.0</u>	<u>15.0</u>	<u>37.0</u>	<u>48.0</u>	<u>15.0</u>	<u>19.0</u>	<u>24.0</u>
TOTAL	665.0	4,268.0	4,545.0	1,083.0	4,941.0	5,249.0	1,276.0	5,183.0	5,492.0
<u>Psychology</u>									
Lower	317.0	2,471.0	1,696.0	381.0	2,926.0	2,252.0	390.0	3063.0	2204.0
Upper	3,113.0	8,218.0	8,944.0	3,557.0	9,500.0	9,952.0	3568.0	10930.0	10948.0
Graduate	61.0	832.0	806.0	64.0	731.0	788.0	102.0	682.0	733.0
Thesis/Diss.	<u>39.0</u>	<u>145.0</u>	<u>126.0</u>	<u>72.0</u>	<u>160.0</u>	<u>110.0</u>	<u>41.0</u>	<u>129.0</u>	<u>98.0</u>
TOTAL	3,530.0	11,666.0	11,572.0	4,074.0	13,317.0	13,102.0	4,101.0	14,804.0	13,983.0
<u>History</u>									
Lower	447.0	4,578.0	4,554.0	360.0	5,285.0	5,016.0	570.0	5907.0	5847.0
Upper	190.0	1,405.0	1,253.0	487.0	1,602.0	1,526.0	256.0	1383.0	1527.0
Graduate	21.0	141.0	144.0	15.0	153.0	195.0	45.0	204.0	223.0
Thesis/Diss.	<u>10.0</u>	<u>14.0</u>	<u>16.0</u>	<u>12.0</u>	<u>38.0</u>	<u>34.0</u>	<u>8.0</u>	<u>14.0</u>	<u>32.0</u>
TOTAL	668.0	6,138.0	5,967.0	874.0	7,078.0	6,771.0	879.0	7,508.0	7,629.0

**Table 17 - Summary of Semester Student Credit Hours (SCH's)
By College, Discipline, Level, Semester and Year**

COLLEGE/ Discipline	AY 1992-93			AY 1993-94			AY 1994-95		
	Summer SCH's	Fall SCH's	Spring SCH's	Summer SCH's	Fall SCH's	Spring SCH's	Summer SCH's	Fall SCH's	Spring SCH's
<u>Political Science</u>									
Lower	345.0	2,892.0	2,355.0	597.0	2,757.0	3,036.0	810.0	3429.0	3021.0
Upper	459.0	2,796.0	2,825.0	1,138.0	2,802.0	2,606.0	1129.0	3367.0	2883.0
Graduate	33.0	135.0	153.0	21.0	144.0	105.0	30.0	114.0	105.0
Thesis/Diss.	<u>4.0</u>	<u>9.0</u>	<u>18.0</u>	<u>17.0</u>	<u>16.0</u>	<u>14.0</u>	<u>9.0</u>	<u>18.0</u>	<u>15.0</u>
TOTAL	841.0	5,832.0	5,351.0	1,773.0	5,719.0	5,761.0	1,978.0	6,928.0	6,024.0
<u>Sociology</u>									
Lower	327.0	1,347.0	1,560.0	678.0	2,184.0	2,187.0	408.0	2838.0	2436.0
Upper	775.0	4,454.0	3,687.0	988.0	4,505.0	4,315.0	1377.0	4790.0	5287.0
Graduate	57.0	122.0	121.0	81.0	139.0	108.0	77.0	117.0	60.0
Thesis/Diss.	<u>0.0</u>	<u>0.0</u>	<u>12.0</u>	<u>16.0</u>	<u>18.0</u>	<u>14.0</u>	<u>9.0</u>	<u>4.0</u>	<u>18.0</u>
TOTAL	1,159.0	5,923.0	5,380.0	1,763.0	6,846.0	6,624.0	1,871.0	7,749.0	7,801.0
TOTAL ARTS & SCIENCES									
Lower	6,934.0	47,102.0	42,875.0	8,264.0	53,937.0	49,100.0	8,164.0	61,562.0	53,320.0
Upper	11,430.0	54,278.0	54,417.0	16,104.0	57,110.0	54,762.0	17,150.0	59,252.0	58,306.0
Graduate	811.0	3,788.0	3,488.0	985.0	3,613.0	3,459.0	1,188.0	3,545.0	3,407.0
Thesis/Diss.	<u>118.0</u>	<u>287.0</u>	<u>307.0</u>	<u>193.0</u>	<u>401.0</u>	<u>330.0</u>	<u>145.0</u>	<u>298.0</u>	<u>318.0</u>
TOTAL	19,293.0	105,455.0	101,087.0	25,546.0	115,061.0	107,651.0	26,647.0	124,657.0	115,351.0
BUSINESS									
<u>Accountancy</u>									
Lower	528.0	2,235.0	2,187.0	804.0	2,586.0	2,493.0	867.0	2670.0	2649.0
Upper	2,475.0	6,732.0	6,184.0	2,723.0	6,636.0	6,237.0	2781.0	5966.0	5537.0
Graduate	336.0	1,008.0	623.0	459.0	1,136.0	755.0	514.0	1155.0	669.0
Thesis/Diss.	<u>13.0</u>	<u>18.0</u>	<u>19.0</u>	<u>7.0</u>	<u>28.0</u>	<u>36.0</u>	<u>21.0</u>	<u>20.0</u>	<u>26.0</u>
TOTAL	3,352.0	9,993.0	9,013.0	3,993.0	10,386.0	9,521.0	4,183.0	9,811.0	8,881.0
<u>Marketing</u>									
Lower	0.0	0.0	0.0	0.0	0.0	0.0	0.0	0.0	0.0
Upper	1,792.0	4,404.0	4,256.0	1,795.0	3,937.0	4,168.0	2094.0	4312.0	4587.0
Graduate	174.0	333.0	405.0	117.0	339.0	369.0	286.0	315.0	480.0
Thesis/Diss.	<u>0.0</u>	<u>0.0</u>	<u>0.0</u>	<u>0.0</u>	<u>0.0</u>	<u>0.0</u>	<u>0.0</u>	<u>0.0</u>	<u>0.0</u>
TOTAL	1,966.0	4,737.0	4,661.0	1,912.0	4,276.0	4,537.0	2,380.0	4,627.0	5,067.0

**Table 17 - Summary of Semester Student Credit Hours (SCH's)
By College, Discipline, Level, Semester and Year**

COLLEGE/ Discipline	AY 1992-93			AY 1993-94			AY 1994-95		
	Summer SCH's	Fall SCH's	Spring SCH's	Summer SCH's	Fall SCH's	Spring SCH's	Summer SCH's	Fall SCH's	Spring SCH's
<u>Economics</u>									
Lower	1,188.0	4,698.0	4,014.0	1,395.0	5,001.0	4,497.0	1749.0	5226.0	4893.0
Upper	1,029.0	2,058.0	2,346.0	846.0	2,757.0	2,721.0	1146.0	2961.0	3135.0
Graduate	417.0	570.0	678.0	549.0	774.0	813.0	411.0	949.0	624.0
Thesis/Diss.	<u>4.0</u>	<u>6.0</u>	<u>6.0</u>	<u>3.0</u>	<u>6.0</u>	<u>0.0</u>	<u>0.0</u>	<u>1.0</u>	<u>12.0</u>
TOTAL	2,638.0	7,332.0	7,044.0	2,793.0	8,538.0	8,031.0	3,306.0	9,137.0	8,664.0
<u>Hospitality Management</u>									
Lower	312.0	705.0	711.0	204.0	636.0	588.0	183.0	357.0	174.0
Upper	1,079.0	1,729.0	1,952.0	1,113.0	1,813.0	1,747.0	845.0	1348.0	1317.0
Graduate	0.0	0.0	0.0	0.0	0.0	3.0	27.0	42.0	24.0
Thesis/Diss.	<u>0.0</u>	<u>0.0</u>	<u>0.0</u>	<u>0.0</u>	<u>0.0</u>	<u>0.0</u>	<u>0.0</u>	<u>0.0</u>	<u>0.0</u>
TOTAL	1,391.0	2,434.0	2,663.0	1,317.0	2,449.0	2,338.0	1,055.0	1,747.0	1,515.0
<u>Management</u>									
Lower	0.0	0.0	0.0	0.0	0.0	0.0	0.0	0.0	0.0
Upper	3,346.0	7,527.0	7,934.0	3,557.0	8,774.0	8,551.0	4268.0	11476.0	11341.0
Graduate	426.0	668.0	530.0	356.0	649.0	805.0	396.0	708.0	573.0
Thesis/Diss.	<u>0.0</u>	<u>0.0</u>	<u>0.0</u>	<u>0.0</u>	<u>0.0</u>	<u>0.0</u>	<u>0.0</u>	<u>0.0</u>	<u>0.0</u>
TOTAL	3,772.0	8,195.0	8,464.0	3,913.0	9,423.0	9,356.0	4,664.0	12,184.0	11,914.0
<u>Finance</u>									
Lower	0.0	0.0	0.0	0.0	0.0	0.0	0.0	0.0	0.0
Upper	2,457.0	5,574.0	5,646.0	3,100.0	5,364.0	6,009.0	3059.0	5105.0	5540.0
Graduate	103.0	336.0	531.0	66.0	261.0	525.0	177.0	278.0	869.0
Thesis/Diss.	<u>7.0</u>	<u>13.0</u>	<u>21.0</u>	<u>11.0</u>	<u>7.0</u>	<u>13.0</u>	<u>7.0</u>	<u>10.0</u>	<u>9.0</u>
TOTAL	2,567.0	5,923.0	6,198.0	3,177.0	5,632.0	6,547.0	3,243.0	5,393.0	6,418.0
TOTAL BUSINESS ADMINISTRATION									
Lower	2,028.0	7,638.0	6,912.0	2,403.0	8,223.0	7,578.0	2,799.0	8,253.0	7,716.0
Upper	12,178.0	28,024.0	28,318.0	13,134.0	29,281.0	29,433.0	14,193.0	31,168.0	31,457.0
Graduate	1,456.0	2,915.0	2,767.0	1,547.0	3,159.0	3,270.0	1,811.0	3,447.0	3,239.0
Thesis/Diss.	<u>24.0</u>	<u>37.0</u>	<u>46.0</u>	<u>21.0</u>	<u>41.0</u>	<u>49.0</u>	<u>28.0</u>	<u>31.0</u>	<u>47.0</u>
TOTAL	15,686.0	38,614.0	38,043.0	17,105.0	40,704.0	40,330.0	18,831.0	42,899.0	42,459.0

**Table 17 - Summary of Semester Student Credit Hours (SCH's)
By College, Discipline, Level, Semester and Year**

COLLEGE/ Discipline	AY 1992-93			AY 1993-94			AY 1994-95		
	Summer SCH's	Fall SCH's	Spring SCH's	Summer SCH's	Fall SCH's	Spring SCH's	Summer SCH's	Fall SCH's	Spring SCH's
EDUCATION									
<u>Educational Services</u>									
Lower	0.0	0.0	0.0	0.0	0.0	0.0	0.0	0.0	0.0
Upper	0.0	0.0	0.0	39.0	0.0	0.0	0.0	0.0	0.0
Graduate	1,356.0	2,192.0	2,399.0	2,437.0	2,786.0	3,070.0	2793.0	3211.0	2865.0
Thesis/Diss.	<u>62.0</u>	<u>97.0</u>	<u>157.0</u>	<u>138.0</u>	<u>135.0</u>	<u>123.0</u>	<u>91.0</u>	<u>43.0</u>	<u>31.0</u>
TOTAL	1,418.0	2,289.0	2,556.0	2,614.0	2,921.0	3,193.0	2,884.0	3,254.0	2,896.0
<u>Educational Foundations</u>									
Lower	0.0	0.0	0.0	0.0	0.0	0.0	0.0	0.0	0.0
Upper	2,480.0	4,304.0	3,465.0	2,486.0	5,212.0	3,935.0	2740.0	5241.0	4126.0
Graduate	997.0	1,867.0	1,722.0	1,471.0	1,900.0	1,982.0	1687.0	2239.0	2688.0
Thesis/Diss.	<u>81.0</u>	<u>54.0</u>	<u>72.0</u>	<u>81.0</u>	<u>94.0</u>	<u>93.0</u>	<u>63.0</u>	<u>118.0</u>	<u>169.0</u>
TOTAL	3,558.0	6,225.0	5,259.0	4,038.0	7,206.0	6,010.0	4,490.0	7,598.0	6,983.0
<u>Exceptional and Physical Education</u>									
Lower	0.0	320.0	1,143.0	876.0	1,213.0	1,695.0	943.0	1672.0	1594.0
Upper	1,313.0	2,845.0	2,647.0	1,505.0	3,334.0	3,842.0	2440.0	4548.0	4445.0
Graduate	541.0	537.0	996.0	647.0	521.0	750.0	680.0	793.0	877.0
Thesis/Diss.	<u>1.0</u>	<u>9.0</u>	<u>4.0</u>	<u>1.0</u>	<u>1.0</u>	<u>0.0</u>	<u>0.0</u>	<u>2.0</u>	<u>0.0</u>
TOTAL	1,855.0	3,711.0	4,790.0	3,029.0	5,069.0	6,287.0	4,063.0	7,015.0	6,916.0
<u>Instructional Programs</u>									
Lower	108.0	720.0	432.0	344.0	996.0	463.0	536.0	1004.0	364.0
Upper	2,106.0	5,773.0	4,985.0	1,823.0	6,314.0	5,516.0	2348.0	6599.0	6068.0
Graduate	950.0	598.0	958.0	2,068.0	1,304.0	1,428.0	2483.0	1025.0	1475.0
Thesis/Diss.	<u>16.0</u>	<u>3.0</u>	<u>3.0</u>	<u>2.0</u>	<u>6.0</u>	<u>1.0</u>	<u>0.0</u>	<u>1.0</u>	<u>0.0</u>
TOTAL	3,180.0	7,094.0	6,378.0	4,237.0	8,620.0	7,408.0	5,367.0	8,629.0	7,907.0
<u>Internships</u>									
Lower	0.0	0.0	0.0	0.0	0.0	0.0	0.0	0.0	0.0
Upper	120.0	3,812.0	5,516.0	36.0	3,890.0	6,473.0	66.0	3941.0	7582.0
Graduate	3.0	244.0	303.0	0.0	153.0	153.0	0.0	107.0	66.0
Thesis/Diss.	<u>0.0</u>	<u>0.0</u>	<u>0.0</u>	<u>0.0</u>	<u>0.0</u>	<u>0.0</u>	<u>0.0</u>	<u>0.0</u>	<u>0.0</u>
TOTAL	123.0	4,056.0	5,819.0	36.0	4,043.0	6,626.0	66.0	4,048.0	7,648.0

**Table 17 - Summary of Semester Student Credit Hours (SCH's)
By College, Discipline, Level, Semester and Year**

COLLEGE/ Discipline	AY 1992-93			AY 1993-94			AY 1994-95		
	Summer SCH's	Fall SCH's	Spring SCH's	Summer SCH's	Fall SCH's	Spring SCH's	Summer SCH's	Fall SCH's	Spring SCH's
TOTAL EDUCATION									
Lower	108.0	1,040.0	1,575.0	1,220.0	2,209.0	2,158.0	1,479.0	2,676.0	1,958.0
Upper	6,019.0	16,734.0	16,613.0	5,889.0	18,750.0	19,766.0	7,594.0	20,329.0	22,221.0
Graduate	3,847.0	5,438.0	6,378.0	6,623.0	6,664.0	7,383.0	7,643.0	7,375.0	7,971.0
Thesis/Diss.	<u>160.0</u>	<u>163.0</u>	<u>236.0</u>	<u>222.0</u>	<u>236.0</u>	<u>217.0</u>	<u>154.0</u>	<u>164.0</u>	<u>200.0</u>
TOTAL	10,134.0	23,375.0	24,802.0	13,954.0	27,859.0	29,524.0	16,870.0	30,544.0	32,350.0
ENGINEERING									
<u>Engineering</u>									
Lower	170.0	989.0	1,376.0	328.0	1,292.0	1,123.0	354.0	1499.0	1240.0
Upper	5,136.0	13,713.0	13,580.0	5,718.0	13,746.0	13,785.0	6206.0	13864.0	13533.0
Graduate	1,429.0	3,979.0	3,740.0	2,164.0	4,243.0	3,963.0	2106.0	4153.0	3744.0
Thesis/Diss.	<u>298.0</u>	<u>319.0</u>	<u>332.0</u>	<u>269.0</u>	<u>490.0</u>	<u>569.0</u>	<u>483.0</u>	<u>542.0</u>	<u>664.0</u>
TOTAL	7,033.0	19,000.0	19,028.0	8,479.0	19,771.0	19,440.0	9,149.0	20,058.0	19,181.0
<u>Engineering Technology</u>									
Lower	0.0	0.0	0.0	0.0	0.0	0.0	0.0	0.0	0.0
Upper	934.0	2,641.0	2,485.0	1,290.0	2,515.0	2,521.0	1101.0	2193.0	2119.0
Graduate	0.0	0.0	0.0	0.0	0.0	0.0	0.0	0.0	0.0
Thesis/Diss.	<u>0.0</u>	<u>0.0</u>	<u>0.0</u>	<u>0.0</u>	<u>0.0</u>	<u>0.0</u>	<u>0.0</u>	<u>0.0</u>	<u>0.0</u>
TOTAL	934.0	2,641.0	2,485.0	1,290.0	2,515.0	2,521.0	1,101.0	2,193.0	2,119.0
TOTAL ENGINEERING									
Lower	170.0	989.0	1,376.0	328.0	1,292.0	1,123.0	354.0	1,499.0	1,240.0
Upper	6,070.0	16,354.0	16,065.0	7,008.0	16,261.0	16,306.0	7,307.0	16,057.0	15,652.0
Graduate	1,429.0	3,979.0	3,740.0	2,164.0	4,243.0	3,963.0	2,106.0	4,153.0	3,744.0
Thesis/Diss.	<u>298.0</u>	<u>319.0</u>	<u>332.0</u>	<u>269.0</u>	<u>490.0</u>	<u>569.0</u>	<u>483.0</u>	<u>542.0</u>	<u>664.0</u>
TOTAL	7,967.0	21,641.0	21,513.0	9,769.0	22,286.0	21,961.0	10,250.0	22,251.0	21,300.0
HEALTH & PUBLIC AFFAIRS									
<u>Communicative Disorders</u>									
Lower	0.0	0.0	0.0	0.0	0.0	0.0	0.0	0.0	0.0
Upper	429.0	2,527.0	3,180.0	1,259.0	4,239.0	5,163.0	2895.0	5880.0	6200.0
Graduate	608.0	634.0	486.0	540.0	830.0	862.0	981.0	1262.0	1665.0
Thesis/Diss.	<u>7.0</u>	<u>7.0</u>	<u>0.0</u>	<u>0.0</u>	<u>4.0</u>	<u>8.0</u>	<u>6.0</u>	<u>9.0</u>	<u>6.0</u>
TOTAL	1,044.0	3,168.0	3,666.0	1,799.0	5,073.0	6,033.0	3,882.0	7,151.0	7,871.0

**Table 17 - Summary of Semester Student Credit Hours (SCH's)
By College, Discipline, Level, Semester and Year**

COLLEGE/ Discipline	AY 1992-93			AY 1993-94			AY 1994-95		
	Summer SCH's	Fall SCH's	Spring SCH's	Summer SCH's	Fall SCH's	Spring SCH's	Summer SCH's	Fall SCH's	Spring SCH's
<u>Crim Just/Legal Studies</u>									
Lower	0.0	0.0	0.0	0.0	0.0	0.0	0.0	0.0	0.0
Upper	1,840.0	5,589.0	7,093.0	3,234.0	7,698.0	8,427.0	3,692.0	8,292.0	8,724.0
Graduate	0.0	0.0	0.0	0.0	0.0	0.0	0.0	24.0	0.0
Thesis/Diss.	<u>0.0</u>	<u>0.0</u>	<u>0.0</u>	<u>0.0</u>	<u>0.0</u>	<u>0.0</u>	<u>0.0</u>	<u>0.0</u>	<u>0.0</u>
TOTAL	1,840.0	5,589.0	7,093.0	3,234.0	7,698.0	8,427.0	3,692.0	8,316.0	8,724.0
<u>Health Sciences</u>									
Lower	45.0	290.0	271.0	206.0	631.0	465.0	0.0	0.0	481.0
Upper	1,449.0	4,108.0	4,603.0	2,138.0	5,277.0	5,995.0	1,722.0	4,056.0	2,399.0
Graduate	177.0	270.0	297.0	159.0	437.0	525.0	346.0	636.0	9.0
Thesis/Diss.	<u>15.0</u>	<u>10.0</u>	<u>5.0</u>	<u>4.0</u>	<u>0.0</u>	<u>0.0</u>	<u>0.0</u>	<u>3.0</u>	<u>0.0</u>
TOTAL	1,686.0	4,678.0	5,176.0	2,507.0	6,345.0	6,985.0	2,068.0	4,695.0	2,889.0
<u>Health Service Administration</u>									
Lower							156.0	738.0	0.0
Upper							1,058.0	2,038.0	4,376.0
Graduate							72.0	6.0	685.0
Thesis/Diss.							<u>3.0</u>	<u>0.0</u>	<u>3.0</u>
TOTAL							1,289.0	2,782.0	5,064.0
<u>Micro/Molecular Biology</u>									
Lower	0.0	119.0	0.0	0.0	208.0	0.0	0.0	197.0	0.0
Upper	191.0	1,948.0	1,988.0	785.0	2,673.0	2,221.0	883.0	2,740.0	2,541.0
Graduate	2.0	310.0	49.0	1.0	154.0	70.0	11.0	252.0	279.0
Thesis/Diss.	<u>4.0</u>	<u>13.0</u>	<u>15.0</u>	<u>2.0</u>	<u>10.0</u>	<u>8.0</u>	<u>2.0</u>	<u>12.0</u>	<u>11.0</u>
TOTAL	197.0	2,390.0	2,052.0	788.0	3,045.0	2,299.0	896.0	3,201.0	2,831.0
<u>Nursing</u>									
Lower	0.0	0.0	0.0	0.0	0.0	0.0	0.0	0.0	0.0
Upper	1,394.0	2,490.0	2,928.0	1,243.0	2,421.0	2,887.0	1,104.0	2,455.0	3,019.0
Graduate	0.0	0.0	0.0	0.0	0.0	3.0	2.0	3.0	0.0
Thesis/Diss.	<u>0.0</u>	<u>0.0</u>	<u>0.0</u>	<u>0.0</u>	<u>0.0</u>	<u>0.0</u>	<u>0.0</u>	<u>0.0</u>	<u>0.0</u>
TOTAL	1,394.0	2,490.0	2,928.0	1,243.0	2,421.0	2,890.0	1,106.0	2,458.0	3,019.0

**Table 17 - Summary of Semester Student Credit Hours (SCH's)
By College, Discipline, Level, Semester and Year**

COLLEGE/ Discipline	AY 1992-93			AY 1993-94			AY 1994-95		
	Summer SCH's	Fall SCH's	Spring SCH's	Summer SCH's	Fall SCH's	Spring SCH's	Summer SCH's	Fall SCH's	Spring SCH's
<u>Physical Therapy</u>									
Lower		0.0	0.0	0.0	0.0	0.0	0.0	0.0	0.0
Upper		252.0	270.0	530.0	600.0	488.0	618.0	563.0	435.0
Graduate		0.0	0.0	0.0	0.0	0.0	0.0	0.0	0.0
Thesis/Diss.		<u>0.0</u>	<u>0.0</u>	<u>0.0</u>	<u>0.0</u>	<u>0.0</u>	<u>0.0</u>	<u>0.0</u>	<u>0.0</u>
TOTAL		252.0	270.0	530.0	600.0	488.0	618.0	563.0	435.0
<u>Public Administration</u>									
Lower	0.0	0.0	0.0	0.0	0.0	0.0	0.0	0.0	0.0
Upper	396.0	908.0	940.0	316.0	1,037.0	1,176.0	372.0	995.0	1143.0
Graduate	390.0	965.0	996.0	531.0	936.0	885.0	664.0	966.0	1035.0
Thesis/Diss.	<u>0.0</u>	<u>0.0</u>	<u>0.0</u>	<u>0.0</u>	<u>0.0</u>	<u>0.0</u>	<u>0.0</u>	<u>0.0</u>	<u>0.0</u>
TOTAL	786.0	1,873.0	1,936.0	847.0	1,973.0	2,061.0	1,036.0	1,961.0	2,178.0
<u>Social Work</u>									
Lower	0.0	0.0	0.0	0.0	0.0	0.0	0.0	0.0	0.0
Upper	533.0	1,164.0	1,581.0	639.0	1,542.0	1,908.0	669.0	1506.0	2061.0
Graduate	0.0	84.0	21.0	0.0	390.0	348.0	6.0	1215.0	1117.0
Thesis/Diss.	<u>0.0</u>	<u>0.0</u>	<u>0.0</u>	<u>0.0</u>	<u>0.0</u>	<u>0.0</u>	<u>0.0</u>	<u>0.0</u>	<u>0.0</u>
TOTAL	533.0	1,248.0	1,602.0	639.0	1,932.0	2,256.0	675.0	2,721.0	3,178.0
HEALTH & PUBLIC AFFAIRS TOTAL									
Lower	45.0	409.0	271.0	206.0	839.0	465.0	156.0	935.0	481.0
Upper	6,232.0	18,986.0	22,583.0	10,144.0	25,487.0	28,265.0	13,013.0	28,525.0	30,898.0
Graduate	1,177.0	2,263.0	1,849.0	1,231.0	2,747.0	2,693.0	2,082.0	4,364.0	4,790.0
Thesis/Diss.	<u>26.0</u>	<u>30.0</u>	<u>20.0</u>	<u>6.0</u>	<u>14.0</u>	<u>16.0</u>	<u>11.0</u>	<u>24.0</u>	<u>20.0</u>
TOTAL	7,480.0	21,688.0	24,723.0	11,587.0	29,087.0	31,439.0	15,262.0	33,848.0	36,189.0
MULTI/INTERDISCIPLINARY STUDIES									
Lower	14.0	152.0	130.0	9.0	148.0	135.0	4.0	162.0	143.0
Upper	183.0	143.0	209.0	135.0	139.0	251.0	220.0	194.0	200.0
Graduate	0.0	6.0	0.0	0.0	0.0	0.0	3.0	0.0	3.0
Thesis/Diss.	<u>0.0</u>	<u>0.0</u>	<u>0.0</u>	<u>0.0</u>	<u>0.0</u>	<u>0.0</u>	<u>0.0</u>	<u>0.0</u>	<u>0.0</u>
TOTAL	197.0	301.0	339.0	144.0	287.0	386.0	227.0	356.0	346.0

**Table 17 - Summary of Semester Student Credit Hours (SCH's)
By College, Discipline, Level, Semester and Year**

COLLEGE/ Discipline	AY 1992-93			AY 1993-94			AY 1994-95		
	Summer SCH's	Fall SCH's	Spring SCH's	Summer SCH's	Fall SCH's	Spring SCH's	Summer SCH's	Fall SCH's	Spring SCH's
TOTAL UNIVERSITY*									
Lower	9,299.0	57,330.0	53,139.0	12,430.0	66,648.0	60,559.0	12,956.0	75,087.0	64,858.0
Upper	42,112.0	134,519.0	138,205.0	52,414.0	147,028.0	148,783.0	59,477.0	155,525.0	158,734.0
Graduate	8,720.0	18,389.0	18,222.0	12,550.0	20,426.0	20,768.0	14,833.0	22,884.0	23,154.0
Thesis/Diss.	<u>626.0</u>	<u>836.0</u>	<u>941.0</u>	<u>711.0</u>	<u>1,182.0</u>	<u>1,181.0</u>	<u>821.0</u>	<u>1,059.0</u>	<u>1,249.0</u>
TOTAL	60,757.0	211,074.0	210,507.0	78,105.0	235,284.0	231,291.0	88,087.0	254,555.0	247,995.0

*The University totals vary slightly from previous reports due to the reorganizational structure and rounding discrepancies.

Semester Credit Hours, Fall Terms Only, by Level

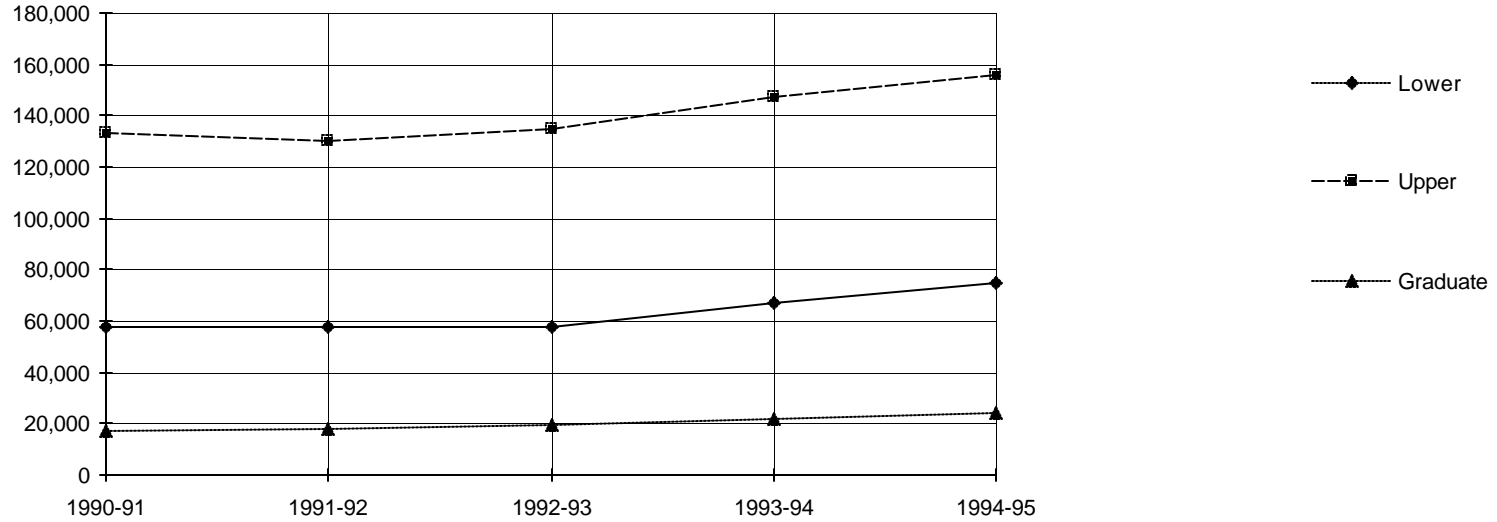

**Table 18 - Summary of Full-Time Equivalents (FTE's)
By College, Discipline, Level, Semester and Year**

COLLEGE/ Discipline	AY 1992-93			AY 1993-94			AY 1994-95		
	Summer FTE's	Fall FTE's	Spring FTE's	Summer FTE's	Fall FTE's	Spring FTE's	Summer FTE's	Fall FTE's	Spring FTE's
ARTS & SCIENCES									
<u>Biological Sciences</u>									
Lower	34.80	220.27	181.07	102.00	233.33	217.07	59.20	243.73	224.00
Upper	7.60	84.20	109.40	23.00	160.93	141.87	44.60	189.47	176.00
Graduate	6.75	23.83	17.42	5.75	14.58	16.25	6.88	21.42	15.17
Thesis/Diss.	<u>1.00</u>	<u>1.58</u>	<u>1.92</u>	<u>2.13</u>	<u>3.67</u>	<u>2.83</u>	<u>2.63</u>	<u>2.25</u>	<u>2.67</u>
TOTAL	50.15	329.88	309.81	132.88	412.51	378.02	113.31	456.87	417.84
<u>Communication</u>									
Lower	33.30	179.80	157.00	33.90	191.60	162.40	34.50	195.60	174.60
Upper	131.90	496.73	500.93	159.60	518.60	512.80	191.00	531.73	529.40
Graduate	6.00	11.50	5.00	3.00	8.25	7.00	7.50	6.75	6.25
Thesis/Diss.	<u>1.25</u>	<u>2.25</u>	<u>2.67</u>	<u>1.38</u>	<u>2.00</u>	<u>0.58</u>	<u>1.38</u>	<u>1.00</u>	<u>0.58</u>
TOTAL	172.45	690.28	665.60	197.88	720.45	682.78	234.38	735.08	710.83
<u>Computer Science</u>									
Lower	49.90	157.20	166.40	49.80	174.60	178.20	74.10	214.60	235.60
Upper	177.20	333.53	307.73	211.10	255.20	253.07	172.10	260.93	258.20
Graduate	25.75	70.83	64.33	23.75	73.58	66.17	15.38	74.75	65.50
Thesis/Diss.	<u>0.50</u>	<u>1.08</u>	<u>1.08</u>	<u>0.25</u>	<u>0.67</u>	<u>0.50</u>	<u>1.00</u>	<u>1.50</u>	<u>1.83</u>
TOTAL	253.35	562.64	539.54	284.90	504.05	497.94	262.58	551.78	561.13
<u>Art</u>									
Lower	9.30	59.20	55.73	7.80	90.47	94.80	0.00	145.20	95.80
Upper	5.40	111.67	111.60	34.40	127.20	119.67	44.10	139.67	126.13
Graduate	0.00	1.25	2.50	1.13	1.50	3.50	0.50	1.75	2.25
Thesis/Diss.	<u>0.00</u>	<u>0.00</u>	<u>0.00</u>	<u>0.00</u>	<u>0.00</u>	<u>0.00</u>	<u>0.00</u>	<u>0.00</u>	<u>0.00</u>
TOTAL	14.70	172.12	169.83	43.33	219.17	217.97	44.60	286.62	224.18
<u>Music</u>									
Lower	27.20	69.00	58.93	26.20	60.13	54.47	26.60	73.40	67.80
Upper	0.40	59.53	38.27	0.70	64.27	48.00	1.60	76.93	59.67
Graduate	0.00	2.67	1.92	0.00	0.83	0.83	0.00	0.75	0.92
Thesis/Diss.	<u>0.00</u>	<u>0.00</u>	<u>0.00</u>	<u>0.00</u>	<u>0.00</u>	<u>0.00</u>	<u>0.00</u>	<u>0.00</u>	<u>0.00</u>
TOTAL	27.60	131.20	99.12	26.90	125.23	103.30	28.20	151.08	128.39

**Table 18 - Summary of Full-Time Equivalents (FTE's)
By College, Discipline, Level, Semester and Year**

COLLEGE/ Discipline	AY 1992-93			AY 1993-94			AY 1994-95		
	Summer FTE's	Fall FTE's	Spring FTE's	Summer FTE's	Fall FTE's	Spring FTE's	Summer FTE's	Fall FTE's	Spring FTE's
<u>Theater</u>									
Lower	23.40	84.00	66.00	16.80	105.73	75.87	15.00	112.73	99.27
Upper	5.40	24.47	35.67	0.70	32.67	33.40	5.80	38.60	38.80
Graduate	0.00	0.00	0.50	0.00	0.00	0.00	0.00	0.00	0.00
Thesis/Diss.	<u>0.00</u>	<u>0.00</u>	<u>0.00</u>	<u>0.00</u>	<u>0.00</u>	<u>0.00</u>	<u>0.00</u>	<u>0.00</u>	<u>0.00</u>
TOTAL	28.80	108.47	102.17	17.50	138.40	109.27	20.80	151.33	138.07
<u>Foreign Languages</u>									
Lower	106.70	440.67	387.73	79.40	429.20	370.40	75.40	432.53	400.60
Upper	3.80	54.07	60.33	0.60	61.00	64.13	30.30	66.07	77.40
Graduate	0.00	0.33	0.00	0.75	0.25	0.00	0.75	0.00	0.00
Thesis/Diss.	<u>0.00</u>	<u>0.00</u>	<u>0.00</u>	<u>0.00</u>	<u>0.00</u>	<u>0.00</u>	<u>0.00</u>	<u>0.00</u>	<u>0.00</u>
TOTAL	110.50	495.07	448.06	80.75	490.45	434.53	106.45	498.60	478.00
<u>English</u>									
Lower	73.20	378.20	332.67	76.80	465.40	385.00	67.50	545.93	444.67
Upper	86.80	372.13	396.93	147.90	364.73	329.40	122.90	317.80	332.53
Graduate	11.38	37.00	29.75	6.75	39.17	30.00	26.63	34.08	31.83
Thesis/Diss.	<u>0.00</u>	<u>0.50</u>	<u>0.83</u>	<u>2.00</u>	<u>1.75</u>	<u>2.75</u>	<u>1.63</u>	<u>1.67</u>	<u>2.33</u>
TOTAL	171.38	787.83	760.18	233.45	871.05	747.15	218.66	899.48	811.36
<u>Hum/Phil/Rel</u>									
Lower	56.10	196.60	211.60	27.90	192.40	208.40	17.40	200.40	168.60
Upper	5.40	88.00	115.07	46.50	101.47	127.13	85.70	117.33	138.80
Graduate	0.75	0.00	0.00	0.00	0.00	0.00	0.00	0.25	0.00
Thesis/Diss.	<u>0.00</u>	<u>0.00</u>	<u>0.00</u>	<u>0.00</u>	<u>0.00</u>	<u>0.00</u>	<u>0.00</u>	<u>0.00</u>	<u>0.00</u>
TOTAL	62.25	284.60	326.67	74.40	293.87	335.53	103.10	317.98	307.40
<u>Mathematics</u>									
Lower	53.40	252.00	193.20	73.20	318.40	213.20	84.00	390.80	242.80
Upper	92.40	444.93	389.33	165.60	394.67	314.80	144.90	351.33	301.13
Graduate	26.25	27.58	26.25	27.00	27.42	19.50	22.25	28.92	25.83
Thesis/Diss.	<u>1.13</u>	<u>1.75</u>	<u>1.17</u>	<u>0.50</u>	<u>1.08</u>	<u>0.75</u>	<u>0.00</u>	<u>1.25</u>	<u>1.25</u>
TOTAL	173.18	726.26	609.95	266.30	741.57	548.25	251.15	772.30	571.01

**Table 18 - Summary of Full-Time Equivalent (FTE's)
By College, Discipline, Level, Semester and Year**

COLLEGE/ Discipline	AY 1992-93			AY 1993-94			AY 1994-95		
	Summer FTE's	Fall FTE's	Spring FTE's	Summer FTE's	Fall FTE's	Spring FTE's	Summer FTE's	Fall FTE's	Spring FTE's
<u>Statistics</u>									
Lower	30.00	51.60	46.20	18.30	70.60	62.80	18.90	86.20	69.00
Upper	77.70	137.80	171.80	103.20	184.20	150.33	79.80	155.60	127.40
Graduate	1.88	11.75	16.50	4.13	14.00	15.25	4.13	12.25	19.25
Thesis/Diss.	<u>0.00</u>	<u>0.25</u>	<u>0.00</u>	<u>0.00</u>	<u>0.00</u>	<u>0.00</u>	<u>0.00</u>	<u>0.00</u>	<u>0.00</u>
TOTAL	109.58	201.40	234.50	125.63	268.80	228.38	102.83	254.05	215.65
<u>Chemistry</u>									
Lower	33.50	227.87	220.53	90.50	288.27	294.40	90.70	326.20	298.40
Upper	51.00	87.40	91.73	33.80	100.40	120.87	87.00	127.67	126.40
Graduate	0.00	9.92	7.42	5.38	7.58	12.08	9.50	7.75	7.67
Thesis/Diss.	<u>1.38</u>	<u>1.33</u>	<u>2.75</u>	<u>1.38</u>	<u>1.83</u>	<u>1.75</u>	<u>1.25</u>	<u>1.83</u>	<u>2.25</u>
TOTAL	85.88	326.52	322.43	131.06	398.08	429.10	188.45	463.45	434.72
<u>Physics</u>									
Lower	19.00	71.20	103.60	22.20	98.87	123.60	35.30	121.00	133.00
Upper	44.30	199.20	185.07	66.30	214.73	208.73	72.20	212.33	218.87
Graduate	1.13	16.50	17.08	22.88	16.67	18.00	23.25	13.67	15.83
Thesis/Diss.	<u>2.88</u>	<u>1.17</u>	<u>0.83</u>	<u>1.88</u>	<u>3.08</u>	<u>4.00</u>	<u>1.88</u>	<u>1.58</u>	<u>2.00</u>
TOTAL	67.31	288.07	306.58	113.26	333.35	354.33	132.63	348.58	369.70
<u>Psychology</u>									
Lower	31.70	164.73	113.07	38.10	195.07	150.13	39.00	204.20	146.93
Upper	311.30	547.87	596.27	355.70	633.33	663.47	356.80	728.67	729.87
Graduate	7.63	69.33	67.17	8.00	60.92	65.67	12.75	56.83	61.08
Thesis/Diss.	<u>4.88</u>	<u>12.08</u>	<u>10.50</u>	<u>9.00</u>	<u>13.33</u>	<u>9.17</u>	<u>5.13</u>	<u>10.75</u>	<u>8.17</u>
TOTAL	355.51	794.01	787.01	410.80	902.65	888.44	413.68	1000.45	946.05
<u>History</u>									
Lower	44.70	305.20	303.60	36.00	352.33	334.40	57.00	393.80	389.80
Upper	19.00	93.67	83.53	48.70	106.80	101.73	25.60	92.20	101.80
Graduate	2.63	11.75	12.00	1.88	12.75	16.25	5.63	17.00	18.58
Thesis/Diss.	<u>1.25</u>	<u>1.17</u>	<u>1.33</u>	<u>1.50</u>	<u>3.17</u>	<u>2.83</u>	<u>1.00</u>	<u>1.17</u>	<u>2.67</u>
TOTAL	67.58	411.79	400.46	88.08	475.05	455.21	89.23	504.17	512.85

**Table 18 - Summary of Full-Time Equivalent (FTE's)
By College, Discipline, Level, Semester and Year**

COLLEGE/ Discipline	AY 1992-93			AY 1993-94			AY 1994-95		
	Summer FTE's	Fall FTE's	Spring FTE's	Summer FTE's	Fall FTE's	Spring FTE's	Summer FTE's	Fall FTE's	Spring FTE's
<u>Political Science</u>									
Lower	34.50	192.80	157.00	59.70	183.80	202.40	81.00	228.60	201.40
Upper	45.90	186.40	188.33	113.80	186.80	173.73	112.90	224.47	192.20
Graduate	4.13	11.25	12.75	2.63	12.00	8.75	3.75	9.50	8.75
Thesis/Diss.	<u>0.50</u>	<u>0.75</u>	<u>1.50</u>	<u>2.13</u>	<u>1.33</u>	<u>1.17</u>	<u>1.13</u>	<u>1.50</u>	<u>1.25</u>
TOTAL	85.03	391.20	359.58	178.26	383.93	386.05	198.78	464.07	403.60
<u>Sociology</u>									
Lower	32.70	89.80	104.00	67.80	145.60	145.80	40.80	189.20	162.40
Upper	77.50	296.93	245.80	98.80	300.33	287.67	137.70	319.33	352.47
Graduate	7.13	10.17	10.08	10.13	11.58	9.00	9.63	9.75	5.00
Thesis/Diss.	<u>0.00</u>	<u>0.00</u>	<u>1.00</u>	<u>2.00</u>	<u>1.50</u>	<u>1.17</u>	<u>1.13</u>	<u>0.33</u>	<u>1.50</u>
TOTAL	117.33	396.90	360.88	178.73	459.01	443.64	189.26	518.61	521.37
TOTAL ARTS & SCIENCES									
Lower	693.40	3140.14	2,858.33	826.40	3595.80	3,273.34	816.40	4104.12	3,554.67
Upper	1143.00	3618.53	3,627.79	1610.40	3807.33	3,650.80	1715.00	3950.13	3,887.07
Graduate	101.41	315.66	290.67	123.16	301.08	288.25	148.53	295.42	283.91
Thesis/Diss.	<u>14.77</u>	<u>23.91</u>	<u>25.58</u>	<u>24.15</u>	<u>33.41</u>	<u>27.50</u>	<u>18.16</u>	<u>24.83</u>	<u>26.50</u>
TOTAL	1952.58	7098.24	6,802.37	2584.11	7737.62	7,239.89	2698.09	8374.50	7,752.15
BUSINESS									
<u>Accountancy</u>									
Lower	52.80	149.00	145.80	80.40	172.40	166.20	86.70	178.00	176.60
Upper	247.50	448.80	412.27	272.30	442.40	415.80	278.10	397.73	369.13
Graduate	42.00	84.00	51.92	57.38	94.67	62.92	64.25	96.25	55.75
Thesis/Diss.	<u>1.63</u>	<u>1.50</u>	<u>1.58</u>	<u>0.88</u>	<u>2.33</u>	<u>3.00</u>	<u>2.63</u>	<u>1.67</u>	<u>2.17</u>
TOTAL	343.93	683.30	611.57	410.96	711.80	647.92	431.68	673.65	603.65
<u>Marketing</u>									
Lower	0.00	0.00	0.00	0.00	0.00	0.00	0.00	0.00	0.00
Upper	179.20	293.60	283.73	179.50	262.47	277.87	209.40	287.47	305.80
Graduate	21.75	27.75	33.75	14.63	28.25	30.75	35.75	26.25	40.00
Thesis/Diss.	<u>0.00</u>	<u>0.00</u>	<u>0.00</u>	<u>0.00</u>	<u>0.00</u>	<u>0.00</u>	<u>0.00</u>	<u>0.00</u>	<u>0.00</u>
TOTAL	200.95	321.35	317.48	194.13	290.72	308.62	245.15	313.72	345.80

**Table 18 - Summary of Full-Time Equivalents (FTE's)
By College, Discipline, Level, Semester and Year**

COLLEGE/ Discipline	AY 1992-93			AY 1993-94			AY 1994-95		
	Summer FTE's	Fall FTE's	Spring FTE's	Summer FTE's	Fall FTE's	Spring FTE's	Summer FTE's	Fall FTE's	Spring FTE's
<u>Economics</u>									
Lower	118.80	313.20	267.60	139.50	333.40	299.80	174.90	348.40	326.20
Upper	102.90	137.20	156.40	84.60	183.80	181.40	114.60	197.40	209.00
Graduate	52.13	47.50	56.50	68.63	64.50	67.75	51.38	79.08	52.00
Thesis/Diss.	<u>0.50</u>	<u>0.50</u>	<u>0.50</u>	<u>0.38</u>	<u>0.50</u>	<u>0.00</u>	<u>0.00</u>	<u>0.08</u>	<u>1.00</u>
TOTAL	274.33	498.40	481.00	293.11	582.20	548.95	340.88	624.96	588.20
<u>Hospitality Management</u>									
Lower	31.20	47.00	47.40	20.40	42.40	39.20	18.30	23.80	11.60
Upper	107.90	115.27	130.13	111.30	120.87	116.47	84.50	89.87	87.80
Graduate	0.00	0.00	0.00	0.00	0.00	0.25	3.38	3.50	2.00
Thesis/Diss.	<u>0.00</u>	<u>0.00</u>	<u>0.00</u>	<u>0.00</u>	<u>0.00</u>	<u>0.00</u>	<u>0.00</u>	<u>0.00</u>	<u>0.00</u>
TOTAL	139.10	162.27	177.53	131.70	163.27	155.92	106.18	117.17	101.40
<u>Management</u>									
Lower	0.00	0.00	0.00	0.00	0.00	0.00	0.00	0.00	0.00
Upper	334.60	501.80	528.93	355.70	584.93	570.07	426.80	765.07	756.07
Graduate	53.25	55.67	44.17	44.50	54.08	67.08	49.50	59.00	47.75
Thesis/Diss.	<u>0.00</u>	<u>0.00</u>	<u>0.00</u>	<u>0.00</u>	<u>0.00</u>	<u>0.00</u>	<u>0.00</u>	<u>0.00</u>	<u>0.00</u>
TOTAL	387.85	557.47	573.10	400.20	639.01	637.15	476.30	824.07	803.82
<u>Finance</u>									
Lower	0.00	0.00	0.00	0.00	0.00	0.00	0.00	0.00	0.00
Upper	245.70	371.60	376.40	310.00	357.60	400.60	305.90	340.33	369.33
Graduate	12.88	28.00	44.25	8.25	21.75	43.75	22.13	23.17	72.42
Thesis/Diss.	<u>0.88</u>	<u>1.08</u>	<u>1.75</u>	<u>1.38</u>	<u>0.58</u>	<u>1.08</u>	<u>0.88</u>	<u>0.83</u>	<u>0.75</u>
TOTAL	259.46	400.68	422.40	319.63	379.93	445.43	328.91	364.33	442.50
TOTAL BUSINESS ADMINISTRATION									
Lower	202.80	509.20	460.80	240.30	548.20	505.20	279.90	550.20	514.40
Upper	1217.80	1868.27	1,887.87	1313.40	1952.07	1,962.20	1419.30	2077.87	2,097.13
Graduate	182.00	242.92	230.58	193.38	263.25	272.50	226.38	287.25	269.92
Thesis/Diss.	<u>3.00</u>	<u>3.08</u>	<u>3.83</u>	<u>2.63</u>	<u>3.42</u>	<u>4.08</u>	<u>3.50</u>	<u>2.58</u>	<u>3.92</u>
TOTAL	1605.60	2623.47	2,583.08	1749.71	2766.94	2,743.98	1929.08	2917.90	2,885.37

**Table 18 - Summary of Full-Time Equivalents (FTE's)
By College, Discipline, Level, Semester and Year**

COLLEGE/ Discipline	AY 1992-93			AY 1993-94			AY 1994-95		
	Summer FTE's	Fall FTE's	Spring FTE's	Summer FTE's	Fall FTE's	Spring FTE's	Summer FTE's	Fall FTE's	Spring FTE's
EDUCATION									
<u>Educational Services</u>									
Lower	0.00	0.00	0.00	0.00	0.00	0.00	0.00	0.00	0.00
Upper	0.00	0.00	0.00	0.00	0.00	0.00	0.00	0.00	0.00
Graduate	0.00	0.00	0.00	4.88	0.00	0.00	0.00	0.00	0.00
Thesis/Diss.	<u>169.50</u>	<u>182.67</u>	<u>199.92</u>	<u>304.63</u>	<u>232.17</u>	<u>255.83</u>	<u>349.13</u>	<u>267.58</u>	<u>238.75</u>
TOTAL	169.50	182.67	199.92	309.51	232.17	255.83	349.13	267.58	238.75
<u>Educational Foundations</u>									
Lower	0.00	0.00	0.00	0.00	0.00	0.00	0.00	0.00	0.00
Upper	248.00	286.93	231.00	248.60	347.47	262.33	274.00	349.40	275.07
Graduate	124.63	155.58	143.50	183.88	158.33	165.17	210.88	186.58	224.00
Thesis/Diss.	<u>10.13</u>	<u>4.50</u>	<u>6.00</u>	<u>10.13</u>	<u>7.83</u>	<u>7.75</u>	<u>7.88</u>	<u>9.83</u>	<u>14.08</u>
TOTAL	382.76	447.01	380.50	442.61	513.63	435.25	492.76	545.81	513.15
<u>Exceptional and Physical Education</u>									
Lower	0.00	21.33	76.20	87.60	80.87	113.00	94.30	111.47	106.27
Upper	131.30	189.67	176.47	150.50	222.27	256.13	244.00	303.20	296.33
Graduate	67.63	44.75	83.00	80.88	43.42	62.50	85.00	66.08	73.08
Thesis/Diss.	<u>0.13</u>	<u>0.75</u>	<u>0.33</u>	<u>0.13</u>	<u>0.08</u>	<u>0.00</u>	<u>0.00</u>	<u>0.17</u>	<u>0.00</u>
TOTAL	199.06	256.50	336.00	319.11	346.64	431.63	423.30	480.92	475.68
<u>Instructional Programs</u>									
Lower	10.80	48.00	28.80	34.40	66.40	30.87	53.60	66.93	24.27
Upper	210.60	384.87	332.33	182.30	420.93	367.73	234.80	439.93	404.53
Graduate	118.75	49.83	79.83	258.50	108.67	119.00	310.38	85.42	122.92
Thesis/Diss.	<u>2.00</u>	<u>0.25</u>	<u>0.25</u>	<u>0.25</u>	<u>0.50</u>	<u>0.08</u>	<u>0.00</u>	<u>0.08</u>	<u>0.00</u>
TOTAL	342.15	482.95	441.21	475.45	596.50	517.68	598.78	592.36	551.72
<u>Internships</u>									
Lower	0.00	0.00	0.00	0.00	0.00	0.00	0.00	0.00	0.00
Upper	12.00	254.13	367.73	3.60	259.33	431.53	6.60	262.73	505.47
Graduate	0.38	20.33	25.25	0.00	12.75	12.75	0.00	8.92	5.50
Thesis/Diss.	<u>0.00</u>	<u>0.00</u>	<u>0.00</u>	<u>0.00</u>	<u>0.00</u>	<u>0.00</u>	<u>0.00</u>	<u>0.00</u>	<u>0.00</u>
TOTAL	12.38	274.46	392.98	3.60	272.08	444.28	6.60	271.65	510.97

**Table 18 - Summary of Full-Time Equivalents (FTE's)
By College, Discipline, Level, Semester and Year**

COLLEGE/ Discipline	AY 1992-93			AY 1993-94			AY 1994-95		
	Summer FTE's	Fall FTE's	Spring FTE's	Summer FTE's	Fall FTE's	Spring FTE's	Summer FTE's	Fall FTE's	Spring FTE's
TOTAL EDUCATION									
Lower	10.80	69.33	105.00	122.00	147.27	143.87	147.90	178.40	130.53
Upper	601.90	1115.60	1,107.53	588.90	1250.00	1,317.73	759.40	1355.27	1,481.40
Graduate	480.88	453.17	531.50	827.88	555.33	615.25	955.38	614.58	664.25
Thesis/Diss.	<u>20.00</u>	<u>13.58</u>	<u>19.67</u>	<u>27.75</u>	<u>19.67</u>	<u>18.08</u>	<u>19.25</u>	<u>13.67</u>	<u>16.67</u>
TOTAL	1113.58	1651.68	1,763.70	1566.53	1972.27	2,094.93	1881.93	2161.92	2,292.85
ENGINEERING									
<u>Engineering</u>									
Lower	0.00	0.00	0.00	0.00	0.00	0.00	0.00	0.00	0.00
Upper	17.00	65.93	91.73	32.80	86.13	74.87	35.40	99.93	82.67
Graduate	642.00	1142.75	1,131.67	714.75	1145.50	1,148.75	775.75	1155.33	1,127.75
Thesis/Diss.	<u>178.63</u>	<u>331.58</u>	<u>311.67</u>	<u>270.50</u>	<u>353.58</u>	<u>330.25</u>	<u>263.25</u>	<u>346.08</u>	<u>312.00</u>
TOTAL	837.63	1540.26	1,535.07	1018.05	1585.21	1,553.87	1074.40	1601.34	1,522.42
<u>Engineering Technology</u>									
Lower	0.00	0.00	0.00	0.00	0.00	0.00	0.00	0.00	0.00
Upper	93.40	176.07	165.67	129.00	167.67	168.07	110.10	146.20	141.27
Graduate	0.00	0.00	0.00	0.00	0.00	0.00	0.00	0.00	0.00
Thesis/Diss.	<u>0.00</u>	<u>0.00</u>	<u>0.00</u>	<u>0.00</u>	<u>0.00</u>	<u>0.00</u>	<u>0.00</u>	<u>0.00</u>	<u>0.00</u>
TOTAL	93.40	176.07	165.67	129.00	167.67	168.07	110.10	146.20	141.27
TOTAL ENGINEERING									
Lower	17.00	65.93	91.73	32.80	86.13	74.87	35.40	99.93	82.67
Upper	607.00	1090.27	1,071.00	700.80	1084.07	1,087.07	730.70	1070.47	1,043.47
Graduate	178.63	331.58	311.67	270.50	353.58	330.25	263.25	346.08	312.00
Thesis/Diss.	<u>37.25</u>	<u>26.58</u>	<u>27.67</u>	<u>33.63</u>	<u>40.83</u>	<u>47.42</u>	<u>60.38</u>	<u>45.17</u>	<u>55.33</u>
TOTAL	839.88	1514.36	1,502.07	1037.73	1564.61	1,539.61	1089.73	1561.65	1,493.47
HEALTH & PUBLIC AFFAIRS									
<u>Communicative Disorders</u>									
Lower	0.00	0.00	0.00	0.00	0.00	0.00	0.00	0.00	0.00
Upper	42.90	168.47	212.00	125.90	282.60	344.20	289.50	392.00	413.33
Graduate	76.00	52.83	40.50	67.50	69.17	71.83	122.63	105.17	138.75
Thesis/Diss.	<u>0.88</u>	<u>0.58</u>	<u>0.00</u>	<u>0.00</u>	<u>0.33</u>	<u>0.67</u>	<u>0.75</u>	<u>0.75</u>	<u>0.50</u>
TOTAL	119.78	221.88	252.50	193.40	352.10	416.70	412.88	497.92	552.58

**Table 18 - Summary of Full-Time Equivalent (FTE's)
By College, Discipline, Level, Semester and Year**

COLLEGE/ Discipline	AY 1992-93			AY 1993-94			AY 1994-95		
	Summer FTE's	Fall FTE's	Spring FTE's	Summer FTE's	Fall FTE's	Spring FTE's	Summer FTE's	Fall FTE's	Spring FTE's
<u>Crim Just/Legal Studies</u>									
Lower	0.00	0.00	0.00	0.00	0.00	0.00	0.00	0.00	0.00
Upper	184.00	372.60	472.87	323.40	513.20	561.80	369.20	552.80	581.60
Graduate	0.00	0.00	0.00	0.00	0.00	0.00	0.00	2.00	0.00
Thesis/Diss.	<u>0.00</u>	<u>0.00</u>	<u>0.00</u>	<u>0.00</u>	<u>0.00</u>	<u>0.00</u>	<u>0.00</u>	<u>0.00</u>	<u>0.00</u>
TOTAL	184.00	372.60	472.87	323.40	513.20	561.80	369.20	554.80	581.60
<u>Health Sciences</u>									
Lower	4.50	19.33	18.07	20.60	42.07	31.00	0.00	0.00	32.07
Upper	144.90	273.87	306.87	213.80	351.80	399.67	172.20	270.40	159.93
Graduate	22.13	22.50	24.75	19.88	36.42	43.75	43.25	53.00	0.75
Thesis/Diss.	<u>1.88</u>	<u>0.83</u>	<u>0.42</u>	<u>0.50</u>	<u>0.00</u>	<u>0.00</u>	<u>0.00</u>	<u>0.25</u>	<u>0.00</u>
TOTAL	173.41	316.53	350.11	254.78	430.29	474.42	215.45	323.65	192.75
<u>Health Service Administration</u>									
Lower							15.60	49.20	0.00
Upper							105.80	135.87	291.73
Graduate							9.00	0.50	57.08
Thesis/Diss.							<u>0.38</u>	<u>0.00</u>	<u>0.25</u>
TOTAL							130.78	185.57	349.06
<u>Micro/Molecular Biology</u>									
Lower	0.00	7.93	0.00	0.00	13.87	0.00	0.00	13.13	0.00
Upper	19.10	129.87	132.53	78.50	178.20	148.07	88.30	182.67	169.40
Graduate	0.25	25.83	4.08	0.13	12.83	5.83	1.38	21.00	23.25
Thesis/Diss.	<u>0.50</u>	<u>1.08</u>	<u>1.25</u>	<u>0.25</u>	<u>0.83</u>	<u>0.67</u>	<u>0.25</u>	<u>1.00</u>	<u>0.92</u>
TOTAL	19.85	164.71	137.86	78.88	205.73	154.57	89.93	217.80	193.57
<u>Nursing</u>									
Lower	0.00	0.00	0.00	0.00	0.00	0.00	0.00	0.00	0.00
Upper	139.40	166.00	195.20	124.30	161.40	192.47	110.40	163.67	201.27
Graduate	0.00	0.00	0.00	0.00	0.00	0.25	0.25	0.25	0.00
Thesis/Diss.	<u>0.00</u>	<u>0.00</u>	<u>0.00</u>	<u>0.00</u>	<u>0.00</u>	<u>0.00</u>	<u>0.00</u>	<u>0.00</u>	<u>0.00</u>
TOTAL	139.40	166.00	195.20	124.30	161.40	192.72	110.65	163.92	201.27

**Table 18 - Summary of Full-Time Equivalents (FTE's)
By College, Discipline, Level, Semester and Year**

COLLEGE/ Discipline	AY 1992-93			AY 1993-94			AY 1994-95		
	Summer FTE's	Fall FTE's	Spring FTE's	Summer FTE's	Fall FTE's	Spring FTE's	Summer FTE's	Fall FTE's	Spring FTE's
<u>Physical Therapy</u>									
Lower	0.00	0.00	0.00	0.00	0.00	0.00	0.00	0.00	0.00
Upper	0.00	16.80	18.00	53.00	40.00	32.53	61.80	37.53	29.00
Graduate	0.00	0.00	0.00	0.00	0.00	0.00	0.00	0.00	0.00
Thesis/Diss.	<u>0.00</u>	<u>0.00</u>	<u>0.00</u>	<u>0.00</u>	<u>0.00</u>	<u>0.00</u>	<u>0.00</u>	<u>0.00</u>	<u>0.00</u>
TOTAL	0.00	16.80	18.00	53.00	40.00	32.53	61.80	37.53	29.00
<u>Public Administration</u>									
Lower	0.00	0.00	0.00	0.00	0.00	0.00	0.00	0.00	0.00
Upper	39.60	60.53	62.67	31.60	69.13	78.40	37.20	66.33	76.20
Graduate	48.75	80.42	83.00	66.38	78.00	73.75	83.00	80.50	86.25
Thesis/Diss.	<u>0.00</u>	<u>0.00</u>	<u>0.00</u>	<u>0.00</u>	<u>0.00</u>	<u>0.00</u>	<u>0.00</u>	<u>0.00</u>	<u>0.00</u>
TOTAL	88.35	140.95	145.67	97.98	147.13	152.15	120.20	146.83	162.45
<u>Social Work</u>									
Lower	0.00	0.00	0.00	0.00	0.00	0.00	0.00	0.00	0.00
Upper	53.30	77.60	105.40	63.90	102.80	127.20	66.90	100.40	137.40
Graduate	0.00	7.00	1.75	0.00	32.50	29.00	0.75	101.25	93.08
Thesis/Diss.	<u>0.00</u>	<u>0.00</u>	<u>0.00</u>	<u>0.00</u>	<u>0.00</u>	<u>0.00</u>	<u>0.00</u>	<u>0.00</u>	<u>0.00</u>
TOTAL	53.30	84.60	107.15	63.90	135.30	156.20	67.65	201.65	230.48
HEALTH & PUBLIC AFFAIRS TOTAL									
Lower	4.50	27.26	18.07	20.60	55.94	31.00	15.60	62.33	32.07
Upper	623.20	1265.74	1,505.54	1014.40	1699.13	1,884.34	1301.30	1901.67	2,059.86
Graduate	147.13	188.58	154.08	153.89	228.92	224.41	260.26	363.67	399.16
Thesis/Diss.	<u>3.26</u>	<u>2.49</u>	<u>1.67</u>	<u>0.75</u>	<u>1.16</u>	<u>1.34</u>	<u>1.38</u>	<u>2.00</u>	<u>1.67</u>
TOTAL	778.09	1484.07	1,679.36	1189.64	1985.15	2,141.09	1578.54	2329.67	2,492.76
MULTI/INTERDISCIPLINARY STUDIES									
Lower	1.40	10.13	8.67	0.90	9.87	9.00	0.40	10.80	9.53
Upper	18.30	9.53	13.93	13.50	9.27	16.73	22.00	12.93	13.33
Graduate	0.00	0.50	0.00	0.00	0.00	0.00	0.38	0.00	0.25
Thesis/Diss.	<u>0.00</u>	<u>0.00</u>	<u>0.00</u>	<u>0.00</u>	<u>0.00</u>	<u>0.00</u>	<u>0.00</u>	<u>0.00</u>	<u>0.00</u>
TOTAL	19.70	20.16	22.60	14.40	19.14	25.73	22.78	23.73	23.11

**Table 18 - Summary of Full-Time Equivalents (FTE's)
By College, Discipline, Level, Semester and Year**

COLLEGE/ Discipline	AY 1992-93			AY 1993-94			AY 1994-95		
	Summer FTE's	Fall FTE's	Spring FTE's	Summer FTE's	Fall FTE's	Spring FTE's	Summer FTE's	Fall FTE's	Spring FTE's
TOTAL UNIVERSITY*									
Lower	929.90	3,821.99	3,542.60	1,243.00	4,443.21	4,037.28	1,295.60	5,005.78	4,323.87
Upper	4,211.20	8,967.94	9,213.66	5,241.40	9,801.87	9,918.87	5,947.70	10,368.34	10,582.26
Graduate	1,090.05	1,532.41	1,518.50	1,568.81	1,702.16	1,730.66	1,854.18	1,907.00	1,929.49
Thesis/Diss.	<u>78.28</u>	<u>69.64</u>	<u>78.42</u>	<u>88.91</u>	<u>98.49</u>	<u>98.42</u>	<u>102.67</u>	<u>88.25</u>	<u>104.09</u>
TOTAL	6,309.43	14,391.98	14,353.18	8,142.12	16,045.73	15,785.23	9,200.15	17,369.37	16,939.71

*The University totals vary slightly from previous reports due to the reorganizational structure and rounding discrepancies.

Full-Time Equivalents, Fall Terms Only, by Level

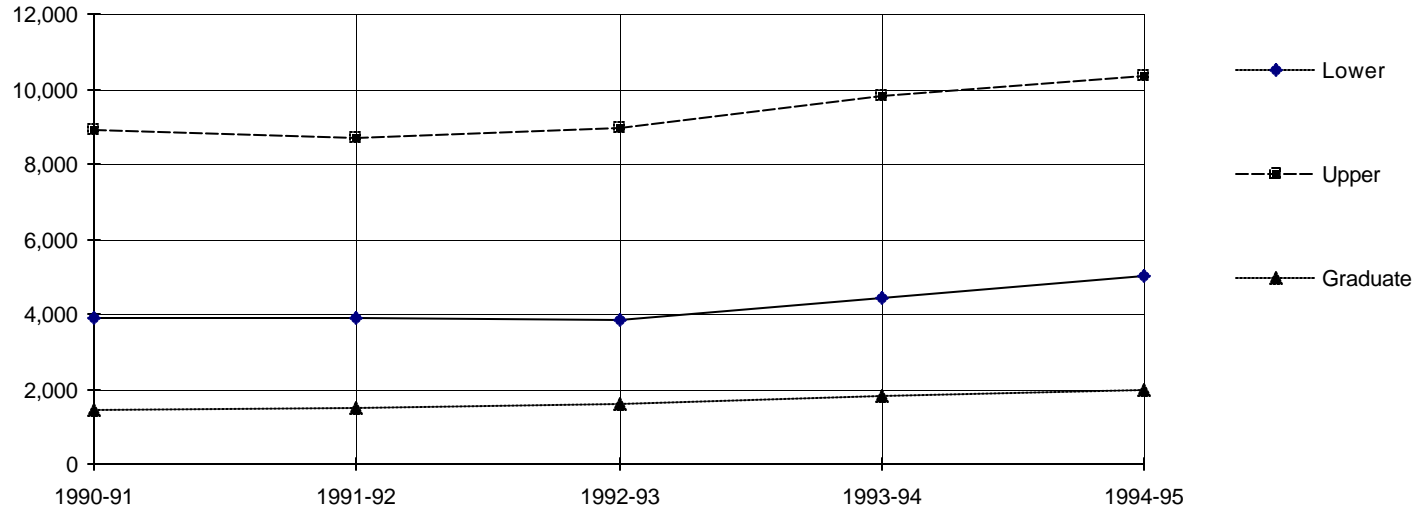

**Table 19 - Summary of Annual Semester Student Credit Hours (SCH's)
And Full-Time Equivalents (FTE's) by College, Discipline, Level and Year**

COLLEGE/ Discipline	1992-93		1993-94		1994-95	
	SCH's	FTE's	SCH's	FTE's	SCH's	FTE's
ARTS & SCIENCES						
<u>Biological Sciences</u>						
Lower	6,368.00	159.20	7,776.00	194.40	7,608.00	190.20
Upper	2,980.00	74.50	4,772.00	119.30	5,928.00	148.20
Graduate	549.00	17.16	416.00	13.00	494.00	15.44
Thesis/Diss.	<u>50.00</u>	<u>1.56</u>	<u>95.00</u>	<u>2.97</u>	<u>80.00</u>	<u>2.50</u>
TOTAL	9,947.00	252.42	13,059.00	329.67	14,110.00	356.34
<u>Communication</u>						
Lower	5,385.00	134.63	5,649.00	141.23	5,898.00	147.45
Upper	16,284.00	407.10	17,067.00	426.68	17,827.00	445.68
Graduate	246.00	7.69	207.00	6.47	216.00	6.75
Thesis/Diss.	<u>69.00</u>	<u>2.16</u>	<u>42.00</u>	<u>1.31</u>	<u>30.00</u>	<u>0.94</u>
TOTAL	21,984.00	551.58	22,965.00	575.69	23,971.00	600.82
<u>Computer Science</u>						
Lower	5,353.00	133.83	5,790.00	144.75	7,494.00	187.35
Upper	11,391.00	284.78	9,735.00	243.38	9,508.00	237.70
Graduate	1,828.00	57.13	1,867.00	58.34	1,806.00	56.44
Thesis/Diss.	<u>30.00</u>	<u>0.94</u>	<u>16.00</u>	<u>0.50</u>	<u>48.00</u>	<u>1.50</u>
TOTAL	18,602.00	476.68	17,408.00	446.97	18,856.00	482.99
<u>Art</u>						
Lower	1,817.00	45.43	2,857.00	71.43	3,615.00	90.38
Upper	3,403.00	85.08	4,047.00	101.18	4,428.00	110.70
Graduate	45.00	1.41	69.00	2.16	52.00	1.63
Thesis/Diss.	<u>0.00</u>	<u>0.00</u>	<u>0.00</u>	<u>0.00</u>	<u>0.00</u>	<u>0.00</u>
TOTAL	5,265.00	131.92	6,973.00	174.77	8,095.00	202.71
<u>Music</u>						
Lower	2,191.00	54.78	1,981.00	49.53	2,384.00	59.60
Upper	1,471.00	36.78	1,691.00	42.28	2,065.00	51.63
Graduate	55.00	1.72	20.00	0.63	20.00	0.63
Thesis/Diss.	<u>0.00</u>	<u>0.00</u>	<u>0.00</u>	<u>0.00</u>	<u>0.00</u>	<u>0.00</u>
TOTAL	3,717.00	93.28	3,692.00	92.44	4,469.00	111.86

**Table 19 - Summary of Annual Semester Student Credit Hours (SCH's)
And Full-Time Equivalents (FTE's) by College, Discipline, Level and Year**

<u>COLLEGE/ Discipline</u>	<u>1992-93</u>		<u>1993-94</u>		<u>1994-95</u>	
	<u>SCH's</u>	<u>FTE's</u>	<u>SCH's</u>	<u>FTE's</u>	<u>SCH's</u>	<u>FTE's</u>
<u>Theater</u>						
Lower	2,484.00	62.10	2,892.00	72.30	3,330.00	83.25
Upper	956.00	23.90	998.00	24.95	1,219.00	30.48
Graduate	6.00	0.19	0.00	0.00	0.00	0.00
Thesis/Diss.	<u>0.00</u>	<u>0.00</u>	<u>0.00</u>	<u>0.00</u>	<u>0.00</u>	<u>0.00</u>
TOTAL	3,446.00	86.19	3,890.00	97.25	4,549.00	113.73
<u>Foreign Languages</u>						
Lower	13,493.00	337.33	12,788.00	319.70	13,251.00	331.28
Upper	1,754.00	43.85	1,883.00	47.08	2,455.00	61.38
Graduate	4.00	0.13	9.00	0.28	6.00	0.19
Thesis/Diss.	<u>0.00</u>	<u>0.00</u>	<u>0.00</u>	<u>0.00</u>	<u>0.00</u>	<u>0.00</u>
TOTAL	15,251.00	381.31	14,680.00	367.06	15,712.00	392.85
<u>English</u>						
Lower	11,395.00	284.88	13,524.00	338.10	15,534.00	388.35
Upper	12,404.00	310.10	11,891.00	297.28	10,984.00	274.60
Graduate	892.00	27.88	884.00	27.63	1,004.00	31.38
Thesis/Diss.	<u>16.00</u>	<u>0.50</u>	<u>70.00</u>	<u>2.19</u>	<u>61.00</u>	<u>1.91</u>
TOTAL	24,707.00	623.36	26,369.00	665.20	27,583.00	696.24
<u>Hum/Phil/Rel</u>						
Lower	6,684.00	167.10	6,291.00	157.28	5,709.00	142.73
Upper	3,100.00	77.50	3,894.00	97.35	4,699.00	117.48
Graduate	6.00	0.19	0.00	0.00	3.00	0.09
Thesis/Diss.	<u>0.00</u>	<u>0.00</u>	<u>0.00</u>	<u>0.00</u>	<u>0.00</u>	<u>0.00</u>
TOTAL	9,790.00	244.79	10,185.00	254.63	10,411.00	260.30
<u>Mathematics</u>						
Lower	7,212.00	180.30	8,706.00	217.65	10,344.00	258.60
Upper	13,438.00	335.95	12,298.00	307.45	11,236.00	280.90
Graduate	856.00	26.75	779.00	24.34	835.00	26.09
Thesis/Diss.	<u>44.00</u>	<u>1.38</u>	<u>26.00</u>	<u>0.81</u>	<u>30.00</u>	<u>0.94</u>
TOTAL	21,550.00	544.38	21,809.00	550.25	22,445.00	566.53

**Table 19 - Summary of Annual Semester Student Credit Hours (SCH's)
And Full-Time Equivalents (FTE's) by College, Discipline, Level and Year**

COLLEGE/ Discipline	1992-93		1993-94		1994-95	
	SCH's	FTE's	SCH's	FTE's	SCH's	FTE's
<u>Statistics</u>						
Lower	1,767.00	44.18	2,184.00	54.60	2,517.00	62.93
Upper	5,421.00	135.53	6,050.00	151.25	5,043.00	126.08
Graduate	354.00	11.06	384.00	12.00	411.00	12.84
Thesis/Diss.	<u>3.00</u>	<u>0.09</u>	<u>0.00</u>	<u>0.00</u>	<u>0.00</u>	<u>0.00</u>
TOTAL	7,545.00	190.86	8,618.00	217.85	7,971.00	201.85
<u>Chemistry</u>						
Lower	7,061.00	176.53	9,645.00	241.13	10,276.00	256.90
Upper	3,197.00	79.93	3,657.00	91.43	4,681.00	117.03
Graduate	208.00	6.50	279.00	8.72	261.00	8.16
Thesis/Diss.	<u>60.00</u>	<u>1.88</u>	<u>54.00</u>	<u>1.69</u>	<u>59.00</u>	<u>1.84</u>
TOTAL	10,526.00	264.84	13,635.00	342.97	15,277.00	383.93
<u>Physics</u>						
Lower	2,812.00	70.30	3,559.00	88.98	4,163.00	104.08
Upper	6,207.00	155.18	7,015.00	175.38	7,190.00	179.75
Graduate	412.00	12.88	599.00	18.72	540.00	16.88
Thesis/Diss.	<u>47.00</u>	<u>1.47</u>	<u>100.00</u>	<u>3.13</u>	<u>58.00</u>	<u>1.81</u>
TOTAL	9,478.00	239.83	11,273.00	286.21	11,951.00	302.52
<u>Psychology</u>						
Lower	4,484.00	112.10	5,559.00	138.98	5,657.00	141.43
Upper	20,275.00	506.88	23,009.00	575.23	25,446.00	636.15
Graduate	1,699.00	53.09	1,583.00	49.47	1,517.00	47.41
Thesis/Diss.	<u>310.00</u>	<u>9.69</u>	<u>342.00</u>	<u>10.69</u>	<u>268.00</u>	<u>8.38</u>
TOTAL	26,768.00	681.76	30,493.00	774.37	32,888.00	833.37
<u>History</u>						
Lower	9,579.00	239.48	10,661.00	266.53	12,324.00	308.10
Upper	2,848.00	71.20	3,615.00	90.38	3,166.00	79.15
Graduate	306.00	9.56	363.00	11.34	472.00	14.75
Thesis/Diss.	<u>40.00</u>	<u>1.25</u>	<u>84.00</u>	<u>2.63</u>	<u>54.00</u>	<u>1.69</u>
TOTAL	12,773.00	321.49	14,723.00	370.88	16,016.00	403.69

**Table 19 - Summary of Annual Semester Student Credit Hours (SCH's)
And Full-Time Equivalents (FTE's) by College, Discipline, Level and Year**

COLLEGE/ Discipline	1992-93		1993-94		1994-95	
	SCH's	FTE's	SCH's	FTE's	SCH's	FTE's
<u>Political Science</u>						
Lower	5,592.00	139.80	6,390.00	159.75	7,260.00	181.50
Upper	6,080.00	152.00	6,546.00	163.65	7,379.00	184.48
Graduate	321.00	10.03	270.00	8.44	249.00	7.78
Thesis/Diss.	<u>31.00</u>	<u>0.97</u>	<u>47.00</u>	<u>1.47</u>	<u>42.00</u>	<u>1.31</u>
TOTAL	12,024.00	302.80	13,253.00	333.31	14,930.00	375.07
<u>Sociology</u>						
Lower	3,234.00	80.85	5,049.00	126.23	5,682.00	142.05
Upper	8,916.00	222.90	9,808.00	245.20	11,454.00	286.35
Graduate	300.00	9.38	328.00	10.25	254.00	7.94
Thesis/Diss.	<u>12.00</u>	<u>0.38</u>	<u>48.00</u>	<u>1.50</u>	<u>31.00</u>	<u>0.97</u>
TOTAL	12,462.00	313.51	15,233.00	383.18	17,421.00	437.31
TOTAL ARTS & SCIENCES						
Lower	96,911.00	2,422.82	111,301.00	2,782.57	123,046.00	3,076.18
Upper	120,125.00	3,003.16	127,976.00	3,199.45	134,708.00	3,367.74
Graduate	8,087.00	252.75	8,057.00	251.79	8,140.00	254.40
Thesis/Diss.	<u>712.00</u>	<u>22.27</u>	<u>924.00</u>	<u>28.89</u>	<u>761.00</u>	<u>23.79</u>
TOTAL	225,835.00	5,701.00	248,258.00	6,262.70	266,655.00	6,722.11
BUSINESS						
<u>Accountancy</u>						
Lower	4,950.00	123.75	5,883.00	147.08	6,186.00	154.65
Upper	15,391.00	384.78	15,596.00	389.90	14,284.00	357.10
Graduate	1,967.00	61.47	2,350.00	73.44	2,338.00	73.06
Thesis/Diss.	<u>50.00</u>	<u>1.56</u>	<u>71.00</u>	<u>2.22</u>	<u>67.00</u>	<u>2.09</u>
TOTAL	22,358.00	571.56	23,900.00	612.64	22,875.00	586.90
<u>Marketing</u>						
Lower	0.00	0.00	0.00	0.00	0.00	0.00
Upper	10,452.00	261.30	9,900.00	247.50	10,993.00	274.83
Graduate	912.00	28.50	825.00	25.78	1,081.00	33.78
Thesis/Diss.	<u>0.00</u>	<u>0.00</u>	<u>0.00</u>	<u>0.00</u>	<u>0.00</u>	<u>0.00</u>
TOTAL	11,364.00	289.80	10,725.00	273.28	12,074.00	308.61

**Table 19 - Summary of Annual Semester Student Credit Hours (SCH's)
And Full-Time Equivalents (FTE's) by College, Discipline, Level and Year**

COLLEGE/ Discipline	1992-93		1993-94		1994-95	
	SCH's	FTE's	SCH's	FTE's	SCH's	FTE's
<u>Economics</u>						
Lower	9,900.00	247.50	10,893.00	272.33	11,868.00	296.70
Upper	5,433.00	135.83	6,324.00	158.10	7,242.00	181.05
Graduate	1,665.00	52.03	2,136.00	66.75	1,984.00	62.00
Thesis/Diss.	<u>16.00</u>	<u>0.50</u>	<u>9.00</u>	<u>0.28</u>	<u>13.00</u>	<u>0.41</u>
TOTAL	17,014.00	435.86	19,362.00	497.46	21,107.00	540.16
<u>Hospitality Mgmt</u>						
Lower	1,728.00	43.20	1,428.00	35.70	714.00	17.85
Upper	4,760.00	119.00	4,673.00	116.83	3,510.00	87.75
Graduate	0.00	0.00	3.00	0.09	93.00	2.91
Thesis/Diss.	<u>0.00</u>	<u>0.00</u>	<u>0.00</u>	<u>0.00</u>	<u>0.00</u>	<u>0.00</u>
TOTAL	6,488.00	162.20	6,104.00	152.62	4,317.00	108.51
<u>Management</u>						
Lower	0.00	0.00	0.00	0.00	0.00	0.00
Upper	18,807.00	470.18	20,882.00	522.05	27,085.00	677.13
Graduate	1,624.00	50.75	1,810.00	56.56	1,677.00	52.41
Thesis/Diss.	<u>0.00</u>	<u>0.00</u>	<u>0.00</u>	<u>0.00</u>	<u>0.00</u>	<u>0.00</u>
TOTAL	20,431.00	520.93	22,692.00	578.61	28,762.00	729.54
<u>Finance</u>						
Lower	0.00	0.00	0.00	0.00	0.00	0.00
Upper	13,677.00	341.93	14,473.00	361.83	13,704.00	342.60
Graduate	970.00	30.31	852.00	26.63	1,324.00	41.38
Thesis/Diss.	<u>41.00</u>	<u>1.28</u>	<u>31.00</u>	<u>0.97</u>	<u>26.00</u>	<u>0.81</u>
TOTAL	14,688.00	373.52	15,356.00	389.43	15,054.00	384.79
TOTAL BUSINESS						
Lower	16,578.00	414.45	18,204.00	455.10	18,768.00	469.20
Upper	68,520.00	1,713.00	71,848.00	1,796.20	76,818.00	1,920.45
Graduate	7,138.00	223.06	7,976.00	249.25	8,497.00	265.53
Thesis/Diss.	<u>107.00</u>	<u>3.34</u>	<u>111.00</u>	<u>3.47</u>	<u>106.00</u>	<u>3.31</u>
TOTAL	92,343.00	2,353.85	98,139.00	2,504.02	104,189.00	2,658.49

**Table 19 - Summary of Annual Semester Student Credit Hours (SCH's)
And Full-Time Equivalents (FTE's) by College, Discipline, Level and Year**

COLLEGE/ Discipline	1992-93		1993-94		1994-95	
	SCH's	FTE's	SCH's	FTE's	SCH's	FTE's
EDUCATION						
<u>Educational Serv</u>						
Lower	0.00	0.00	0.00	0.00	0.00	0.00
Upper	0.00	0.00	39.00	0.98	0.00	0.00
Graduate	5,947.00	185.84	8,293.00	259.16	8,869.00	277.16
Thesis/Diss.	<u>316.00</u>	<u>9.88</u>	<u>396.00</u>	<u>12.38</u>	<u>165.00</u>	<u>5.16</u>
TOTAL	6,263.00	195.72	8,728.00	272.52	9,034.00	282.32
<u>Educational Found</u>						
Lower	0.00	0.00	0.00	0.00	0.00	0.00
Upper	10,249.00	256.23	11,633.00	290.83	12,107.00	302.68
Graduate	4,586.00	143.31	5,353.00	167.28	6,614.00	206.69
Thesis/Diss.	<u>207.00</u>	<u>6.47</u>	<u>268.00</u>	<u>8.38</u>	<u>350.00</u>	<u>10.94</u>
TOTAL	15,042.00	406.01	17,254.00	466.49	19,071.00	520.31
<u>Except & Phys Ed</u>						
Lower	1,463.00	36.58	3,784.00	94.60	4,209.00	105.23
Upper	6,805.00	170.13	8,681.00	217.03	11,433.00	285.83
Graduate	2,074.00	64.81	1,918.00	59.94	2,350.00	73.44
Thesis/Diss.	<u>14.00</u>	<u>0.44</u>	<u>2.00</u>	<u>0.06</u>	<u>2.00</u>	<u>0.06</u>
TOTAL	10,356.00	271.96	14,385.00	371.63	17,994.00	464.56
<u>Instructional Prog</u>						
Lower	1,260.00	31.50	1,803.00	45.08	1,904.00	47.60
Upper	12,864.00	321.60	13,653.00	341.33	15,015.00	375.38
Graduate	2,506.00	78.31	4,800.00	150.00	4,983.00	155.72
Thesis/Diss.	<u>22.00</u>	<u>0.69</u>	<u>9.00</u>	<u>0.28</u>	<u>1.00</u>	<u>0.03</u>
TOTAL	16,652.00	432.10	20,265.00	536.69	21,903.00	578.73
<u>Internships</u>						
Lower	0.00	0.00	0.00	0.00	0.00	0.00
Upper	9,448.00	236.20	10,399.00	259.98	11,589.00	289.73
Graduate	550.00	17.19	306.00	9.56	173.00	5.41
Thesis/Diss.	<u>0.00</u>	<u>0.00</u>	<u>0.00</u>	<u>0.00</u>	<u>0.00</u>	<u>0.00</u>
TOTAL	9,998.00	253.39	10,705.00	269.54	11,762.00	295.14

**Table 19 - Summary of Annual Semester Student Credit Hours (SCH's)
And Full-Time Equivalents (FTE's) by College, Discipline, Level and Year**

COLLEGE/ Discipline	1992-93		1993-94		1994-95	
	SCH's	FTE's	SCH's	FTE's	SCH's	FTE's
TOTAL EDUCATION						
Lower	2,723.00	68.08	5,587.00	139.68	6,113.00	152.83
Upper	39,366.00	984.15	44,405.00	1,110.13	50,144.00	1,253.60
Graduate	15,663.00	489.47	20,670.00	645.94	22,989.00	718.41
Thesis/Diss.	<u>559.00</u>	<u>17.47</u>	<u>675.00</u>	<u>21.09</u>	<u>518.00</u>	<u>16.19</u>
TOTAL	58,311.00	1,559.17	71,337.00	1,916.84	79,764.00	2,141.03
ENGINEERING						
<u>Engineering</u>						
Lower	2,535.00	63.38	2,743.00	68.58	3,093.00	77.33
Upper	32,429.00	810.73	33,249.00	831.23	33,603.00	840.08
Graduate	9,148.00	285.88	10,370.00	324.06	10,003.00	312.59
Thesis/Diss.	<u>949.00</u>	<u>29.66</u>	<u>1,328.00</u>	<u>41.50</u>	<u>1,689.00</u>	<u>52.78</u>
TOTAL	45,061.00	1,189.65	47,690.00	1,265.37	48,388.00	1,282.78
<u>Engineering Technology</u>						
Lower	0.00	0.00	0.00	0.00	0.00	0.00
Upper	6,060.00	151.50	6,326.00	158.15	5,413.00	135.33
Graduate	0.00	0.00	0.00	0.00	0.00	0.00
Thesis/Diss.	<u>0.00</u>	<u>0.00</u>	<u>0.00</u>	<u>0.00</u>	<u>0.00</u>	<u>0.00</u>
TOTAL	6,060.00	151.50	6,326.00	158.15	5,413.00	135.33
TOTAL ENGINEERING						
Lower	2,535.00	63.38	2,743.00	68.58	3,093.00	77.33
Upper	38,489.00	962.23	39,575.00	989.38	39,016.00	975.40
Graduate	9,148.00	285.88	10,370.00	324.06	10,003.00	312.59
Thesis/Diss.	<u>949.00</u>	<u>29.66</u>	<u>1,328.00</u>	<u>41.50</u>	<u>1,689.00</u>	<u>52.78</u>
TOTAL	51,121.00	1,341.15	54,016.00	1,423.52	53,801.00	1,418.10
HEALTH & PUBLIC AFFAIRS						
<u>Communicative Disorders</u>						
Lower	0.00	0.00	0.00	0.00	0.00	0.00
Upper	6,136.00	153.40	10,661.00	266.53	14,975.00	374.38
Graduate	1,728.00	54.00	2,232.00	69.75	3,908.00	122.13
Thesis/Diss.	<u>14.00</u>	<u>0.44</u>	<u>12.00</u>	<u>0.38</u>	<u>21.00</u>	<u>0.66</u>
TOTAL	7,878.00	207.84	12,905.00	336.66	18,904.00	497.17

**Table 19 - Summary of Annual Semester Student Credit Hours (SCH's)
And Full-Time Equivalents (FTE's) by College, Discipline, Level and Year**

COLLEGE/ Discipline	1992-93		1993-94		1994-95	
	SCH's	FTE's	SCH's	FTE's	SCH's	FTE's
<u>Criminal Justice/Legal Studies</u>						
Lower	0.00	0.00	0.00	0.00	0.00	0.00
Upper	14,522.00	363.05	19,359.00	483.98	20,708.00	517.70
Graduate	0.00	0.00	0.00	0.00	24.00	0.75
Thesis/Diss.	<u>0.00</u>	<u>0.00</u>	<u>0.00</u>	<u>0.00</u>	<u>0.00</u>	<u>0.00</u>
TOTAL	14,522.00	363.05	19,359.00	483.98	20,732.00	518.45
<u>Health Sciences</u>						
Lower	606.00	15.15	1,302.00	32.55	481.00	12.03
Upper	9,962.00	249.05	13,410.00	335.25	8,177.00	204.43
Graduate	744.00	23.25	1,121.00	35.03	991.00	30.97
Thesis/Diss.	<u>30.00</u>	<u>0.94</u>	<u>4.00</u>	<u>0.13</u>	<u>3.00</u>	<u>0.09</u>
TOTAL	11,342.00	288.39	15,837.00	402.96	9,652.00	247.52
<u>Health Service Admin.</u>						
Lower					894.00	22.35
Upper					7,472.00	186.80
Graduate					763.00	23.84
Thesis/Diss.					<u>6.00</u>	<u>0.19</u>
TOTAL					9,135.00	233.18
<u>Micro/Molecular Biology</u>						
Lower	119.00	2.98	208.00	5.20	197.00	4.93
Upper	4,127.00	103.18	5,679.00	141.98	6,164.00	154.10
Graduate	361.00	11.28	225.00	7.03	542.00	16.94
Thesis/Diss.	<u>32.00</u>	<u>1.00</u>	<u>20.00</u>	<u>0.63</u>	<u>25.00</u>	<u>0.78</u>
TOTAL	4,639.00	118.44	6,132.00	154.84	6,928.00	176.75
<u>Nursing</u>						
Lower	0.00	0.00	0.00	0.00	0.00	0.00
Upper	6,812.00	170.30	6,551.00	163.78	6,578.00	164.45
Graduate	0.00	0.00	3.00	0.09	5.00	0.16
Thesis/Diss.	<u>0.00</u>	<u>0.00</u>	<u>0.00</u>	<u>0.00</u>	<u>0.00</u>	<u>0.00</u>
TOTAL	6,812.00	170.30	6,554.00	163.87	6,583.00	164.61

**Table 19 - Summary of Annual Semester Student Credit Hours (SCH's)
And Full-Time Equivalents (FTE's) by College, Discipline, Level and Year**

<u>COLLEGE/ Discipline</u>	1992-93		1993-94		1994-95	
	<u>SCH's</u>	<u>FTE's</u>	<u>SCH's</u>	<u>FTE's</u>	<u>SCH's</u>	<u>FTE's</u>
<u>Public Administration</u>						
Lower	0.00	0.00	0.00	0.00	0.00	0.00
Upper	2,244.00	56.10	2,529.00	63.23	2,510.00	62.75
Graduate	2,351.00	73.47	2,352.00	73.50	2,665.00	83.28
Thesis/Diss.	<u>0.00</u>	<u>0.00</u>	<u>0.00</u>	<u>0.00</u>	<u>0.00</u>	<u>0.00</u>
TOTAL	4,595.00	129.57	4,881.00	136.73	5,175.00	146.03
<u>Social Work</u>						
Lower	0.00	0.00	0.00	0.00	0.00	0.00
Upper	3,278.00	81.95	4,089.00	102.23	4,236.00	105.90
Graduate	105.00	3.28	738.00	23.06	2,338.00	73.06
Thesis/Diss.	<u>0.00</u>	<u>0.00</u>	<u>0.00</u>	<u>0.00</u>	<u>0.00</u>	<u>0.00</u>
TOTAL	3,383.00	85.23	4,827.00	125.29	6,574.00	178.96
<u>Physical Therapy</u>						
Lower	0.00	0.00	0.00	0.00	0.00	0.00
Upper	720.00	18.00	1,618.00	40.45	1,616.00	40.40
Graduate	0.00	0.00	0.00	0.00	0.00	0.00
Thesis/Diss.	<u>0.00</u>	<u>0.00</u>	<u>0.00</u>	<u>0.00</u>	<u>0.00</u>	<u>0.00</u>
TOTAL	720.00	18.00	1,618.00	40.45	1,616.00	40.40
HEALTH & PUBLIC AFFAIRS TOTAL						
Lower	725.00	18.13	1,510.00	37.75	1,572.00	39.31
Upper	47,801.00	1,195.03	63,896.00	1,597.43	72,436.00	1,810.91
Graduate	5,289.00	165.28	6,671.00	208.46	11,236.00	351.13
Thesis/Diss.	<u>76.00</u>	<u>2.38</u>	<u>36.00</u>	<u>1.14</u>	<u>55.00</u>	<u>1.72</u>
TOTAL	53,891.00	1,380.82	72,113.00	1,844.78	85,299.00	2,203.07
MULTI/INTERDISCIPLINARY STUDIES						
Lower	296.00	7.40	292.00	7.30	309.00	7.73
Upper	535.00	13.38	525.00	13.13	614.00	15.35
Graduate	6.00	0.19	0.00	0.00	6.00	0.19
Thesis/Diss.	<u>0.00</u>	<u>0.00</u>	<u>0.00</u>	<u>0.00</u>	<u>0.00</u>	<u>0.00</u>
TOTAL	837.00	20.97	817.00	20.43	929.00	23.27

**Table 19 - Summary of Annual Semester Student Credit Hours (SCH's)
And Full-Time Equivalent (FTE's) by College, Discipline, Level and Year**

COLLEGE/ Discipline	1992-93		1993-94		1994-95	
	SCH's	FTE's	SCH's	FTE's	SCH's	FTE's
TOTAL UNIVERSITY*						
Lower	119,768.00	2,994.26	139,637.00	3,490.98	152,901.00	3,822.58
Upper	314,836.00	7,870.95	348,225.00	8,705.72	373,736.00	9,343.45
Graduate	45,331.00	1,416.63	53,744.00	1,679.50	60,871.00	1,902.25
Thesis/Diss.	<u>2,403.00</u>	<u>75.12</u>	<u>3,074.00</u>	<u>96.09</u>	<u>3,129.00</u>	<u>97.79</u>
TOTAL	<u>482,338.00</u>	<u>12,356.96</u>	<u>544,680.00</u>	<u>13,972.29</u>	<u>590,637.00</u>	<u>15,166.07</u>

*The University totals vary slightly from previous reports due to the reorganizational structure and rounding discrepancies.

Annual FTE's by Level

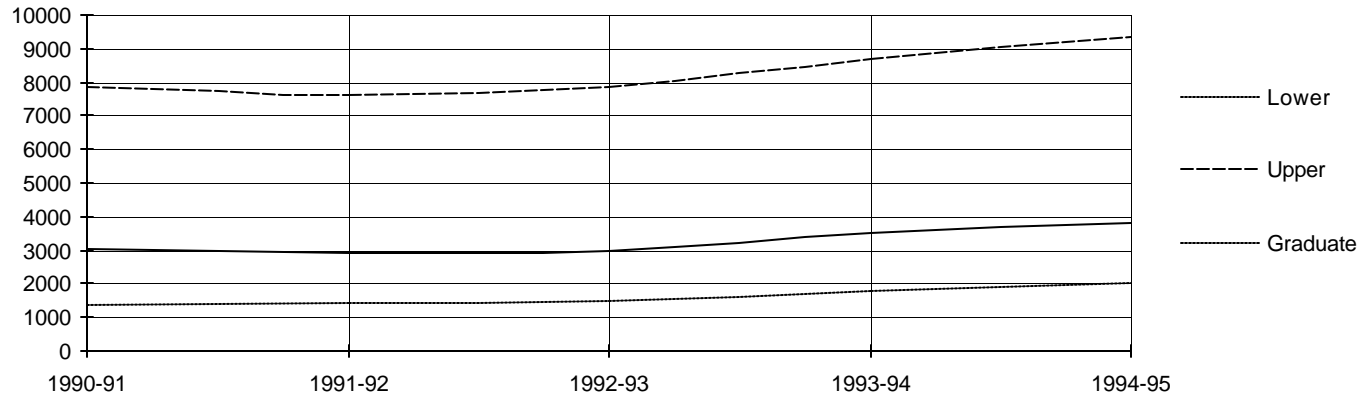

**Table 20 - Average Recentered SAT Scores for New Entering Freshmen
By College, Area, and Year - Fall Terms**

<u>College</u>	<u>Year</u>	<u>Verbal</u>	<u>Quantitative</u>	<u>Number Tested</u>
Arts & Sciences	1994	552	549	518
	1993	562	549	482
	1992	561	563	356
Business Administration	1994	516	543	232
	1993	519	541	210
	1992	523	550	154
Education	1994	529	540	84
	1993	558	547	36
	1992	537	546	50
Engineering	1994	575	611	137
	1993	544	599	181
	1992	556	598	147
Undecided	1994	516	541	338
	1993	537	549	331
	1992	545	556	196
Health and Public Affairs	1994	516	524	306
	1993	530	529	135
	1992	527	524	108
University Average	1994	536	549	1,615
	1993	544	553	1,375
	1992	546	560	1,011

*These figures derived from the College Board Enrolled Freshmen Intended Major of Study tables.

**Table 21 - Percentage Distribution of Fall Term Undergraduate Grades
by College, Grade Category, Level and Year**

College	Year	Lower Level							Upper Level							
		A	B	C	D	F/WF	Other	Total Number of Grades	A	B	C	D	F/WF	Other	Total Number of Grades	
Arts & Sciences																
	1994	22.0	28.6	22.0	7.8	9.6	10.0	20,433	31.1	29.7	18.4	5.7	6.6	8.5	20,023	
	1993	23.8	29.9	22.0	6.5	7.6	10.2	17,835	30.1	30.7	18.0	5.3	6.0	9.9	19,266	
	1992	23.2	32.2	21.5	7.1	6.1	9.9	15,592	31.6	31.1	18.2	4.7	5.2	9.2	18,155	
Business Administration																
	1994	13.7	26.4	26.7	12.1	9.1	12.0	2,688	24.6	39.1	23.1	4.5	3.2	5.5	9,634	
	1993	14.3	30.0	27.3	12.1	7.4	8.9	2,676	26.0	38.2	21.9	4.8	2.9	6.2	9,782	
	1992	14.6	27.3	29.1	11.6	7.5	9.9	2,518	20.5	38.0	26.4	5.9	3.1	6.1	9,398	
Education																
	1994	66.2	20.2	5.2	1.4	2.4	4.6	1,001	57.1	23.3	4.9	0.6	1.0	13.1	5,585	
	1993	70.5	18.3	3.6	0.8	1.2	5.6	851	49.2	29.7	6.1	0.8	0.8	13.4	4,927	
	1992	69.8	21.1	5.4	0.0	1.1	2.6	351	55.0	22.2	5.9	0.7	0.7	15.5	4,530	
Engineering																
	1994	13.4	27.2	27.2	13.3	10.0	8.3	580	52.9	26.0	4.1	0.3	1.4	15.3	5,304	
	1993	18.1	27.6	27.4	8.9	10.2	7.8	529	24.9	30.7	22.4	7.1	5.8	9.1	5,256	
	1992	11.6	38.8	24.4	9.6	6.7	8.9	405	26.6	32.4	22.1	6.1	4.2	8.6	5,348	
Health and Public Affairs																
	1994	36.1	14.1	2.9	0.2	3.9	42.8	490	45.1	30.3	12.8	2.6	2.7	6.5	9,750	
	1993	29.9	13.3	7.1	0.0	1.3	48.4	451	45.1	30.9	13.1	2.6	2.1	6.2	8,390	
	1992	10.9	13.1	3.5	0.0	0.4	72.1	229	40.4	33.0	14.3	2.6	1.7	8.0	6,465	
TOTAL UNIVERSITY																
	1994	22.9	27.7	21.6	7.9	9.2	10.7	25,192	35.2	30.9	17.0	4.4	4.4	8.1	50,296	
	1993	24.4	29.1	21.8	6.9	7.3	10.5	22,342	33.3	32.2	17.2	4.5	4.1	8.7	47,621	
	1992	22.5	31.3	22.1	7.6	6.2	10.3	19,095	32.3	32.1	18.6	4.4	3.6	9.0	43,896	

Source: University Grade Distribution, Fall Terms

**Table 23 - Percentage Distribution of Fall Term Graduate
Grades by College, Grade Category and Year**

<u>College</u>	<u>Year</u>	<u>A</u>	<u>B</u>	<u>C</u>	<u>D</u>	<u>F/WF</u>	<u>Other</u>	<u>Total Number of Grades</u>
Arts & Sciences	1994	50.5	21.2	3.0	0.9	1.2	23.2	1,382
	1993	47.0	22.0	3.0	0.0	1.0	27.0	1,408
	1992	49.3	23.4	3.9	0.8	1.2	21.4	1,454
Business Administration	1994	48.6	41.1	4.3	0.3	0.9	4.8	1,174
	1993	49.0	38.0	4.0	0.0	1.0	8.0	1,075
	1992	48.7	39.3	2.4	0.1	0.9	8.6	957
Education	1994	70.3	11.4	2.0	0.1	0.6	15.6	2,812
	1993	80.0	11.0	1.0	0.0	1.0	7.0	2,457
	1992	75.8	15.4	0.7	0.0	0.9	7.2	2,146
Engineering	1994	52.9	26.0	4.1	0.3	1.4	15.3	1,578
	1993	48.0	26.0	4.0	1.0	1.0	20.0	1,582
	1992	50.4	24.9	3.2	0.8	1.0	19.7	1,483
Health and Public Affairs	1994	65.2	19.1	1.2	0.1	0.4	14.0	1,589
	1993	62.0	25.0	1.0	0.0	1.0	11.0	1,026
	1992	63.4	22.1	3.9	0.6	1.4	8.6	863
TOTAL UNIVERSITY	1994	55.9	21.2	2.7	0.3	0.8	19.1	8,535
	1993	60.0	22.0	3.0	0.0	1.0	14.0	7,548
	1992	59.4	23.3	2.5	0.4	1.1	13.3	6,903

Source: University Grade Distribution, Fall Terms

**Table 24 - Summary of Baccalaureate Degrees Conferred
by Academic Year, Major and Sex**

CIP Code	College/ HEGIS	COLLEGE/Discipline	AY 1968-	1992-93			1993-94			1994-95			TOTAL TO DATE
			69 through 1991-92	Male	Female	Total	Male	Female	Total	Male	Female	Total	
	11	ARTS & SCIENCES											
09.0101	110600	Organizational Commun	115	13	26	39	15	21	36	19	21	40	230
09.0101	110601	Communication	756	5	9	14	0	1	1	0	1	1	772
09.0401	110602	Journalism	1,251	29	71	100	41	88	129	25	85	110	1,590
09.0701	110603	Radio-Television	951	52	55	107	43	36	79	44	43	87	1,224
10.0104	110605	Film	193	1	0	1	0	0	0	0	0	0	194
11.0101	110701	Computer Science	1,684	77	16	93	54	14	68	69	20	89	1,934
13.1312	110832	Music Education	129	1	3	4	1	3	4	1	1	2	139
16.0101	111101	Foreign Lang. Combo.	46	0	4	4	0	4	4	0	3	3	57
16.0901	111102	French	96	2	9	11	0	7	7	1	5	6	120
16.0905	111105	Spanish	164	4	7	11	8	11	19	6	14	20	214
22.0103	112197	Legal Studies	968	0	0	0	0	0	0	0	0	0	968
23.0101	111501	English	570	23	46	69	31	64	95	42	61	103	837
23.1001	110640	Speech	53	2	1	3	1	0	1	0	0	0	57
23.1001	111506	Interpersonal Commun	12	5	8	13	2	12	14	6	17	23	62
24.0101	114901	Liberal Studies	0	77	138	215	117	125	242	40	52	92	549
24.0101	114902	General Studies	0				47	43	90	122	116	238	328
24.0101	114903	Liberal Arts	0							3	1	4	4
24.0103	111513	Humanities	235	1	13	14	2	12	14	2	6	8	271
26.0101	110401	Biology	584	31	30	61	34	38	72	35	44	79	796
26.0301	110402	Botany	31	3	0	3	2	0	2	3	0	3	39
26.0501	110411	Microbiology	291				Moved to Health & Public Affairs						291
26.0603	110420	Limnology	106	5	2	7	4	0	4	1	1	2	119
26.0701	110407	Zoology	143	1	2	3	0	4	4	1	5	6	156
27.0101	111701	Mathematics	188	3	9	12	8	5	13	4	3	7	220
27.0501	111702	Statistics	101	4	3	7	4	1	5	3	2	5	118
38.0101	111509	Philosophy	130	3	3	6	7	2	9	7	3	10	155
40.0501	111905	Chemistry	299	6	3	9	6	7	13	7	9	16	337
40.0801	111902	Physics	156	4	0	4	2	0	2	5	2	7	169
42.0101	112001	Psychology	2,511	65	169	234	79	228	307	84	252	336	3,388
43.0104	112105	Criminal Justice	1,543				Moved to Health & Public Affairs						1,543
43.0106	111925	Forensic Science	64	2	1	3	1	1	2	1	5	6	75

**Table 24 - Summary of Baccalaureate Degrees Conferred
by Academic Year, Major and Sex**

CIP Code	College/ HEGIS	COLLEGE/Discipline	AY 1968-	1992-93			1993-94			1994-95			TOTAL TO DATE
			69 through 1991-92	Male	Female	Total	Male	Female	Total	Male	Female	Total	
44.0401	112102	Public Administration	416				Moved to Health & Public Affairs						416
44.0701	112104	Social Work	503				Moved to Health & Public Affairs						503
45.0101	114909	Social Science (Inter.)	43	3	3	6	1	2	3	3	4	7	59
45.0201	112202	Anthropology	162	3	7	10	10	7	17	10	12	22	211
45.0601	112204	Economics	84	7	2	9	7	2	9	7	2	9	111
45.0801	112205	History	616	25	9	34	32	20	52	19	13	32	734
45.1001	112207	Political Science	1,351	62	37	99	70	27	97	52	37	89	1,636
45.1101	112208	Sociology	676	7	18	25	10	22	32	11	23	34	767
50.0501	111007	Theater	134	5	5	10	11	8	19	12	7	19	182
50.0602	110606	Motion Picture Technology	8	20	7	27	16	8	24	25	5	30	89
50.0701	111001	Art (BFA)	130	4	6	10	3	9	12	8	8	16	168
50.0702	111002	Art (BA)	627	11	25	36	14	29	43	10	28	38	744
50.0903	111004	Music	167	0	1	1	7	3	10	3	1	4	182
50.0903	111005	Music Performance (BM)	2	0	0	0	1	2	3	3	3	6	11
		Total	18,289	566	748	1,314	691	866	1,557	694	915	1,609	22,769
	01	BUSINESS ADMINISTRATION											
52.0101	010501	General Business Admin.	1,310	77	59	136	63	57	120	87	74	161	1,727
52.0201	010506	Management	2,993	123	111	234	113	120	233	131	106	237	3,697
52.0301	010502	Accounting	2,941	94	117	211	82	128	210	92	131	223	3,585
52.0601	010517	Economics	204	9	5	14	15	3	18	8	3	11	247
52.0801	010504	Finance	2,464	131	76	207	147	71	218	140	51	191	3,080
52.0901	010508	Hospitality Management	92	8	10	18	5	4	9	9	17	26	145
52.1401	010509	Marketing	2,301	132	92	224	111	85	196	100	89	189	2,910
		Pre-Law (Bus Adm & Accy)	1	0	0	0	0	0	0	0	0	0	1
		Quantitative Bus. Analy.	6	0	0	0	0	0	0	0	0	0	6
		Total	12,312	574	470	1,044	536	468	1,004	567	471	1,038	15,398

**Table 24 - Summary of Baccalaureate Degrees Conferred
by Academic Year, Major and Sex**

CIP Code	College/ HEGIS	COLLEGE/Discipline	AY 1968-	1992-93			1993-94			1994-95			TOTAL TO DATE
			69 through 1991-92	Male	Female	Total	Male	Female	Total	Male	Female	Total	
	02	EDUCATION											
13.0501	020845	Instr. Tech/Media:Edu Media	64	0	0	0	0	0	0	0	0	0	64
13.1001	020808	Exceptional Child	295	3	83	86	0	0	0	0	0	0	381
13.1001	020810	Excep Child-Mental Retardat	0				0	15	15	2	17	19	34
13.1001	020816	Excep Child-Emotional Distu	0				5	17	22	5	20	25	47
13.1001	020818	Excep Child-Specif Learn Dis	0				1	41	42	9	82	91	133
13.1202	020802	Elementary Education	4,430	24	358	382	28	278	306	33	264	297	5,415
13.1204	020801	Early Childhood Education	0				0	0	0	0	0	0	0
13.1302	020831	Visual Arts Education	159	0	13	13	2	6	8	2	7	9	189
13.1303	020838	Bus. Education (Comp.)	251	0	3	3	0	0	0	0	0	0	254
13.1305	020848	English Lang. Arts Educ.	409	4	37	41	5	26	31	4	26	30	511
13.1306	020841	Foreign Lang. Education	91	2	7	9	0	0	0	0	0	0	100
13.1306	020842	Foreign Lang. French	0				0	1	1	0	0	0	1
13.1306	020843	Foreign Language Edu-Spanis	0				0	3	3	1	4	5	8
13.1311	020833	Music Education	8	0	0	0	0	0	0	0	0	0	8
13.1311	020833	Mathematics Education	420	18	31	49	11	36	47	9	27	36	552
13.1314	020835	Physical Education	875	27	11	38	0	0	0	0	0	0	913
13.1314	020836	Physical Edu-K-8 & 6-12	0				13	10	23	18	11	29	52
13.1314	020846	Physical Education-K-8	0				4	3	7	6	1	7	14
13.1316	020834	Science Education	367	6	16	22	1	0	1	0	0	0	390
13.1316	020849	Science Edu-Biology	0				3	4	7	1	5	6	13
13.1316	020850	Science Edu-Chemistry	0				2	4	6	2	1	3	9
13.1316	020851	Science Edu- Physics	0				1	1	2	0	0	0	2
13.1318	020855	Social Science Education	368	17	11	28	14	7	21	15	10	25	442
13.1320	020837	Voed/Ind-Health Occ Edu	0				0	1	1	1	1	2	3
13.1320	020839	Tech./Vocational Educ.	97	7	0	7	0	0	0	0	0	0	104
13.1320	020840	Voed/Ind-Ind Tech Occ Edu	0				3	0	3	3	1	4	7
13.1320	020844	Voed/Ind-Business Edu	0				1	2	3	2	5	7	10
13.1398	020847	Speech Education	30	-	-	0	-	-	0	-	-	0	30
		Library Media Spec.	100	0	0	0	0	0	0	0	0	0	100
		Total	7,964	108	570	678	94	455	549	113	482	595	9,786

**Table 24 - Summary of Baccalaureate Degrees Conferred
by Academic Year, Major and Sex**

CIP Code	College/HEGIS	COLLEGE/Discipline	AY 1968-	1992-93			1993-94			1994-95			TOTAL TO DATE
			69 through 1991-92	Male	Female	Total	Male	Female	Total	Male	Female	Total	
	03	ENGINEERING											
14.0201	030902	Aerospace Engineering	46	9	3	12	21	0	21	10	4	14	93
14.0801	030908	Civil Engineering	345	24	5	29	32	6	38	61	10	71	483
14.0901	030998	Computer Engineering	358	26	6	32	32	2	34	39	4	43	467
14.1001	030909	Electrical Engineering	1,894	115	14	129	97	15	112	82	13	95	2,230
14.1401	030922	Environmental Engineering	259	15	7	22	25	17	42	33	21	54	377
14.1701	030913	Industrial Engineering	331	16	7	23	14	12	26	21	6	27	407
14.1801	030915	Materials	16	-	-	0	-	-	0	-	-	0	16
14.1901	030910	Mechanical Engineering	731	53	10	63	62	4	66	40	5	45	905
15.0202	030985	Engineering Tech-Operations	0							9	2	11	11
15.0202	030991	Engineering Tech-Design	291	27	3	30	24	2	26	34	4	38	385
15.0301	030994	Information Systems Engr Te	59	7	1	8	0	0	0	0	0	0	67
15.0301	030995	Computer Engr. Technology	105	16	2	18	12	0	12	11	2	13	148
15.0303	030980	Electrical Engr Tech-Elec Sys	756	24	1	25	49	3	52	43	0	43	876
15.0303	030994	Electrical Engr Tech-Info Sys	0				9	6	15	7	7	14	29
15.0504	030992	Environ. Contr. Engr. Tech.	52	-	-	0	-	-	0	-	-	0	52
15.9901	030925	Engineering Technology	128	-	-	0	-	-	0	-	-	0	128
15.9902	030985	Engineering Tech-Operations	259	13	1	14	9	2	11	0	0	0	284
		Total	5,630	345	60	405	386	69	455	390	78	468	6,958
24.0101	064901	LIBERAL STUDIES	2,190	30	51	81	Moved to Arts & Sciences						2,271
	08	HEALTH & PUBLIC AFFAIRS											
22.0103	082197	Legal Studies	167	39	91	130	35	118	153	37	89	126	576
26.0501	080411	Molecular Biol. & Mirco.	14	14	14	28	9	13	22	14	23	37	101
43.0104	082105	Criminal Justice	143	75	40	115	80	44	124	71	70	141	523
44.0401	082102	Public Administration	75	29	26	55	28	22	50	39	31	70	250
44.0701	082104	Social Work	78	7	32	39	7	56	63	10	58	68	248
51.0204	081220	Communicative Disorders	375	1	57	58	5	80	85	16	144	160	678
51.0701	081204	Health Services Admin.	0	1	2	3	9	18	27	25	49	74	104
51.0706	081215	Health Information Mgmt.	297	0	16	16	1	17	18	1	17	18	349
51.0907	081225	Radiologic Sciences	169	6	10	16	3	4	7	5	12	17	209
51.0908	081273	Cardiopulm. Sci.(Resp.Ther.)	387	7	11	18	13	21	34	15	16	31	470

**Table 24 - Summary of Baccalaureate Degrees Conferred
by Academic Year, Major and Sex**

CIP Code	College/HEGIS	COLLEGE/Discipline	AY 1968-	1992-93			1993-94			1994-95			TOTAL TO DATE
			69 through 1991-92	Male	Female	Total	Male	Female	Total	Male	Female	Total	
51.1005	081223	Medical Laboratory Sciences	198	4	6	10	2	10	12	4	11	15	235
51.1601	081203	Nursing (Generic)	0				9	57	66	6	61	67	133
51.1601	081205	Nursing (RN-BSN)	763	12	99	111	1	20	21	4	28	32	927
51.2308	081212	Physical Therapy	0							6	12	18	18
52.0901	080508	Hospitality Management	146	26	42	68	27	50	77	32	43	75	366
		Total	2,812	221	446	667	229	530	759	285	664	949	5,187
UNIVERSITY TOTALS			49,197	1,844	2,345	4,189	1,936	2,388	4,324	2,049	2,610	4,659	62,369

Source: SRDEGAWD Degree Awarded Summary Report

Note: The academic year is Summer-Spring.

**University of Central Florida
Bachelor's Degrees Awarded by College & Year**

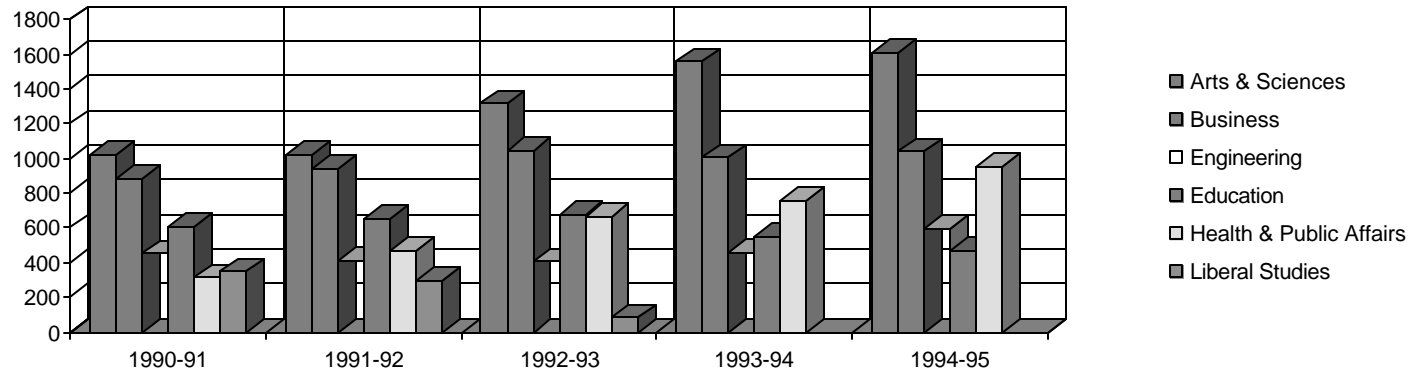

**Table 25 - Summary of Master's Degrees Conferred
by Academic Year, Major and Sex**

CIP Code	College/ HEGIS	COLLEGE/Major	AY 1968-69			1992-93++			1993-94			1994-95			TOTAL L TO DATE
			through 1991-92	Male	Female	Total	Male	Female	Total	Male	Female	Total			
	11	ARTS & SCIENCES													
09.0101	110601	Communication	148	2	3	5	1	9	10	1	6	7	170		
11.0101	110701	Computer Science	220	19	10	29	15	2	17	17	5	22	288		
23.0101	111501	English	153	3	14	17	3	7	10	4	13	17	197		
26.0101	110489	Biological Sciences	102	2	1	3	2	1	3	4	3	7	115		
27.0301	111703	Mathematical Science	75	8	5	13	11	5	16	1	4	5	109		
27.0501	111798	Statistical Computing	12	0	1	1	2	2	4	4	2	6	23		
40.0595	111942	Chemistry, Industrial	65	4	1	5	2	1	3	2	2	4	77		
40.0801	111902	Physics	15	4	1	5	0	1	1	2	1	3	24		
42.0201	112003	Psychology, Clinical	174	3	9	12	0	6	6	3	10	13	205		
42.0901	112008	Psychology, Industrial	146	3	7	10	2	9	11	2	9	11	178		
44.0401	112198	Public Policy	47	0	0	0	0	0	0	0	0	0	47		
45.0801	112205	History	29	1	1	2	2	1	3	4	1	5	39		
45.1001	112207	Political Science	35	2	1	3	6	1	7	2	0	2	47		
45.1101	112289	Sociology, Applied	4	0	2	2	2	4	6	3	6	9	21		
		Psychology, Community	6	0	0	0	0	0	0	0	0	0	6		
		Total	1,231	51	56	107	48	49	97	49	62	111	1,546		
	01	BUSINESS ADMINISTRATION													
52.0101	010588	Business Administration	1,149	71	55	126	61	43	104	93	49	142	1,521		
52.0201	010506	Management	0	-	-	0	-	-	0	-	-	0	0		
52.0301	010502	Accounting	208	11	13	24	12	18	30	10	15	25	287		
52.0601	010589	Applied Economics	67	7	7	14	7	6	13	14	4	18	112		
52.1601	010592	Taxation	66	5	10	15	11	12	23	8	11	19	123		
		Total	1,490	94	85	179	91	79	170	125	79	204	2,043		
	02	EDUCATION													
13.0401	020827	Educational Leadership	82	8	30	38	15	39	54	5	32	37	211		
13.0501	020845	Educ/Lib Media Spec.**	132	0	0	0	0	0	0	0	0	0	132		
13.0501	020845	Instr. Tech/Media:Edu Media MEd/E	33	1	10	11	1	8	9	0	11	11	64		
13.0501	020891	Instr. Tech/Media:Instruc Sys MA	61	9	15	24	4	9	13	16	9	25	123		

**Table 25 - Summary of Master's Degrees Conferred
by Academic Year, Major and Sex**

CIP Code	College/ HEGIS	COLLEGE/Major	AY 1968-69			1992-93++			1993-94			1994-95			TOTA L TO DATE
			through 1991-92	Male	Female	Total	Male	Female	Total	Male	Female	Total			
	02	EDUCATION (Continued)													
13.1001	020808	Exceptional Child	339	1	13	14	4	20	24	0	7	7	384		
13.1001	020819	Excep Child-Varying Excep	0							0	9	9	9		
13.1101	020825	Couns Edu-Higher Edu	0							0	3	3	3		
13.1101	020826	Counselor Education	589	4	24	28	8	24	32	0	0	0	649		
13.1101	020826	Couns Edu-Mental Health	0							6	23	29	29		
13.1101	020860	Couns Edu-School Couns/Guid	0							3	13	16	16		
13.1202	020802	Elementary Education	766	0	39	39	5	70	75	2	59	61	941		
13.1202	020823	Elementary Ed-Primary Edu	0							0	11	11	11		
13.1302	020831	Visual Arts Education	80	0	3	3	0	0	0	0	2	2	85		
13.1303	020838	Business Educ. (Comp.)	86	0	0	0	0	0	0	0	0	0	86		
13.1305	020848	English Lang. Arts Educ.	126	3	13	16	1	7	8	0	13	13	163		
13.1306	020841	Foreign Lang. Education	7	0	0	0	0	0	0	0	0	0	7		
13.1311	020833	Mathematics Education	135	3	4	7	3	9	12	6	10	16	170		
13.1312	020832	Music Education	53	2	2	4	2	2	4	1	2	3	64		
13.1314	020835	Physical Education	217	5	12	17	15	17	32	9	12	21	287		
13.1315	020830	Reading Specialist	144	0	8	8	0	0	0	0	1	1	153		
13.1316	020834	Science Education	114	3	5	8	5	11	16	5	10	15	153		
13.1316	020849	Science Edu-Biology	0							0	1	1	1		
13.1316	020851	Science Edu-Physics	0							0	1	1	1		
13.1318	020855	Social Science Education	86	2	1	3	2	1	3	1	2	3	95		
13.1320	020839	Technical/Vocational Edu	0							1	1	2	2		
13.1320	020898	Vocational Education	91	2	1	3	1	1	2	0	1	1	97		
13.1398	020847	Speech Education	1	0	0	0	0	0	0	0	0	0	1		
42.1701	022015	School Psychology	76	0	0	0	0	0	0	0	0	0	76		
		Administration & Supr.	334	0	0	0	0	0	0	0	0	0	334		
		Total	3,552	43	180	223	66	218	284	55	233	288	4,347		
	03	ENGINEERING													
14.0101	030901	Engineering	325	73	19	92	72	20	92	69	33	102	611		
14.0101	030926	CE- Water Resources	0							0	1	1	1		
14.0101	030928	CE- Structures & Foundation	0							1	1	2	2		

**Table 25 - Summary of Master's Degrees Conferred
by Academic Year, Major and Sex**

CIP Code	College/ HEGIS	COLLEGE/Major	AY 1968-69			1992-93++			1993-94			1994-95			TOTA L TO DATE
			through 1991-92	Male	Female	Total	Male	Female	Total	Male	Female	Total			
	03	ENGINEERING (Continued)													
14.0101	030930	CE- Transportation Systems	0								2	0	2	2	
14.0101	030931	Environmental Sciences	0								1	0	1	1	
14.0101	030942	Comp Integrated Manu	0								2	0	2	2	
14.0101	030944	Engineering Management	0								9	0	9	9	
14.0101	030946	Operations Research	0								3	2	5	5	
14.0101	030948	Product Assurance	0								3	0	3	3	
14.0101	030950	Simulation System/Training	0								2	1	3	3	
14.0101	030952	Simulation System/Modeling	0								3	0	3	3	
14.0101	030958	Optical Sci & Engineering	0								1	0	1	1	
14.0801	030908	Civil Engineering	30	4	0	4	3	0	3	2	1	3	40		
14.0802	030997	Environmental Sys. Mgmt.	35	0	0	0	0	0	0	0	0	0	35		
14.0901	030998	Computer Engineering	86	12	0	12	16	7	23	17	4	21	142		
14.1001	030909	Electrical Engineering	335	33	5	38	28	5	33	43	2	45	451		
14.1401	030922	Environmental Engineering	89	6	4	10	8	2	10	10	2	12	121		
14.1701	030913	Industrial Engineering	99	3	0	3	1	1	2	2	1	3	107		
14.1801	030915	Materials Engineering	5	-	-	0	-	-	0	-	-	0	5		
14.1901	030910	Mechanical Engineering	81	13	0	13	12	1	13	23	8	31	138		
		Total	1,085	144	28	172	140	36	176	193	56	249	1,682		
	08	HEALTH & PUBLIC AFFAIRS													
26.0501	080411	Molecular Biology & Microbiology	14	0	3	3	0	1	1	1	0	1	19		
44.0401	082102	Public Administration	173	27	23	50	25	34	59	38	41	79	361		
51.0204	082104	Social Work	0							4	40	44	44		

**Table 25 - Summary of Master's Degrees Conferred
by Academic Year, Major and Sex**

CIP Code	College/ HEGIS	COLLEGE/Major	AY 1968-69 through 1991-92			1992-93++			1993-94			1994-95			TOTAL L TO DATE
			Male	Female	Total	Male	Female	Total	Male	Female	Total	Male	Female	Total	
08 HEALTH & PUBLIC AFFAIRS (Continued)															
51.0204	081220	Communicative Disorders	152	1	32	33	1	27	28	0	34	34	247		
51.1099	081214	Public Health(M.P.H.)	19	-	-	0	-	-	0	-	-	0	19		
51.2795	081202	Health Sciences	58	3	14	17	9	20	29	12	23	35	139		
Total			416	31	72	103	35	82	117	55	138	193	829		
UNIVERSITY TOTALS			7,774	363	421	784	380	464	844	477	568	1,045	10,447		

++Due to a program modification errors were found in the 1992-93 totals. The corrections have been made.

Note: The academic year is Summer-Spring.

**Name changed to Instructional Technology/Media: Education Media (B/MEd) and Instructional Technology/Media: Instructional Systems (MA)

The number of graduates from programs that have historically been in more than one college are reported in the college of the current major.

**University of Central Florida
Master's Degrees Awarded by College & Year**

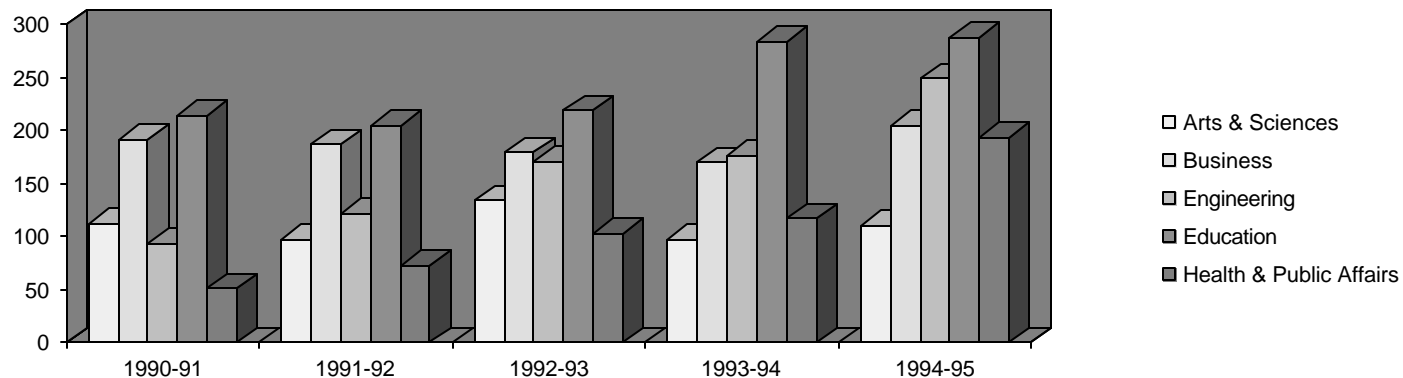

**Table 26 - Summary of Doctoral Degrees Conferred
by Academic Year, Major and Sex**

CIP Code	College/ HEGIS	COLLEGE/Major	AY 1968-	1992-93			1993-94			1994-95			TOTAL TO DATE
			69 through	Male	Female	Total	Male	Female	Total	Male	Female	Total	
ARTS & SCIENCES													
11.0101	110701	Computer Science	22	2	2	4	1	0	1	7	2	9	36
40.0801	111902	Physics	0	1	0	1	1	0	1	2	2	4	6
42.9995	112011	Psychology	<u>1</u>	<u>0</u>	<u>0</u>	<u>0</u>	<u>4</u>	<u>1</u>	<u>5</u>	<u>2</u>	<u>1</u>	<u>3</u>	<u>9</u>
		Total	23	<u>3</u>	<u>2</u>	<u>5</u>	<u>6</u>	<u>1</u>	<u>7</u>	<u>11</u>	<u>5</u>	<u>16</u>	51
BUSINESS ADMINISTRATION													
52.5201	011598	Business Administration	5	<u>0</u>	<u>2</u>	<u>2</u>	<u>3</u>	<u>0</u>	<u>3</u>	<u>0</u>	<u>0</u>	<u>0</u>	10
EDUCATION													
13.1101	020826	Counselor Education(UCF-UF)	4	0	0	0	0	0	0	0	0	0	4
13.1001	020808	Special Education (UCF-UF)	2	0	0	0	0	0	0	0	0	0	2
13.0401	020827	Educational Leadership	68	2	1	3	5	10	15	5	12	17	103
13.0301	020829	Curriculum & Instruction	<u>39</u>	<u>2</u>	<u>11</u>	<u>13</u>	<u>6</u>	<u>7</u>	<u>13</u>	<u>4</u>	<u>7</u>	<u>11</u>	<u>76</u>
		Total	113	<u>4</u>	<u>12</u>	<u>16</u>	<u>11</u>	<u>17</u>	<u>28</u>	<u>9</u>	<u>19</u>	<u>28</u>	185
ENGINEERING													
14.0801	030908	Civil Engineering	1	0	0	0	0	0	0	6	0	6	7
14.0901	030998	Computer Engineering	3	1	0	1	2	0	2	3	0	3	9
14.1001	030909	Electrical Engineering	11	5	1	6	1	1	2	6	0	6	25
14.1401	030922	Environmental Engineering	4	1	0	1	2	0	2	0	0	0	7
14.1701	030913	Industrial Engineering	12	1	1	2	1	0	1	4	0	4	19
14.1901	030910	Mechanical Engineering	<u>6</u>	<u>0</u>	<u>0</u>	<u>0</u>	<u>1</u>	<u>0</u>	<u>1</u>	<u>4</u>	<u>0</u>	<u>4</u>	<u>11</u>
		Total	37	<u>8</u>	<u>2</u>	<u>10</u>	<u>7</u>	<u>1</u>	<u>8</u>	<u>23</u>	<u>0</u>	<u>23</u>	78
UNIVERSITY TOTALS			178	<u>15</u>	<u>18</u>	<u>33</u>	<u>27</u>	<u>19</u>	<u>46</u>	<u>43</u>	<u>24</u>	<u>67</u>	324

Note: The academic year is Summer-Spring.

13.0401-Educational Leadership: 16 degrees conferred in cooperative doctoral program with FAU and 3 degrees conferred in cooperative doctoral program with
 13.0301-Curriculum & Instruction: 14 degrees conferred in cooperative/affiliated program with FAU and 3 degrees conferred in cooperative doctoral program with

**Table 27 - Summary of Education Specialist Degrees Conferred
by Academic Year, Major and Sex**

CIP Code	College/ HEGIS	COLLEGE/Major	AY 1968-	1992-93			1993-94			1994-95			TOTAL TO DATE
			through 1991-92	Male	Female	Total	Male	Female	Total	Male	Female	Total	
	02	EDUCATION											
13.0301	020829	Curriculum & Instruction	6	1	0	1	0	0	0	0	0	0	7
13.0401	020827	Educational Leadership	1	0	0	0	1	0	1	0	0	0	2
13.1001	020808	Special Edu (UCF-UF)	0	0	0	0	0	0	0	0	0	0	0
13.1101	020826	Counselor Edu (UCF-UF)	0	0	0	0	0	0	0	0	0	0	0
42.1701	022015	School Psychology	92	1	15	16	0	13	13	3	13	16	137
		Admin & Supr	24	0	0	0	0	0	0	0	0	0	24
		Admin & Supr (UCF-FAU)	24	0	0	0	0	0	0	0	0	0	24
		Instr. (UCF-FAU)	4	0	0	0	0	0	0	0	0	0	4
		Instruction (UCF-UF)	<u>2</u>	<u>0</u>	<u>0</u>	<u>0</u>	<u>0</u>	<u>0</u>	<u>0</u>	<u>0</u>	<u>0</u>	<u>0</u>	<u>2</u>
		Total	153	<u>2</u>	<u>15</u>	<u>17</u>	<u>1</u>	<u>13</u>	<u>14</u>	<u>3</u>	<u>13</u>	<u>16</u>	200

**Table 28 - Number of Employees
By Ethnic Origin, Gender and Broad Category**

EMPLOYEES ON THE PAYROLL OF THE INSTITUTION AS OF OCTOBER 1, 1994

Position Category	Non-Resident Alien		Black Non-Hispanic		Amer.Indian or Alaskan Indian		Asian or Pacific Islander		Hispanic		White Non-Hispanic		Grand Total All Employees	
	Men	Women	Men	Women	Men	Women	Men	Women	Men	Women	Men	Women	Men	Women
Full-Time Faculty (Instruction/Research/Public Service)														
<9-10 Contract	0	0	0	0	0	0	0	0	1	0	3	1	4	1
9-10 Mo. Contract	15	5	10	9	0	0	32	3	11	6	337	121	405	144
11-12 Mo. Contract	4	0	1	1	0	0	2	0	2	0	24	16	33	17
Total	19	5	11	10	0	0	34	3	14	6	364	138	442	162
All Other Full-Time Employees														
Exec/Admin/Mgr	0	0	8	5	0	0	3	1	7	1	128	77	146	84
Other Professionals	12	0	10	26	0	1	11	5	15	16	185	200	233	248
Tech/Paraprof	2	0	4	8	0	0	1	1	2	3	88	52	97	64
Secy/Clerical	0	2	4	34	0	1	3	7	3	37	26	271	36	352
Skilled Crafts	0	0	3	0	0	0	1	0	3	0	57	1	64	1
Service/Maintenance	0	0	12	20	1	0	1	0	3	19	65	41	82	80
Total	14	2	41	93	1	2	20	14	33	76	549	642	658	829
Full-Time Total	33	7	52	103	1	2	54	17	47	82	913	780	1100	991
Part-Time Employees														
Exec/Adm/Mgr	0	0	0	0	0	0	0	0	0	0	0	0	0	0
Faculty	12	4	5	11	1	0	8	4	10	7	246	200	282	226
Instr/Rec Assistant	146	36	3	14	4	2	27	15	15	14	204	172	399	253
Other PRF/SS	0	0	0	2	0	0	0	0	1	1	2	1	3	4
Tech Para Prf	0	0	0	0	0	0	0	0	1	0	2	0	3	0
Secy/Clerical	0	0	0	1	0	0	0	0	0	1	1	8	1	10
Skilled Crafts	0	0	0	0	0	0	0	0	0	0	0	0	0	0
Service/Maintenance	0	0	0	0	0	0	0	0	0	0	0	0	0	0
Total	158	40	8	28	5	2	35	19	27	23	455	381	688	493

Source: IPEDS Fall Staff

Full-Time Employee Percentage Distribution



**Table 29 - Faculty* Tenure Status
by Administrative Area & Professional Rank
AY 1994-95**

Administrative Area	Total # of Faculty	# of Tenured & Tenure Earning Faculty	# of Faculty Holding Tenure	Administrative Area	Total # of Faculty	# of Tenured & Tenure Earning Faculty	# of Faculty Holding Tenure
College of Arts & Sciences				College of Education			
Dean's Office	6	3	3	Dean's Office	4	3	3
Judaic Studies	1	1	1	Research Institute	1	1	0
Women's Studies	1	1	0	Educational Student Services	3	0	0
Arts & Science Dean- Oasis	1	0	0	Student Internships	3	2	2
Biological Science	10	10	10	Instructional Programs	22	19	14
Communications	20	18	16	Educational Services	14	13	8
Film/Television/Rec	5	5	2	Educational Foundations	16	13	9
Computer Science	24	22	15	Exceptional & Physical Education	14	13	10
Art	11	9	8	Extended Studies & Development	1	0	0
Music	16	14	11	Total	78	64	46
Theatre	4	4	3				
Foreign Language	11	9	5				
English	22	19	14				
History	9	8	7				
Humanities & Philosophy	7	7	5	College of Engineering			
Mathematics	25	25	22	Dean's Office	4	3	3
Statistics	9	6	5	Industrial Relations	1	1	1
Chemistry	13	12	10	Intelligent Sim Trng System	2	2	2
Physics	14	14	9	Civil Engineering	22	21	12
Psychology	20	19	17	Electrical Engineering & Computer Engineering	27	25	17
Psychology/Applied Human Factors/	2	2	1	Industrial Engineering	18	16	7
Political Science	14	12	8	Mechanical Engineering	21	19	13
Sociology & Anthropology	12	12	8	Engineering Technology	9	8	2
Total	257	232	180	Total	104	95	57

**Table 29 - Faculty* Tenure Status
by Administrative Area & Professional Rank
AY 1994-95**

Administrative Area	Total # of Faculty	# of Tenured & Tenure Earning Faculty	# of Faculty Holding Tenure	Administrative Area	Total # of Faculty	# of Tenured & Tenure Earning Faculty	# of Faculty Holding Tenure
College of Business				Administration and Finance	3	2	1
Dean's Office	4	3	3	I & R Computer Support	3	0	0
Small Business Development	1	0	0	Brevard Campus	27	18	8
School of Accounting	22	13	11	Lasers (CREOL)	24	20	13
Marketing	10	7	7	Outreach Credit Program	1	0	0
Economics	13	11	10	Daytona Campus	15	11	5
Management	15	11	9	Florida Solar Energy Center (FSEC)	33	2	2
Finance	11	10	7	Institute for Simulation and Training (IST)	10	2	1
Hospitality Management	9	7	5	University Library	31	0	0
Office of Student Support	2	0	0	President's Office	6	3	3
Business Development	1	1	0	Provost's Office	16	7	7
Total	88	63	52	Sponsored Research	2	2	2
				South Orlando Campus	1	0	0
College of Health & Public Affairs				University Relations	2	0	0
Dean's Office	4	2	2	Enrollment & Academic Services	12	1	1
Pre Health Advisement	1	1	1				
Molecular Biology & Microbiology	7	6	6				
Physical Therapy	2	1	0				
Public Administration	6	5	5				
Nursing	10	5	3				
Social Work	9	6	6				
Criminal Justice/Legal Studies	11	10	3				
Communicative Disorders	7	7	5				
Health Services Administration	6	4	3				
Health Sciences	7	5	5				
Total	70	52	39	University Totals	783	574	417

*All regular full-time employees with faculty class codes.

**Table 29 - Faculty* Tenure Status
by Administrative Area & Professional Rank
AY 1994-95**

<u>Administrative Area</u>	<u>Total # of Faculty</u>	<u># of Tenured & Tenure Earning Faculty</u>	<u># of Faculty Holding Tenure</u>	<u>Administrative Area</u>	<u>Total # of Faculty</u>	<u># of Tenured & Tenure Earning Faculty</u>	<u># of Faculty Holding Tenure</u>
----------------------------	-----------------------------------	--	--	----------------------------	-----------------------------------	--	--

**Faculty Tenure Status
FY 1994-95**

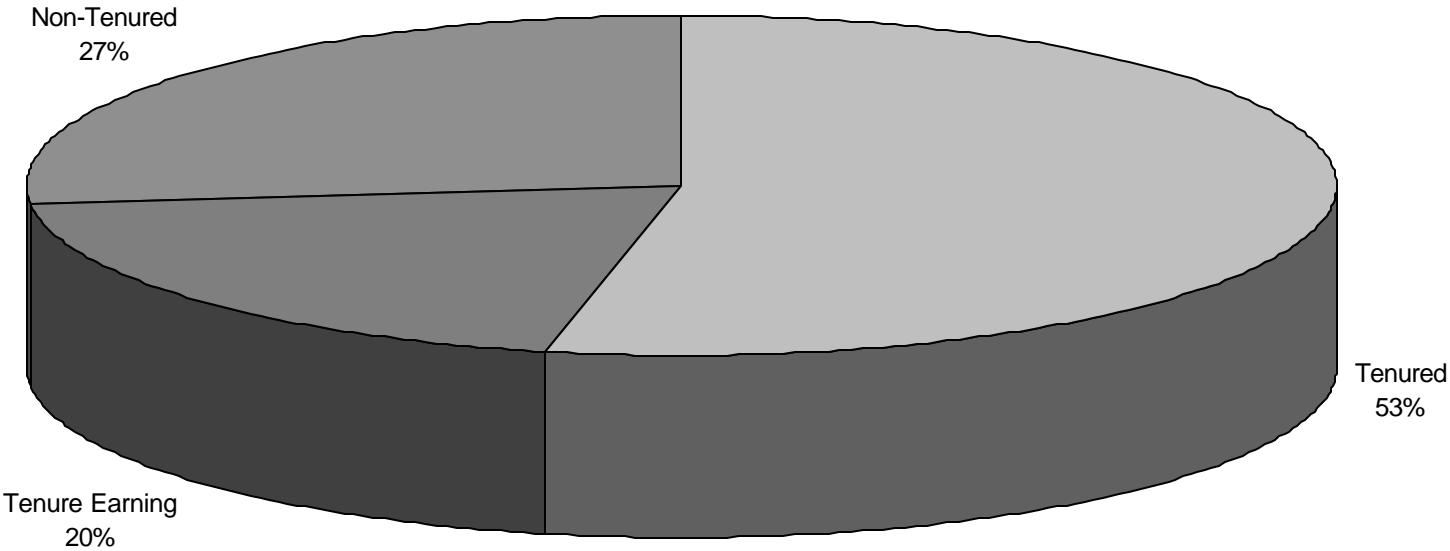

**Table 30 - 9-Month Total Faculty Average Salaries
Academic Year 1994-95**

<u>Department</u>	<u>Professor</u>			<u>Associate Professor</u>			<u>Assistant Professor</u>			<u>Instructor</u>			<u>All Ranks</u>		
	<u>Num</u>	<u>Total Salary</u>	<u>Average Salary</u>	<u>Nu m</u>	<u>Total Salary</u>	<u>Average Salary</u>	<u>Nu m</u>	<u>Total Salary</u>	<u>Average Salary</u>	<u>Nu m</u>	<u>Total Salary</u>	<u>Average Salary</u>	<u>Nu m</u>	<u>Total Salary</u>	<u>Average Salary</u>
College of Arts & Sciences															
Art	7	\$315,415	\$45,059	1	\$43,159	\$43,159	2	\$57,683	\$28,842	0	\$0	\$0	10	\$416,257	\$41,626
Biological Sciences	9	477,082	53,009	0	0	0	0	0	0	0	0	0	9	477,082	53,009
Chemistry	7	435,234	62,176	3	121,030	40,343	2	98,675	49,338	0	0	0	12	654,939	54,578
Communication	9	487,326	54,147	8	357,569	44,696	6	211,374	35,229	0	0	0	23	1,056,269	45,925
Computer Science	4	327,951	81,988	10	501,763	50,176	6	290,410	48,402	1	29,169	29,169	21	1,149,293	54,728
English	6	316,144	52,691	8	288,727	36,091	5	156,200	31,240	3	68,102	22,701	22	829,173	37,690
Foreign Language	1	61,376	61,376	3	114,148	38,049	4	116,628	29,157	2	43,183	21,592	10	335,335	33,534
History	3	146,631	48,877	2	78,791	39,396	2	69,083	34,542	0	0	0	7	294,505	42,072
College of Arts & Sciences	1	49,100	49,100	1	45,000	45,000	0	0	0	0	0	0	2	94,100	47,050
Mathematics	11	606,452	55,132	6	238,854	39,809	6	207,629	34,605	1	24,491	24,491	24	1,077,426	44,893
Music	3	130,612	43,537	6	226,323	37,721	3	90,141	30,047	2	37,250	18,625	14	484,326	34,595
Philosophy	1	50,808	50,808	2	70,148	35,074	3	102,378	34,126	0	0	0	6	223,334	37,222
Physics	3	167,325	55,775	4	163,931	40,983	5	197,972	39,594	0	0	0	12	529,228	44,102
Political Science	1	62,145	62,145	6	282,407	47,068	3	99,852	33,284	2	45,181	22,591	12	489,585	40,799
Psychology	10	673,110	67,311	8	349,685	43,711	5	166,089	33,218	0	0	0	23	1,188,884	51,691
Sociology & Anthropology	1	52,400	52,400	6	224,518	37,420	4	127,375	31,844	0	0	0	11	404,293	36,754
Statistics	2	109,493	54,747	2	83,295	41,648	1	41,400	41,400	2	51,209	25,605	7	285,397	40,771
Theater	1	52,721	52,721	1	37,988	37,988	1	35,135	35,135	0	0	0	3	125,844	41,948
A&S Total Average Salary	80	\$4,521,325	\$56,517	77	\$3,227,336	\$41,913	58	\$2,068,024	\$35,656	13	\$298,585	\$22,968	228	\$10,115,270	\$44,365
College of Business	16	\$1,069,860	\$66,866	33	\$1,750,279	\$53,039	20	\$983,121	\$49,156	16	\$424,467	\$26,529	85	\$4,227,727	\$49,738
College of Education	19	\$1,046,061	\$55,056	29	\$1,117,246	\$38,526	23	\$822,032	\$35,741	6	\$154,331	\$25,722	77	\$3,139,670	\$40,775
College of Engineering	21	\$1,273,323	\$60,634	31	\$1,509,820	\$48,704	40	\$1,716,358	\$42,909	1	\$25,500	\$25,500	93	\$4,525,001	\$48,656
College of Health & Public Affairs	12	\$634,499	\$52,875	22	\$938,797	\$42,673	21	\$787,444	\$37,497	9	\$296,498	\$32,944	64	\$2,657,238	\$41,519
University Total Average	148	\$8,545,068	\$57,737	192	\$8,543,478	\$44,497	162	\$6,376,979	\$39,364	45	\$1,199,381	\$26,653	547	\$24,664,906	\$45,091

**Table 31 - 12-Month Total Faculty Average Salaries
Academic Year 1994-95**

<u>Department</u>	<u>Professor</u>			<u>Associate Professor</u>			<u>Assistant Professor</u>			<u>Instructor</u>			<u>All Ranks</u>		
	<u>Num</u>	<u>Total Salary</u>	<u>Average Salary</u>	<u>Num</u>	<u>Total Salary</u>	<u>Average Salary</u>	<u>Num</u>	<u>Total Salary</u>	<u>Average Salary</u>	<u>Num</u>	<u>Total Salary</u>	<u>Average Salary</u>	<u>Num</u>	<u>Total Salary</u>	<u>Average Salary</u>
College of Arts & Sciences															
Art	0	\$0	\$0	1	\$66,950	\$66,950	0	\$0	\$0	0	\$0	\$0	1	\$66,950	\$66,950
Biological Science	0	0	0	1	66,119	66,119	0	0	0	0	0	0	1	66,119	66,119
Chemistry	1	86,435	86,435	0	0	0	0	0	0	0	0	0	1	86,435	86,435
Communication	1	68,703	68,703	0	0	0	0	0	0	1	31,814	31,814	2	100,517	50,259
Computer Science	1	98,695	98,695	0	0	0	0	0	0	0	0	0	1	98,695	98,695
English	1	72,000	72,000	0	0	0	0	0	0	0	0	0	1	72,000	72,000
Foreign Language	1	77,660	77,660	0	0	0	0	0	0	0	0	0	1	77,660	77,660
History	1	68,728	68,728	0	0	0	0	0	0	0	0	0	1	68,728	68,728
Mathematics	1	87,799	87,799	0	0	0	0	0	0	0	0	0	1	87,799	87,799
Music	1	68,384	68,384	1	66,696	66,696	1	37,402	37,402	0	0	0	3	172,482	57,494
Philosophy	0	0	0	1	57,996	57,996	0	0	0	0	0	0	1	57,996	57,996
Physics	2	191,815	95,908	0	0	0	0	0	0	0	0	0	2	191,815	95,908
Political Science	1	67,055	67,055	0	0	0	0	0	0	0	0	0	1	67,055	67,055
Psychology	1	83,802	83,802	0	0	0	0	0	0	0	0	0	1	83,802	83,802
Sociology & Anthropology	1	72,924	72,924	0	0	0	0	0	0	0	0	0	1	72,924	72,924
Statistics	1	81,534	81,534	0	0	0	0	0	0	0	0	0	1	81,534	81,534
Theater	1	68,828	68,828	0	0	0	0	0	0	0	0	0	1	68,828	68,828
A&S Total Average Salary	15	\$1,194,362	\$79,624	4	\$257,761	\$64,440	1	\$37,402	\$37,402	1	\$31,814	\$31,814	21	\$1,521,339	\$72,445
College of Business	3	\$319,878	\$106,626	3	\$245,820	\$81,940	0	\$0	\$0	5	\$204,531	\$40,906	11	\$770,229	\$70,021
College of Education	0	\$0	\$0	4	\$275,292	\$68,823	0	\$0	\$0	5	\$161,575	\$32,315	9	\$436,867	\$48,541
College of Engineering	6	\$517,964	\$86,327	0	\$0	\$0	0	\$0	\$0	1	\$35,826	\$35,826	7	\$553,790	\$79,113
College of Health & Public Affairs	5	\$351,671	\$70,334	4	\$262,983	\$65,746	0	\$0	\$0	0	\$0	\$0	9	\$614,654	\$68,295
University Total Average	29	\$2,383,875	\$82,203	15	\$1,041,856	\$69,457	1	\$37,402	\$37,402	12	\$433,746	\$36,146	57	\$3,896,879	\$68,366

**Table 32 - Initial Operating Budget
by Fund Within Budget Entity and by Fiscal Year**

DESCRIPTION	1992-93	Percent	1993-94	Percent	1994-95	Percent
EDUCATION AND GENERAL	\$97,178,266	51.45%	\$103,918,326	52.14%	\$114,353,061	50.78%
<i>General Revenue</i>	61,522,840		65,303,655		74,564,339	
<i>Educational Enhancement</i>	10,795,248		10,548,250		13,057,783	
<i>Incidental Trust Fund</i>	24,860,178		28,066,421		26,730,939	
<i>Law Enforcement Trust</i>	0		0		0	
AUXILIARIES	\$29,021,946	15.37%	\$31,045,291	15.58%	\$40,675,194	18.06%
<i>Auxiliary Trust</i>	26,747,267		26,145,036		33,684,755	
<i>DRC '67</i>	1,065,630		0		0	
<i>Solar Energy Testing</i>	83,954		130,965		0	
<i>DRC 80 Revenue Trust</i>	1,125,095		0		0	
<i>DRC 92 Revenue Trust</i>	0		4,769,290		6,990,439	
CONTRACT AND GRANTS	\$37,749,264	19.99%	\$39,056,327	19.60%	\$43,490,710	19.31%
<i>Grants & Donations Trust</i>	6,762,804		5,333,319		5,643,091	
<i>Division of Sponsored Research</i>	30,986,460		33,723,008		37,847,619	
LOCAL FUNDS	\$24,924,443	13.20%	\$25,280,875	12.68%	\$26,659,827	11.84%
<i>Student Activities</i>	\$3,147,805		\$2,477,133		\$2,578,177	
Grants and Donations	1,402,410		1,401,514		0	
Agency Fund	1,745,395		1,075,619		2,578,177	
<i>Intercollegiate Activities</i>	\$5,123,829		\$4,323,942		\$2,850,720	
Grants and Donations	2,246,579		1,790,792		0	
Agency Fund	2,877,250		2,533,150		2,850,720	
<i>Concession Funds</i>	\$255,000		\$275,000		\$230,000	
Grants and Donations	0		0		0	
Agency Fund	255,000		275,000		230,000	
<i>Student Financial Aid</i>	\$16,397,809		\$18,204,800		\$21,000,930	
Grants and Donations	233,209		227,178		0	
NDSL	1,200,000		1,344,000		1,344,000	
Loans and Scholarships	14,964,600		16,633,622		19,656,930	
UNIVERSITY TOTAL	\$188,873,919		\$199,300,819		\$225,178,792	

Source: Operating Budget Exhibit B

**Table 33 - End of Year Budget
by Fund Within Budget Entity and by Fiscal Year**

DESCRIPTION	1992-93	Percent	1993-94	Percent	1994-95	Percent
EDUCATION AND GENERAL	\$98,322,553	51.97%	\$106,824,332	51.42%	\$115,999,127	51.21%
<i>General Revenue</i>	62,276,333		68,507,303		76,617,153	
<i>Educational Enhancement</i>	11,560,986		10,549,562		12,651,035	
<i>Incidental Trust Fund</i>	24,485,234		27,767,467		26,730,939	
<i>Law Enforcement Trust</i>	0		0		0	
AUXILIARIES	\$29,021,946	15.34%	\$36,495,291	17.57%	\$40,675,194	17.96%
<i>Auxiliary Trust</i>	26,727,267		32,145,036		34,684,755	
<i>DRC '67</i>	741,913		0		0	
<i>Solar Energy Testing</i>	103,954		130,965		0	
<i>DRC 80 Revenue Trust</i>	617,296		0		0	
<i>DRC 92 Revenue Trust</i>	831,516		4,219,290		5,990,439	
CONTRACT AND GRANTS	\$38,749,264	20.48%	\$39,956,327	19.23%	\$43,490,710	19.20%
<i>Grants & Donations Trust</i>	6,087,804		5,383,319		5,893,091	
<i>Division of Sponsored Research</i>	32,661,460		34,573,008		37,597,619	
LOCAL FUNDS	\$23,113,260	12.22%	\$24,465,972	11.78%	\$26,356,202	11.64%
<i>Student Activities</i>	\$2,755,660		\$2,132,850		\$2,578,177	
Grants and Donations	0		0		0	
Agency Fund	2,755,660		2,132,850		2,578,177	
<i>Intercollegiate Activities</i>	\$3,938,000		\$4,080,500		\$2,850,820	
Grants and Donations	0		0		0	
Agency Fund	3,938,000		4,080,500		2,850,820	
<i>Concession Funds</i>	\$255,000		\$275,000		\$230,000	
Grants and Donations	0		0		0	
Agency Fund	255,000		275,000		230,000	
<i>Student Financial Aid</i>	\$16,164,600		\$17,977,622		\$20,697,205	
Grants and Donations	0		0		0	
NDSL	1,200,000		1,344,000		350,000	
Loans and Scholarships	14,964,600		16,633,622		20,347,205	
UNIVERSITY TOTAL	\$189,207,023		\$207,741,922		\$226,521,233	

Source: Operating Budget Exhibit B

**Table 34 - Expenditures as of June 30
by Fund Within Budget Entity and by Fiscal Year**

DESCRIPTION	1992-93	Percent	1993-94	Percent	1994-95	Percent
EDUCATION AND GENERAL	\$98,017,982	57.34%	\$106,403,900	54.60%	\$115,212,368	56.29%
<i>General Revenue</i>	61,971,762		68,086,872		75,830,394	
<i>Educational Enhancement</i>	11,560,986		10,549,561		12,651,035	
<i>Incidental Trust Fund</i>	24,485,234		27,767,467		26,730,939	
<i>Law Enforcement Trust</i>	0		0		0	
AUXILIARIES	\$23,586,034	13.80%	\$27,762,537	14.25%	\$31,169,730	15.23%
<i>Auxiliary Trust</i>	21,841,020		25,146,664		28,106,369	
<i>DRC '67</i>	714,298		0		0	
<i>Solar Energy Testing</i>	55,702		41,718		0	
<i>DRC 80 Revenue Trust</i>	600,563		0		0	
<i>DRC 92 Revenue Trust</i>	374,451		2,574,155		3,063,361	
CONTRACT AND GRANTS	\$28,697,878	16.79%	\$34,792,568	17.85%	\$36,422,906	17.80%
<i>Grants & Donations Trust</i>	1,860,529		4,627,641		5,381,076	
<i>Division of Sponsored Research</i>	26,837,349		30,164,927		31,041,830	
LOCAL FUNDS	\$20,649,173	12.08%	\$25,930,949	13.31%	\$21,869,374	10.68%
<i>Student Activities</i>	\$1,987,529		\$2,026,573		\$1,429,279	
Grants and Donations	1,033,791		1,096,383		0	
Agency Fund	953,738		930,190		1,429,279	
<i>Intercollegiate Activities</i>	\$3,459,210		\$3,755,782		\$2,602,957	
Grants and Donations	1,430,583		1,557,808		0	
Agency Fund	2,028,627		2,197,974		2,602,957	
<i>Concession Funds</i>	\$209,908		\$183,998		\$200,414	
Grants and Donations	0		0		0	
Agency Fund	209,908		183,998		200,414	
<i>Student Financial Aid</i>	\$14,992,526		\$19,964,596		\$17,636,724	
Grants and Donations	119,538		181,928		0	
NDSL	275,713		435,807		0	
Loans and Scholarships	14,597,275		19,346,861		17,636,724	
UNIVERSITY TOTAL	\$170,951,067		\$194,889,954		\$204,674,378	

Source: Operating Budget Exhibit B