

1996

## University of Central Florida 3 Year Fact Book - 1993-1996

University of Central Florida

Find similar works at: <https://stars.library.ucf.edu/ikm-factbook>  
University of Central Florida Libraries <http://library.ucf.edu>

This Report is brought to you for free and open access by the Institutional Knowledge Management at STARS. It has been accepted for inclusion in Historical Fact Book and Enrollment by an authorized administrator of STARS. For more information, please contact [STARS@ucf.edu](mailto:STARS@ucf.edu).

---

### STARS Citation

University of Central Florida, "University of Central Florida 3 Year Fact Book - 1993-1996" (1996). *Historical Fact Book and Enrollment*. 6.

<https://stars.library.ucf.edu/ikm-factbook/6>

**Table 1 - Admissions Data**  
**Numbers and Percentages by Type of Student by Semester**

	1993-94			1994-95			1995-96		
	SMR	FAL	SPR	SMR	FAL	SPR	SMR	FAL	SPR
<b>First-Time-in-College</b>									
Number of Applicants	638	6,986	370	721	7,751	363	1,061	9,118	374
Number Admitted	411	5,379	179	472	6,263	288	817	6,515	124
<i>% of Applicants Admitted</i>	64.4%	77.0%	48.4%	65.5%	80.8%	79.3%	77.0%	71.5%	33.2%
Number Enrolled*	138	1,918	100	161	2,218	83	383	2,258	69
<i>% of Admitted Enrolled</i>	33.6%	35.7%	55.9%	34.1%	35.4%	28.8%	46.9%	34.7%	55.6%
<b>Community College Transfers</b>									
Number of Applicants	905	4,443	2,174	908	4,270	2,225	922	4,520	2,325
Number Admitted	785	3,993	1,837	829	3,757	2,131	803	3,957	1,960
<i>% of Applicants Admitted</i>	86.7%	89.9%	84.5%	91.3%	88.0%	95.8%	87.1%	87.5%	84.3%
Number Enrolled	440	2,545	1,156	416	2,361	1,299	430	2,615	1,327
<i>% of Admitted Enrolled</i>	56.1%	63.7%	62.9%	50.2%	62.8%	61.0%	53.5%	66.1%	67.7%
<b>Other Undergraduate Transfers</b>									
Number of Applicants	480	2,066	1,058	531	2,516	1,163	518	2,405	1,137
Number Admitted	347	1,345	665	448	1,765	1,071	396	1,510	714
<i>% of Applicants Admitted</i>	72.3%	65.1%	62.9%	84.4%	70.2%	92.1%	76.4%	62.8%	62.8%
Number Enrolled	174	666	358	172	863	412	159	716	422
<i>% of Admitted Enrolled</i>	50.1%	49.5%	53.8%	38.4%	48.9%	38.5%	40.2%	47.4%	59.1%
<b>Postbaccalaureate</b>									
Number of Applicants	318	782	714	317	941	662	414	946	663
Number Admitted	295	636	651	305	821	629	400	841	599
<i>% of Applicants Admitted</i>	92.8%	81.3%	91.2%	96.2%	87.2%	95.0%	96.6%	88.9%	90.3%
Number Enrolled	193	320	386	152	406	344	191	485	346
<i>% of Admitted Enrolled</i>	65.4%	50.3%	59.3%	49.8%	49.5%	54.7%	47.8%	57.7%	57.8%

**Table 1 - Admissions Data**  
**Numbers and Percentages by Type of Student by Semester**

	1993-94			1994-95			1995-96		
	SMR	FAL	SPR	SMR	FAL	SPR	SMR	FAL	SPR
<b>Graduate</b>									
Number of Applicants	501	2,044	918	488	2,088	1,003	503	2,194	1,115
Number Admitted	446	1,691	684	433	1,598	721	381	1,378	780
<i>% of Applicants Admitted</i>	89.0%	82.7%	74.5%	88.7%	76.5%	71.9%	75.7%	62.8%	70.0%
Number Enrolled	319	891	512	272	945	550	266	932	619
<i>% of Admitted Enrolled</i>	71.5%	52.7%	74.9%	62.8%	59.1%	76.3%	69.8%	67.6%	79.4%
<b>Total</b>									
Number of Applicants	2,842	16,321	5,234	2,965	17,566	5,416	3,418	19,183	5,614
Number Admitted	2,284	13,044	4,016	2,487	14,204	4,840	2,797	14,201	4,177
<i>% of Applicants Admitted</i>	80.4%	79.9%	76.7%	83.9%	80.9%	89.4%	81.8%	74.0%	74.4%
Number Enrolled	1,264	6,340	2,512	1,173	6,793	2,688	1,429	7,006	2,783
<i>% of Admitted Enrolled</i>	55.3%	48.6%	62.5%	47.2%	47.8%	55.5%	51.1%	49.3%	66.6%

\*Note: Student Data Course File is sole source for first-time-in-college students.

Source: BOR Admissions File

**Table 2 - Headcount Enrollment by Level, Gender & Year  
Final Fall Terms**

<u>Level and Sex</u>	<u>1993</u>		<u>1994</u>		<u>1995</u>	
	<u>Number</u>	<u>Percent</u>	<u>Number</u>	<u>Percent</u>	<u>Number</u>	<u>Percent</u>
LOWER LEVEL						
Male	2,567	10.9%	3,057	12.1%	3,302	12.5%
Female	2,607	11.1%	3,197	12.6%	3,631	13.8%
Total	5,174		6,254		6,933	
UPPER LEVEL						
Male	6,459	27.4%	6,511	25.7%	6,411	24.4%
Female	6,998	29.7%	7,212	28.4%	7,334	27.9%
Total	13,457		13,723		13,745	
UNCLASSIFIED						
Male	246	1.0%	272	1.1%	282	1.1%
Female	347	1.5%	485	1.9%	562	2.1%
Total	593		757		844	
POSTBACCALAUREATE						
Male	472	2.0%	383	1.5%	383	1.5%
Female	678	2.9%	620	2.4%	521	2.0%
Total	1,150		1,003		904	
GRADUATE						
Male	1,350	5.7%	1,543	6.1%	1,606	6.1%
Female	1,347	5.7%	1,600	6.3%	1,784	6.8%
Total	2,697		3,143		3,390	
ADVANCED GRADUATE						
Male	271	1.2%	285	1.1%	293	1.1%
Female	189	0.8%	198	0.8%	216	0.8%
Total	460		483		509	
SEX TOTALS						
Male	11,365	48.3%	12,051	47.5%	12,277	46.6%
Female	12,166	51.7%	13,312	52.5%	14,048	53.4%
TOTAL ENROLLMENT	23,531	100.0%	25,363	100.0%	26,325	100.0%

Source: University Headcount Report

**Table 3 - Headcount Enrollment by College & Level  
Final Fall Terms**

College	1993				1994								1995							
	UG	G	N	Total	Lower	Upper	Grad.	Unclassified			Univ. Total	Lower	Upper	Grad.	Unclassified			Univ. Total		
								Adv.	Other	OC					Adv.	Other	OC			
Arts & Sciences	6,242	571	191	7,004	2,160	4,583	513	95	17	1	47	7,416	2,402	4,674	510	100	13	0	8	7,707
Business	4,241	612	51	4,904	1,017	3,092	647	17	6	0	11	4,790	1,247	2,994	724	14	6	0	3	4,988
Education	1,620	879	270	2,769	342	1,602	784	200	0	2	86	3,016	504	1,694	884	234	0	7	120	3,443
Engineering	2,614	753	137	3,504	703	1,775	644	171	2	0	42	3,337	695	1,598	600	161	1	0	29	3,084
Health & Public Affairs	2,894	342	79	3,315	1,095	2,397	555	0	4	0	25	4,076	1,163	2,556	672	0	3	1	17	4,412
Unclassified	1,020	0	1,015	2,035	937	274	0	0	142	583	792	2,728	922	228	0	0	165	649	727	2,691
UNIVERSITY TOTAL	18,631	3,157	1,743	23,531	6,254	13,723	3,143	483	171	586	1,003	25,363	6,933	13,744	3,390	509	188	657	904	26,325

Definitions: Lower - Freshmen and Sophomores  
Upper - Juniors and Seniors  
UG - Freshmen, Sophomores, Juniors and Seniors  
Grad. - Master's Candidates  
G - Master's, Educational Specialists, and Doctorial Candidates Combined  
Adv. Grad. - Educational Specialists and Doctorial Candidates  
N - Below Baccalaureate, Continuing Education, and Postbaccalaureate Non-degree Combined  
Other - Undergraduate, Below Baccalaureate  
OC - Continuing Education  
PB - Postbaccalaureate

Source: Headcount by Major Report

**Table 4 - Headcount Enrollment  
Full-Time and Part-Time by College, Gender & Year  
Final Fall Terms**

<u>College/Division</u>	<u>1993</u>				<u>1994</u>				<u>1995</u>			
	<u>Full-time</u>		<u>Part-time</u>		<u>Full-time</u>		<u>Part-time</u>		<u>Full-time</u>		<u>Part-time</u>	
	<u>Male</u>	<u>Female</u>	<u>Male</u>	<u>Female</u>	<u>Male</u>	<u>Female</u>	<u>Male</u>	<u>Female</u>	<u>Male</u>	<u>Female</u>	<u>Male</u>	<u>Female</u>
Arts & Sciences	2,015	2,304	1,330	1,355	2,189	2,478	1,326	1,423	2,319	2,580	1,342	1,465
Business	1,459	1,161	1,159	1,125	1,482	1,160	1,117	1,031	1,626	1,239	1,098	1,025
Education	318	1,201	323	927	407	1,353	315	941	461	1,576	391	1,015
Engineering	1,463	291	1,438	312	1,430	295	1,357	255	1,310	284	1,231	259
Health & Public Affairs	637	1,461	377	840	845	1,792	459	980	847	1,949	495	1,121
Unclassified	<u>359</u>	<u>447</u>	<u>487</u>	<u>742</u>	<u>470</u>	<u>506</u>	<u>654</u>	<u>1,098</u>	<u>474</u>	<u>479</u>	<u>683</u>	<u>1,056</u>
University Totals	<u>6,251</u>	<u>6,865</u>	<u>5,114</u>	<u>5,301</u>	<u>6,823</u>	<u>7,584</u>	<u>5,228</u>	<u>5,728</u>	<u>7,037</u>	<u>8,107</u>	<u>5,240</u>	<u>5,941</u>
	13,116		10,415		14,407		10,956		15,144		11,181	
	23,531				25,363				26,325			

Source: Student Headcount Report

**Table 5 - Headcount Enrollment by College, Major & Level  
Final Fall Terms**

College and Major	1993				1994							1995								
	UG	G	N	Total	GRADUATE(G)			UNCLASSIFIED(N)				Total	GRADUATE(G)			UNCLASSIFIED(N)				Total
					UG	Grad	Grad	Pre-Bacc	OC	Post-Bacc	UG		Grad	Grad	Pre-Bacc	OC	Post-Bacc			
<b>ARTS &amp; SCIENCES</b>																				
<b>Biological Sciences</b>																				
Biology & Biol. Sciences	556	31	12	599	654	34	0	0	0	2	690	727	32	0	2	0	4	765		
Botany	6	0	0	6	12	0	0	0	0	0	12	5	0	0	0	0	0	5		
Limnology	16	0	0	16	20	0	0	0	0	0	20	18	0	0	0	0	0	18		
Zoology	52	0	0	52	68	0	0	0	0	0	68	45	0	0	0	0	0	45		
<b>Communication</b>																				
Organizational Communication	55	0	0	55	101	0	0	0	0	0	101	182	0	0	0	0	0	182		
Communication	1	26	8	35	0	26	0	0	0	0	26	0	26	0	0	0	3	29		
Communication Pending	702	0	12	714	830	0	0	2	0	0	832	698	0	0	1	0	0	699		
Film	0	0	0	0	0	0	0	0	0	0	0	0	0	0	0	0	0	0		
Journalism	179	0	0	179	118	0	0	0	0	0	118	171	0	0	0	0	0	171		
Motion Picture Technology	38	0	0	38	36	0	0	0	0	0	36	56	0	0	0	0	0	56		
Radio-Television	136	0	0	136	100	0	0	0	0	0	100	146	0	0	0	0	0	146		
Interpersonal Comm.	22	0	0	22	47	0	0	0	0	0	47	79	0	0	0	0	0	79		
Computer Science	588	145	30	763	624	113	32	4	0	12	785	678	101	30	13	0	9	831		
<b>Fine Arts</b>																				
Art	268	0	1	269	291	0	0	0	0	0	291	317	0	0	1	0	0	318		
Music-Music Education	134	0	6	140	153	0	0	4	0	0	157	158	0	0	0	0	0	158		
Theatre	111	0	0	111	126	0	0	0	0	0	126	130	0	0	0	0	0	130		
<b>Foreign Language</b>																				
Foreign Language Comb.	27	0	0	27	27	0	0	0	0	0	27	29	0	0	1	0	0	30		
French	19	0	2	21	21	0	0	0	0	0	21	25	0	0	0	0	0	25		
Spanish	30	0	0	30	27	0	0	0	0	0	27	31	0	0	0	0	0	31		
<b>Letters</b>																				
English	310	54	25	389	318	62	0	0	0	9	389	342	64	0	8	0	3	417		
History	136	29	17	182	130	53	0	0	0	5	188	138	43	0	8	0	2	191		
Humanities	31	0	0	31	27	0	0	0	0	0	27	31	0	0	0	0	0	31		
Philosophy	28	0	0	28	26	0	0	0	0	0	26	34	0	0	0	0	0	34		
<b>Mathematics &amp; Statistics</b>																				
Mathematics/Math Science	62	53	7	122	51	48	10	0	0	5	114	53	44	13	1	0	1	112		
Stat./Statistical Comput.	13	14	3	30	16	15	0	0	0	0	31	13	14	0	2	0	0	29		

**Table 5 - Headcount Enrollment by College, Major & Level  
Final Fall Terms**

College and Major	1993				1994							1995								
	UG	G	N	Total	GRADUATE(G)			UNCLASSIFIED(N)				Total	GRADUATE(G)			UNCLASSIFIED(N)				Total
					UG	Grad	Grad	Pre-Bacc	OC	Post-Bacc	UG		Grad	Grad	Pre-Bacc	OC	Post-Bacc			
ARTS & SCIENCES (Continued)																				
Physical Sciences																				
Chem./Industrial Chemistry	117	21	6	144	133	26	0	0	0	4	163	105	27	0	0	0	2	134		
Physics	46	39	4	89	45	10	26	0	0	1	82	36	6	34	0	0	0	76		
Forensic Science	61	0	0	61	67	0	0	0	0	0	67	80	0	0	0	0	0	80		
Psychology																				
Psychology	1,095	0	10	1,105	1,198	0	0	5	0	1	1,204	1,240	0	0	2	0	1	1,243		
Clinical Psych.(Grad only)	0	43	5	48	0	46	0	0	0	3	49	0	37	0	2	0	0	39		
Indust. Psych.(Grad only)	0	35	2	37	0	30	0	0	0	1	31	0	31	0	0	0	0	31		
Human Factors Psychology (Advanced graduate only)	0	31	1	32	0	0	27	0	0	0	27	0	0	23	0	0	0	23		
Social Sciences																				
Anthropology	67	0	0	67	86	0	0	0	0	0	86	102	0	0	0	0	0	102		
Economics	23	0	0	23	36	0	0	0	0	0	36	20	0	0	0	0	0	20		
Political Science	359	24	11	394	353	23	0	1	0	1	378	333	20	0	2	0	0	355		
Sociology	91	0	0	91	87	0	0	0	0	0	87	91	0	0	0	0	0	91		
Applied Sociology	0	26	5	31	2	27	0	0	0	0	29	0	12	0	3	0	0	15		
Liberal Studies	350	0	0	350	131	0	0	0	0	0	131	39	0	0	0	0	0	39		
Liberal Arts	102	0	0	102	177	0	0	0	0	0	177	149	0	0	0	0	0	149		
General Studies	223	0	1	224	442	0	0	1	0	0	443	480	0	0	1	0	0	481		
Social Sci. (Interdisc.)	21	0	0	21	24	0	0	0	0	0	24	31	0	0	0	0	0	31		
Undecided Arts & Letters	<u>167</u>	<u>0</u>	<u>23</u>	<u>190</u>	<u>139</u>	<u>0</u>	<u>0</u>	<u>0</u>	<u>1</u>	<u>3</u>	<u>143</u>	<u>264</u>	<u>0</u>	<u>0</u>	<u>2</u>	<u>0</u>	<u>0</u>	<u>266</u>		
Total College	6,242	571	191	7,004	6,743	513	95	17	1	47	7,416	7,076	457	100	49	0	25	7,707		
BUSINESS ADMINISTRATION																				
Accountancy	592	83	4	679	512	80	0	0	0	5	597	424	95	0	5	0	3	527		
Economics	27	0	0	27	20	0	0	0	0	0	20	15	0	0	0	0	0	15		
Applied Economics	0	50	7	57	0	46	0	0	0	1	47	0	37	0	0	0	0	37		
Finance	326	0	0	326	266	0	0	0	0	0	266	291	0	0	0	0	0	291		
General Business	502	378	23	903	469	455	17	0	0	4	945	483	513	14	1	0	10	1,021		
Hospitality Management	303	0	0	303	279	0	0	0	0	0	279	219	0	0	0	0	0	219		
Management	386	0	0	386	305	0	0	0	0	0	305	294	0	0	0	0	0	294		



**Table 5 - Headcount Enrollment by College, Major & Level  
Final Fall Terms**

College and Major	1993				1994						1995							
					GRADUATE(G)			UNCLASSIFIED(N)			GRADUATE(G)			UNCLASSIFIED(N)				
	UG	G	N	Total	UG	Adv Grad	Post- Bacc	Pre- Bacc	OC	Post- Bacc	Total	UG	Adv Grad	Post- Bacc	Pre- Bacc	OC	Post- Bacc	Total
BUSINESS ADMINISTRATION (Continued)																		
Marketing	271	0	0	271	228	0	0	0	0	0	228	223	0	0	0	0	0	223
Taxation	0	62	0	62	0	65	0	0	0	0	65	0	63	0	0	0	0	63
Bus. Admin. Pending	<u>1,834</u>	<u>39</u>	<u>17</u>	<u>1,890</u>	<u>2,030</u>	<u>1</u>	<u>0</u>	<u>6</u>	<u>0</u>	<u>1</u>	<u>2,038</u>	<u>2,292</u>	<u>0</u>	<u>0</u>	<u>6</u>	<u>0</u>	<u>0</u>	<u>2,298</u>
Total College	4,241	612	51	4,904	4,109	647	17	6	0	11	4,790	4,241	708	14	12	0	13	4,988
EDUCATION																		
Business Education	0	2	5	7	0	2	0	0	0	1	3	0	4	0	1	0	2	7
Instruct Tech/Media: Instr.	0	44	7	51	0	68	0	0	0	2	70	0	54	0	2	0	1	57
Instruct Tech/Media: Educ.	0	26	14	40	0	29	0	0	0	3	32	0	46	0	5	0	3	54
Early Childhood Education					22	0	0	0	0	0	22	59	0	0	0	0	0	59
Elementary Education	778	155	37	970	784	160	0	0	0	11	955	686	138	0	16	1	11	852
Engl. Language Arts Educ.	109	29	13	151	87	32	0	0	0	8	127	76	31	0	3	0	18	128
Foreign Language Education	23	0	3	26	19	0	0	0	0	2	21	11	0	0	0	0	4	15
Mathematics Education	118	34	11	163	98	28	0	0	0	5	131	85	24	0	1	0	12	122
Physical Education	95	49	17	161	97	57	0	0	0	5	159	89	53	0	10	0	5	157
Science Education	55	31	5	91	57	25	0	0	0	3	85	49	21	0	3	0	6	79
Social Science Education	91	10	10	111	90	20	0	0	0	8	118	89	20	0	2	0	12	123
Technical/Vocational Educ.	21	5	11	37	26	7	0	0	0	2	35	12	11	0	1	0	11	35
Visual Arts Education	30	6	5	41	42	10	0	0	0	3	55	26	11	0	1	0	4	42
Admin. & Superv. (Grad. Onl)	0	159	24	183	0	0	0	0	0	0	0	0	0	0	0	0	0	0
Curriculum & Instruction (Gr	0	85	7	92	0	0	98	0	0	1	99	0	0	110	1	0	4	115
Exceptional Child	241	45	16	302	280	86	0	0	0	5	371	225	74	0	11	0	10	320
Guidance (Grad Only)	0	144	48	192	0	127	0	0	0	10	137	0	129	0	2	0	6	137
Music Education (Grad Only)	0	5	2	7	0	12	0	0	0	2	14	0	7	0	3	0	3	13
Educational Leadership					0	105	54	0	0	12	171	0	107	71	25	0	20	223
Reading Spec. (Grad Only)	0	6	5	11	0	16	0	0	0	0	16	0	18	0	2	0	5	25
School Psych. (Grad Only)	0	44	3	47	0	0	48	0	0	2	50	0	0	45	0	0	1	46
Undecided Major	59	0	23	82	72	0	0	0	2	1	75	19	0	0	0	6	37	62
Education Pending	<u>0</u>	<u>0</u>	<u>4</u>	<u>4</u>	<u>270</u>	<u>0</u>	<u>0</u>	<u>0</u>	<u>0</u>	<u>0</u>	<u>270</u>	<u>772</u>	<u>0</u>	<u>0</u>	<u>0</u>	<u>0</u>	<u>0</u>	<u>772</u>
Total College	1,620	879	270	2,769	1,944	784	200	0	2	86	3,016	2,198	748	226	89	7	175	3,443

**Table 5 - Headcount Enrollment by College, Major & Level  
Final Fall Terms**

College and Major	1993				1994						1995							
					GRADUATE(G)			UNCLASSIFIED(N)			GRADUATE(G)			UNCLASSIFIED(N)				
	UG	G	N	Total	UG	Grad	Adv	Pre-	OC	Post-	Total	UG	Grad	Adv	Pre-	OC	Post-	Total
<b>ENGINEERING</b>																		
Aerospace Engineering	174	0	0	174	132	0	0	0	0	0	132	102	0	0	0	0	0	102
Civil Engineering	272	58	10	340	289	50	14	0	0	2	355	294	44	15	3	0	3	359
Computer Engineering	283	104	22	409	271	82	9	0	0	5	367	277	67	7	12	0	5	368
Electrical Engineering	538	198	31	767	483	136	68	0	0	19	706	437	97	62	15	0	15	626
Environmental Engineering	329	47	17	393	345	44	6	0	0	6	401	315	39	8	4	0	4	370
Industrial Engineering	105	235	15	355	111	259	48	1	0	6	425	88	228	48	19	0	6	389
Information Systems	53	0	0	53	30	0	0	0	0	0	30	47	0	0	0	0	0	47
Mechanical Engineering	361	111	25	497	321	73	26	1	0	4	425	294	64	21	3	0	1	383
Engineering Technology																		
Computer Technology	33	0	0	33	19	0	0	0	0	0	19	4	0	0	0	0	0	4
Design Technology	95	0	0	95	86	0	0	0	0	0	86	59	0	0	0	0	0	59
Electronics Technology	149	0	0	149	138	0	0	0	0	0	138	121	0	0	0	0	0	121
Operations Technology	31	0	0	31	23	0	0	0	0	0	23	30	0	0	0	0	0	30
Engineering Pending																		
(Includes Engr. P.B. Only)	<u>191</u>	<u>0</u>	<u>17</u>	<u>208</u>	<u>230</u>	<u>0</u>	<u>0</u>	<u>0</u>	<u>0</u>	<u>0</u>	<u>230</u>	<u>225</u>	<u>0</u>	<u>0</u>	<u>0</u>	<u>0</u>	<u>1</u>	<u>226</u>
Total College	2,614	753	137	3,504	2,478	644	171	2	0	42	3,337	2,293	539	161	56	0	35	3,084
<b>HEALTH &amp; PUBLIC AFFAIRS</b>																		
<b>Allied Health Sciences</b>																		
Communicative Disorders	357	73	29	459	485	149	0	1	0	6	641	577	174	0	1	0	6	758
Health Information Mgmt.	38	0	0	38	18	0	0	0	0	0	18	25	0	0	0	0	0	25
Health Information Mgmt I	17	0	0	17	57	0	0	0	0	0	57	42	0	0	0	0	0	42
Medical Lab Science	52	0	0	52	50	0	0	0	0	0	50	32	0	0	0	0	0	32
Medical Lab Pending					0	0	0	0	0	0	0	25	0	0	0	0	0	25
Nursing	88	0	1	89	90	0	0	0	0	0	90	112	25	0	1	0	1	139
Nursing Pending	319	0	3	322	377	0	0	0	0	0	377	383	0	0	0	0	0	383
Health Service Admin.	113	0	0	113	165	0	0	0	0	0	165	256	0	0	0	0	0	256
<b>Allied Health Sciences</b>																		
Radiologic Sciences	38	0	0	38	18	0	0	0	0	0	18	22	0	0	0	0	0	22
Radiologic Sciences Pending	68	0	0	68	97	0	0	0	0	0	97	95	0	0	0	0	0	95
Cardiopulmonary Science	64	0	0	64	70	0	0	0	0	0	70	66	0	0	0	0	0	66
Physical Therapy	41	0	0	41	43	0	0	0	0	0	43	46	0	0	0	0	0	46
Physical Therapy Pending	318	0	0	318	434	0	0	0	0	0	434	431	0	0	0	0	0	431

**Table 5 - Headcount Enrollment by College, Major & Level  
Final Fall Terms**

College and Major	1993				1994						1995							
					GRADUATE(G)			UNCLASSIFIED(N)			GRADUATE(G)			UNCLASSIFIED(N)				
	UG	G	N	Total	UG	Adv Grad	Post- Bacc	Pre- Bacc	OC	Post- Bacc	Total	UG	Adv Grad	Post- Bacc	Pre- Bacc	OC	Post- Bacc	Total
HEALTH & PUBLIC AFFAIRS (Continued)																		
Molecular Biology/Microbiol	242	8	3	253	313	20	0	0	0	6	339	309	26	0	1	0	0	336
Health Science	0	63	22	85	0	111	0	0	0	5	116	1	89	0	8	0	12	110
Health Science Pending	28	0	4	32	27	0	0	0	0	0	27	9	0	0	0	1	0	10
Criminal Justice	392	0	3	395	490	0	0	3	0	0	493	516	33	0	2	0	1	552
Legal Studies	386	0	0	386	369	0	0	0	0	0	369	337	0	0	0	0	0	337
Public Administration	145	170	10	325	157	183	0	0	0	7	347	151	186	0	4	0	0	341
Social Work	105	28	3	136	84	92	0	0	0	1	177	120	109	0	0	0	13	242
Social Work Pending	62	0	1	63	102	0	0	0	0	0	102	100	0	0	0	0	0	100
Und. Maj. (Incl. other AHS)	<u>21</u>	<u>0</u>	<u>0</u>	<u>21</u>	<u>46</u>	<u>0</u>	<u>0</u>	<u>0</u>	<u>0</u>	<u>0</u>	<u>46</u>	<u>64</u>	<u>0</u>	<u>0</u>	<u>0</u>	<u>0</u>	<u>0</u>	<u>64</u>
Total College	2,894	342	79	3,315	3,492	555	0	4	0	25	4,076	3,719	642	0	17	1	33	4,412
Undecided College & Major	1,019	0	913	1,932	1,206	0	0	53	583	792	2,634	1,149	0	0	80	649	727	2,605
SUS Transient	0	0	19	19	0	0	0	11	0	0	11	0	0	0	17	0	0	17
Transient	1	0	83	84	5	0	0	78	0	0	83	1	0	0	68	0	0	69
<b>TOTAL UNIVERSITY</b>	<b>18,631</b>	<b>3,157</b>	<b>1,743</b>	<b>23,531</b>	<b>19,977</b>	<b>3,143</b>	<b>483</b>	<b>171</b>	<b>586</b>	<b>1,003</b>	<b>25,363</b>	<b>20,677</b>	<b>3,094</b>	<b>501</b>	<b>388</b>	<b>657</b>	<b>1,008</b>	<b>26,325</b>

Source: UR Reports - Major List

UG = Undergraduate  
 Grad = Master's level  
 Adv Grad = Doctoral & Education Specialist  
 Pre-Bacc = Unclassified, Pre-baccalaureate  
 OC = Off-Campus short form registration post-baccalaureate  
 Post-Bacc = Post-baccalaureate

**Table 6 - Headcount Enrollment by Ethnic Origin, Discipline, Classification & Year  
Final Fall Terms**

Discipline\ Race	1993				1994				1995				
	UG	G	N	Total	UG	G	N	Total	UG	G	N	Total	
09.0000 - Communications (includes organizational communication, communication, journalism, radio/television)													
Afro-American	45	0	2	47	59	1	0	60	51	0	0	51	
Hispanic	113	2	0	115	102	3	0	105	115	3	0	118	
Am. Indian	7	0	0	7	6	1	0	7	4	1	0	5	
Asian	29	2	1	32	38	0	0	38	39	0	0	39	
White	868	20	15	903	929	20	2	951	973	25	1	999	
Other	<u>11</u>	<u>2</u>	<u>2</u>	<u>15</u>	<u>15</u>	<u>1</u>	<u>0</u>	<u>16</u>	<u>15</u>	<u>0</u>	<u>0</u>	<u>15</u>	
Total	1,073	26	20	1,119	1,149	26	2	1,177	1,197	29	1	1,227	
11.0000 - Computer and Information Sciences (includes computer science)													
Afro-American	32	2	2	36	34	5	0	39	35	10	0	45	
Hispanic	32	3	1	36	53	4	1	58	66	4	0	70	
Am. Indian	0	0	0	0	2	0	0	2	3	0	0	3	
Asian	46	11	4	61	50	13	2	65	61	12	0	73	
White	445	73	21	539	460	80	11	551	484	73	3	560	
Other	<u>33</u>	<u>56</u>	<u>2</u>	<u>91</u>	<u>25</u>	<u>43</u>	<u>2</u>	<u>70</u>	<u>29</u>	<u>49</u>	<u>2</u>	<u>80</u>	
Total	588	145	30	763	624	145	16	785	678	148	5	831	
13.0000 - Education (includes curriculum & instruction, educational leadership, instructional tech./media: educational media & instructional systems, school psychology, exceptional child., special educ., counselor educ., elementary educ., art educ., business educ., English language arts educ., foreign language educ., music educ., ph reading specialist, science educ., social science educ., technical/vocational educ.)													
Afro-American	37	34	28	99	65	45	5	115	90	58	6	154	
Hispanic	85	28	22	135	126	36	9	171	152	36	9	197	
Am. Indian	7	2	0	9	7	3	0	10	11	3	0	14	
Asian	21	8	1	30	33	4	0	37	35	10	0	45	
White	1,528	754	219	2,501	1,785	837	74	2,696	1,990	957	112	3,059	
Other	<u>3</u>	<u>2</u>	<u>0</u>	<u>12</u>	<u>11</u>	<u>11</u>	<u>0</u>	<u>22</u>	<u>10</u>	<u>2</u>	<u>0</u>	<u>19</u>	
Total	1,681	835	270	2,786	2,027	936	88	3,051	0	2,288	1,073	127	3,488
14.0000 - Engineering (includes aerospace engr., civil engr., computer engr., elect. engr., environ. engr., indust. engr., mech. engr.)													
Afro-American	106	14	6	126	103	14	3	120	117	18	0	135	
Hispanic	266	33	9	308	289	46	11	346	265	43	3	311	
Am. Indian	4	1	0	5	7	2	0	9	10	3	0	13	
Asian	168	41	15	224	157	55	8	220	153	47	2	202	
White	1,630	476	103	2,209	1,538	501	22	2,061	1,405	437	21	1,863	
Other	<u>79</u>	<u>188</u>	<u>4</u>	<u>271</u>	<u>88</u>	<u>197</u>	<u>0</u>	<u>285</u>	<u>82</u>	<u>214</u>	<u>3</u>	<u>299</u>	
Total	2,253	753	137	3,143	2,182	815	44	3,041	2,032	762	29	2,823	

**Table 6 - Headcount Enrollment by Ethnic Origin, Discipline, Classification & Year  
Final Fall Terms**

Discipline\ Race	1993				1994				1995			
	UG	G	N	Total	UG	G	N	Total	UG	G	N	Total
15.0000 - Engineering Technology (includes design tech., information systems tech., computer tech., electronics tech., operations tech.)												
Afro-American	22	0	0	22	25	0	0	25	33	0	0	33
Hispanic	34	0	0	34	24	0	0	24	24	0	0	24
Am. Indian	0	0	0	0	1	0	0	1	0	0	0	0
Asian	12	0	0	12	10	0	0	10	12	0	0	12
White	283	0	0	283	225	0	0	225	187	0	0	187
Other	<u>10</u>	<u>0</u>	<u>0</u>	<u>10</u>	<u>11</u>	<u>0</u>	<u>0</u>	<u>11</u>	<u>5</u>	<u>0</u>	<u>0</u>	<u>5</u>
Total	361	0	0	361	296	0	0	296	261	0	0	261
16.0000 - Foreign Languages (includes foreign language combination, French, Spanish)												
Afro-American	5	0	0	5	3	0	0	3	3	0	0	3
Hispanic	20	0	0	20	20	0	0	20	24	0	0	24
Am. Indian	0	0	0	0	0	0	0	0	0	0	0	0
Asian	4	0	0	4	2	0	0	2	6	0	0	6
White	44	0	2	46	44	0	0	44	48	0	0	48
Other	<u>3</u>	<u>0</u>	<u>0</u>	<u>3</u>	<u>6</u>	<u>0</u>	<u>0</u>	<u>6</u>	<u>4</u>	<u>0</u>	<u>1</u>	<u>5</u>
Total	76	0	2	78	75	0	0	75	85	0	1	86
22.0000 - Law (includes legal studies)												
Afro-American	26	0	0	26	30	0	0	30	34	0	0	34
Hispanic	40	0	0	40	43	0	0	43	38	0	0	38
Am. Indian	1	0	0	1	3	0	0	3	3	0	0	3
Asian	12	0	0	12	17	0	0	17	13	0	0	13
White	306	0	0	306	274	0	0	274	246	0	0	246
Other	<u>1</u>	<u>0</u>	<u>0</u>	<u>1</u>	<u>2</u>	<u>0</u>	<u>0</u>	<u>2</u>	<u>3</u>	<u>0</u>	<u>0</u>	<u>3</u>
Total	386	0	0	386	369	0	0	369	337	0	0	337
23.0000 - Letters (includes English, interpersonal communication (speech))												
Afro-American	22	0	0	22	23	0	0	23	22	0	0	22
Hispanic	20	1	1	22	33	1	0	34	35	1	0	36
Am. Indian	1	1	0	2	2	0	0	2	2	0	0	2
Asian	8	0	0	8	6	0	0	6	5	2	0	7
White	280	51	24	355	297	61	9	367	355	70	1	426
Other	<u>1</u>	<u>1</u>	<u>0</u>	<u>2</u>	<u>4</u>	<u>0</u>	<u>0</u>	<u>4</u>	<u>2</u>	<u>0</u>	<u>1</u>	<u>3</u>
Total	332	54	25	411	365	62	9	436	421	73	2	496

**Table 6 - Headcount Enrollment by Ethnic Origin, Discipline, Classification & Year  
Final Fall Terms**

Discipline\ Race	1993				1994				1995			
	UG	G	N	Total	UG	G	N	Total	UG	G	N	Total
24.0000 - Liberal/General Studies (includes liberal studies, humanities)												
Afro-American	104	0	59	163	113	0	84	197	105	0	85	190
Hispanic	156	0	58	214	199	0	86	285	181	0	92	273
Am. Indian	7	0	3	10	7	0	5	12	8	0	6	14
Asian	69	0	23	92	58	0	36	94	56	0	46	102
White	1,374	0	843	2,217	1,599	0	1,279	2,878	1,486	0	1,284	2,770
Other	<u>16</u>	<u>0</u>	<u>30</u>	<u>46</u>	<u>12</u>	<u>0</u>	<u>28</u>	<u>40</u>	<u>13</u>	<u>0</u>	<u>28</u>	<u>41</u>
Total	1,726	0	1,016	2,742	1,988	0	1,518	3,506	1,849	0	1,541	3,390
26.0000 - Biological Sciences (includes biology, botany, molecular biology and microbiology, limnology, zoology)												
Afro-American	44	0	1	45	58	0	0	58	68	0	0	68
Hispanic	112	2	0	114	143	3	0	146	154	4	0	158
Am. Indian	3	0	1	4	6	0	0	6	6	0	0	6
Asian	90	0	2	92	106	1	1	108	103	4	0	107
White	614	36	11	661	740	43	7	790	753	46	2	801
Other	<u>9</u>	<u>1</u>	<u>0</u>	<u>10</u>	<u>14</u>	<u>7</u>	<u>0</u>	<u>21</u>	<u>20</u>	<u>8</u>	<u>1</u>	<u>29</u>
Total	872	39	15	926	1,067	54	8	1,129	1,104	62	3	1,169
27.0000 - Mathematics & Statistics (includes mathematics & mathematical science, statistics & statistical computing)												
Afro-American	4	3	1	8	2	5	0	7	2	7	0	9
Hispanic	10	1	0	11	9	1	0	10	7	2	0	9
Am. Indian	1	1	0	2	0	1	0	1	1	1	0	2
Asian	4	2	1	7	4	4	1	9	5	9	0	14
White	56	53	7	116	52	53	3	108	51	49	0	100
Other	<u>0</u>	<u>7</u>	<u>1</u>	<u>8</u>	<u>0</u>	<u>9</u>	<u>1</u>	<u>10</u>	<u>0</u>	<u>7</u>	<u>0</u>	<u>7</u>
Total	75	67	10	152	67	73	5	145	66	75	0	141
38.0000 - Philosophy, Religion & Theology (includes philosophy)												
Afro-American	1	0	0	1	1	0	0	1	0	0	0	0
Hispanic	2	0	0	2	2	0	0	2	1	0	0	1
Am. Indian	0	0	0	0	0	0	0	0	1	0	0	1
Asian	0	0	0	0	0	0	0	0	2	0	0	2
White	25	0	0	25	22	0	0	22	28	0	0	28
Other	<u>0</u>	<u>0</u>	<u>0</u>	<u>0</u>	<u>1</u>	<u>0</u>	<u>0</u>	<u>1</u>	<u>2</u>	<u>0</u>	<u>0</u>	<u>2</u>
Total	28	0	0	28	26	0	0	26	34	0	0	34

**Table 6 - Headcount Enrollment by Ethnic Origin, Discipline, Classification & Year  
Final Fall Terms**

Discipline\ Race	1993				1994				1995			
	UG	G	N	Total	UG	G	N	Total	UG	G	N	Total
40.0000 - Physical Sciences (includes chemistry, industrial chemistry, physics)												
Afro-American	8	0	1	9	9	0	0	9	7	1	0	8
Hispanic	17	0	0	17	18	3	0	21	11	3	0	14
Am. Indian	0	1	0	1	0	0	0	0	0	0	0	0
Asian	15	2	1	18	17	4	2	23	12	3	0	15
White	117	26	6	149	126	23	3	152	106	27	1	134
Other	<u>6</u>	<u>31</u>	<u>2</u>	<u>39</u>	<u>8</u>	<u>32</u>	<u>0</u>	<u>40</u>	<u>5</u>	<u>34</u>	<u>0</u>	<u>39</u>
Total	163	60	10	233	178	62	5	245	141	68	1	210
42.0000 - Psychology (includes psychology, clinical psychology, industrial psychology)												
Afro-American	59	8	3	70	67	10	1	78	67	5	0	72
Hispanic	113	12	1	126	121	13	2	136	141	15	0	156
Am. Indian	5	1	0	6	8	2	0	10	9	1	0	10
Asian	29	2	0	31	25	1	0	26	24	3	0	27
White	880	127	17	1,024	962	122	9	1,093	981	110	3	1,094
Other	<u>9</u>	<u>3</u>	<u>0</u>	<u>12</u>	<u>15</u>	<u>3</u>	<u>0</u>	<u>18</u>	<u>18</u>	<u>4</u>	<u>0</u>	<u>22</u>
Total	1,095	153	21	1,269	1,198	151	12	1,361	1,240	138	3	1,381
43.0000 - Protective Services (includes criminal justice, forensic science)												
Afro-American	47	0	0	47	67	0	0	67	76	3	0	79
Hispanic	32	0	0	32	45	0	0	45	38	2	0	40
Am. Indian	0	0	0	0	1	0	0	1	2	0	0	2
Asian	6	0	0	6	8	0	0	8	9	1	0	10
White	365	0	3	368	433	0	3	436	470	28	2	500
Other	<u>3</u>	<u>0</u>	<u>0</u>	<u>3</u>	<u>3</u>	<u>0</u>	<u>0</u>	<u>3</u>	<u>1</u>	<u>0</u>	<u>0</u>	<u>1</u>
Total	453	0	3	456	557	0	3	560	596	34	2	632
44.0000 - Public Affairs & Services (includes public administration, social work)												
Afro-American	46	14	6	66	51	17	1	69	57	19	0	76
Hispanic	34	12	0	46	34	18	0	52	41	10	2	53
Am. Indian	0	2	0	2	2	2	0	4	2	2	0	4
Asian	3	4	2	9	8	5	0	13	6	7	0	13
White	228	162	6	396	246	232	7	485	263	260	12	535
Other	<u>1</u>	<u>4</u>	<u>0</u>	<u>5</u>	<u>2</u>	<u>1</u>	<u>0</u>	<u>3</u>	<u>2</u>	<u>0</u>	<u>0</u>	<u>2</u>
Total	312	198	14	524	343	275	8	626	371	298	14	683

**Table 6 - Headcount Enrollment by Ethnic Origin, Discipline, Classification & Year  
Final Fall Terms**

Discipline\ Race	1993				1994				1995			
	UG	G	N	Total	UG	G	N	Total	UG	G	N	Total
45.0000 - Social Sciences (includes social sciences (interdisciplinary), anthropology, economics, history, political science, sociology)												
Afro-American	34	3	1	38	33	1	0	34	41	2	0	43
Hispanic	73	1	2	76	83	5	0	88	82	3	0	85
Am. Indian	2	0	0	2	2	0	0	2	3	0	0	3
Asian	18	0	1	19	23	0	1	24	17	1	0	18
White	559	74	28	661	559	95	6	660	564	80	1	645
Other	<u>11</u>	<u>1</u>	<u>1</u>	<u>13</u>	<u>18</u>	<u>2</u>	<u>0</u>	<u>20</u>	<u>8</u>	<u>3</u>	<u>0</u>	<u>11</u>
Total	697	79	33	809	718	103	7	828	715	89	1	805
50.0000 - Visual and Performing Arts (includes art, theatre, music and motion picture technology)												
Afro-American	25	0	0	25	18	0	0	18	32	0	0	32
Hispanic	62	0	1	63	61	0	0	61	91	0	0	91
Am. Indian	4	0	0	4	5	0	0	5	4	0	0	4
Asian	29	0	2	31	36	0	0	36	42	0	0	42
White	529	0	23	552	528	0	5	533	649	0	3	652
Other	<u>8</u>	<u>0</u>	<u>1</u>	<u>9</u>	<u>14</u>	<u>0</u>	<u>1</u>	<u>15</u>	<u>17</u>	<u>0</u>	<u>0</u>	<u>17</u>
Total	657	0	27	684	662	0	6	668	835	0	3	838
51.0000 - Health Sciences (includes radiologic sciences, medical laboratory sciences, cardiopulmonary sciences, communicative disorders, health sciences, medical record administration, nursing, and public health)												
Afro-American	115	4	3	122	142	13	0	155	177	19	0	196
Hispanic	138	7	2	147	190	14	1	205	202	20	2	224
Am. Indian	7	0	0	7	7	0	0	7	8	0	0	8
Asian	72	0	1	73	108	3	1	112	119	6	0	125
White	1,213	122	52	1,387	1,507	229	9	1,745	1,658	265	4	1,927
Other	<u>17</u>	<u>3</u>	<u>1</u>	<u>21</u>	<u>23</u>	<u>1</u>	<u>1</u>	<u>25</u>	<u>22</u>	<u>3</u>	<u>0</u>	<u>25</u>
Total	1,562	136	59	1,757	1,977	260	12	2,249	2,186	313	6	2,505
52.0000 - Business and Management (includes bus. admin., accounting, finance, management, economics, hospitality mgmt., marketing, taxation)												
Afro-American	200	13	1	214	202	21	1	224	210	18	0	228
Hispanic	349	26	1	376	359	36	1	396	413	34	0	447
Am. Indian	11	1	0	12	11	3	0	14	14	2	0	16
Asian	211	24	3	238	215	26	3	244	227	31	0	258
White	3,330	521	38	3,889	3,178	542	10	3,730	3,217	598	8	3,823
Other	<u>140</u>	<u>27</u>	<u>8</u>	<u>175</u>	<u>144</u>	<u>36</u>	<u>2</u>	<u>182</u>	<u>160</u>	<u>55</u>	<u>1</u>	<u>216</u>
Total	4,241	612	51	4,904	4,109	664	17	4,790	4,241	738	9	4,988



**Table 6 - Headcount Enrollment by Ethnic Origin, Discipline, Classification & Year  
Final Fall Terms**

Discipline\ Race	1993				1994				1995			
	UG	G	N	Total	UG	G	N	Total	UG	G	N	Total
UNIVERSITY TOTAL												
Afro-American	982	95	114	1,191	1,105	132	95	1,332	1,227	160	91	1,478
Hispanic	1,708	128	98	1,934	1,954	183	111	2,248	2,081	180	108	2,369
Am. Indian	60	10	4	74	77	14	5	96	91	13	6	110
Asian	846	96	57	999	921	116	55	1,092	946	136	48	1,130
White	14,674	2,495	1,418	18,587	15,504	2,838	1,459	19,801	15,914	3,025	1,458	20,397
Other	<u>361</u>	<u>333</u>	<u>52</u>	<u>746</u>	<u>416</u>	<u>343</u>	<u>35</u>	<u>794</u>	<u>418</u>	<u>386</u>	<u>37</u>	<u>841</u>
Total	18,631	3,157	1,743	23,531	19,977	3,626	1,760	25,363	20,677	3,900	1,748	26,325

UG = Undergraduate; G = Graduate; N = Unclassified and Postbaccalaureate

Source: OCR B-2 Reports

**Minority Enrollment**

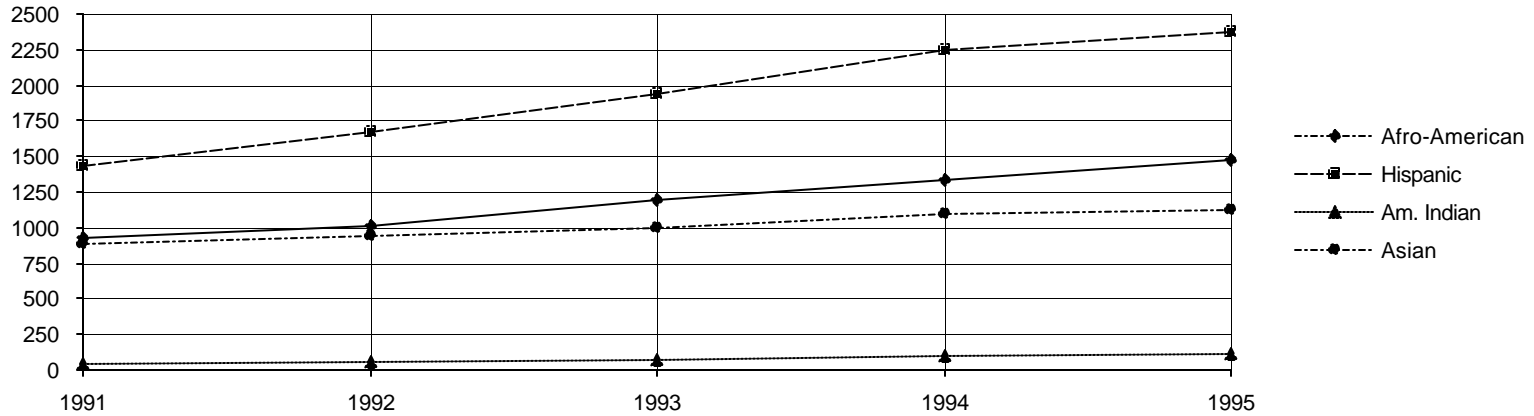

**Table 7 - Headcount Enrollment by Site, Year and Level  
Final Fall Terms**

Campus	1993						1994						1995					
	UG	G	AG	Uncl	PB	TOTAL	UG	G	AG	Uncl	PB	TOTAL	UG	G	AG	Uncl	PB	TOTAL
Brevard	747	160	2	65	66	1,040	693	169	3	25	73	963	724	172	1	13	69	979
Brevard/Main	275	51	3	9	8	346	296	67	5	2	8	378	420	114	4	1	13	552
Total	1,022	211	5	74	74	1,386	989	236	8	27	81	1,341	1,144	286	5	14	82	1,531
Daytona	505	95	3	59	48	710	530	107	1	22	69	729	561	131	10	31	33	766
Daytona/Main	124	46	1	7	3	181	136	32	2	0	5	175	183	64	9	2	9	267
Total	629	141	4	66	51	891	666	139	3	22	74	904	744	195	19	33	42	1,033
South Orlando	44	33	1	31	11	120	15	21	0	33	15	84	9	19	1	11	10	50
South/Main	82	6	1	0	0	89	22	12	2	0	3	39	27	35	2	7	2	73
Total	126	39	2	31	11	209	37	33	2	33	18	123	36	54	3	18	12	123
Off Campus	80	203	6	301	65	655	145	246	3	484	134	1,012	116	249	8	559	112	1,044
Main Campus	16,826	2,103	399	608	454	20,390	18,140	2,489	467	191	696	21,983	18,637	2,606	474	221	656	22,594
Main/Centers	481	103	5	16	11	616	454	111	9	2	16	592	630	213	15	10	24	892
Total	17,307	2,206	404	624	465	21,006	18,594	2,600	476	193	712	22,575	19,267	2,819	489	231	680	23,486
UNIVERSITY																		
TOTAL	18,683	2,697	416	1,080	655	23,531	19,977	3,143	483	757	1,003	25,363	20,677	3,390	509	845	904	26,325

UG = Undergraduate  
G = Graduate  
AG = Advanced Graduate  
Uncl = Unclassified  
PB = Post-baccalaureate non-degree

Source: Center Headcount UR Reports

**Table 10- Feeder High Schools  
Top High Schools of Entering Freshmen - Fall Terms**

1993			1994			1995		
<u>Rank</u>	<u>School</u>	<u># Enrolled</u>	<u>Rank</u>	<u>School</u>	<u># Enrolled</u>	<u>Rank</u>	<u>School</u>	<u># Enrolled</u>
01	Lake Howell High School	65	01	Lake Howell High School	58	01	Oviedo High School	63
02	Oviedo High School	59	02	University High School	56	02	Lake Howell High School	57
03	Dr. Phillips High School	42	03	Oviedo High School	53	03	University High School	43
04	Winter Park High School	40	04	Dr. Phillips High School	49	04	Boone High School	38
05	Lake Mary High School	39	05	Lake Mary High School	48	05	Lake Mary High School	37
06	Lyman High School	35	06	Winter Park High School	47	06	Dr. Phillips High School	34
07	University High School	34	07	Lake Brantley High School	38	07	Winter Park High School	30
08	Bishop Moore High School	32	08	Boone High School	36	08	Wellington High School	29
09	Lake Brantley High School	30	09	Lyman High School	31	09	Taravella High School	28
10	Boone High School	26	10	Colonial High School	29	10	Lake Brantley High School	25
11	Oak Ridge High School	23	11	Cypress Creek High School	26	11	Colonial High School	22
12	Palm Bay High School	22	12	Taravella High School	26	12	Lyman High School	21
12	Cypress Lake High School	22	13	Seminole High School	25	12	Deltona High School	21
13	Deltona High School	21	14	Bishop Moore High School	24	13	Merritt Island High School	20
13	Colonial High School	21	15	Gateway High School	23	13	Martin County High School	20
13	Edgewater High School	21	16	Sarasota High School	22	14	Vero Beach High School	19
14	Titusville High School	20	16	Deltona High School	22	15	Countryside High School	18
15	Gateway High School	18	17	Wellington High School	20	15	Oak Ridge High School	18
16	Jupiter High School	17	17	Oak Ridge High School	20	15	Barron Collier High School	18
16	Merritt Island High School	17	18	Maynard Evans High	19	16	St. Thomas Aquinas High	17
16	Coconut Creek High School	17	19	Vero Beach High School	18	17	Manatee High School	16
17	Maynard Evans High	16	20	Cypress Lake High School	17	17	Titusville High School	16
18	St. Cloud High School	15	20	Venice High School	17	17	Gateway High School	16
18	Sarasota High School	15	20	Osceola High School	17	17	Bishop Moore High School	16
18	Osceola High School	15	21	Jupiter High School	16	17	William T. Dwyer High	16
19	Seabreeze High School	14	21	Martin County High School	16	18	Piper High School	15
19	Central Catholic High	14	21	Edgewater High School	16	18	Seminole High School	15
20	South Fork High School	13	21	Marjory Stoneman Douglas	16	18	Spanish River High School	15
			21	West Orange High School	16	18	Atlantic High School	15

**Table 11 - Florida Public Community College Students  
New Undergraduate Transfers\* to UCF - Final Fall Terms**

<u>Community College</u>	1993					1994					1995				
	<u>Fresh</u>	<u>Soph</u>	<u>Junr</u>	<u>Senr</u>	<u>Total</u>	<u>Fresh</u>	<u>Soph</u>	<u>Junr</u>	<u>Senr</u>	<u>Total</u>	<u>Fresh</u>	<u>Soph</u>	<u>Junr</u>	<u>Senr</u>	<u>Total</u>
Brevard Community College	4	39	265	119	427	0	33	249	86	368	1	56	294	110	461
Broward Community College	2	10	44	5	61	1	5	31	5	42	0	9	42	5	56
Central Florida Community College	0	2	24	1	27	0	8	23	5	36	0	8	28	10	46
Chipola Jr. College	0	0	2	0	2	0	0	1	0	1	0	1	2	0	3
Daytona Beach Community College	4	30	203	68	305	3	45	151	75	274	0	64	138	67	269
Edison Community College	2	12	49	12	75	5	19	45	4	73	0	27	53	8	88
Florida Community College at Jacksonville	0	2	21	9	32	4	6	19	6	35	0	6	16	8	30
Florida Keys Community College	0	1	1	0	2	0	1	6	2	9	0	0	4	0	4
Gulf Coast Community College	0	2	5	4	11	0	2	5	3	10	0	2	5	3	10
Hillsborough Community College	0	10	27	6	43	0	6	11	9	26	1	10	20	5	36
Indian River Community College	2	11	70	13	96	1	8	60	15	84	0	7	77	11	95
Lake City Community College	1	1	2	3	7	0	0	1	0	1	0	0	4	2	6
Lake Sumter Community College	1	5	42	6	54	1	2	16	8	27	0	1	33	8	42
Manatee Jr. College	4	10	44	8	66	1	22	44	5	72	0	11	39	10	60
Miami-Dade Community College	0	5	29	6	40	0	7	34	5	46	1	15	30	1	47
North Florida Jr. College	0	0	0	0	0	0	0	0	0	0	0	0	3	0	3
Okaloosa-Walton Jr. College	1	0	9	1	11	0	1	6	1	8	0	1	3	2	6
Palm Beach Jr. College	2	11	40	7	60	4	14	48	8	74	2	17	44	5	68
Pasco-Hernando Community College	0	4	9	1	14	1	2	11	1	15	0	5	11	2	18
Pensacola Jr. College	0	0	6	1	7	0	3	9	0	12	0	1	6	1	8
Polk Community College	1	7	34	3	45	2	6	30	5	43	0	9	33	3	45
Santa Fe Community College	1	6	22	18	47	2	11	31	13	57	0	10	37	17	64
Seminole Community College	1	32	155	27	215	4	30	142	43	219	1	52	160	48	261

**Table 11 - Florida Public Community College Students  
New Undergraduate Transfers\* to UCF - Final Fall Terms**

Community College	1993					1994					1995				
	Fresh	Soph	Junr	Senr	Total	Fresh	Soph	Junr	Senr	Total	Fresh	Soph	Junr	Senr	Total
South Florida Jr. College	0	4	5	0	9	0	1	4	1	6	0	1	9	2	12
St. Johns River Community College	0	2	5	1	8	0	1	7	3	11	0	1	5	1	7
St. Petersburg Jr. College	2	13	56	12	83	1	10	67	7	85	1	21	67	8	97
Tallahassee Community College	0	1	20	4	25	0	1	9	0	10	0	2	13	4	19
Valencia Community College	3	121	473	115	712	8	130	456	80	674	0	169	472	120	761
<b>TOTAL ENROLLMENT</b>	<b>31</b>	<b>341</b>	<b>1,662</b>	<b>450</b>	<b>2,484</b>	<b>38</b>	<b>374</b>	<b>1,516</b>	<b>390</b>	<b>2,318</b>	<b>7</b>	<b>506</b>	<b>1,648</b>	<b>461</b>	<b>2,622</b>

\*Note: Last institution attended was a Florida Public Community College.

Source: Geographic Report

**Florida Public Community College Students  
New Undergraduate Transfers Only - Fall Terms**

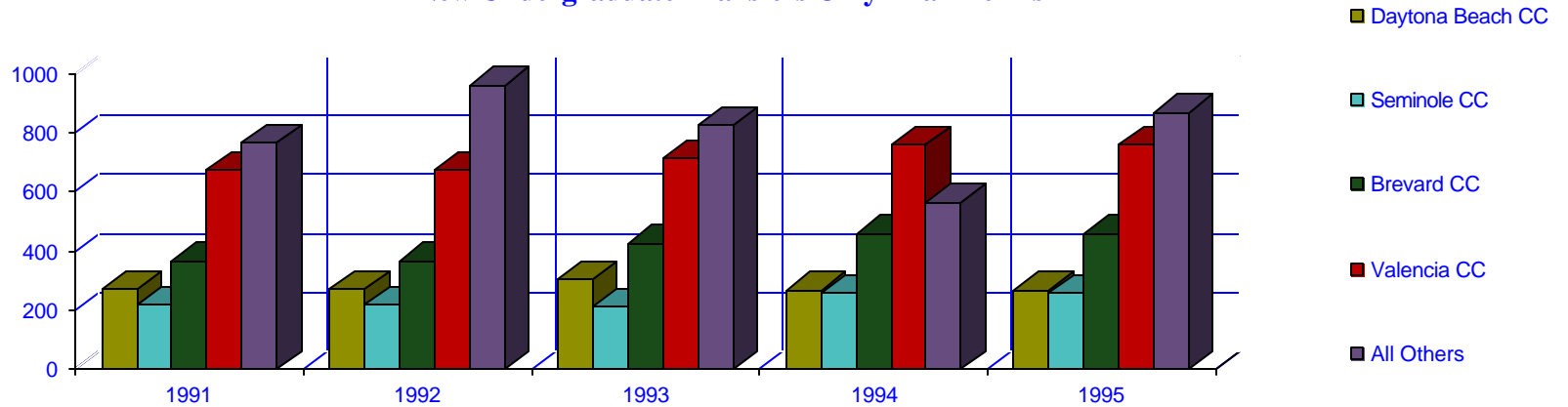

**Table 12 - Headcount Enrollment by Initial County  
All Students by Fall Term and Gender**

COUNTY	1993			1994			1995		
	Male	Female	Total	Male	Female	Total	Male	Female	Total
(Residency Status: F, T, R)									
Alachua	78	52	130	75	53	128	71	68	139
Baker	0	1	1	0	0	0	1	0	1
Bay	27	15	42	34	10	44	25	16	41
Bradford	1	1	2	1	1	2	1	3	4
Brevard	1,619	1,737	3,356	1,562	1,795	3,357	1,483	1,782	3,265
Broward	226	284	510	293	362	655	399	442	841
Charlotte	44	52	96	44	49	93	48	59	107
Citrus	33	38	71	39	37	76	41	36	77
Clay	27	25	52	32	29	61	26	32	58
Collier	70	67	137	88	77	165	80	90	170
Columbia	11	5	16	7	5	12	7	7	14
Dade	167	136	303	204	163	367	249	203	452
DeSoto	4	5	9	6	5	11	6	2	8
Dixie	0	1	1	0	0	0	0	0	0
Duval	109	80	189	120	90	210	112	108	220
Escambia	28	14	42	22	19	41	25	16	41
Flagler	34	44	78	30	45	75	43	56	99
Franklin	1	0	1	1	1	2	1	0	1
Gadsden	2	0	2	3	0	3	3	1	4
Gilchrist	2	0	2	1	1	2	1	0	1
Gulf	4	1	5	2	3	5	3	1	4
Hamilton	0	2	2	0	1	1	0	3	3
Hardee	3	3	6	3	0	3	5	0	5
Hendry	20	17	37	19	14	33	16	13	29
Hernando	25	30	55	35	34	69	51	32	83
Highlands	28	35	63	27	39	66	25	38	63
Hillsborough	117	144	261	170	173	343	212	227	439
Holmes	0	0	0	0	0	0	0	0	0
Indian River	81	90	171	91	104	195	89	107	196
Jackson	2	1	3	5	1	6	4	1	5
LaFayette	1	0	1	0	0	0	0	0	0

**Table 12 - Headcount Enrollment by Initial County  
All Students by Fall Term and Gender**

<u>COUNTY</u>	1993			1994			1995		
	Male	Female	Total	Male	Female	Total	Male	Female	Total
Lake	134	204	338	148	204	352	153	245	398
Lee	144	147	291	187	179	366	164	201	365
Leon	18	29	47	22	45	67	25	53	78
Levy	2	2	4	6	2	8	6	2	8
Liberty	1	0	1	0	0	0	1	0	1
Madison	0	0	0	0	1	1	0	0	0
Manatee	47	54	101	58	69	127	80	64	144
Marion	62	65	127	65	73	138	71	97	168
Martin	97	76	173	86	72	158	105	78	183
Monroe	19	13	32	22	23	45	25	29	54
Nassau	5	2	7	1	1	2	6	2	8
Okaloosa	25	21	46	25	25	50	19	31	50
Okeechobee	19	28	47	22	35	57	19	37	56
Orange	3,343	3,652	6,995	3,492	3,858	7,350	3,334	3,948	7,282
Osceola	255	270	525	271	281	552	269	323	592
Palm Beach	232	247	479	284	329	613	366	428	794
Pasco	57	68	125	62	70	132	69	84	153
Pinellas	277	268	545	290	333	623	356	378	734
Polk	165	174	339	177	192	369	180	194	374
Putnam	13	13	26	8	17	25	11	12	23
Santa Rosa	5	9	14	8	15	23	5	12	17
Sarasota	107	107	214	153	148	301	166	153	319
Seminole	1,627	1,945	3,572	1,651	2,026	3,677	1,653	2,021	3,674
St. Johns	20	18	38	26	20	46	31	24	55
St. Lucie	108	107	215	108	106	214	110	127	237
Sumter	7	9	16	9	9	18	14	13	27
Suwanee	3	3	6	3	4	7	2	4	6
Taylor	2	0	2	0	1	1	1	3	4
Union	0	2	2	1	1	2	2	2	4
Volusia	698	919	1,617	716	1,047	1,763	722	1,076	1,798
Wakulla	0	0	0	1	1	2	1	1	2
Walton	1	0	1	1	0	1	0	0	0

**Table 12 - Headcount Enrollment by Initial County  
All Students by Fall Term and Gender**

<u>COUNTY</u>	<b>1993</b>			<b>1994</b>			<b>1995</b>		
	<u>Male</u>	<u>Female</u>	<u>Total</u>	<u>Male</u>	<u>Female</u>	<u>Total</u>	<u>Male</u>	<u>Female</u>	<u>Total</u>
Non-Florida County	215	178	393	228	193	421	248	221	469
Total Florida	10,472	11,510	21,982	11,045	12,491	23,536	11,241	13,206	24,447
Total Non-Florida (Residency Status N, A)	893	656	1,549	1,006	821	1,827	1,036	842	1,878
<b>TOTAL ENROLLMENT</b>	<b>11,365</b>	<b>12,166</b>	<b>23,531</b>	<b>12,051</b>	<b>13,312</b>	<b>25,363</b>	<b>12,277</b>	<b>14,048</b>	<b>26,325</b>

F - Florida Resident  
T - Temporary Florida Resident  
R - Resident Alien  
N - Non-Florida Resident  
A - Alien

Source: Geographic Report





**Table 13 - Geographic Distribution of Headcount Enrollment by State  
All Students - Final Fall Terms**

<b>State</b>	<b>1993</b>			<b>1994</b>			<b>1995</b>		
	<b>Male</b>	<b>Female</b>	<b>Total</b>	<b>Male</b>	<b>Female</b>	<b>Total</b>	<b>Male</b>	<b>Female</b>	<b>Total</b>
Ohio	7	10	17	22	26	48	15	22	37
Oklahoma	2	1	3	0	1	1	0	1	1
Oregon	1	3	4	3	1	4	3	1	4
Pennsylvania	10	18	28	23	30	53	15	27	42
Rhode Island	1	3	4	5	2	7	0	2	2
South Carolina	7	4	11	4	6	10	5	4	9
South Dakota	0	1	1	0	0	0	0	0	0
Tennessee	1	4	5	1	5	6	3	6	9
Texas	9	8	17	5	7	12	3	5	8
Utah	0	0	0	0	0	0	1	0	1
Vermont	2	3	5	3	4	7	2	1	3
Virginia	14	11	25	11	16	27	13	16	29
Washington	2	1	3	2	3	5	2	0	2
West Virginia	3	1	4	5	1	6	5	3	8
Wisconsin	4	5	9	13	23	36	11	9	20
Wyoming	0	0	0	0	1	1	0	0	0
Florida: Non-resident & territories*	180	162	342	129	153	282	118	165	283
Foreign Student	453	221	674	531	277	808	559	277	836
<b>TOTAL ENROLLMENT</b>	<b>11,365</b>	<b>12,166</b>	<b>23,531</b>	<b>12,051</b>	<b>13,312</b>	<b>25,363</b>	<b>12,277</b>	<b>14,048</b>	<b>26,325</b>
U.S. Non-Florida	440	435	875	475	544	1,019	461	553	1,014
Total Non-Florida	893	656	1,549	1,006	821	1,827	1,020	830	1,850

\*Add "Florida" line and "Non-US resident" line

Source: Geographic Report

**Table 14 - First-Time-In-College (FTIC's) Attrition and Retention  
Full-Time and Part-Time Combined by Academic Year**

AY	Entrants	% Graduated/Completed Program After.....			% Graduated or Enrolled After.....		
		4 Yrs.	5 Yrs.	6 Yrs.	4 Yrs.	5 Yrs.	6 Yrs.
1985-86	1,343	13.3%	31.6%	39.6%	48.6%	46.8%	46.8%
1986-87	1,285	20.5%	39.0%	46.6%	55.6%	54.4%	53.5%
1987-88	1,461	16.0%	37.4%	47.5%	56.9%	56.1%	56.2%
1988-89	1,465	19.5%	43.2%	50.8%	58.5%	58.1%	58.2%
1989-90	1,538	20.5%	41.8%	50.7%	58.0%	58.6%	58.6%
1990-91	1,547	21.5%	42.3%	51.3%	59.7%	58.8%	59.3%
1991-92	1,820	19.9%	41.6%		56.4%	56.0%	
1992-93	1,599	22.1%			57.4%		
1993-94	2,160						
1994-95	2,464						
1995-96	2,707						

**FTIC's Graduated**

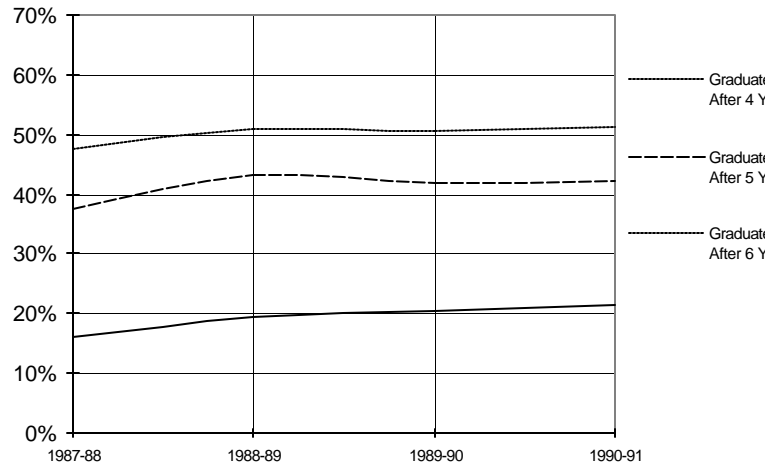

**FTIC's Graduated or Enrolled**

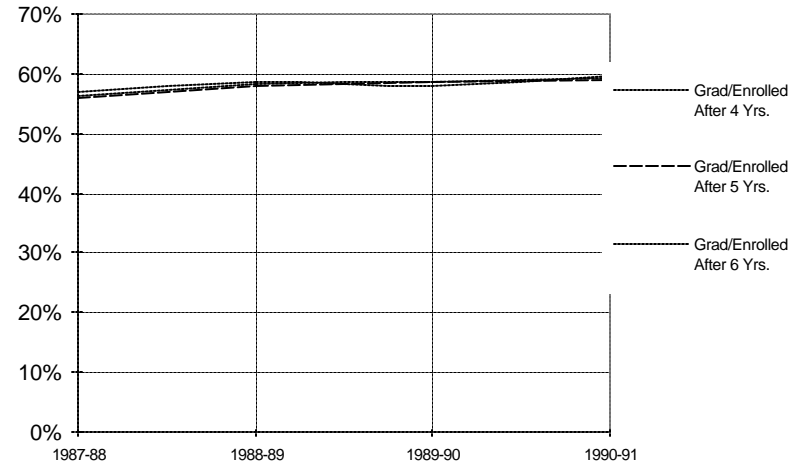
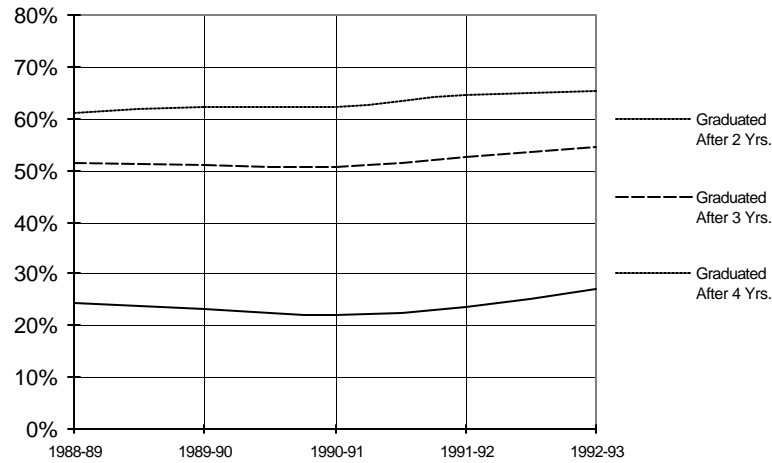

**Table 15 -Florida Community College AA/AS Recipients Attrition and Retention  
Full-Time and Part-Time Combined by Academic Year**

AY	Entrants	% Graduated/Completed Program After.....				
		2 Yrs.	3 Yrs.	4 Yrs.	5 Yrs.	6 Yrs.
1985-86	1,790	19.1%	43.1%	54.1%	59.2%	61.8%
1986-87	1,941	21.3%	47.5%	58.8%	65.1%	67.3%
1987-88	2,036	22.5%	48.4%	59.2%	64.3%	67.1%
1988-89	2,462	24.2%	51.5%	61.2%	65.7%	68.6%
1989-90	2,996	23.0%	51.2%	62.1%	66.1%	69.0%
1990-91	3,235	21.9%	50.6%	62.3%	66.7%	70.3%
1991-92	3,195	23.6%	52.5%	64.4%	68.9%	
1992-93	3,687	26.9%	54.4%	65.4%		
1993-94	3,227	30.6%	58.9%			
1994-95	2,898	29.9%				
1995-96	2,978					

% Graduated or Enrolled After.....					
2 Yrs.	3 Yrs.	4 Yrs.	5 Yrs.	6 Yrs.	
64.3%	65.6%	66.1%	66.7%	66.6%	
73.1%	72.1%	72.3%	71.9%	71.7%	
72.8%	71.3%	70.6%	71.1%	71.4%	
74.5%	71.7%	71.9%	71.7%	72.1%	
73.6%	71.5%	71.7%	72.1%	72.5%	
73.0%	71.1%	71.8%	72.2%	73.0%	
74.5%	72.8%	72.8%	74.1%		
74.5%	72.7%	73.7%			
76.1%	75.6%				
76.2%					

**FCC Graduated**



**FCC Graduated or Enrolled**

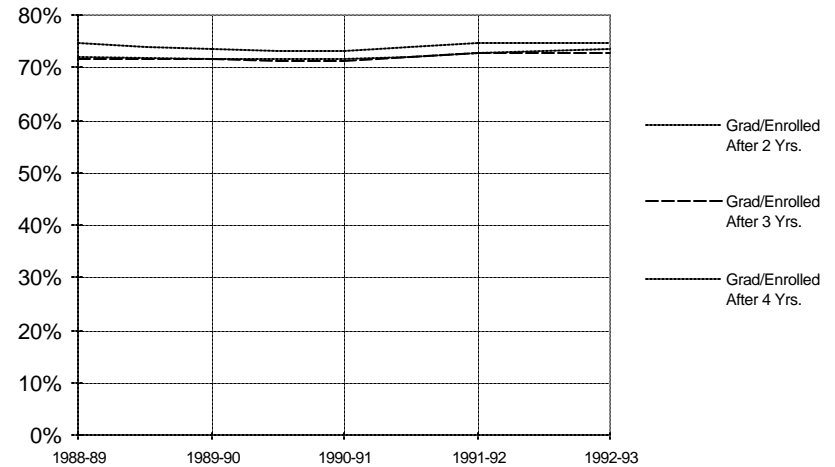

**Table 16 -Florida Community College Transfers - No AA/AS - Attrition and Retention  
Full-Time and Part-Time Combined by Academic Year**

AY	Entrants	% Graduated/Completed Program After.....				
		2 Yrs.	3 Yrs.	4 Yrs.	5 Yrs.	6 Yrs.
1985-86	449	9.4%	22.5%	35.2%	39.6%	42.3%
1986-87	355	9.6%	24.2%	36.3%	42.8%	45.1%
1987-88	222	9.9%	23.9%	35.1%	41.4%	42.3%
1988-89	190	11.1%	26.3%	34.2%	40.0%	42.6%
1989-90	366	7.1%	19.7%	30.6%	37.4%	41.8%
1990-91	438	8.0%	29.7%	39.7%	45.7%	47.3%
1991-92	382	12.0%	25.9%	35.9%	42.4%	
1992-93	645	11.8%	28.1%	41.1%		
1993-94	1,064	13.5%	37.0%			
1994-95	1,202	13.6%				
1995-96	1,284					

% Graduated or Enrolled After.....					
2 Yrs.	3 Yrs.	4 Yrs.	5 Yrs.	6 Yrs.	
48.1%	45.7%	44.3%	43.9%	44.8%	
55.2%	50.1%	47.3%	48.2%	48.2%	
51.4%	50.5%	46.4%	46.8%	45.9%	
51.6%	48.4%	47.4%	46.8%	47.4%	
48.9%	45.1%	42.3%	43.2%	43.7%	
53.2%	50.9%	47.9%	49.1%	49.5%	
51.3%	44.8%	46.9%	49.7%		
54.4%	51.3%	52.9%			
60.6%	59.9%				
62.5%					

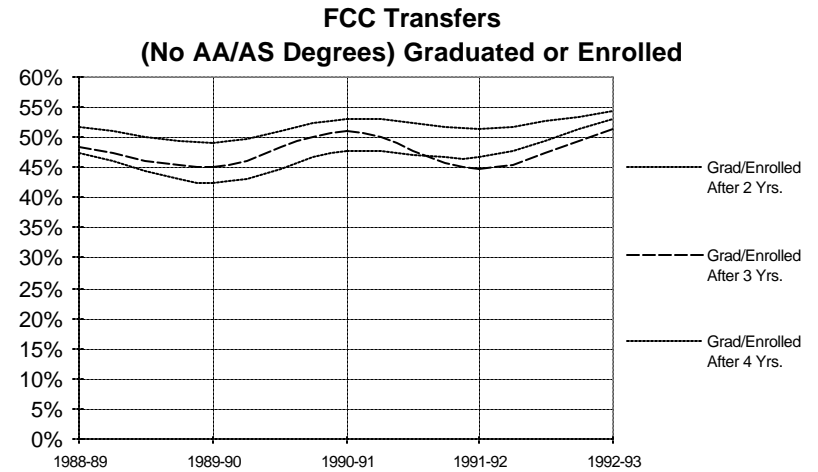
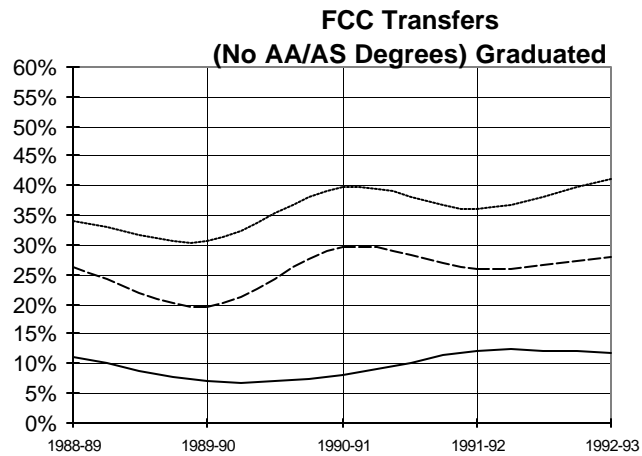

**Table 17 - Other Transfers Attrition and Retention  
Full-Time and Part-Time Combined by Academic Year**

AY	Entrants	% Graduated/Completed Program After.....						% Graduated or Enrolled After.....					
		1 Yr.	2 Yrs.	3 Yrs.	4 Yrs.	5 Yrs.	6 Yrs.	1 Yr.	2 Yrs.	3 Yrs.	4 Yrs.	5 Yrs.	6 Yrs.
1985-86	1,167	1.8%	15.5%	32.0%	41.6%	46.2%	48.3%	60.8%	54.8%	54.0%	52.8%	53.0%	52.9%
1986-87	951	3.0%	15.9%	31.9%	41.5%	48.9%	50.6%	61.6%	55.7%	53.9%	53.2%	53.5%	53.5%
1987-88	909	2.3%	16.7%	35.9%	45.1%	49.9%	53.0%	64.8%	57.5%	56.0%	55.1%	55.6%	55.6%
1988-89	695	3.6%	22.4%	42.9%	53.8%	58.4%	60.4%	70.6%	64.7%	63.5%	62.7%	63.3%	63.3%
1989-90	1,010	2.6%	17.1%	36.0%	48.4%	53.3%	57.4%	66.7%	59.9%	59.2%	58.6%	59.6%	60.2%
1990-91	825	2.2%	20.6%	41.3%	51.8%	58.4%	36.4%	69.9%	63.6%	62.1%	62.1%	62.5%	39.0%
1991-92	221	2.7%	21.3%	41.2%	53.4%	58.4%		71.5%	63.3%	60.2%	62.0%	61.5%	
1992-93	455	2.4%	19.1%	41.1%	54.5%			70.3%	65.3%	60.4%	61.1%		
1993-94	940	1.7%	15.6%	35.6%				69.4%	57.7%	55.9%			
1994-95	1,119	2.1%	16.5%					65.6%	58.4%				
1995-96	992	1.7%						66.8%					

**All Other Transfers Graduated**

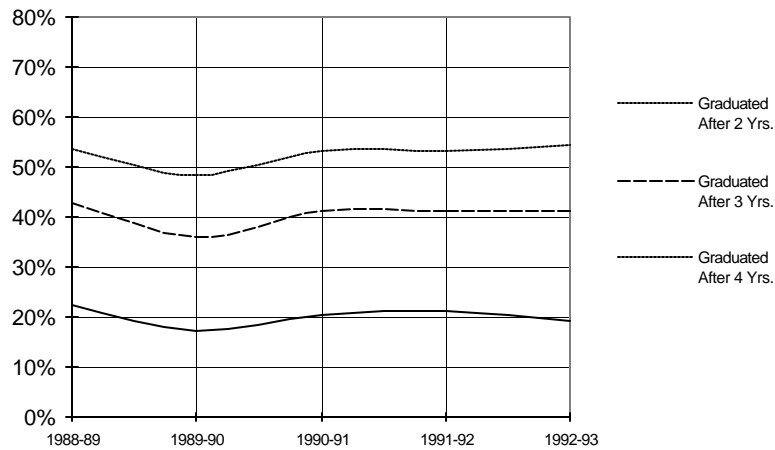

**All Other Transfers Graduated or Enrolled**

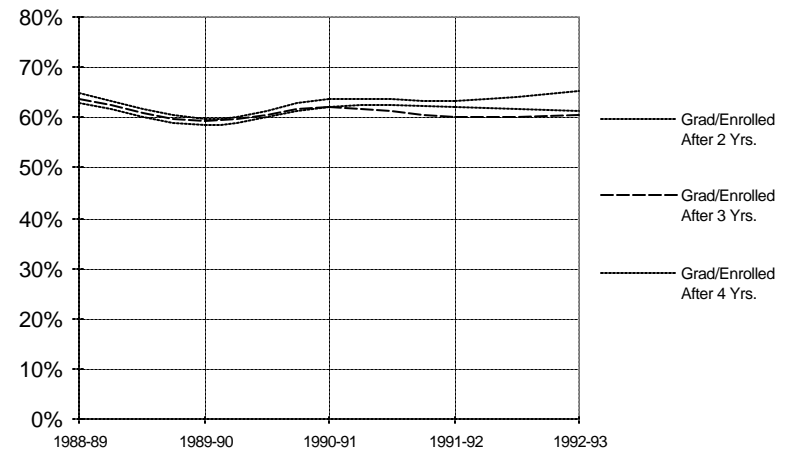

**Table 18 - Summary of Semester Student Credit Hours (SCH's)  
By College, Discipline, Level, Semester and Year**

COLLEGE/ Discipline	AY 1993-94			AY 1994-95			AY 1995-96		
	Summer SCH's	Fall SCH's	Spring SCH's	Summer SCH's	Fall SCH's	Spring SCH's	Summer SCH's	Fall SCH's	Spring SCH's
<b>ARTS &amp; SCIENCES</b>									
<u>Biological Sciences</u>									
Lower	1,020.0	3,500.0	3,256.0	592.0	3,656.0	3,360.0	492.0	3,605.0	3,237.0
Upper	230.0	2,414.0	2,128.0	446.0	2,842.0	2,640.0	963.0	3,045.0	2,326.0
Graduate	46.0	175.0	195.0	55.0	257.0	182.0	6.0	70.0	312.0
Thesis/Diss.	<u>17.0</u>	<u>44.0</u>	<u>34.0</u>	<u>21.0</u>	<u>27.0</u>	<u>32.0</u>	<u>17.0</u>	<u>34.0</u>	<u>37.0</u>
TOTAL	1,313.0	6,133.0	5,613.0	1,114.0	6,782.0	6,214.0	1,478.0	6,754.0	5,912.0
<u>Communication</u>									
Lower	339.0	2,874.0	2,436.0	345.0	2,934.0	2,619.0	708.0	3,180.0	3,249.0
Upper	1,596.0	7,779.0	7,692.0	1,910.0	7,976.0	7,941.0	1,843.0	8,841.0	8,497.0
Graduate	24.0	99.0	84.0	60.0	81.0	75.0	24.0	123.0	95.0
Thesis/Diss.	<u>11.0</u>	<u>24.0</u>	<u>7.0</u>	<u>11.0</u>	<u>12.0</u>	<u>7.0</u>	<u>9.0</u>	<u>10.0</u>	<u>29.0</u>
TOTAL	1,970.0	10,776.0	10,219.0	2,326.0	11,003.0	10,642.0	2,584.0	12,154.0	11,870.0
<u>Computer Science</u>									
Lower	498.0	2,619.0	2,673.0	741.0	3,219.0	3,534.0	741.0	4,246.0	4,530.0
Upper	2,111.0	3,828.0	3,796.0	1,721.0	3,914.0	3,873.0	2,029.0	3,825.0	3,829.0
Graduate	190.0	883.0	794.0	123.0	897.0	786.0	119.0	736.0	740.0
Thesis/Diss.	<u>2.0</u>	<u>8.0</u>	<u>6.0</u>	<u>8.0</u>	<u>18.0</u>	<u>22.0</u>	<u>61.0</u>	<u>89.0</u>	<u>61.0</u>
TOTAL	2,801.0	7,338.0	7,269.0	2,593.0	8,048.0	8,215.0	2,950.0	8,896.0	9,160.0
<u>Art</u>									
Lower	78.0	1,357.0	1,422.0	0.0	2,178.0	1,437.0	168.0	1,992.0	1,719.0
Upper	344.0	1,908.0	1,795.0	441.0	2,095.0	1,892.0	303.0	2,127.0	2,111.0
Graduate	9.0	18.0	42.0	4.0	21.0	27.0	3.0	3.0	3.0
Thesis/Diss.	<u>0.0</u>	<u>0.0</u>	<u>0.0</u>	<u>0.0</u>	<u>0.0</u>	<u>0.0</u>	<u>0.0</u>	<u>0.0</u>	<u>0.0</u>
TOTAL	431.0	3,283.0	3,259.0	445.0	4,294.0	3,356.0	474.0	4,122.0	3,833.0
<u>Music</u>									
Lower	262.0	902.0	817.0	266.0	1,101.0	1,017.0	333.0	1,091.0	1,029.0
Upper	7.0	964.0	720.0	16.0	1,154.0	895.0	13.0	1,265.0	882.0
Graduate	0.0	10.0	10.0	0.0	9.0	11.0	2.0	8.0	12.0
Thesis/Diss.	<u>0.0</u>	<u>0.0</u>	<u>0.0</u>	<u>0.0</u>	<u>0.0</u>	<u>0.0</u>	<u>0.0</u>	<u>0.0</u>	<u>0.0</u>
TOTAL	269.0	1,876.0	1,547.0	282.0	2,264.0	1,923.0	348.0	2,364.0	1,923.0

**Table 18 - Summary of Semester Student Credit Hours (SCH's)  
By College, Discipline, Level, Semester and Year**

COLLEGE/ Discipline	AY 1993-94			AY 1994-95			AY 1995-96		
	Summer SCH's	Fall SCH's	Spring SCH's	Summer SCH's	Fall SCH's	Spring SCH's	Summer SCH's	Fall SCH's	Spring SCH's
<u>Theater</u>									
Lower	168.0	1,586.0	1,138.0	150.0	1,691.0	1,489.0	210.0	2,077.0	1,362.0
Upper	7.0	490.0	501.0	58.0	579.0	582.0	127.0	623.0	724.0
Graduate	0.0	0.0	0.0	0.0	0.0	0.0	0.0	0.0	0.0
Thesis/Diss.	<u>0.0</u>	<u>0.0</u>	<u>0.0</u>	<u>0.0</u>	<u>0.0</u>	<u>0.0</u>	<u>0.0</u>	<u>0.0</u>	<u>0.0</u>
TOTAL	175.0	2,076.0	1,639.0	208.0	2,270.0	2,071.0	337.0	2,700.0	2,086.0
<u>Foreign Languages</u>									
Lower	794.0	6,438.0	5,556.0	754.0	6,488.0	6,009.0	1,656.0	6,942.0	6,532.0
Upper	6.0	915.0	962.0	303.0	991.0	1,161.0	380.0	1,149.0	1,065.0
Graduate	6.0	3.0	0.0	6.0	0.0	0.0	0.0	27.0	39.0
Thesis/Diss.	<u>0.0</u>	<u>0.0</u>	<u>0.0</u>	<u>0.0</u>	<u>0.0</u>	<u>0.0</u>	<u>0.0</u>	<u>0.0</u>	<u>0.0</u>
TOTAL	806.0	7,356.0	6,518.0	1,063.0	7,479.0	7,170.0	2,036.0	8,118.0	7,636.0
<u>English</u>									
Lower	768.0	6,981.0	5,775.0	675.0	8,189.0	6,670.0	1,203.0	8,354.0	6,841.0
Upper	1,479.0	5,471.0	4,941.0	1,229.0	4,767.0	4,988.0	1,517.0	4,723.0	5,151.0
Graduate	54.0	470.0	360.0	213.0	409.0	382.0	103.0	449.0	488.0
Thesis/Diss.	<u>16.0</u>	<u>21.0</u>	<u>33.0</u>	<u>13.0</u>	<u>20.0</u>	<u>28.0</u>	<u>18.0</u>	<u>21.0</u>	<u>19.0</u>
TOTAL	2,317.0	12,943.0	11,109.0	2,130.0	13,385.0	12,068.0	2,841.0	13,547.0	12,499.0
<u>Hum/Phil/Rel</u>									
Lower	279.0	2,886.0	3,126.0	174.0	3,006.0	2,529.0	567.0	2,938.0	3,487.0
Upper	465.0	1,522.0	1,907.0	857.0	1,760.0	2,082.0	671.0	1,615.0	2,118.0
Graduate	0.0	0.0	0.0	0.0	3.0	0.0	0.0	3.0	0.0
Thesis/Diss.	<u>0.0</u>	<u>0.0</u>	<u>0.0</u>	<u>0.0</u>	<u>0.0</u>	<u>0.0</u>	<u>0.0</u>	<u>0.0</u>	<u>0.0</u>
TOTAL	744.0	4,408.0	5,033.0	1,031.0	4,769.0	4,611.0	1,238.0	4,556.0	5,605.0
<u>Mathematics</u>									
Lower	732.0	4,776.0	3,198.0	840.0	5,862.0	3,642.0	1,065.0	6,369.0	3,669.0
Upper	1,656.0	5,920.0	4,722.0	1,449.0	5,270.0	4,517.0	1,387.0	5,002.0	4,384.0
Graduate	216.0	329.0	234.0	178.0	347.0	310.0	125.0	321.0	326.0
Thesis/Diss.	<u>4.0</u>	<u>13.0</u>	<u>9.0</u>	<u>0.0</u>	<u>15.0</u>	<u>15.0</u>	<u>6.0</u>	<u>12.0</u>	<u>14.0</u>
TOTAL	2,608.0	11,038.0	8,163.0	2,467.0	11,494.0	8,484.0	2,583.0	11,704.0	8,393.0



**Table 18 - Summary of Semester Student Credit Hours (SCH's)  
By College, Discipline, Level, Semester and Year**

COLLEGE/ Discipline	AY 1993-94			AY 1994-95			AY 1995-96		
	Summer SCH's	Fall SCH's	Spring SCH's	Summer SCH's	Fall SCH's	Spring SCH's	Summer SCH's	Fall SCH's	Spring SCH's
<u>Statistics</u>									
Lower	183.0	1,059.0	942.0	189.0	1,293.0	1,035.0	216.0	1,026.0	930.0
Upper	1,032.0	2,763.0	2,255.0	798.0	2,334.0	1,911.0	822.0	2,290.0	1,929.0
Graduate	33.0	168.0	183.0	33.0	147.0	231.0	24.0	141.0	234.0
Thesis/Diss.	<u>0.0</u>	<u>0.0</u>	<u>0.0</u>	<u>0.0</u>	<u>0.0</u>	<u>0.0</u>	<u>0.0</u>	<u>0.0</u>	<u>0.0</u>
TOTAL	1,248.0	3,990.0	3,380.0	1,020.0	3,774.0	3,177.0	1,062.0	3,457.0	3,093.0
<u>Chemistry</u>									
Lower	905.0	4,324.0	4,416.0	907.0	4,893.0	4,476.0	873.0	4,721.0	4,004.0
Upper	338.0	1,506.0	1,813.0	870.0	1,915.0	1,896.0	828.0	2,099.0	2,476.0
Graduate	43.0	91.0	145.0	76.0	93.0	92.0	39.0	97.0	103.0
Thesis/Diss.	<u>11.0</u>	<u>22.0</u>	<u>21.0</u>	<u>10.0</u>	<u>22.0</u>	<u>27.0</u>	<u>9.0</u>	<u>30.0</u>	<u>30.0</u>
TOTAL	1,297.0	5,943.0	6,395.0	1,863.0	6,923.0	6,491.0	1,749.0	6,947.0	6,613.0
<u>Physics</u>									
Lower	222.0	1,483.0	1,854.0	353.0	1,815.0	1,995.0	533.0	2,226.0	2,381.0
Upper	663.0	3,221.0	3,131.0	722.0	3,185.0	3,283.0	965.0	3,102.0	3,095.0
Graduate	183.0	200.0	216.0	186.0	164.0	190.0	171.0	214.0	261.0
Thesis/Diss.	<u>15.0</u>	<u>37.0</u>	<u>48.0</u>	<u>15.0</u>	<u>19.0</u>	<u>24.0</u>	<u>20.0</u>	<u>23.0</u>	<u>45.0</u>
TOTAL	1,083.0	4,941.0	5,249.0	1,276.0	5,183.0	5,492.0	1,689.0	5,565.0	5,782.0
<u>Psychology</u>									
Lower	381.0	2,926.0	2,252.0	390.0	3,063.0	2,204.0	403.0	3,063.0	2,387.0
Upper	3,557.0	9,500.0	9,952.0	3,568.0	10,930.0	10,948.0	3,871.0	10,810.0	10,931.0
Graduate	64.0	731.0	788.0	102.0	682.0	733.0	113.0	642.0	580.0
Thesis/Diss.	<u>72.0</u>	<u>160.0</u>	<u>110.0</u>	<u>41.0</u>	<u>129.0</u>	<u>98.0</u>	<u>56.0</u>	<u>110.0</u>	<u>88.0</u>
TOTAL	4,074.0	13,317.0	13,102.0	4,101.0	14,804.0	13,983.0	4,443.0	14,625.0	13,986.0
<u>History</u>									
Lower	360.0	5,285.0	5,016.0	570.0	5,907.0	5,847.0	513.0	6,444.0	6,339.0
Upper	487.0	1,602.0	1,526.0	256.0	1,383.0	1,527.0	678.0	1,796.0	1,573.0
Graduate	15.0	153.0	195.0	45.0	204.0	223.0	72.0	240.0	204.0
Thesis/Diss.	<u>12.0</u>	<u>38.0</u>	<u>34.0</u>	<u>8.0</u>	<u>14.0</u>	<u>32.0</u>	<u>17.0</u>	<u>31.0</u>	<u>37.0</u>
TOTAL	874.0	7,078.0	6,771.0	879.0	7,508.0	7,629.0	1,280.0	8,511.0	8,153.0

**Table 18 - Summary of Semester Student Credit Hours (SCH's)  
By College, Discipline, Level, Semester and Year**

COLLEGE/ Discipline	AY 1993-94			AY 1994-95			AY 1995-96		
	Summer SCH's	Fall SCH's	Spring SCH's	Summer SCH's	Fall SCH's	Spring SCH's	Summer SCH's	Fall SCH's	Spring SCH's
<u>Political Science</u>									
Lower	597.0	2,757.0	3,036.0	810.0	3,429.0	3,021.0	1,185.0	3,585.0	3,510.0
Upper	1,138.0	2,802.0	2,606.0	1,129.0	3,367.0	2,883.0	1,101.0	3,329.0	3,145.0
Graduate	21.0	144.0	105.0	30.0	114.0	105.0	30.0	105.0	105.0
Thesis/Diss.	<u>17.0</u>	<u>16.0</u>	<u>14.0</u>	<u>9.0</u>	<u>18.0</u>	<u>15.0</u>	<u>4.0</u>	<u>22.0</u>	<u>10.0</u>
TOTAL	1,773.0	5,719.0	5,761.0	1,978.0	6,928.0	6,024.0	2,320.0	7,041.0	6,770.0
<u>Sociology</u>									
Lower	678.0	2,184.0	2,187.0	408.0	2,838.0	2,436.0	579.0	3,630.0	1,869.0
Upper	988.0	4,505.0	4,315.0	1,377.0	4,790.0	5,287.0	1,773.0	5,152.0	5,040.0
Graduate	81.0	139.0	108.0	77.0	117.0	60.0	45.0	51.0	52.0
Thesis/Diss.	<u>16.0</u>	<u>18.0</u>	<u>14.0</u>	<u>9.0</u>	<u>4.0</u>	<u>18.0</u>	<u>8.0</u>	<u>2.0</u>	<u>9.0</u>
TOTAL	1,763.0	6,846.0	6,624.0	1,871.0	7,749.0	7,801.0	2,405.0	8,835.0	6,970.0
TOTAL ARTS & SCIENCES									
Lower	8,264.0	53,937.0	49,100.0	8,164.0	61,562.0	53,320.0	11,445.0	65,489.0	57,075.0
Upper	16,104.0	57,110.0	54,762.0	17,150.0	59,252.0	58,306.0	19,271.0	60,793.0	59,276.0
Graduate	985.0	3,613.0	3,459.0	1,188.0	3,545.0	3,407.0	876.0	3,230.0	3,554.0
Thesis/Diss.	<u>193.0</u>	<u>401.0</u>	<u>330.0</u>	<u>145.0</u>	<u>298.0</u>	<u>318.0</u>	<u>225.0</u>	<u>384.0</u>	<u>379.0</u>
TOTAL	25,546.0	115,061.0	107,651.0	26,647.0	124,657.0	115,351.0	31,817.0	129,896.0	120,284.0
<b>BUSINESS</b>									
<u>Accountancy</u>									
Lower	804.0	2,586.0	2,493.0	867.0	2,670.0	2,649.0	1,065.0	3,015.0	3,063.0
Upper	2,723.0	6,636.0	6,237.0	2,781.0	5,966.0	5,537.0	2,430.0	5,975.0	5,673.0
Graduate	459.0	1,136.0	755.0	514.0	1,155.0	669.0	420.0	1,056.0	930.0
Thesis/Diss.	<u>7.0</u>	<u>28.0</u>	<u>36.0</u>	<u>21.0</u>	<u>20.0</u>	<u>26.0</u>	<u>18.0</u>	<u>38.0</u>	<u>16.0</u>
TOTAL	3,993.0	10,386.0	9,521.0	4,183.0	9,811.0	8,881.0	3,933.0	10,084.0	9,682.0
<u>Marketing</u>									
Lower	0.0	0.0	0.0	0.0	0.0	0.0	0.0	0.0	0.0
Upper	1,795.0	3,937.0	4,168.0	2,094.0	4,312.0	4,587.0	2,629.0	4,516.0	4,795.0
Graduate	117.0	339.0	369.0	286.0	315.0	480.0	219.0	327.0	504.0
Thesis/Diss.	<u>0.0</u>	<u>0.0</u>	<u>0.0</u>	<u>0.0</u>	<u>0.0</u>	<u>0.0</u>	<u>0.0</u>	<u>0.0</u>	<u>0.0</u>
TOTAL	1,912.0	4,276.0	4,537.0	2,380.0	4,627.0	5,067.0	2,848.0	4,843.0	5,299.0

**Table 18 - Summary of Semester Student Credit Hours (SCH's)  
By College, Discipline, Level, Semester and Year**

COLLEGE/ Discipline	AY 1993-94			AY 1994-95			AY 1995-96		
	Summer SCH's	Fall SCH's	Spring SCH's	Summer SCH's	Fall SCH's	Spring SCH's	Summer SCH's	Fall SCH's	Spring SCH's
<u>Economics</u>									
Lower	1,395.0	5,001.0	4,497.0	1,749.0	5,226.0	4,893.0	1,830.0	5,025.0	4,383.0
Upper	846.0	2,757.0	2,721.0	1,146.0	2,961.0	3,135.0	957.0	3,516.0	3,693.0
Graduate	549.0	774.0	813.0	411.0	949.0	624.0	579.0	1,029.0	639.0
Thesis/Diss.	<u>3.0</u>	<u>6.0</u>	<u>0.0</u>	<u>0.0</u>	<u>1.0</u>	<u>12.0</u>	<u>4.0</u>	<u>7.0</u>	<u>0.0</u>
TOTAL	2,793.0	8,538.0	8,031.0	3,306.0	9,137.0	8,664.0	3,370.0	9,577.0	8,715.0
<u>Hospitality Management</u>									
Lower	204.0	636.0	588.0	183.0	357.0	174.0	36.0	0.0	0.0
Upper	1,113.0	1,813.0	1,747.0	845.0	1,348.0	1,317.0	635.0	1,292.0	1,315.0
Graduate	0.0	0.0	3.0	27.0	42.0	24.0	3.0	21.0	33.0
Thesis/Diss.	<u>0.0</u>	<u>0.0</u>	<u>0.0</u>	<u>0.0</u>	<u>0.0</u>	<u>0.0</u>	<u>0.0</u>	<u>0.0</u>	<u>0.0</u>
TOTAL	1,317.0	2,449.0	2,338.0	1,055.0	1,747.0	1,515.0	674.0	1,313.0	1,348.0
<u>Management</u>									
Lower	0.0	0.0	0.0	0.0	0.0	0.0	0.0	32.0	23.0
Upper	3,557.0	8,774.0	8,551.0	4,268.0	11,476.0	11,341.0	4,114.0	12,293.0	12,973.0
Graduate	356.0	649.0	805.0	396.0	708.0	573.0	590.0	927.0	723.0
Thesis/Diss.	<u>0.0</u>	<u>0.0</u>	<u>0.0</u>	<u>0.0</u>	<u>0.0</u>	<u>0.0</u>	<u>0.0</u>	<u>0.0</u>	<u>0.0</u>
TOTAL	3,913.0	9,423.0	9,356.0	4,664.0	12,184.0	11,914.0	4,704.0	13,252.0	13,719.0
<u>Finance</u>									
Lower	0.0	0.0	0.0	0.0	0.0	0.0	0.0	0.0	0.0
Upper	3,100.0	5,364.0	6,009.0	3,059.0	5,105.0	5,540.0	3,338.0	5,600.0	6,195.0
Graduate	66.0	261.0	525.0	177.0	278.0	869.0	142.0	494.0	706.0
Thesis/Diss.	<u>11.0</u>	<u>7.0</u>	<u>13.0</u>	<u>7.0</u>	<u>10.0</u>	<u>9.0</u>	<u>11.0</u>	<u>8.0</u>	<u>6.0</u>
TOTAL	3,177.0	5,632.0	6,547.0	3,243.0	5,393.0	6,418.0	3,491.0	6,102.0	6,907.0
TOTAL BUSINESS ADMINISTRATION									
Lower	2,403.0	8,223.0	7,578.0	2,799.0	8,253.0	7,716.0	2,931.0	8,072.0	7,469.0
Upper	13,134.0	29,281.0	29,433.0	14,193.0	31,168.0	31,457.0	14,103.0	33,192.0	34,644.0
Graduate	1,547.0	3,159.0	3,270.0	1,811.0	3,447.0	3,239.0	1,953.0	3,854.0	3,535.0
Thesis/Diss.	<u>21.0</u>	<u>41.0</u>	<u>49.0</u>	<u>28.0</u>	<u>31.0</u>	<u>47.0</u>	<u>33.0</u>	<u>53.0</u>	<u>22.0</u>
TOTAL	17,105.0	40,704.0	40,330.0	18,831.0	42,899.0	42,459.0	19,020.0	45,171.0	45,670.0

**Table 18 - Summary of Semester Student Credit Hours (SCH's)  
By College, Discipline, Level, Semester and Year**

COLLEGE/ Discipline	AY 1993-94			AY 1994-95			AY 1995-96		
	Summer SCH's	Fall SCH's	Spring SCH's	Summer SCH's	Fall SCH's	Spring SCH's	Summer SCH's	Fall SCH's	Spring SCH's
<b>EDUCATION</b>									
<u>Educational Services</u>									
Lower	0.0	0.0	0.0	0.0	0.0	0.0	0.0	0.0	0.0
Upper	39.0	0.0	0.0	0.0	0.0	0.0	1.0	2.0	0.0
Graduate	2,437.0	2,786.0	3,070.0	2,793.0	3,211.0	2,865.0	2,230.0	3,106.0	2,833.0
Thesis/Diss.	<u>138.0</u>	<u>135.0</u>	<u>123.0</u>	<u>91.0</u>	<u>43.0</u>	<u>31.0</u>	<u>43.0</u>	<u>269.0</u>	<u>200.0</u>
TOTAL	2,614.0	2,921.0	3,193.0	2,884.0	3,254.0	2,896.0	2,274.0	3,377.0	3,033.0
<u>Educational Foundations</u>									
Lower	0.0	0.0	0.0	0.0	0.0	0.0	0.0	61.0	13.0
Upper	2,486.0	5,212.0	3,935.0	2,740.0	5,241.0	4,126.0	2,859.0	5,306.0	4,306.0
Graduate	1,471.0	1,900.0	1,982.0	1,687.0	2,239.0	2,688.0	1,723.0	2,502.0	2,731.0
Thesis/Diss.	<u>81.0</u>	<u>94.0</u>	<u>93.0</u>	<u>63.0</u>	<u>118.0</u>	<u>169.0</u>	<u>144.0</u>	<u>148.0</u>	<u>178.0</u>
TOTAL	4,038.0	7,206.0	6,010.0	4,490.0	7,598.0	6,983.0	4,726.0	8,017.0	7,228.0
<u>Exceptional and Physical Education</u>									
Lower	876.0	1,213.0	1,695.0	943.0	1,672.0	1,594.0	862.0	1,409.0	1,360.0
Upper	1,505.0	3,334.0	3,842.0	2,440.0	4,548.0	4,445.0	2,398.0	4,749.0	4,679.0
Graduate	647.0	521.0	750.0	680.0	793.0	877.0	682.0	792.0	908.0
Thesis/Diss.	<u>1.0</u>	<u>1.0</u>	<u>0.0</u>	<u>0.0</u>	<u>2.0</u>	<u>0.0</u>	<u>0.0</u>	<u>1.0</u>	<u>0.0</u>
TOTAL	3,029.0	5,069.0	6,287.0	4,063.0	7,015.0	6,916.0	3,942.0	6,951.0	6,947.0
<u>Instructional Programs</u>									
Lower	344.0	996.0	463.0	536.0	1,004.0	364.0	408.0	964.0	380.0
Upper	1,823.0	6,314.0	5,516.0	2,348.0	6,599.0	6,068.0	2,133.0	6,892.0	6,321.0
Graduate	2,068.0	1,304.0	1,428.0	2,483.0	1,025.0	1,475.0	2,493.0	1,044.0	902.0
Thesis/Diss.	<u>2.0</u>	<u>6.0</u>	<u>1.0</u>	<u>0.0</u>	<u>1.0</u>	<u>0.0</u>	<u>0.0</u>	<u>0.0</u>	<u>0.0</u>
TOTAL	4,237.0	8,620.0	7,408.0	5,367.0	8,629.0	7,907.0	5,034.0	8,900.0	7,603.0
<u>Internships</u>									
Lower	0.0	0.0	0.0	0.0	0.0	0.0	0.0	0.0	0.0
Upper	36.0	3,890.0	6,473.0	66.0	3,941.0	7,582.0	87.0	4,618.0	6,621.0
Graduate	0.0	153.0	153.0	0.0	107.0	66.0	7.0	82.0	145.0
Thesis/Diss.	<u>0.0</u>	<u>0.0</u>	<u>0.0</u>	<u>0.0</u>	<u>0.0</u>	<u>0.0</u>	<u>0.0</u>	<u>0.0</u>	<u>0.0</u>
TOTAL	36.0	4,043.0	6,626.0	66.0	4,048.0	7,648.0	94.0	4,700.0	6,766.0

**Table 18 - Summary of Semester Student Credit Hours (SCH's)  
By College, Discipline, Level, Semester and Year**

COLLEGE/ Discipline	AY 1993-94			AY 1994-95			AY 1995-96		
	Summer SCH's	Fall SCH's	Spring SCH's	Summer SCH's	Fall SCH's	Spring SCH's	Summer SCH's	Fall SCH's	Spring SCH's
<b>TOTAL EDUCATION</b>									
Lower	1,220.0	2,209.0	2,158.0	1,479.0	2,676.0	1,958.0	1,270.0	2,434.0	1,753.0
Upper	5,889.0	18,750.0	19,766.0	7,594.0	20,329.0	22,221.0	7,478.0	21,567.0	21,927.0
Graduate	6,623.0	6,664.0	7,383.0	7,643.0	7,375.0	7,971.0	7,135.0	7,526.0	7,519.0
Thesis/Diss.	<u>222.0</u>	<u>236.0</u>	<u>217.0</u>	<u>154.0</u>	<u>164.0</u>	<u>200.0</u>	<u>187.0</u>	<u>418.0</u>	<u>378.0</u>
TOTAL	13,954.0	27,859.0	29,524.0	16,870.0	30,544.0	32,350.0	16,070.0	31,945.0	31,577.0
<b>ENGINEERING</b>									
<u>Engineering</u>									
Lower	328.0	1,292.0	1,123.0	354.0	1,499.0	1,240.0	321.0	1,565.0	1,260.0
Upper	5,718.0	13,746.0	13,785.0	6,206.0	13,864.0	13,533.0	6,355.0	12,897.0	12,293.0
Graduate	2,164.0	4,243.0	3,963.0	2,106.0	4,153.0	3,744.0	2,036.0	3,732.0	3,607.0
Thesis/Diss.	<u>269.0</u>	<u>490.0</u>	<u>569.0</u>	<u>483.0</u>	<u>542.0</u>	<u>664.0</u>	<u>503.0</u>	<u>592.0</u>	<u>527.0</u>
TOTAL	8,479.0	19,771.0	19,440.0	9,149.0	20,058.0	19,181.0	9,215.0	18,786.0	17,687.0
<u>Engineering Technology</u>									
Lower	0.0	0.0	0.0	0.0	0.0	0.0	0.0	0.0	0.0
Upper	1,290.0	2,515.0	2,521.0	1,101.0	2,193.0	2,119.0	1,071.0	2,000.0	1,806.0
Graduate	0.0	0.0	0.0	0.0	0.0	0.0	0.0	0.0	0.0
Thesis/Diss.	<u>0.0</u>	<u>0.0</u>	<u>0.0</u>	<u>0.0</u>	<u>0.0</u>	<u>0.0</u>	<u>0.0</u>	<u>0.0</u>	<u>0.0</u>
TOTAL	1,290.0	2,515.0	2,521.0	1,101.0	2,193.0	2,119.0	1,071.0	2,000.0	1,806.0
<b>TOTAL ENGINEERING</b>									
Lower	328.0	1,292.0	1,123.0	354.0	1,499.0	1,240.0	321.0	1,565.0	1,260.0
Upper	7,008.0	16,261.0	16,306.0	7,307.0	16,057.0	15,652.0	7,426.0	14,897.0	14,099.0
Graduate	2,164.0	4,243.0	3,963.0	2,106.0	4,153.0	3,744.0	2,036.0	3,732.0	3,607.0
Thesis/Diss.	<u>269.0</u>	<u>490.0</u>	<u>569.0</u>	<u>483.0</u>	<u>542.0</u>	<u>664.0</u>	<u>503.0</u>	<u>592.0</u>	<u>527.0</u>
TOTAL	9,769.0	22,286.0	21,961.0	10,250.0	22,251.0	21,300.0	10,286.0	20,786.0	19,493.0
<b>HEALTH &amp; PUBLIC AFFAIRS</b>									
<u>Communicative Disorders</u>									
Lower	0.0	0.0	0.0	0.0	0.0	0.0	0.0	0.0	0.0
Upper	1,259.0	4,239.0	5,163.0	2,895.0	5,880.0	6,200.0	2,680.0	7,185.0	7,431.0
Graduate	540.0	830.0	862.0	981.0	1,262.0	1,665.0	1,611.0	1,678.0	1,582.0
Thesis/Diss.	<u>0.0</u>	<u>4.0</u>	<u>8.0</u>	<u>6.0</u>	<u>9.0</u>	<u>6.0</u>	<u>2.0</u>	<u>6.0</u>	<u>13.0</u>
TOTAL	1,799.0	5,073.0	6,033.0	3,882.0	7,151.0	7,871.0	4,293.0	8,869.0	9,026.0

**Table 18 - Summary of Semester Student Credit Hours (SCH's)  
By College, Discipline, Level, Semester and Year**

COLLEGE/ Discipline	AY 1993-94			AY 1994-95			AY 1995-96		
	Summer SCH's	Fall SCH's	Spring SCH's	Summer SCH's	Fall SCH's	Spring SCH's	Summer SCH's	Fall SCH's	Spring SCH's
<u>Crim Just/Legal Studies</u>									
Lower	0.0	0.0	0.0	0.0	0.0	0.0	0.0	0.0	0.0
Upper	3,234.0	7,698.0	8,427.0	3,692.0	8,292.0	8,724.0	4,331.0	8,475.0	9,458.0
Graduate	0.0	0.0	0.0	0.0	24.0	0.0	0.0	228.0	189.0
Thesis/Diss.	<u>0.0</u>	<u>0.0</u>	<u>0.0</u>	<u>0.0</u>	<u>0.0</u>	<u>0.0</u>	<u>0.0</u>	<u>0.0</u>	<u>0.0</u>
TOTAL	3,234.0	7,698.0	8,427.0	3,692.0	8,316.0	8,724.0	4,331.0	8,703.0	9,647.0
<u>Health Sciences</u>									
Lower	206.0	631.0	465.0	0.0	0.0	481.0	0.0	0.0	558.0
Upper	2,138.0	5,277.0	5,995.0	1,722.0	4,056.0	2,399.0	1,410.0	4,405.0	2,048.0
Graduate	159.0	437.0	525.0	346.0	636.0	9.0	186.0	633.0	0.0
Thesis/Diss.	<u>4.0</u>	<u>0.0</u>	<u>0.0</u>	<u>0.0</u>	<u>3.0</u>	<u>0.0</u>	<u>0.0</u>	<u>0.0</u>	<u>0.0</u>
TOTAL	2,507.0	6,345.0	6,985.0	2,068.0	4,695.0	2,889.0	1,596.0	5,038.0	2,606.0
<u>Health Service Administration</u>									
Lower				156.0	738.0	0.0	231.0	552.0	0.0
Upper				1,058.0	2,038.0	4,376.0	838.0	2,028.0	4,376.0
Graduate				72.0	6.0	685.0	84.0	6.0	558.0
Thesis/Diss.				<u>3.0</u>	<u>0.0</u>	<u>3.0</u>	<u>0.0</u>	<u>0.0</u>	<u>0.0</u>
TOTAL				1,289.0	2,782.0	5,064.0	1,153.0	2,586.0	4,934.0
<u>Micro/Molecular Biology</u>									
Lower	0.0	208.0	0.0	0.0	197.0	0.0	0.0	203.0	0.0
Upper	785.0	2,673.0	2,221.0	883.0	2,740.0	2,541.0	971.0	3,538.0	3,183.0
Graduate	1.0	154.0	70.0	11.0	252.0	279.0	0.0	145.0	185.0
Thesis/Diss.	<u>2.0</u>	<u>10.0</u>	<u>8.0</u>	<u>2.0</u>	<u>12.0</u>	<u>11.0</u>	<u>3.0</u>	<u>19.0</u>	<u>27.0</u>
TOTAL	788.0	3,045.0	2,299.0	896.0	3,201.0	2,831.0	974.0	3,905.0	3,395.0
<u>Nursing</u>									
Lower	0.0	0.0	0.0	0.0	0.0	0.0	0.0	0.0	0.0
Upper	1,243.0	2,421.0	2,887.0	1,104.0	2,455.0	3,019.0	1,216.0	2,815.0	3,501.0
Graduate	0.0	0.0	3.0	2.0	3.0	0.0	0.0	249.0	280.0
Thesis/Diss.	<u>0.0</u>	<u>0.0</u>	<u>0.0</u>	<u>0.0</u>	<u>0.0</u>	<u>0.0</u>	<u>0.0</u>	<u>0.0</u>	<u>0.0</u>
TOTAL	1,243.0	2,421.0	2,890.0	1,106.0	2,458.0	3,019.0	1,216.0	3,064.0	3,781.0

**Table 18 - Summary of Semester Student Credit Hours (SCH's)  
By College, Discipline, Level, Semester and Year**

COLLEGE/ Discipline	AY 1993-94			AY 1994-95			AY 1995-96		
	Summer SCH's	Fall SCH's	Spring SCH's	Summer SCH's	Fall SCH's	Spring SCH's	Summer SCH's	Fall SCH's	Spring SCH's
<u>Physical Therapy</u>									
Lower	0.0	0.0	0.0	0.0	0.0	0.0	0.0	0.0	0.0
Upper	530.0	600.0	488.0	618.0	563.0	435.0	636.0	569.0	484.0
Graduate	0.0	0.0	0.0	0.0	0.0	0.0	0.0	0.0	0.0
Thesis/Diss.	<u>0.0</u>	<u>0.0</u>	<u>0.0</u>	<u>0.0</u>	<u>0.0</u>	<u>0.0</u>	<u>0.0</u>	<u>0.0</u>	<u>0.0</u>
TOTAL	530.0	600.0	488.0	618.0	563.0	435.0	636.0	569.0	484.0
<u>Public Administration</u>									
Lower	0.0	0.0	0.0	0.0	0.0	0.0	0.0	0.0	0.0
Upper	316.0	1,037.0	1,176.0	372.0	995.0	1,143.0	501.0	978.0	997.0
Graduate	531.0	936.0	885.0	664.0	966.0	1,035.0	715.0	964.0	1,107.0
Thesis/Diss.	<u>0.0</u>	<u>0.0</u>	<u>0.0</u>	<u>0.0</u>	<u>0.0</u>	<u>0.0</u>	<u>0.0</u>	<u>0.0</u>	<u>0.0</u>
TOTAL	847.0	1,973.0	2,061.0	1,036.0	1,961.0	2,178.0	1,216.0	1,942.0	2,104.0
<u>Social Work</u>									
Lower	0.0	0.0	0.0	0.0	0.0	0.0	0.0	0.0	0.0
Upper	639.0	1,542.0	1,908.0	669.0	1,506.0	2,061.0	615.0	1,497.0	1,740.0
Graduate	0.0	390.0	348.0	6.0	1,215.0	1,117.0	68.0	1,288.0	1,178.0
Thesis/Diss.	<u>0.0</u>	<u>0.0</u>	<u>0.0</u>	<u>0.0</u>	<u>0.0</u>	<u>0.0</u>	<u>0.0</u>	<u>0.0</u>	<u>0.0</u>
TOTAL	639.0	1,932.0	2,256.0	675.0	2,721.0	3,178.0	683.0	2,785.0	2,918.0
HEALTH & PUBLIC AFFAIRS TOTAL									
Lower	206.0	839.0	465.0	156.0	935.0	481.0	231.0	755.0	558.0
Upper	10,144.0	25,487.0	28,265.0	13,013.0	28,525.0	30,898.0	13,198.0	31,490.0	33,218.0
Graduate	1,231.0	2,747.0	2,693.0	2,082.0	4,364.0	4,790.0	2,664.0	5,191.0	5,079.0
Thesis/Diss.	<u>6.0</u>	<u>14.0</u>	<u>16.0</u>	<u>11.0</u>	<u>24.0</u>	<u>20.0</u>	<u>5.0</u>	<u>25.0</u>	<u>40.0</u>
TOTAL	11,587.0	29,087.0	31,439.0	15,262.0	33,848.0	36,189.0	16,098.0	37,461.0	38,895.0
<b>MULTI/INTERDISCIPLINARY STUDIES</b>									
Lower	9.0	148.0	135.0	4.0	162.0	143.0	4.0	177.0	161.0
Upper	135.0	139.0	251.0	220.0	194.0	200.0	149.0	160.0	136.0
Graduate	0.0	0.0	0.0	3.0	0.0	3.0	3.0	0.0	0.0
Thesis/Diss.	<u>0.0</u>	<u>0.0</u>	<u>0.0</u>	<u>0.0</u>	<u>0.0</u>	<u>0.0</u>	<u>0.0</u>	<u>0.0</u>	<u>0.0</u>
TOTAL	144.0	287.0	386.0	227.0	356.0	346.0	156.0	337.0	297.0

**Table 18 - Summary of Semester Student Credit Hours (SCH's)  
By College, Discipline, Level, Semester and Year**

<b>COLLEGE/ Discipline</b>	<b>AY 1993-94</b>			<b>AY 1994-95</b>			<b>AY 1995-96</b>		
	<b>Summer SCH's</b>	<b>Fall SCH's</b>	<b>Spring SCH's</b>	<b>Summer SCH's</b>	<b>Fall SCH's</b>	<b>Spring SCH's</b>	<b>Summer SCH's</b>	<b>Fall SCH's</b>	<b>Spring SCH's</b>
<b>TOTAL UNIVERSITY*</b>									
Lower	12,430.0	66,648.0	60,559.0	12,956.0	75,087.0	64,858.0	16,202.0	78,492.0	68,276.0
Upper	52,414.0	147,028.0	148,783.0	59,477.0	155,525.0	158,734.0	61,625.0	162,099.0	163,300.0
Graduate	12,550.0	20,426.0	20,768.0	14,833.0	22,884.0	23,154.0	14,667.0	23,533.0	23,294.0
Thesis/Diss.	<u>711.0</u>	<u>1,182.0</u>	<u>1,181.0</u>	<u>821.0</u>	<u>1,059.0</u>	<u>1,249.0</u>	<u>953.0</u>	<u>1,472.0</u>	<u>1,346.0</u>
<b>TOTAL</b>	<b>78,105.0</b>	<b>235,284.0</b>	<b>231,291.0</b>	<b>88,087.0</b>	<b>254,555.0</b>	<b>247,995.0</b>	<b>93,447.0</b>	<b>265,596.0</b>	<b>256,216.0</b>

\*The University totals vary slightly from previous reports due to the reorganizational structure and rounding discrepancies.



**Table 19 - Summary of Full-Time Equivalents (FTE's)  
By College, Discipline, Level, Semester and Year**

COLLEGE/ Discipline	AY 1993-94			AY 1994-95			AY 1995-96		
	Summer FTE's	Fall FTE's	Spring FTE's	Summer FTE's	Fall FTE's	Spring FTE's	Summer FTE's	Fall FTE's	Spring FTE's
<b>ARTS &amp; SCIENCES</b>									
<u>Biological Sciences</u>									
Lower	102.00	233.33	217.07	59.20	243.73	224.00	49.20	240.33	215.80
Upper	23.00	160.93	141.87	44.60	189.47	176.00	96.30	203.00	155.07
Graduate	5.75	14.58	16.25	6.88	21.42	15.17	0.75	5.83	26.00
Thesis/Diss.	<u>2.13</u>	<u>3.67</u>	<u>2.83</u>	<u>2.63</u>	<u>2.25</u>	<u>2.67</u>	<u>2.13</u>	<u>2.83</u>	<u>3.08</u>
TOTAL	132.88	412.51	378.02	113.31	456.87	417.84	148.38	451.99	399.95
<u>Communication</u>									
Lower	33.90	191.60	162.40	34.50	195.60	174.60	70.80	212.00	216.60
Upper	159.60	518.60	512.80	191.00	531.73	529.40	184.30	589.40	566.47
Graduate	3.00	8.25	7.00	7.50	6.75	6.25	3.00	10.25	7.92
Thesis/Diss.	<u>1.38</u>	<u>2.00</u>	<u>0.58</u>	<u>1.38</u>	<u>1.00</u>	<u>0.58</u>	<u>1.13</u>	<u>0.83</u>	<u>2.42</u>
TOTAL	197.88	720.45	682.78	234.38	735.08	710.83	259.23	812.48	793.41
<u>Computer Science</u>									
Lower	49.80	174.60	178.20	74.10	214.60	235.60	74.10	283.07	302.00
Upper	211.10	255.20	253.07	172.10	260.93	258.20	202.90	255.00	255.27
Graduate	23.75	73.58	66.17	15.38	74.75	65.50	14.88	61.33	61.67
Thesis/Diss.	<u>0.25</u>	<u>0.67</u>	<u>0.50</u>	<u>1.00</u>	<u>1.50</u>	<u>1.83</u>	<u>7.63</u>	<u>7.42</u>	<u>5.08</u>
TOTAL	284.90	504.05	497.94	262.58	551.78	561.13	299.51	606.82	624.02
<u>Art</u>									
Lower	7.80	90.47	94.80	0.00	145.20	95.80	16.80	132.80	114.60
Upper	34.40	127.20	119.67	44.10	139.67	126.13	30.30	141.80	140.73
Graduate	1.13	1.50	3.50	0.50	1.75	2.25	0.38	0.25	0.25
Thesis/Diss.	<u>0.00</u>	<u>0.00</u>	<u>0.00</u>	<u>0.00</u>	<u>0.00</u>	<u>0.00</u>	<u>0.00</u>	<u>0.00</u>	<u>0.00</u>
TOTAL	43.33	219.17	217.97	44.60	286.62	224.18	47.48	274.85	255.58
<u>Music</u>									
Lower	26.20	60.13	54.47	26.60	73.40	67.80	33.30	72.73	68.60
Upper	0.70	64.27	48.00	1.60	76.93	59.67	1.30	84.33	58.80
Graduate	0.00	0.83	0.83	0.00	0.75	0.92	0.25	0.67	1.00
Thesis/Diss.	<u>0.00</u>	<u>0.00</u>	<u>0.00</u>	<u>0.00</u>	<u>0.00</u>	<u>0.00</u>	<u>0.00</u>	<u>0.00</u>	<u>0.00</u>
TOTAL	26.90	125.23	103.30	28.20	151.08	128.39	34.85	157.73	128.40

**Table 19 - Summary of Full-Time Equivalents (FTE's)  
By College, Discipline, Level, Semester and Year**

COLLEGE/ Discipline	AY 1993-94			AY 1994-95			AY 1995-96		
	Summer FTE's	Fall FTE's	Spring FTE's	Summer FTE's	Fall FTE's	Spring FTE's	Summer FTE's	Fall FTE's	Spring FTE's
<u>Theater</u>									
Lower	16.80	105.73	75.87	15.00	112.73	99.27	21.00	138.47	90.80
Upper	0.70	32.67	33.40	5.80	38.60	38.80	12.70	41.53	48.27
Graduate	0.00	0.00	0.00	0.00	0.00	0.00	0.00	0.00	0.00
Thesis/Diss.	<u>0.00</u>	<u>0.00</u>	<u>0.00</u>	<u>0.00</u>	<u>0.00</u>	<u>0.00</u>	<u>0.00</u>	<u>0.00</u>	<u>0.00</u>
TOTAL	17.50	138.40	109.27	20.80	151.33	138.07	33.70	180.00	139.07
<u>Foreign Languages</u>									
Lower	79.40	429.20	370.40	75.40	432.53	400.60	165.60	462.80	435.47
Upper	0.60	61.00	64.13	30.30	66.07	77.40	38.00	76.60	71.00
Graduate	0.75	0.25	0.00	0.75	0.00	0.00	0.00	2.25	3.25
Thesis/Diss.	<u>0.00</u>	<u>0.00</u>	<u>0.00</u>	<u>0.00</u>	<u>0.00</u>	<u>0.00</u>	<u>0.00</u>	<u>0.00</u>	<u>0.00</u>
TOTAL	80.75	490.45	434.53	106.45	498.60	478.00	203.60	541.65	509.72
<u>English</u>									
Lower	76.80	465.40	385.00	67.50	545.93	444.67	120.30	556.93	456.07
Upper	147.90	364.73	329.40	122.90	317.80	332.53	151.70	314.87	343.40
Graduate	6.75	39.17	30.00	26.63	34.08	31.83	12.88	37.42	40.67
Thesis/Diss.	<u>2.00</u>	<u>1.75</u>	<u>2.75</u>	<u>1.63</u>	<u>1.67</u>	<u>2.33</u>	<u>2.25</u>	<u>1.75</u>	<u>1.58</u>
TOTAL	233.45	871.05	747.15	218.66	899.48	811.36	287.13	910.97	841.72
<u>Hum/Phil/Rel</u>									
Lower	27.90	192.40	208.40	17.40	200.40	168.60	56.70	195.87	232.47
Upper	46.50	101.47	127.13	85.70	117.33	138.80	67.10	107.67	141.20
Graduate	0.00	0.00	0.00	0.00	0.25	0.00	0.00	0.25	0.00
Thesis/Diss.	<u>0.00</u>	<u>0.00</u>	<u>0.00</u>	<u>0.00</u>	<u>0.00</u>	<u>0.00</u>	<u>0.00</u>	<u>0.00</u>	<u>0.00</u>
TOTAL	74.40	293.87	335.53	103.10	317.98	307.40	123.80	303.79	373.67
<u>Mathematics</u>									
Lower	73.20	318.40	213.20	84.00	390.80	242.80	106.50	424.60	244.60
Upper	165.60	394.67	314.80	144.90	351.33	301.13	138.70	333.47	292.27
Graduate	27.00	27.42	19.50	22.25	28.92	25.83	15.63	26.75	27.17
Thesis/Diss.	<u>0.50</u>	<u>1.08</u>	<u>0.75</u>	<u>0.00</u>	<u>1.25</u>	<u>1.25</u>	<u>0.75</u>	<u>1.00</u>	<u>1.17</u>
TOTAL	266.30	741.57	548.25	251.15	772.30	571.01	261.58	785.82	565.21

**Table 19 - Summary of Full-Time Equivalent (FTE's)  
By College, Discipline, Level, Semester and Year**

COLLEGE/ Discipline	AY 1993-94			AY 1994-95			AY 1995-96		
	Summer FTE's	Fall FTE's	Spring FTE's	Summer FTE's	Fall FTE's	Spring FTE's	Summer FTE's	Fall FTE's	Spring FTE's
<u>Statistics</u>									
Lower	18.30	70.60	62.80	18.90	86.20	69.00	21.60	68.40	62.00
Upper	103.20	184.20	150.33	79.80	155.60	127.40	82.20	152.67	128.60
Graduate	4.13	14.00	15.25	4.13	12.25	19.25	3.00	11.75	19.50
Thesis/Diss.	<u>0.00</u>	<u>0.00</u>	<u>0.00</u>	<u>0.00</u>	<u>0.00</u>	<u>0.00</u>	<u>0.00</u>	<u>0.00</u>	<u>0.00</u>
TOTAL	125.63	268.80	228.38	102.83	254.05	215.65	106.80	232.82	210.10
<u>Chemistry</u>									
Lower	90.50	288.27	294.40	90.70	326.20	298.40	87.30	314.73	266.93
Upper	33.80	100.40	120.87	87.00	127.67	126.40	82.80	139.93	165.07
Graduate	5.38	7.58	12.08	9.50	7.75	7.67	4.88	8.08	8.58
Thesis/Diss.	<u>1.38</u>	<u>1.83</u>	<u>1.75</u>	<u>1.25</u>	<u>1.83</u>	<u>2.25</u>	<u>1.13</u>	<u>2.50</u>	<u>2.50</u>
TOTAL	131.06	398.08	429.10	188.45	463.45	434.72	176.11	465.24	443.08
<u>Physics</u>									
Lower	22.20	98.87	123.60	35.30	121.00	133.00	53.30	148.40	158.73
Upper	66.30	214.73	208.73	72.20	212.33	218.87	96.50	206.80	206.33
Graduate	22.88	16.67	18.00	23.25	13.67	15.83	21.38	17.83	21.75
Thesis/Diss.	<u>1.88</u>	<u>3.08</u>	<u>4.00</u>	<u>1.88</u>	<u>1.58</u>	<u>2.00</u>	<u>2.50</u>	<u>1.92</u>	<u>3.75</u>
TOTAL	113.26	333.35	354.33	132.63	348.58	369.70	173.68	374.95	390.56
<u>Psychology</u>									
Lower	38.10	195.07	150.13	39.00	204.20	146.93	40.30	204.20	159.13
Upper	355.70	633.33	663.47	356.80	728.67	729.87	387.10	720.67	728.73
Graduate	8.00	60.92	65.67	12.75	56.83	61.08	14.13	53.50	48.33
Thesis/Diss.	<u>9.00</u>	<u>13.33</u>	<u>9.17</u>	<u>5.13</u>	<u>10.75</u>	<u>8.17</u>	<u>7.00</u>	<u>9.17</u>	<u>7.33</u>
TOTAL	410.80	902.65	888.44	413.68	1000.45	946.05	448.53	987.54	943.52
<u>History</u>									
Lower	36.00	352.33	334.40	57.00	393.80	389.80	51.30	429.60	422.60
Upper	48.70	106.80	101.73	25.60	92.20	101.80	67.80	119.73	104.87
Graduate	1.88	12.75	16.25	5.63	17.00	18.58	9.00	20.00	17.00
Thesis/Diss.	<u>1.50</u>	<u>3.17</u>	<u>2.83</u>	<u>1.00</u>	<u>1.17</u>	<u>2.67</u>	<u>2.13</u>	<u>2.58</u>	<u>3.08</u>
TOTAL	88.08	475.05	455.21	89.23	504.17	512.85	130.23	571.91	547.55

**Table 19 - Summary of Full-Time Equivalent (FTE's)  
By College, Discipline, Level, Semester and Year**

COLLEGE/ Discipline	AY 1993-94			AY 1994-95			AY 1995-96		
	Summer FTE's	Fall FTE's	Spring FTE's	Summer FTE's	Fall FTE's	Spring FTE's	Summer FTE's	Fall FTE's	Spring FTE's
<u>Political Science</u>									
Lower	59.70	183.80	202.40	81.00	228.60	201.40	118.50	239.00	234.00
Upper	113.80	186.80	173.73	112.90	224.47	192.20	110.10	221.93	209.67
Graduate	2.63	12.00	8.75	3.75	9.50	8.75	3.75	8.75	8.75
Thesis/Diss.	<u>2.13</u>	<u>1.33</u>	<u>1.17</u>	<u>1.13</u>	<u>1.50</u>	<u>1.25</u>	<u>0.50</u>	<u>1.83</u>	<u>0.83</u>
TOTAL	178.26	383.93	386.05	198.78	464.07	403.60	232.85	471.51	453.25
<u>Sociology</u>									
Lower	67.80	145.60	145.80	40.80	189.20	162.40	57.90	242.00	124.60
Upper	98.80	300.33	287.67	137.70	319.33	352.47	177.30	343.47	336.00
Graduate	10.13	11.58	9.00	9.63	9.75	5.00	5.63	4.25	4.33
Thesis/Diss.	<u>2.00</u>	<u>1.50</u>	<u>1.17</u>	<u>1.13</u>	<u>0.33</u>	<u>1.50</u>	<u>1.00</u>	<u>0.17</u>	<u>0.75</u>
TOTAL	178.73	459.01	443.64	189.26	518.61	521.37	241.83	589.89	465.68
TOTAL ARTS & SCIENCES									
Lower	826.40	3595.80	3,273.34	816.40	4104.12	3,554.67	1144.50	4365.93	3,805.00
Upper	1610.40	3807.33	3,650.80	1715.00	3950.13	3,887.07	1927.10	4052.87	3,951.75
Graduate	123.16	301.08	288.25	148.53	295.42	283.91	109.54	269.16	296.17
Thesis/Diss.	<u>24.15</u>	<u>33.41</u>	<u>27.50</u>	<u>18.16</u>	<u>24.83</u>	<u>26.50</u>	<u>28.15</u>	<u>32.00</u>	<u>31.57</u>
TOTAL	2584.11	7737.62	7,239.89	2698.09	8374.50	7,752.15	3209.29	8719.96	8,084.49
<b>BUSINESS</b>									
<u>Accountancy</u>									
Lower	80.40	172.40	166.20	86.70	178.00	176.60	106.50	201.00	204.20
Upper	272.30	442.40	415.80	278.10	397.73	369.13	243.00	398.33	378.20
Graduate	57.38	94.67	62.92	64.25	96.25	55.75	52.50	88.00	77.50
Thesis/Diss.	<u>0.88</u>	<u>2.33</u>	<u>3.00</u>	<u>2.63</u>	<u>1.67</u>	<u>2.17</u>	<u>2.25</u>	<u>3.17</u>	<u>1.33</u>
TOTAL	410.96	711.80	647.92	431.68	673.65	603.65	404.25	690.50	661.23
<u>Marketing</u>									
Lower	0.00	0.00	0.00	0.00	0.00	0.00	0.00	0.00	0.00
Upper	179.50	262.47	277.87	209.40	287.47	305.80	262.90	301.07	319.67
Graduate	14.63	28.25	30.75	35.75	26.25	40.00	27.38	27.25	42.00
Thesis/Diss.	<u>0.00</u>	<u>0.00</u>	<u>0.00</u>	<u>0.00</u>	<u>0.00</u>	<u>0.00</u>	<u>0.00</u>	<u>0.00</u>	<u>0.00</u>
TOTAL	194.13	290.72	308.62	245.15	313.72	345.80	290.28	328.32	361.67

**Table 19 - Summary of Full-Time Equivalents (FTE's)  
By College, Discipline, Level, Semester and Year**

COLLEGE/ Discipline	AY 1993-94			AY 1994-95			AY 1995-96		
	Summer FTE's	Fall FTE's	Spring FTE's	Summer FTE's	Fall FTE's	Spring FTE's	Summer FTE's	Fall FTE's	Spring FTE's
<u>Economics</u>									
Lower	139.50	333.40	299.80	174.90	348.40	326.20	183.00	335.00	292.20
Upper	84.60	183.80	181.40	114.60	197.40	209.00	95.70	234.40	246.20
Graduate	68.63	64.50	67.75	51.38	79.08	52.00	72.38	85.75	53.25
Thesis/Diss.	<u>0.38</u>	<u>0.50</u>	<u>0.00</u>	<u>0.00</u>	<u>0.08</u>	<u>1.00</u>	<u>0.50</u>	<u>0.58</u>	<u>0.00</u>
TOTAL	293.11	582.20	548.95	340.88	624.96	588.20	351.58	655.73	591.65
<u>Hospitality Management</u>									
Lower	20.40	42.40	39.20	18.30	23.80	11.60	3.60	0.00	0.00
Upper	111.30	120.87	116.47	84.50	89.87	87.80	63.50	86.13	87.67
Graduate	0.00	0.00	0.25	3.38	3.50	2.00	0.38	1.75	2.75
Thesis/Diss.	<u>0.00</u>	<u>0.00</u>	<u>0.00</u>	<u>0.00</u>	<u>0.00</u>	<u>0.00</u>	<u>0.00</u>	<u>0.00</u>	<u>0.00</u>
TOTAL	131.70	163.27	155.92	106.18	117.17	101.40	67.48	87.88	90.42
<u>Management</u>									
Lower	0.00	0.00	0.00	0.00	0.00	0.00	0.00	2.13	1.53
Upper	355.70	584.93	570.07	426.80	765.07	756.07	411.40	819.53	864.87
Graduate	44.50	54.08	67.08	49.50	59.00	47.75	73.75	77.25	60.25
Thesis/Diss.	<u>0.00</u>	<u>0.00</u>	<u>0.00</u>	<u>0.00</u>	<u>0.00</u>	<u>0.00</u>	<u>0.00</u>	<u>0.00</u>	<u>0.00</u>
TOTAL	400.20	639.01	637.15	476.30	824.07	803.82	485.15	898.91	926.65
<u>Finance</u>									
Lower	0.00	0.00	0.00	0.00	0.00	0.00	0.00	0.00	0.00
Upper	310.00	357.60	400.60	305.90	340.33	369.33	333.80	373.33	413.00
Graduate	8.25	21.75	43.75	22.13	23.17	72.42	17.75	41.17	58.83
Thesis/Diss.	<u>1.38</u>	<u>0.58</u>	<u>1.08</u>	<u>0.88</u>	<u>0.83</u>	<u>0.75</u>	<u>1.38</u>	<u>0.67</u>	<u>0.50</u>
TOTAL	319.63	379.93	445.43	328.91	364.33	442.50	352.93	415.17	472.33
TOTAL BUSINESS ADMINISTRATION									
Lower	240.30	548.20	505.20	279.90	550.20	514.40	293.10	538.13	497.93
Upper	1313.40	1952.07	1,962.20	1419.30	2077.87	2,097.13	1410.30	2212.80	2,309.60
Graduate	193.38	263.25	272.50	226.38	287.25	269.92	244.13	321.17	294.58
Thesis/Diss.	<u>2.63</u>	<u>3.42</u>	<u>4.08</u>	<u>3.50</u>	<u>2.58</u>	<u>3.92</u>	<u>4.13</u>	<u>4.42</u>	<u>1.83</u>
TOTAL	1749.71	2766.94	2,743.98	1929.08	2917.90	2,885.37	1951.66	3076.52	3,103.94

**Table 19 - Summary of Full-Time Equivalents (FTE's)  
By College, Discipline, Level, Semester and Year**

COLLEGE/ Discipline	AY 1993-94			AY 1994-95			AY 1995-96		
	Summer FTE's	Fall FTE's	Spring FTE's	Summer FTE's	Fall FTE's	Spring FTE's	Summer FTE's	Fall FTE's	Spring FTE's
<b>EDUCATION</b>									
<u>Educational Services</u>									
Lower	0.00	0.00	0.00	0.00	0.00	0.00	0.00	0.00	0.00
Upper	0.00	0.00	0.00	0.00	0.00	0.00	0.00	0.00	0.00
Graduate	4.88	0.00	0.00	0.00	0.00	0.00	0.13	0.17	0.00
Thesis/Diss.	<u>304.63</u>	<u>232.17</u>	<u>255.83</u>	<u>349.13</u>	<u>267.58</u>	<u>238.75</u>	<u>278.75</u>	<u>258.83</u>	<u>236.08</u>
TOTAL	309.51	232.17	255.83	349.13	267.58	238.75	278.88	259.00	236.08
<u>Educational Foundations</u>									
Lower	0.00	0.00	0.00	0.00	0.00	0.00	0.00	4.07	0.87
Upper	248.60	347.47	262.33	274.00	349.40	275.07	285.90	353.73	287.07
Graduate	183.88	158.33	165.17	210.88	186.58	224.00	215.38	208.50	227.58
Thesis/Diss.	<u>10.13</u>	<u>7.83</u>	<u>7.75</u>	<u>7.88</u>	<u>9.83</u>	<u>14.08</u>	<u>18.00</u>	<u>12.33</u>	<u>14.83</u>
TOTAL	442.61	513.63	435.25	492.76	545.81	513.15	519.28	578.63	530.35
<u>Exceptional and Physical Education</u>									
Lower	87.60	80.87	113.00	94.30	111.47	106.27	86.20	93.93	90.67
Upper	150.50	222.27	256.13	244.00	303.20	296.33	239.80	316.60	311.93
Graduate	80.88	43.42	62.50	85.00	66.08	73.08	85.25	66.00	75.67
Thesis/Diss.	<u>0.13</u>	<u>0.08</u>	<u>0.00</u>	<u>0.00</u>	<u>0.17</u>	<u>0.00</u>	<u>0.00</u>	<u>0.08</u>	<u>0.00</u>
TOTAL	319.11	346.64	431.63	423.30	480.92	475.68	411.25	476.61	478.27
<u>Instructional Programs</u>									
Lower	34.40	66.40	30.87	53.60	66.93	24.27	40.80	64.27	25.33
Upper	182.30	420.93	367.73	234.80	439.93	404.53	213.30	459.47	421.40
Graduate	258.50	108.67	119.00	310.38	85.42	122.92	311.63	87.00	75.17
Thesis/Diss.	<u>0.25</u>	<u>0.50</u>	<u>0.08</u>	<u>0.00</u>	<u>0.08</u>	<u>0.00</u>	<u>0.00</u>	<u>0.00</u>	<u>0.00</u>
TOTAL	475.45	596.50	517.68	598.78	592.36	551.72	565.73	610.74	521.90
<u>Internships</u>									
Lower	0.00	0.00	0.00	0.00	0.00	0.00	0.00	0.00	0.00
Upper	3.60	259.33	431.53	6.60	262.73	505.47	8.70	307.87	441.40
Graduate	0.00	12.75	12.75	0.00	8.92	5.50	0.88	6.83	12.08
Thesis/Diss.	<u>0.00</u>	<u>0.00</u>	<u>0.00</u>	<u>0.00</u>	<u>0.00</u>	<u>0.00</u>	<u>0.00</u>	<u>0.00</u>	<u>0.00</u>
TOTAL	3.60	272.08	444.28	6.60	271.65	510.97	9.58	314.70	453.48

**Table 19 - Summary of Full-Time Equivalent (FTE's)  
By College, Discipline, Level, Semester and Year**

COLLEGE/ Discipline	AY 1993-94			AY 1994-95			AY 1995-96		
	Summer FTE's	Fall FTE's	Spring FTE's	Summer FTE's	Fall FTE's	Spring FTE's	Summer FTE's	Fall FTE's	Spring FTE's
<b>TOTAL EDUCATION</b>									
Lower	122.00	147.27	143.87	147.90	178.40	130.53	127.00	162.27	116.87
Upper	588.90	1250.00	1,317.73	759.40	1355.27	1,481.40	747.80	1437.80	1,461.80
Graduate	827.88	555.33	615.25	955.38	614.58	664.25	891.88	627.17	626.58
Thesis/Diss.	<u>27.75</u>	<u>19.67</u>	<u>18.08</u>	<u>19.25</u>	<u>13.67</u>	<u>16.67</u>	<u>23.38</u>	<u>34.83</u>	<u>31.50</u>
TOTAL	1566.53	1972.27	2,094.93	1881.93	2161.92	2,292.85	1790.06	2262.07	2,236.75
<b>ENGINEERING</b>									
<u>Engineering</u>									
Lower	0.00	0.00	0.00	0.00	0.00	0.00	0.00	0.00	0.00
Upper	32.80	86.13	74.87	35.40	99.93	82.67	32.10	104.33	84.00
Graduate	714.75	1145.50	1,148.75	775.75	1155.33	1,127.75	794.38	1074.75	1,024.42
Thesis/Diss.	<u>270.50</u>	<u>353.58</u>	<u>330.25</u>	<u>263.25</u>	<u>346.08</u>	<u>312.00</u>	<u>254.50</u>	<u>311.00</u>	<u>300.58</u>
TOTAL	1018.05	1585.21	1,553.87	1074.40	1601.34	1,522.42	1080.98	1490.08	1,409.00
<u>Engineering Technology</u>									
Lower	0.00	0.00	0.00	0.00	0.00	0.00	0.00	0.00	0.00
Upper	129.00	167.67	168.07	110.10	146.20	141.27	107.10	133.33	120.40
Graduate	0.00	0.00	0.00	0.00	0.00	0.00	0.00	0.00	0.00
Thesis/Diss.	<u>0.00</u>	<u>0.00</u>	<u>0.00</u>	<u>0.00</u>	<u>0.00</u>	<u>0.00</u>	<u>0.00</u>	<u>0.00</u>	<u>0.00</u>
TOTAL	129.00	167.67	168.07	110.10	146.20	141.27	107.10	133.33	120.40
<b>TOTAL ENGINEERING</b>									
Lower	32.80	86.13	74.87	35.40	99.93	82.67	32.10	104.33	84.00
Upper	700.80	1084.07	1,087.07	730.70	1070.47	1,043.47	742.60	993.13	939.93
Graduate	270.50	353.58	330.25	263.25	346.08	312.00	254.50	311.00	300.58
Thesis/Diss.	<u>33.63</u>	<u>40.83</u>	<u>47.42</u>	<u>60.38</u>	<u>45.17</u>	<u>55.33</u>	<u>62.88</u>	<u>49.33</u>	<u>43.92</u>
TOTAL	1037.73	1564.61	1,539.61	1089.73	1561.65	1,493.47	1092.08	1457.79	1,368.43
<b>HEALTH &amp; PUBLIC AFFAIRS</b>									
<u>Communicative Disorders</u>									
Lower	0.00	0.00	0.00	0.00	0.00	0.00	0.00	0.00	0.00
Upper	125.90	282.60	344.20	289.50	392.00	413.33	268.00	479.00	495.40
Graduate	67.50	69.17	71.83	122.63	105.17	138.75	201.38	139.83	131.83
Thesis/Diss.	<u>0.00</u>	<u>0.33</u>	<u>0.67</u>	<u>0.75</u>	<u>0.75</u>	<u>0.50</u>	<u>0.25</u>	<u>0.50</u>	<u>1.08</u>
TOTAL	193.40	352.10	416.70	412.88	497.92	552.58	469.63	619.33	628.31

**Table 19 - Summary of Full-Time Equivalent (FTE's)  
By College, Discipline, Level, Semester and Year**

COLLEGE/ Discipline	AY 1993-94			AY 1994-95			AY 1995-96		
	Summer FTE's	Fall FTE's	Spring FTE's	Summer FTE's	Fall FTE's	Spring FTE's	Summer FTE's	Fall FTE's	Spring FTE's
<u>Crim Just/Legal Studies</u>									
Lower	0.00	0.00	0.00	0.00	0.00	0.00	0.00	0.00	0.00
Upper	323.40	513.20	561.80	369.20	552.80	581.60	433.10	565.00	630.53
Graduate	0.00	0.00	0.00	0.00	2.00	0.00	0.00	19.00	15.75
Thesis/Diss.	<u>0.00</u>	<u>0.00</u>	<u>0.00</u>	<u>0.00</u>	<u>0.00</u>	<u>0.00</u>	<u>0.00</u>	<u>0.00</u>	<u>0.00</u>
TOTAL	323.40	513.20	561.80	369.20	554.80	581.60	433.10	584.00	646.28
<u>Health Sciences</u>									
Lower	20.60	42.07	31.00	0.00	0.00	32.07	0.00	0.00	37.20
Upper	213.80	351.80	399.67	172.20	270.40	159.93	141.00	293.67	136.53
Graduate	19.88	36.42	43.75	43.25	53.00	0.75	23.25	52.75	0.00
Thesis/Diss.	<u>0.50</u>	<u>0.00</u>	<u>0.00</u>	<u>0.00</u>	<u>0.25</u>	<u>0.00</u>	<u>0.00</u>	<u>0.00</u>	<u>0.00</u>
TOTAL	254.78	430.29	474.42	215.45	323.65	192.75	164.25	346.42	173.73
<u>Health Service Administration</u>									
Lower							23.10	36.80	0.00
Upper							83.80	135.20	291.73
Graduate							10.50	0.50	46.50
Thesis/Diss.							<u>0.00</u>	<u>0.00</u>	<u>0.00</u>
TOTAL							117.40	172.50	338.23
<u>Micro/Molecular Biology</u>									
Lower	0.00	13.87	0.00	0.00	13.13	0.00	0.00	13.53	0.00
Upper	78.50	178.20	148.07	88.30	182.67	169.40	97.10	235.87	212.20
Graduate	0.13	12.83	5.83	1.38	21.00	23.25	0.00	12.08	15.42
Thesis/Diss.	<u>0.25</u>	<u>0.83</u>	<u>0.67</u>	<u>0.25</u>	<u>1.00</u>	<u>0.92</u>	<u>0.38</u>	<u>1.58</u>	<u>2.25</u>
TOTAL	78.88	205.73	154.57	89.93	217.80	193.57	97.48	263.06	229.87
<u>Nursing</u>									
Lower	0.00	0.00	0.00	0.00	0.00	0.00	0.00	0.00	0.00
Upper	124.30	161.40	192.47	110.40	163.67	201.27	121.60	187.67	233.40
Graduate	0.00	0.00	0.25	0.25	0.25	0.00	0.00	20.75	23.33
Thesis/Diss.	<u>0.00</u>	<u>0.00</u>	<u>0.00</u>	<u>0.00</u>	<u>0.00</u>	<u>0.00</u>	<u>0.00</u>	<u>0.00</u>	<u>0.00</u>
TOTAL	124.30	161.40	192.72	110.65	163.92	201.27	121.60	208.42	256.73



**Table 19 - Summary of Full-Time Equivalents (FTE's)  
By College, Discipline, Level, Semester and Year**

COLLEGE/ Discipline	AY 1993-94			AY 1994-95			AY 1995-96		
	Summer FTE's	Fall FTE's	Spring FTE's	Summer FTE's	Fall FTE's	Spring FTE's	Summer FTE's	Fall FTE's	Spring FTE's
<u>Physical Therapy</u>									
Lower	0.00	0.00	0.00	0.00	0.00	0.00	0.00	0.00	0.00
Upper	53.00	40.00	32.53	61.80	37.53	29.00	63.60	37.93	32.27
Graduate	0.00	0.00	0.00	0.00	0.00	0.00	0.00	0.00	0.00
Thesis/Diss.	<u>0.00</u>	<u>0.00</u>	<u>0.00</u>	<u>0.00</u>	<u>0.00</u>	<u>0.00</u>	<u>0.00</u>	<u>0.00</u>	<u>0.00</u>
TOTAL	53.00	40.00	32.53	61.80	37.53	29.00	63.60	37.93	32.27
<u>Public Administration</u>									
Lower	0.00	0.00	0.00	0.00	0.00	0.00	0.00	0.00	0.00
Upper	31.60	69.13	78.40	37.20	66.33	76.20	50.10	65.20	66.47
Graduate	66.38	78.00	73.75	83.00	80.50	86.25	89.38	80.33	92.25
Thesis/Diss.	<u>0.00</u>	<u>0.00</u>	<u>0.00</u>	<u>0.00</u>	<u>0.00</u>	<u>0.00</u>	<u>0.00</u>	<u>0.00</u>	<u>0.00</u>
TOTAL	97.98	147.13	152.15	120.20	146.83	162.45	139.48	145.53	158.72
<u>Social Work</u>									
Lower	0.00	0.00	0.00	0.00	0.00	0.00	0.00	0.00	0.00
Upper	63.90	102.80	127.20	66.90	100.40	137.40	61.50	99.80	116.00
Graduate	0.00	32.50	29.00	0.75	101.25	93.08	8.50	107.33	98.17
Thesis/Diss.	<u>0.00</u>	<u>0.00</u>	<u>0.00</u>	<u>0.00</u>	<u>0.00</u>	<u>0.00</u>	<u>0.00</u>	<u>0.00</u>	<u>0.00</u>
TOTAL	63.90	135.30	156.20	67.65	201.65	230.48	70.00	207.13	214.17
HEALTH & PUBLIC AFFAIRS TOTAL									
Lower	20.60	55.94	31.00	0.00	13.13	32.07	23.10	50.33	37.20
Upper	1014.40	1699.13	1,884.34	1195.50	1765.80	1,768.13	1319.80	2099.34	2,214.53
Graduate	153.89	228.92	224.41	251.26	363.17	342.08	333.01	432.57	423.25
Thesis/Diss.	<u>0.75</u>	<u>1.16</u>	<u>1.34</u>	<u>1.00</u>	<u>2.00</u>	<u>1.42</u>	<u>0.63</u>	<u>2.08</u>	<u>3.33</u>
TOTAL	1189.64	1985.15	2,141.09	1447.76	2144.10	2,143.70	1676.54	2584.32	2,678.31
MULTI/INTERDISCIPLINARY STUDIES									
Lower	0.90	9.87	9.00	0.40	10.80	9.53	0.40	11.80	10.73
Upper	13.50	9.27	16.73	22.00	12.93	13.33	14.90	10.67	9.07
Graduate	0.00	0.00	0.00	0.38	0.00	0.25	0.38	0.00	0.00
Thesis/Diss.	<u>0.00</u>	<u>0.00</u>	<u>0.00</u>	<u>0.00</u>	<u>0.00</u>	<u>0.00</u>	<u>0.00</u>	<u>0.00</u>	<u>0.00</u>
TOTAL	14.40	19.14	25.73	22.78	23.73	23.11	15.68	22.47	19.80

**Table 19 - Summary of Full-Time Equivalents (FTE's)  
By College, Discipline, Level, Semester and Year**

COLLEGE/ Discipline	AY 1993-94			AY 1994-95			AY 1995-96		
	Summer FTE's	Fall FTE's	Spring FTE's	Summer FTE's	Fall FTE's	Spring FTE's	Summer FTE's	Fall FTE's	Spring FTE's
<b>TOTAL UNIVERSITY*</b>									
Lower	1,243.00	4,443.21	4,037.28	1,280.00	4,956.58	4,323.87	1,620.20	5,232.79	4,551.73
Upper	5,241.40	9,801.87	9,918.87	5,841.90	10,232.47	10,290.53	6,162.50	10,806.61	10,886.68
Graduate	1,568.81	1,702.16	1,730.66	1,845.18	1,906.50	1,872.41	1,833.44	1,961.07	1,941.16
Thesis/Diss.	<u>88.91</u>	<u>98.49</u>	<u>98.42</u>	<u>102.29</u>	<u>88.25</u>	<u>103.84</u>	<u>119.17</u>	<u>122.66</u>	<u>112.15</u>
TOTAL	8,142.12	16,045.73	15,785.23	9,069.37	17,183.80	16,590.65	9,735.31	18,123.13	17,491.72

\*The University totals vary slightly from previous reports due to the reorganizational structure and rounding discrepancies.

**Table 20 - Summary of Annual Semester Student Credit Hours (SCH's)  
And Full-Time Equivalents (FTE's) by College, Discipline, Level and Year**

COLLEGE/ Discipline	1993-94		1994-95		1995-96	
	SCH's	FTE's	SCH's	FTE's	SCH's	FTE's
<b>ARTS &amp; SCIENCES</b>						
<u>Biological Sciences</u>						
Lower	7,776.00	194.40	7,608.00	190.20	7,334.00	183.35
Upper	4,772.00	119.30	5,928.00	148.20	6,334.00	158.35
Graduate	416.00	13.00	494.00	15.44	388.00	12.13
Thesis/Diss.	<u>95.00</u>	<u>2.97</u>	<u>80.00</u>	<u>2.50</u>	<u>88.00</u>	<u>2.75</u>
TOTAL	13,059.00	329.67	14,110.00	356.34	14,144.00	356.58
<u>Communication</u>						
Lower	5,649.00	141.23	5,898.00	147.45	7,137.00	178.43
Upper	17,067.00	426.68	17,827.00	445.68	19,181.00	479.53
Graduate	207.00	6.47	216.00	6.75	242.00	7.56
Thesis/Diss.	<u>42.00</u>	<u>1.31</u>	<u>30.00</u>	<u>0.94</u>	<u>48.00</u>	<u>1.50</u>
TOTAL	22,965.00	575.69	23,971.00	600.82	26,608.00	667.02
<u>Computer Science</u>						
Lower	5,790.00	144.75	7,494.00	187.35	9,316.00	232.90
Upper	9,735.00	243.38	9,508.00	237.70	9,884.00	247.10
Graduate	1,867.00	58.34	1,806.00	56.44	1,595.00	49.84
Thesis/Diss.	<u>16.00</u>	<u>0.50</u>	<u>48.00</u>	<u>1.50</u>	<u>211.00</u>	<u>6.59</u>
TOTAL	17,408.00	446.97	18,856.00	482.99	21,006.00	536.43
<u>Art</u>						
Lower	2,857.00	71.43	3,615.00	90.38	3,879.00	96.98
Upper	4,047.00	101.18	4,428.00	110.70	4,541.00	113.53
Graduate	69.00	2.16	52.00	1.63	9.00	0.28
Thesis/Diss.	<u>0.00</u>	<u>0.00</u>	<u>0.00</u>	<u>0.00</u>	<u>0.00</u>	<u>0.00</u>
TOTAL	6,973.00	174.77	8,095.00	202.71	8,429.00	210.79
<u>Music</u>						
Lower	1,981.00	49.53	2,384.00	59.60	2,453.00	61.33
Upper	1,691.00	42.28	2,065.00	51.63	2,160.00	54.00
Graduate	20.00	0.63	20.00	0.63	22.00	0.69
Thesis/Diss.	<u>0.00</u>	<u>0.00</u>	<u>0.00</u>	<u>0.00</u>	<u>0.00</u>	<u>0.00</u>
TOTAL	3,692.00	92.44	4,469.00	111.86	4,635.00	116.02

**Table 20 - Summary of Annual Semester Student Credit Hours (SCH's)  
And Full-Time Equivalents (FTE's) by College, Discipline, Level and Year**

<u>COLLEGE/ Discipline</u>	<u>1993-94</u>		<u>1994-95</u>		<u>1995-96</u>	
	<u>SCH's</u>	<u>FTE's</u>	<u>SCH's</u>	<u>FTE's</u>	<u>SCH's</u>	<u>FTE's</u>
<u>Theater</u>						
Lower	2,892.00	72.30	3,330.00	83.25	3,598.00	89.95
Upper	998.00	24.95	1,219.00	30.48	1,525.00	38.13
Graduate	0.00	0.00	0.00	0.00	0.00	0.00
Thesis/Diss.	<u>0.00</u>	<u>0.00</u>	<u>0.00</u>	<u>0.00</u>	<u>0.00</u>	<u>0.00</u>
TOTAL	3,890.00	97.25	4,549.00	113.73	5,123.00	128.08
<u>Foreign Languages</u>						
Lower	12,788.00	319.70	13,251.00	331.28	15,130.00	378.25
Upper	1,883.00	47.08	2,455.00	61.38	2,594.00	64.85
Graduate	9.00	0.28	6.00	0.19	66.00	2.06
Thesis/Diss.	<u>0.00</u>	<u>0.00</u>	<u>0.00</u>	<u>0.00</u>	<u>0.00</u>	<u>0.00</u>
TOTAL	14,680.00	367.06	15,712.00	392.85	17,790.00	445.16
<u>English</u>						
Lower	13,524.00	338.10	15,534.00	388.35	16,077.00	401.93
Upper	11,891.00	297.28	10,984.00	274.60	11,712.00	292.80
Graduate	884.00	27.63	1,004.00	31.38	1,040.00	32.50
Thesis/Diss.	<u>70.00</u>	<u>2.19</u>	<u>61.00</u>	<u>1.91</u>	<u>58.00</u>	<u>1.81</u>
TOTAL	26,369.00	665.20	27,583.00	696.24	28,887.00	729.04
<u>Hum/Phil/Rel</u>						
Lower	6,291.00	157.28	5,709.00	142.73	6,899.00	172.48
Upper	3,894.00	97.35	4,699.00	117.48	4,497.00	112.43
Graduate	0.00	0.00	3.00	0.09	3.00	0.09
Thesis/Diss.	<u>0.00</u>	<u>0.00</u>	<u>0.00</u>	<u>0.00</u>	<u>0.00</u>	<u>0.00</u>
TOTAL	10,185.00	254.63	10,411.00	260.30	11,399.00	285.00
<u>Mathematics</u>						
Lower	8,706.00	217.65	10,344.00	258.60	11,103.00	277.58
Upper	12,298.00	307.45	11,236.00	280.90	10,773.00	269.33
Graduate	779.00	24.34	835.00	26.09	772.00	24.13
Thesis/Diss.	<u>26.00</u>	<u>0.81</u>	<u>30.00</u>	<u>0.94</u>	<u>32.00</u>	<u>1.00</u>
TOTAL	21,809.00	550.25	22,445.00	566.53	22,680.00	572.04

**Table 20 - Summary of Annual Semester Student Credit Hours (SCH's)  
And Full-Time Equivalents (FTE's) by College, Discipline, Level and Year**

COLLEGE/ Discipline	1993-94		1994-95		1995-96	
	SCH's	FTE's	SCH's	FTE's	SCH's	FTE's
<u>Statistics</u>						
Lower	2,184.00	54.60	2,517.00	62.93	2,172.00	54.30
Upper	6,050.00	151.25	5,043.00	126.08	5,041.00	126.03
Graduate	384.00	12.00	411.00	12.84	399.00	12.47
Thesis/Diss.	<u>0.00</u>	<u>0.00</u>	<u>0.00</u>	<u>0.00</u>	<u>0.00</u>	<u>0.00</u>
TOTAL	8,618.00	217.85	7,971.00	201.85	7,612.00	192.80
<u>Chemistry</u>						
Lower	9,645.00	241.13	10,276.00	256.90	9,598.00	239.95
Upper	3,657.00	91.43	4,681.00	117.03	5,403.00	135.08
Graduate	279.00	8.72	261.00	8.16	239.00	7.47
Thesis/Diss.	<u>54.00</u>	<u>1.69</u>	<u>59.00</u>	<u>1.84</u>	<u>69.00</u>	<u>2.16</u>
TOTAL	13,635.00	342.97	15,277.00	383.93	15,309.00	384.66
<u>Physics</u>						
Lower	3,559.00	88.98	4,163.00	104.08	5,140.00	128.50
Upper	7,015.00	175.38	7,190.00	179.75	7,162.00	179.05
Graduate	599.00	18.72	540.00	16.88	646.00	20.19
Thesis/Diss.	<u>100.00</u>	<u>3.13</u>	<u>58.00</u>	<u>1.81</u>	<u>88.00</u>	<u>2.75</u>
TOTAL	11,273.00	286.21	11,951.00	302.52	13,036.00	330.49
<u>Psychology</u>						
Lower	5,559.00	138.98	5,657.00	141.43	5,853.00	146.33
Upper	23,009.00	575.23	25,446.00	636.15	25,612.00	640.30
Graduate	1,583.00	49.47	1,517.00	47.41	1,335.00	41.72
Thesis/Diss.	<u>342.00</u>	<u>10.69</u>	<u>268.00</u>	<u>8.38</u>	<u>254.00</u>	<u>7.94</u>
TOTAL	30,493.00	774.37	32,888.00	833.37	33,054.00	836.29
<u>History</u>						
Lower	10,661.00	266.53	12,324.00	308.10	13,296.00	332.40
Upper	3,615.00	90.38	3,166.00	79.15	4,047.00	101.18
Graduate	363.00	11.34	472.00	14.75	516.00	16.13
Thesis/Diss.	<u>84.00</u>	<u>2.63</u>	<u>54.00</u>	<u>1.69</u>	<u>85.00</u>	<u>2.66</u>
TOTAL	14,723.00	370.88	16,016.00	403.69	17,944.00	452.37

**Table 20 - Summary of Annual Semester Student Credit Hours (SCH's)  
And Full-Time Equivalents (FTE's) by College, Discipline, Level and Year**

COLLEGE/ Discipline	1993-94		1994-95		1995-96	
	SCH's	FTE's	SCH's	FTE's	SCH's	FTE's
<u>Political Science</u>						
Lower	6,390.00	159.75	7,260.00	181.50	8,280.00	207.00
Upper	6,546.00	163.65	7,379.00	184.48	7,575.00	189.38
Graduate	270.00	8.44	249.00	7.78	240.00	7.50
Thesis/Diss.	<u>47.00</u>	<u>1.47</u>	<u>42.00</u>	<u>1.31</u>	<u>36.00</u>	<u>1.13</u>
TOTAL	13,253.00	333.31	14,930.00	375.07	16,131.00	405.01
<u>Sociology</u>						
Lower	5,049.00	126.23	5,682.00	142.05	6,078.00	151.95
Upper	9,808.00	245.20	11,454.00	286.35	11,965.00	299.13
Graduate	328.00	10.25	254.00	7.94	148.00	4.63
Thesis/Diss.	<u>48.00</u>	<u>1.50</u>	<u>31.00</u>	<u>0.97</u>	<u>19.00</u>	<u>0.59</u>
TOTAL	15,233.00	383.18	17,421.00	437.31	18,210.00	456.30
<b>TOTAL ARTS &amp; SCIENCES</b>						
Lower	111,301.00	2,782.57	123,046.00	3,076.18	133,343.00	3,333.61
Upper	127,976.00	3,199.45	134,708.00	3,367.74	140,006.00	3,500.20
Graduate	8,057.00	251.79	8,140.00	254.40	7,660.00	239.39
Thesis/Diss.	<u>924.00</u>	<u>28.89</u>	<u>761.00</u>	<u>23.79</u>	<u>988.00</u>	<u>30.88</u>
TOTAL	248,258.00	6,262.70	266,655.00	6,722.11	281,997.00	7,104.08
<b>BUSINESS</b>						
<u>Accountancy</u>						
Lower	5,883.00	147.08	6,186.00	154.65	7,143.00	178.58
Upper	15,596.00	389.90	14,284.00	357.10	14,078.00	351.95
Graduate	2,350.00	73.44	2,338.00	73.06	2,406.00	75.19
Thesis/Diss.	<u>71.00</u>	<u>2.22</u>	<u>67.00</u>	<u>2.09</u>	<u>72.00</u>	<u>2.25</u>
TOTAL	23,900.00	612.64	22,875.00	586.90	23,699.00	607.97
<u>Marketing</u>						
Lower	0.00	0.00	0.00	0.00	0.00	0.00
Upper	9,900.00	247.50	10,993.00	274.83	11,940.00	298.50
Graduate	825.00	25.78	1,081.00	33.78	1,050.00	32.81
Thesis/Diss.	<u>0.00</u>	<u>0.00</u>	<u>0.00</u>	<u>0.00</u>	<u>0.00</u>	<u>0.00</u>
TOTAL	10,725.00	273.28	12,074.00	308.61	12,990.00	331.31

**Table 20 - Summary of Annual Semester Student Credit Hours (SCH's)  
And Full-Time Equivalents (FTE's) by College, Discipline, Level and Year**

COLLEGE/ Discipline	1993-94		1994-95		1995-96	
	SCH's	FTE's	SCH's	FTE's	SCH's	FTE's
<u>Economics</u>						
Lower	10,893.00	272.33	11,868.00	296.70	11,238.00	280.95
Upper	6,324.00	158.10	7,242.00	181.05	8,166.00	204.15
Graduate	2,136.00	66.75	1,984.00	62.00	2,247.00	70.22
Thesis/Diss.	<u>9.00</u>	<u>0.28</u>	<u>13.00</u>	<u>0.41</u>	<u>11.00</u>	<u>0.34</u>
TOTAL	19,362.00	497.46	21,107.00	540.16	21,662.00	555.66
<u>Hospitality Mgmt</u>						
Lower	1,428.00	35.70	714.00	17.85	36.00	0.90
Upper	4,673.00	116.83	3,510.00	87.75	3,242.00	81.05
Graduate	3.00	0.09	93.00	2.91	57.00	1.78
Thesis/Diss.	<u>0.00</u>	<u>0.00</u>	<u>0.00</u>	<u>0.00</u>	<u>0.00</u>	<u>0.00</u>
TOTAL	6,104.00	152.62	4,317.00	108.51	3,335.00	83.73
<u>Management</u>						
Lower	0.00	0.00	0.00	0.00	55.00	1.38
Upper	20,882.00	522.05	27,085.00	677.13	29,380.00	734.50
Graduate	1,810.00	56.56	1,677.00	52.41	2,240.00	70.00
Thesis/Diss.	<u>0.00</u>	<u>0.00</u>	<u>0.00</u>	<u>0.00</u>	<u>0.00</u>	<u>0.00</u>
TOTAL	22,692.00	578.61	28,762.00	729.54	31,675.00	805.88
<u>Finance</u>						
Lower	0.00	0.00	0.00	0.00	0.00	0.00
Upper	14,473.00	361.83	13,704.00	342.60	15,133.00	378.33
Graduate	852.00	26.63	1,324.00	41.38	1,342.00	41.94
Thesis/Diss.	<u>31.00</u>	<u>0.97</u>	<u>26.00</u>	<u>0.81</u>	<u>25.00</u>	<u>0.78</u>
TOTAL	15,356.00	389.43	15,054.00	384.79	16,500.00	421.05
<b>TOTAL BUSINESS</b>						
Lower	18,204.00	455.10	18,768.00	469.20	18,472.00	461.80
Upper	71,848.00	1,796.20	76,818.00	1,920.45	81,939.00	2,048.48
Graduate	7,976.00	249.25	8,497.00	265.53	9,342.00	291.94
Thesis/Diss.	<u>111.00</u>	<u>3.47</u>	<u>106.00</u>	<u>3.31</u>	<u>108.00</u>	<u>3.38</u>
TOTAL	98,139.00	2,504.02	104,189.00	2,658.49	109,861.00	2,805.60

**Table 20 - Summary of Annual Semester Student Credit Hours (SCH's)  
And Full-Time Equivalents (FTE's) by College, Discipline, Level and Year**

COLLEGE/ Discipline	1993-94		1994-95		1995-96	
	SCH's	FTE's	SCH's	FTE's	SCH's	FTE's
<b>EDUCATION</b>						
<u>Educational Serv</u>						
Lower	0.00	0.00	0.00	0.00	0.00	0.00
Upper	39.00	0.98	0.00	0.00	3.00	0.08
Graduate	8,293.00	259.16	8,869.00	277.16	8,169.00	255.28
Thesis/Diss.	<u>396.00</u>	<u>12.38</u>	<u>165.00</u>	<u>5.16</u>	<u>512.00</u>	<u>16.00</u>
TOTAL	8,728.00	272.52	9,034.00	282.32	8,684.00	271.36
<u>Educational Found</u>						
Lower	0.00	0.00	0.00	0.00	74.00	1.85
Upper	11,633.00	290.83	12,107.00	302.68	12,471.00	311.78
Graduate	5,353.00	167.28	6,614.00	206.69	6,956.00	217.38
Thesis/Diss.	<u>268.00</u>	<u>8.38</u>	<u>350.00</u>	<u>10.94</u>	<u>470.00</u>	<u>14.69</u>
TOTAL	17,254.00	466.49	19,071.00	520.31	19,971.00	545.70
<u>Except &amp; Phys Ed</u>						
Lower	3,784.00	94.60	4,209.00	105.23	3,631.00	90.78
Upper	8,681.00	217.03	11,433.00	285.83	11,826.00	295.65
Graduate	1,918.00	59.94	2,350.00	73.44	2,382.00	74.44
Thesis/Diss.	<u>2.00</u>	<u>0.06</u>	<u>2.00</u>	<u>0.06</u>	<u>1.00</u>	<u>0.03</u>
TOTAL	14,385.00	371.63	17,994.00	464.56	17,840.00	460.90
<u>Instructional Prog</u>						
Lower	1,803.00	45.08	1,904.00	47.60	1,752.00	43.80
Upper	13,653.00	341.33	15,015.00	375.38	15,346.00	383.65
Graduate	4,800.00	150.00	4,983.00	155.72	4,439.00	138.72
Thesis/Diss.	<u>9.00</u>	<u>0.28</u>	<u>1.00</u>	<u>0.03</u>	<u>0.00</u>	<u>0.00</u>
TOTAL	20,265.00	536.69	21,903.00	578.73	21,537.00	566.17
<u>Internships</u>						
Lower	0.00	0.00	0.00	0.00	0.00	0.00
Upper	10,399.00	259.98	11,589.00	289.73	11,326.00	283.15
Graduate	306.00	9.56	173.00	5.41	234.00	7.31
Thesis/Diss.	<u>0.00</u>	<u>0.00</u>	<u>0.00</u>	<u>0.00</u>	<u>0.00</u>	<u>0.00</u>
TOTAL	10,705.00	269.54	11,762.00	295.14	11,560.00	290.46



**Table 20 - Summary of Annual Semester Student Credit Hours (SCH's)  
And Full-Time Equivalents (FTE's) by College, Discipline, Level and Year**

COLLEGE/ Discipline	1993-94		1994-95		1995-96	
	SCH's	FTE's	SCH's	FTE's	SCH's	FTE's
<b>TOTAL EDUCATION</b>						
Lower	5,587.00	139.68	6,113.00	152.83	5,457.00	136.43
Upper	44,405.00	1,110.13	50,144.00	1,253.60	50,972.00	1,274.30
Graduate	20,670.00	645.94	22,989.00	718.41	22,180.00	693.13
Thesis/Diss.	<u>675.00</u>	<u>21.09</u>	<u>518.00</u>	<u>16.19</u>	<u>983.00</u>	<u>30.72</u>
TOTAL	71,337.00	1,916.84	79,764.00	2,141.03	79,592.00	2,134.58
<b>ENGINEERING</b>						
<u>Engineering</u>						
Lower	2,743.00	68.58	3,093.00	77.33	3,146.00	78.65
Upper	33,249.00	831.23	33,603.00	840.08	31,545.00	788.63
Graduate	10,370.00	324.06	10,003.00	312.59	9,375.00	292.97
Thesis/Diss.	<u>1,328.00</u>	<u>41.50</u>	<u>1,689.00</u>	<u>52.78</u>	<u>1,623.00</u>	<u>50.72</u>
TOTAL	47,690.00	1,265.37	48,388.00	1,282.78	45,689.00	1,210.97
<u>Engineering Technology</u>						
Lower	0.00	0.00	0.00	0.00	0.00	0.00
Upper	6,326.00	158.15	5,413.00	135.33	4,877.00	121.93
Graduate	0.00	0.00	0.00	0.00	0.00	0.00
Thesis/Diss.	<u>0.00</u>	<u>0.00</u>	<u>0.00</u>	<u>0.00</u>	<u>0.00</u>	<u>0.00</u>
TOTAL	6,326.00	158.15	5,413.00	135.33	4,877.00	121.93
<b>TOTAL ENGINEERING</b>						
Lower	2,743.00	68.58	3,093.00	77.33	3,146.00	78.65
Upper	39,575.00	989.38	39,016.00	975.40	36,422.00	910.55
Graduate	10,370.00	324.06	10,003.00	312.59	9,375.00	292.97
Thesis/Diss.	<u>1,328.00</u>	<u>41.50</u>	<u>1,689.00</u>	<u>52.78</u>	<u>1,623.00</u>	<u>50.72</u>
TOTAL	54,016.00	1,423.52	53,801.00	1,418.10	50,566.00	1,332.89
<b>HEALTH &amp; PUBLIC AFFAIRS</b>						
<u>Communicative Disorders</u>						
Lower	0.00	0.00	0.00	0.00	0.00	0.00
Upper	10,661.00	266.53	14,975.00	374.38	17,296.00	432.40
Graduate	2,232.00	69.75	3,908.00	122.13	4,871.00	152.22
Thesis/Diss.	<u>12.00</u>	<u>0.38</u>	<u>21.00</u>	<u>0.66</u>	<u>21.00</u>	<u>0.66</u>
TOTAL	12,905.00	336.66	18,904.00	497.17	22,188.00	585.28

**Table 20 - Summary of Annual Semester Student Credit Hours (SCH's)  
And Full-Time Equivalents (FTE's) by College, Discipline, Level and Year**

COLLEGE/ Discipline	1993-94		1994-95		1995-96	
	SCH's	FTE's	SCH's	FTE's	SCH's	FTE's
<u>Criminal Justice/Legal Studies</u>						
Lower	0.00	0.00	0.00	0.00	0.00	0.00
Upper	19,359.00	483.98	20,708.00	517.70	22,264.00	556.60
Graduate	0.00	0.00	24.00	0.75	417.00	13.03
Thesis/Diss.	<u>0.00</u>	<u>0.00</u>	<u>0.00</u>	<u>0.00</u>	<u>0.00</u>	<u>0.00</u>
TOTAL	19,359.00	483.98	20,732.00	518.45	22,681.00	569.63
<u>Health Sciences</u>						
Lower	1,302.00	32.55	481.00	12.03	558.00	13.95
Upper	13,410.00	335.25	8,177.00	204.43	7,863.00	196.58
Graduate	1,121.00	35.03	991.00	30.97	819.00	25.59
Thesis/Diss.	<u>4.00</u>	<u>0.13</u>	<u>3.00</u>	<u>0.09</u>	<u>0.00</u>	<u>0.00</u>
TOTAL	15,837.00	402.96	9,652.00	247.52	9,240.00	236.12
<u>Health Service Admin.</u>						
Lower			894.00	22.35	783.00	19.58
Upper			7,472.00	186.80	7,242.00	181.05
Graduate			763.00	23.84	648.00	20.25
Thesis/Diss.			<u>6.00</u>	<u>0.19</u>	<u>0.00</u>	<u>0.00</u>
TOTAL			9,135.00	233.18	8,673.00	220.88
<u>Micro/Molecular Biology</u>						
Lower	208.00	5.20	197.00	4.93	203.00	5.08
Upper	5,679.00	141.98	6,164.00	154.10	7,692.00	192.30
Graduate	225.00	7.03	542.00	16.94	330.00	10.31
Thesis/Diss.	<u>20.00</u>	<u>0.63</u>	<u>25.00</u>	<u>0.78</u>	<u>49.00</u>	<u>1.53</u>
TOTAL	6,132.00	154.84	6,928.00	176.75	8,274.00	209.22
<u>Nursing</u>						
Lower	0.00	0.00	0.00	0.00	0.00	0.00
Upper	6,551.00	163.78	6,578.00	164.45	7,532.00	188.30
Graduate	3.00	0.09	5.00	0.16	529.00	16.53
Thesis/Diss.	<u>0.00</u>	<u>0.00</u>	<u>0.00</u>	<u>0.00</u>	<u>0.00</u>	<u>0.00</u>
TOTAL	6,554.00	163.87	6,583.00	164.61	8,061.00	204.83

**Table 20 - Summary of Annual Semester Student Credit Hours (SCH's)  
And Full-Time Equivalents (FTE's) by College, Discipline, Level and Year**

COLLEGE/ Discipline	1993-94		1994-95		1995-96	
	SCH's	FTE's	SCH's	FTE's	SCH's	FTE's
<u>Public Administration</u>						
Lower	0.00	0.00	0.00	0.00	0.00	0.00
Upper	2,529.00	63.23	2,510.00	62.75	2,476.00	61.90
Graduate	2,352.00	73.50	2,665.00	83.28	2,786.00	87.06
Thesis/Diss.	<u>0.00</u>	<u>0.00</u>	<u>0.00</u>	<u>0.00</u>	<u>0.00</u>	<u>0.00</u>
TOTAL	4,881.00	136.73	5,175.00	146.03	5,262.00	148.96
<u>Social Work</u>						
Lower	0.00	0.00	0.00	0.00	0.00	0.00
Upper	4,089.00	102.23	4,236.00	105.90	3,852.00	96.30
Graduate	738.00	23.06	2,338.00	73.06	2,534.00	79.19
Thesis/Diss.	<u>0.00</u>	<u>0.00</u>	<u>0.00</u>	<u>0.00</u>	<u>0.00</u>	<u>0.00</u>
TOTAL	4,827.00	125.29	6,574.00	178.96	6,386.00	175.49
<u>Physical Therapy</u>						
Lower	0.00	0.00	0.00	0.00	0.00	0.00
Upper	1,618.00	40.45	1,616.00	40.40	1,689.00	42.23
Graduate	0.00	0.00	0.00	0.00	0.00	0.00
Thesis/Diss.	<u>0.00</u>	<u>0.00</u>	<u>0.00</u>	<u>0.00</u>	<u>0.00</u>	<u>0.00</u>
TOTAL	1,618.00	40.45	1,616.00	40.40	1,689.00	42.23
<b>HEALTH &amp; PUBLIC AFFAIRS TOTAL</b>						
Lower	1,510.00	37.75	1,572.00	39.31	1,544.00	38.61
Upper	63,896.00	1,597.43	72,436.00	1,810.91	77,906.00	1,947.66
Graduate	6,671.00	208.46	11,236.00	351.13	12,934.00	404.18
Thesis/Diss.	<u>36.00</u>	<u>1.14</u>	<u>55.00</u>	<u>1.72</u>	<u>70.00</u>	<u>2.19</u>
TOTAL	72,113.00	1,844.78	85,299.00	2,203.07	92,454.00	2,392.64
<b>MULTI/INTERDISCIPLINARY STUDIES</b>						
Lower	292.00	7.30	309.00	7.73	342.00	8.55
Upper	525.00	13.13	614.00	15.35	445.00	11.13
Graduate	0.00	0.00	6.00	0.19	3.00	0.09
Thesis/Diss.	<u>0.00</u>	<u>0.00</u>	<u>0.00</u>	<u>0.00</u>	<u>0.00</u>	<u>0.00</u>
TOTAL	817.00	20.43	929.00	23.27	790.00	19.77

**Table 20 - Summary of Annual Semester Student Credit Hours (SCH's)  
And Full-Time Equivalent (FTE's) by College, Discipline, Level and Year**

COLLEGE/ Discipline	1993-94		1994-95		1995-96	
	SCH's	FTE's	SCH's	FTE's	SCH's	FTE's
TOTAL UNIVERSITY*						
Lower	139,637.00	3,490.98	152,901.00	3,822.58	162,304.00	4,057.65
Upper	348,225.00	8,705.72	373,736.00	9,343.45	387,690.00	9,692.32
Graduate	53,744.00	1,679.50	60,871.00	1,902.25	61,494.00	1,921.70
Thesis/Diss.	<u>3,074.00</u>	<u>96.09</u>	<u>3,129.00</u>	<u>97.79</u>	<u>3,772.00</u>	<u>117.89</u>
TOTAL	544,680.00	13,972.29	590,637.00	15,166.07	615,260.00	15,789.56

\*The University totals vary slightly from previous reports due to the reorganizational structure and rounding discrepancies.

**Annual FTE's by Level**

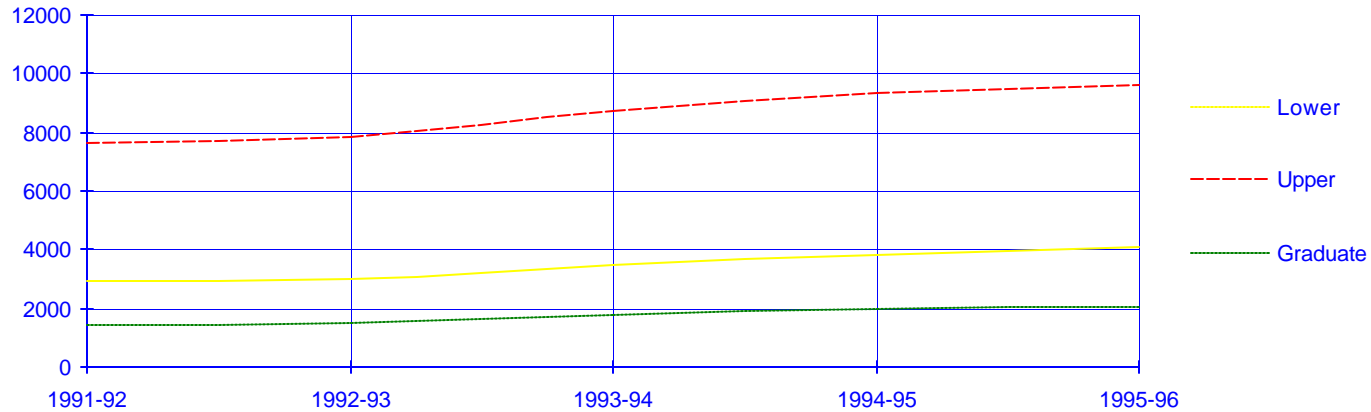

**Table 21 - Average Recentered SAT Scores for New Entering Freshmen  
By College, Area, and Year - Fall Terms**

<u>College</u>	<u>Year</u>	<u>Verbal</u>	<u>Quantitative</u>	<u>Number Tested</u>
Arts & Sciences	1995	576	564	618
	1994	552	549	518
	1993	562	549	482
Business Administration	1995	537	559	286
	1994	516	543	232
	1993	519	541	210
Education	1995	549	550	86
	1994	529	540	84
	1993	558	547	36
Engineering	1995	562	610	201
	1994	575	611	137
	1993	544	599	181
Undecided	1995	553	560	303
	1994	516	541	338
	1993	537	549	331
Health and Public Affairs	1995	553	549	230
	1994	516	524	306
	1993	530	529	135
University Average	1995	561	560	1,724
	1994	536	549	1,615
	1993	544	553	1,375

\*These figures derived from the College Board Enrolled Freshmen Intended Major of Study tables.

Corrected 1/24/2000

**Table 22 - Percentage Distribution of Fall Term Undergraduate Grades  
by College, Grade Category, Level and Year**

College	Year	Lower Level							Upper Level						
		A	B	C	D	F/WF	Other	Total Number of	A	B	C	D	F/WF	Other	Total Number of
Arts & Sciences	1995	23.4	31.5	21.4	6.5	7.3	9.9	21,763	32.7	29.0	18.2	5.1	5.8	9.2	20,677
	1994	22.0	28.6	22.0	7.8	9.6	10.0	20,433	31.1	29.7	18.4	5.7	6.6	8.5	20,023
	1993	23.8	29.9	22.0	6.5	7.6	10.2	17,835	30.1	30.7	18.0	5.3	6.0	9.9	19,266
Business Administration	1995	14.4	27.7	29.7	11.0	7.5	9.7	2,657	23.9	40.1	22.9	4.5	3.5	5.1	10,422
	1994	13.7	26.4	26.7	12.1	9.1	12.0	2,688	24.6	39.1	23.1	4.5	3.2	5.5	9,634
	1993	14.3	30.0	27.3	12.1	7.4	8.9	2,676	26.0	38.2	21.9	4.8	2.9	6.2	9,782
Education	1995	65.9	18.5	6.6	0.8	1.3	6.9	958	53.3	23.3	6.0	1.2	2.5	13.7	5,906
	1994	66.2	20.2	5.2	1.4	2.4	4.6	1,001	57.1	23.3	4.9	0.6	1.0	13.1	5,585
	1993	70.5	18.3	3.6	0.8	1.2	5.6	851	49.2	29.7	6.1	0.8	0.8	13.4	4,927
Engineering	1995	11.1	31.8	21.4	8.4	9.7	17.6	641	28.2	29.7	22.3	6.5	4.4	7.4	4,822
	1994	13.4	27.2	27.2	13.3	10.0	8.9	580	52.9	26.0	4.1	0.3	1.4	15.3	5,304
	1993	18.1	27.6	27.4	8.9	10.2	7.8	529	24.9	30.7	22.4	7.1	5.8	9.1	5,256
Health and Public Affairs	1995	22.3	14.7	3.3	0.5	2.1	57.1	430	46.6	29.2	12.6	2.9	2.8	5.9	10,815
	1994	36.1	14.1	2.9	0.2	3.9	42.8	490	45.1	30.3	12.8	2.6	2.7	6.5	9,750
	1993	29.9	13.3	7.1	0.0	1.3	48.4	451	45.1	30.9	13.1	2.6	2.1	6.2	8,390
TOTAL UNIVERSITY	1995	23.7	30.4	21.4	6.7	7.1	10.7	26,449	35.7	30.7	17.0	4.2	4.0	8.4	52,642
	1994	22.9	27.7	21.6	7.9	9.2	10.7	25,192	35.2	30.9	17.0	4.4	4.4	8.1	50,296
	1993	24.4	29.1	21.8	6.9	7.3	10.5	22,342	33.3	32.2	17.2	4.5	4.1	8.7	47,621

Source: University Grade Distribution, Fall Terms

**Table 23 - Percentage Distribution of Fall Term Graduate  
Grades by College, Grade Category and Year**

<u>College</u>	<u>Year</u>	<u>A</u>	<u>B</u>	<u>C</u>	<u>D</u>	<u>F/WF</u>	<u>Other</u>	<u>Total Number of Grades</u>
Arts & Sciences	1995	47.6	19.7	4.4	0.5	1.3	26.5	1,307
	1994	50.5	21.2	3.0	0.9	1.2	23.2	1,382
	1993	47.0	22.0	3.0	0.0	1.0	27.0	1,408
Business Administration	1995	50.6	38.0	3.7	0.2	1.1	6.4	1,314
	1994	48.6	41.1	4.3	0.3	0.9	4.8	1,174
	1993	49.0	38.0	4.0	0.0	1.0	8.0	1,075
Education	1995	72.0	12.0	1.5	0.0	0.6	13.9	2,800
	1994	70.3	11.4	2.0	0.1	0.6	15.6	2,812
	1993	80.0	11.0	1.0	0.0	1.0	7.0	2,457
Engineering	1995	51.4	24.9	2.9	0.3	0.8	19.7	1,443
	1994	52.9	26.0	4.1	0.3	1.4	15.3	1,578
	1993	48.0	26.0	4.0	1.0	1.0	20.0	1,582
Health and Public Affairs	1995	66.4	16.9	2.0	0.3	0.8	13.6	1,832
	1994	65.2	19.1	1.2	0.1	0.4	14.0	1,589
	1993	62.0	25.0	1.0	0.0	1.0	11.0	1,026
TOTAL UNIVERSITY	1995	60.5	20.3	2.6	0.2	0.9	15.5	8,696
	1994	55.9	21.2	2.7	0.3	0.8	19.1	8,535
	1993	60.0	22.0	3.0	0.0	1.0	14.0	7,548

Source: University Grade Distribution, Fall Terms

**Table 24 - University of Central Florida  
Degree Program Inventory**

<u>UCF HEGIS</u>	<u>Old CIP Code</u>	<u>New CIP Code</u>	<u>CIP Title of Program</u>	<u>UCF Title of Program</u>	<u>Level</u>	<u>Year Approved</u>
0401	26.0101	<b>26.0101</b>	Biology, General	Biology	B	67
0489	26.0101	<b>26.0101</b>	Biology, General	Biological Science	M	72
0402	26.0301	<b>26.0301</b>	Botany, General	Botany	B	67
0407	26.0701	<b>26.0701</b>	Zoology	Zoology	B	67
0411	26.0501	<b>26.0501</b>	Microbiology	Molecular Biology & Microbiology	B/M	67 <sup>i</sup> /81 <sup>i</sup>
0420	26.0603	<b>26.0603</b>	Ecology (Limnology)	Limnology	B	67
0501	06.0101	<b>52.0101</b>	Business, General	General Business Administration	B	67
0502	06.0201	<b>52.0301</b>	Accounting	Accounting	B/M	67/73
0504	06.0301	<b>52.0801</b>	Banking and Finance	Finance	B	67
0506	06.0401	<b>52.0201</b>	Business Management & Administration	Management	B/M	67/73
0598	06.0401	<b>52.0201</b>	Business Management & Administration	Business Administration	D	86
0508	06.0701	<b>52.0901</b>	Hotel & Restaurant Management	Hospitality Management	B	84
0509	06.1401	<b>52.1401</b>	Marketing Management	Marketing	B	67
0517	06.0501	<b>52.0601</b>	Business Economics	Economics	B	67
0588	06.0101	<b>52.0101</b>	Business, General	Business Administration	M	69
0589	06.0501	<b>52.0601</b>	Business Economics	Applied Economics	M	73



**Table 24 - University of Central Florida  
Degree Program Inventory**

<u>UCF HEGIS</u>	<u>Old CIP Code</u>	<u>New CIP Code</u>	<u>CIP Title of Program</u>	<u>UCF Title of Program</u>	<u>Level</u>	<u>Year Approved</u>
0592	06.1901	<b>52.1601</b>	Taxation	Taxation	M	87
0600 [0690]	09.0101	<b>09.0101</b>	Communications, General	Organizational Communication [Advertising/Public Relations]	B	67 <sup>g</sup> [94]
0601	09.0101	<b>09.0101</b>	Communications, General	Communication	M	71
0602	09.0401	<b>09.0401</b>	Journalism	Journalism	B	a
0603	09.0701	<b>09.0701</b>	Radio & Television	Radio-Television	B	a
0605	10.0104	<b>10.0104</b>	Radio & TV Production & Broadcasting Technology	Film (RTV)	B	a (91)
0606	10.0102	<b>50.0602</b>	Motion Picture Technology	Motion Picture Technology	B	90
0701	11.0101	<b>11.0101</b>	Computer & Information Science, General	Computer Science	B/M/D	67/73/80
0801		<b>13.1204</b>	Early Childhood Education	Early Childhood Education	B	93
0802 [0823]	13.1202	<b>13.1202</b>	Elementary Education	Elementary Education [Elementary Edu-Primary Edu]	B/MEd/M [M]	67/69/74 [92]
0829	13.1206	<b>13.0301</b>	Curriculum & Instruction	Curriculum & Instruction	Ed.S&D <sup>a</sup>	73 <sup>b</sup> (88 <sup>b</sup> ) <sup>f</sup>
0808 [0810] [0816] [0818] [0819]	13.1001	<b>13.1001</b>	Special Education, General	Exceptional Child (M) [Excep Child-Mental Retardation] [Excep Child-Emotional Disturb] [Excep Child-Specif Learn Disab] [Excep Child-Varying Excep]	B/MEd/M [B] [B] [B] [M]	83/69/74 [92] [92] [92] [92]

**Table 24 - University of Central Florida  
Degree Program Inventory**

<u>UCF HEGIS</u>	<u>Old CIP Code</u>	<u>New CIP Code</u>	<u>CIP Title of Program</u>	<u>UCF Title of Program</u>	<u>Level</u>	<u>Year Approved</u>
0826	13.1101	<b>13.1101</b>	Student Counseling & Personnel Services	Counselor Education	MEd/MA/ Ed.S <sup>c</sup> &D <sup>c</sup>	69/74 78(88 <sup>c</sup> )
[0825]				[Couns Edu-Higher Edu]		[93]
[0860]				[Couns Edu-School Couns/Guid]		[92]
0827	13.0401	<b>13.0401</b>	Educational Administration/ Leadership	Educational Leadership	MEd/MA Ed.S&D <sup>^</sup>	69/74 73 <sup>b</sup> (89 <sup>b</sup> )89
0829	13.0301	<b>13.0301</b>	Curriculum and Instruction	Curriculum and Instruction Special Education (Ed.S., Ed.D)	Ed.S <sup>c</sup> &D <sup>c</sup> Ed.S <sup>c</sup> &D <sup>c</sup>	78 <sup>c</sup> (88 <sup>c</sup> )(95) 79(88 <sup>c</sup> ) (95)
0830	13.1315	<b>13.1315</b>	Reading Education	Reading Specialist	MEd/M	69/74
0831	13.1302	<b>13.1302</b>	Art Education	Art Education	B/MEd/M	67 <sup>h</sup> /69/74
0832	13.1312	<b>13.1312</b>	Music Education	Music Education	B/MEd/M	67/69/74
0833	13.1311	<b>13.1311</b>	Mathematics Education	Mathematics Education [Mathematics Education]	B/MEd/M	67/69/74 [92]
0834	13.1316	<b>13.1316</b>	Science Education	Science Education [Science Edu-Biology] [Science Edu-Chemistry] [Science Edu-Physical]	B/MEd/M [B][M] [B][M] [B][M]	67*/69/74 [92] [92] [92]
0835	13.1314	<b>13.1314</b>	Physical Education	Physical Education [Physical Education - K-8 & 6-12] [Physical Education - K-8]	B/MEd/M [B] [B]	67/69/74 [92] [92]

**Table 24 - University of Central Florida  
Degree Program Inventory**

<u>UCF HEGIS</u>	<u>Old CIP Code</u>	<u>New CIP Code</u>	<u>CIP Title of Program</u>	<u>UCF Title of Program</u>	<u>Level</u>	<u>Year Approved</u>
0838	13.1303	<b>13.1303</b>	Business Education	Business Education (Comprehensive)	B/MEd/M	67 <sup>h</sup> /69/74
0839	13.1320	<b>13.1320</b>	Trade & Industrial Education	Technical/Vocational Education	B/MEd/M	73
[0837]				[Voed/Ind-Health Occ Edu]	[B/MEd/M]	[92]
[0840]				[Voed/Ind-Ind Tech Occ Edu]	[B/MEd/M]	[92]
[0844]				[Voed/Ind-Business Edu]	[B/Med/M]	[92]
0841	13.1306	<b>13.1306</b>	Foreign Languages Education	Foreign Language Education	B MEd/M	67 69(90)/74(90)
[0842]				[Foreign Language Edu-French]	[B]	[92]
[0843]				[Foreign Language Edu-Spanish]	[B]	[92]
0845	13.0501	<b>13.0501</b>	Educational Media	Instructional Technology/Media: Educational Media	B/MEd	<sup>a</sup> (89)/69
[0845]				[Instr Tech/Media-Edu Media]		[92]
[0891]				[Instr Tech/Media-Instr Sys]		[92]
0891	13.0501	<b>13.0501</b>	Educational Media	Instructional Technology/Media: Instructional Systems	M	74
[0893]				[Educational Technology]		[95]
0847	13.1398	<b>13.1398</b>	Speech, Communications & English Education	Speech Education	B MEd/M	67(89) 69(90)/74(90)
0848	13.1305	<b>13.1305</b>	English Education	English Language Arts Education	B/MEd/M	67/69/74
[0848]				[English Lang Arts Edu]	[B][M]	[92]
0855	13.1318	<b>13.1317<sup>k</sup></b>	Social Studies Education	Social Science Education	B/MEd/M	67/69/74
[0855]				[Social Science Edu]		[92]
<del>0898</del>	<del>13.1320</del>	<del><b>13.1320</b></del>	<del>Trade &amp; Industrial Education</del>	<del>Vocational Education</del>	<del>MEd/M</del>	<del>76/76</del>

**Table 24 - University of Central Florida  
Degree Program Inventory**

<u>UCF HEGIS</u>	<u>Old CIP Code</u>	<u>New CIP Code</u>	<u>CIP Title of Program</u>	<u>UCF Title of Program</u>	<u>Level</u>	<u>Year Approved</u>
0901	14.0101	<b>14.0101</b>	Engineering, General	Engineering	MS	71

**Table 24 - University of Central Florida  
Degree Program Inventory**

<u>UCF HEGIS</u>	<u>Old CIP Code</u>	<u>New CIP Code</u>	<u>CIP Title of Program</u>	<u>UCF Title of Program</u>	<u>Level</u>	<u>Year Approved</u>
0902	14.0201	<b>14.0201</b>	Aerospace Engineering	Aerospace Engineering	B	85
0908	14.0801	<b>14.0801</b>	Civil Engineering	Civil Engineering	B/M/D	78/78/85
[0926]		<b>[14.0101]</b>		[CE-Water Resources]	[MS]	[95]
[0928]		<b>[14.0101]</b>		[CE-Structures and Foundations]	[MS]	[95]
[0930]		<b>[14.0101]</b>		[CE-Transportation Systems]	[MS]	[95]
0909	14.1001	<b>14.1001</b>	Electrical, Electronics & Communications Engineering	Electrical Engineering	B/M/D	67/71/81
[0962]		<b>[14.1001]</b>		[EE-Communications]	[MSEE]	[95]
[0964]		<b>[14.1001]</b>		[EE-Controls]	[MSEE]	[95]
[0954]		<b>[14.1001]</b>		[EE-Digital Signal Processing]	[MSEE]	[95]
[0966]		<b>[14.1001]</b>		[EE-Electronics]	[MSEE]	[95]
[0968]		<b>[14.1001]</b>		[EE-Electromagnetics]	[MSEE]	[95]
[0970]		<b>[14.1001]</b>		[EE-Microelectronics]	[MSEE]	[95]
[0972]		<b>[14.1001]</b>		[EE-Electro-optics]	[MSEE]	[95]
0958		<b>14.1005</b>	Optical Sciences & Engineering	Optical Sciences & Engineering	M/D	[96]
0910	14.1901	<b>14.1901</b>	Mechanical Engineering	Mechanical Engineering	B/M/D	67/71/81
[0932]		<b>[14.1901]</b>		[ME-Materials Science and Engineering]	[MSME]	[95]
[0934]		<b>[14.1901]</b>		[ME-Mechanical Systems]	[MSME]	[95]
[0936]		<b>[14.1901]</b>		[ME-Thermo -Fluids]	[MSME]	[95]
[0938]		<b>[14.1901]</b>		[ME-Aerospace Systems]	[MSME]	[95]
0913	14.1701	<b>14.1701</b>	Industrial Engineering	Industrial Engineering	B/M/D	67/71/81
[0940]		<b>[14.1701]</b>		[IE-Manufacturing Engineering]	[MSIE]	[95]
[0942]		<b>[14.0101]</b>		[IE-Computer Integrated Manufacturing]	[MS]	[95]
[0944]		<b>[14.0101]</b>		[IE-Engineering Management]	[MS]	[95]
[0946]		<b>[14.0101]</b>		[IE-Operations Research]	[MS]	[95]
[0948]		<b>[14.0101]</b>		[IE-Product Assurance]	[MS]	[95]
[0950]		<b>[14.0101]</b>		[IE-Simulation Systems]	[MS]	[95]
				<i>Simulation and Training Systems Track</i>		

**Table 24 - University of Central Florida  
Degree Program Inventory**

<b>UCF HEGIS</b>	<b>Old CIP Code</b>	<b>New CIP Code</b>	<b>CIP Title of Program</b>	<b>UCF Title of Program</b>	<b>Level</b>	<b>Year Approved</b>
[0952]		[14.0101]		[IE-Simulation Systems] <i>Simulation Modeling and Analysis Track</i>	[MS]	[95]

**Table 24 - University of Central Florida  
Degree Program Inventory**

<u>UCF HEGIS</u>	<u>Old CIP Code</u>	<u>New CIP Code</u>	<u>CIP Title of Program</u>	<u>UCF Title of Program</u>	<u>Level</u>	<u>Year Approved</u>
0915	14.1801	<b>14.1801</b>	Materials Engineering	Materials Engineering	B/M	67(77)/73(77)
0922	14.1401	<b>14.1401</b>	Environmental Health Engineering	Environmental Engineering	B/M/D	67/71/81
[0931]		<b>[14.0101]</b>		[EnvE-Environmental Sciences]	[MS]	[95]
0925	15.9901	<b>15.9901</b>	Engineering Technology	Engineering Technology	B	72(84)
0980	15.0303	<b>15.0303</b>	Electronic Engineering Technology	Electrical Engineering Technology	B	72
[0994]				[EET-Information Systems]		[93]
[0980]				[EET-Electrical Systems]		[93]
0985	15.9902	<b>15.9902</b>	Operations Technology	Operations Engineering Technology	B	72(5/93) <sup>j</sup>
0991	15.0202	<b>15.0899<sup>l</sup></b>	Design Technology	Engineering Technology	B	72
[0985]				[ET-Operations]		[93]
[0991]				[ET-Design]		[93]
0992	15.0504	<b>15.0504</b>	Environmental Engineering & Urban Systems	Environmental Control Engineering Technology	B	72(91)
0994	15.0301	<b>15.0301</b>	Information Systems Technology	Information Systems Engineering Technology	B	84(5/93) <sup>j</sup>
0995	15.0301	<b>15.0301</b>	Computer Technology	Computer Engineering Technology	B	84(5/93) <sup>j</sup>
0997	14.0802	<b>14.0802</b>	Environmental Systems	Environmental Systems Management	M	71(90)
0998	14.0901	<b>14.0901</b>	Computer Engineering	Computer Engineering	B/M/D	67/71/83
[0957]		<b>[14.0901]</b>		[CompE-Computer Architecture]	[MSCpE]	[95]
[0956]		<b>[14.0901]</b>		[CompE-Digital Systems]	[MSCpE]	[95]
[0960]		<b>[14.0901]</b>		[CompE-Software Engineering]	[MSCpE]	[95]
[0961]		<b>[14.0901]</b>		[CompE- Knowledge-Based Systems]	[MSCpE]	[95]

**Table 24 - University of Central Florida  
Degree Program Inventory**

<u>UCF HEGIS</u>	<u>Old CIP Code</u>	<u>New CIP Code</u>	<u>CIP Title of Program</u>	<u>UCF Title of Program</u>	<u>Level</u>	<u>Year Approved</u>
1001	50.0101	<b>50.0701</b>	Visual & Performing Arts /Fine Arts	Art	BA	73
1002	50.0701	<b>50.0702</b>	Fine Arts (Painting /Drawing/Sculpture)	Art	BFA	67
1004	50.0903	<b>50.0903</b>	Music Performance	Music	B	67
[1005]				[Music Performance]	[B/M]	[91]
1007	50.0501	<b>50.0501</b>	Dramatic Arts	Theatre	BFA	67
[1020]				[Theatre]	[BFA]	[92]
1101	16.0101	<b>16.0101</b>	Foreign Languages, Multiple Emphasis	Foreign Language Combination	B	67
1102	16.0901	<b>16.0901</b>	French	French	B	67
1105	16.0905	<b>16.0905</b>	Spanish	Spanish	B	67
1202	18.0704	<b>51.2795</b>	Health Science	Health Sciences	M	83
1203	18.1101	<b>51.1601</b>	Nursing	Nursing	B/M	79/95
1204	18.0701	<b>51.0701</b>	Health Science	Health Services Administration	B	91
1214	18.2201	<b>51.1099</b>	Public Health	Public Health	M <sup>e</sup>	83
1215	18.0703	<b>51.0706</b>	Medical Records Administration	Health Information Management	B	69
1220	18.0103	<b>51.0204</b>	Speech-Language Pathology/Audiology	Communicative Disorders	B/M	<sup>a</sup> /80
1223	17.0310	<b>51.1005</b>	Medical Technology	Medical Laboratory Sciences	B	69



**Table 24 - University of Central Florida  
Degree Program Inventory**

<u>UCF HEGIS</u>	<u>Old CIP Code</u>	<u>New CIP Code</u>	<u>CIP Title of Program</u>	<u>UCF Title of Program</u>	<u>Level</u>	<u>Year Approved</u>
1225	17.0209	<b>51.0907</b>	Radiologic (Medical) Technology	Radiologic Sciences	B	74
1212	17.0813	<b>51.2308</b>	Physical Therapy	Physical Therapy	B	92
1273	17.0818	<b>51.0908</b>	Respiratory Therapy	Cardiopulmonary Sciences	B	69
1501	23.0101	<b>23.0101</b>	English, General	English	B/M	67/73
[1502]				[Literature]	[B/M]	[95]
[1507]				[Creative Writing]	[B/M]	[95]
[1520]				[Technical Writing]	[B/M]	[95]
1506	23.1001	<b>23.1001</b>	Speech, Debate & Forensics	Interpersonal Communication	B	a g
1509	38.0101	<b>38.0101</b>	Philosophy	Philosophy	B	72
1513	24.0198	<b>24.0103</b>	Humanities	Humanities	B	d
1701	27.0101	<b>27.0101</b>	Mathematics, General	Mathematics	B	67
1702	27.0501	<b>27.0501</b>	Statistics	Statistics	B	67
1703	27.0301	<b>27.0301</b>	Applied Mathematics/ Mathematical Sciences	Mathematical Science	M/PhD	73/93
1798	27.0501	<b>27.0501</b>	Statistics	Statistical Computing	M	83
1902	40.0801	<b>40.0801</b>	Physics	Physics	B/M/D	67/84/89
1905	40.0501	<b>40.0501</b>	Chemistry	Chemistry	B	67
1925	43.0106	<b>43.0106</b>	Forensic Science	Forensic Science	B	74
1942	40.0507	<b>40.0595</b>	Industrial Chemistry	Industrial Chemistry	M	75

**Table 24 - University of Central Florida  
Degree Program Inventory**

<u>UCF HEGIS</u>	<u>Old CIP Code</u>	<u>New CIP Code</u>	<u>CIP Title of Program</u>	<u>UCF Title of Program</u>	<u>Level</u>	<u>Year Approved</u>
2001	42.0101	<b>42.0101</b>	Psychology, General	Psychology	B	67
2003	42.0201	<b>42.0201</b>	Clinical Psychology	Clinical Psychology	M	71
2008	42.0901	<b>42.0901</b>	Industrial & Organizational Psychology	Industrial Psychology	M	71
2011	42.1701	<b>42.9995</b>	Psychology	Psychology	D	88
2015	13.0801	<b>42.1701</b>	School Psychology	School Psychology	M/Ed.S	72(88)/88
2102	44.0401	<b>44.0401</b>	Public Administration	Public Administration	B/M	75/83
2198	44.0401	<b>44.0401</b>	Public Administration	Public Policy	M	73(82) <sup>@</sup>
2104	44.0701	<b>44.0701</b>	Social Work, General	Social Work	B/M	<sup>a</sup> /92
2105	43.0104	<b>43.0104</b>	Criminal Justice Studies	Criminal Justice	B/M	71/95
2197	22.0103	<b>22.0103</b>	Legal Assisting	Legal Studies	B	73
2202	45.0201	<b>45.0201</b>	Anthropology	Anthropology	B	<sup>a</sup>
2204	45.0601	<b>45.0601</b>	Economics	Economics	B	67
2205	45.0801	<b>45.0801</b>	History	History	B/M	67/79
2207	45.1001	<b>45.1001</b>	Political Science & Government	Political Science	B/M	67/80
2208	45.1101	<b>45.1101</b>	Sociology	Sociology	B	67
2289	45.1101	<b>45.1101</b>	Sociology	Applied Sociology	M	79

**Table 24 - University of Central Florida  
Degree Program Inventory**

<u>UCF HEGIS</u>	<u>Old CIP Code</u>	<u>New CIP Code</u>	<u>CIP Title of Program</u>	<u>UCF Title of Program</u>	<u>Level</u>	<u>Year Approved</u>
4901 [4902] [4903]	24.0101	<b>24.0101</b>	Liberal Arts & Sciences	Liberal Studies [General Studies] [Liberal Studies-Liberal Arts]	B	69 [92] [92]
4909	45.0101	<b>45.0101</b>	Interdisciplinary Social Science	Social Sciences (Interdisciplinary)	B	73

**Table 24 - University of Central Florida  
Degree Program Inventory**

<u>UCF HEGIS</u>	<u>Old CIP Code</u>	<u>New CIP Code</u>	<u>CIP Title of Program</u>	<u>UCF Title of Program</u>	<u>Level</u>	<u>Year Approved</u>
4912	24.0103	<b>24.0103</b>	Interdisciplinary Humanities & Fine Arts	Humanities & Fine Arts (Interdisciplinary)	B	73(92)

\* Programs approved in biology, chemistry, and physics.

@ Program changed to Masters in Public Administration January, 1983.

^ The University was authorized to grant a Ph.D. option in 1995.

a These program-majors were implemented prior to May 1973 when BOR approval was not required.

b FAU Cooperative program was converted to an affiliated program in 1984. (Ed.S. omission corrected 1982)

c UF-UCF Cooperative Doctoral Program (activity suspended pending further notification).

d No formal approval is known to exist for these programs. However, they have been in existence and listed in the University catalog since the University began operations in 1968.

e USF-UCF Cooperative Degree Program (activity suspended as of Fall 1985).

f This program was reclassified from 0806, Junior College Teaching, to 0829, Curriculum & Instruction (CIP 13.0301) in 1988 when it became a stand-alone program.

g Name changed Fall 1989.

h New admission to program frozen. Cancellation expected.

i Name changed Fall 1990.

j Operations Technology merged with Design Technology effective May, 1993. Computer Technology and Information Systems Technology merged with Electrical Engineering Technology effective May, 1993.

k CIP code change from 13.1318 to 13.1317 made by the BOR August, 1996.

l CIP code change from 15.0202 to 15.0899 made by the BOR August, 1996.

[ ] Collapsed into UCF major codes as indicated for reporting purposes.

( ) Year program cancelled.

---- 0898 MEd/M in Vocational Education has been deactivated. 0839 and tracks 0837 and 0840 have replaced the 0898 effective March, 1994.

**Table 25 - Summary of Baccalaureate Degrees Conferred  
by Academic Year, Major and Sex**

CIP Code	College/ HEGIS	COLLEGE/Discipline	AY 1968-	1993-94			1994-95			1995-96			TOTAL TO DATE
			69 through 1992-93	Male	Female	Total	Male	Female	Total	Male	Female	Total	
	11	ARTS & SCIENCES											
09.0101	110600	Organizational Commun	154	15	21	36	19	21	40	30	58	88	318
09.0101	110601	Communication	770	0	1	1	0	1	1	0	0	0	772
09.0401	110602	Journalism	1,351	41	88	129	25	85	110	25	62	87	1,677
09.0701	110603	Radio-Television	1,058	43	36	79	44	43	87	35	35	70	1,294
10.0104	110605	Film	194	0	0	0	0	0	0	0	1	1	195
11.0101	110701	Computer Science	1,777	54	14	68	69	20	89	77	17	94	2,028
13.1312	110832	Music Education	133	1	3	4	1	1	2	1	5	6	145
16.0101	111101	Foreign Lang. Combo.	50	0	4	4	0	3	3	2	4	6	63
16.0901	111102	French	107	0	7	7	1	5	6	4	8	12	132
16.0905	111105	Spanish	175	8	11	19	6	14	20	1	14	15	229
23.0101	111501	English	639	31	64	95	42	61	103	43	64	107	944
23.1001	110640	Speech	56	1	0	1	0	0	0	0	0	0	57
23.1001	111506	Interpersonal Commun	25	2	12	14	6	17	23	15	17	32	94
24.0101	114901	Liberal Studies	2,486	117	125	242	40	52	92	9	17	26	2,846
24.0101	114902	General Studies	0	47	43	90	122	116	238	147	155	302	630
24.0101	114903	Liberal Arts	0				3	1	4	0	0	0	4
24.0103	111513	Humanities	249	2	12	14	2	6	8	2	2	4	275
26.0101	110401	Biology	645	34	38	72	35	44	79	54	47	101	897
26.0301	110402	Botany	34	2	0	2	3	0	3	0	3	3	42
26.0603	110420	Limnology	113	4	0	4	1	1	2	4	4	8	127
26.0701	110407	Zoology	146	0	4	4	1	5	6	1	4	5	161
27.0101	111701	Mathematics	200	8	5	13	4	3	7	4	6	10	230
27.0501	111702	Statistics	108	4	1	5	3	2	5	0	3	3	121
38.0101	111509	Philosophy	136	7	2	9	7	3	10	10	3	13	168
40.0501	111905	Chemistry	308	6	7	13	7	9	16	7	9	16	353
40.0801	111902	Physics	160	2	0	2	5	2	7	6	0	6	175
42.0101	112001	Psychology	2,745	79	228	307	84	252	336	128	257	385	3,773
43.0106	111925	Forensic Science	67	1	1	2	1	5	6	2	5	7	82
45.0101	114909	Social Science (Inter.)	49	1	2	3	3	4	7	7	7	14	73
45.0201	112202	Anthropology	172	10	7	17	10	12	22	15	11	26	237
45.0601	112204	Economics	93	7	2	9	7	2	9	10	2	12	123

**Table 25 - Summary of Baccalaureate Degrees Conferred  
by Academic Year, Major and Sex**

CIP Code	College/ HEGIS	COLLEGE/Discipline	AY 1968-	1993-94			1994-95			1995-96			TOTAL TO DATE
			69 through 1992-93	Male	Female	Total	Male	Female	Total	Male	Female	Total	
45.0801	112205	History	650	32	20	52	19	13	32	41	13	54	788
45.1001	112207	Political Science	1,450	70	27	97	52	37	89	60	43	103	1,739
45.1101	112208	Sociology	701	10	22	32	11	23	34	9	22	31	798
50.0501	111007	Theater	144	11	8	19	12	7	19	6	8	14	196
50.0602	110606	Motion Picture Technology	35	16	8	24	25	5	30	28	7	35	124
50.0701	111002	Art (BA)	663	14	29	43	10	28	38	21	29	50	794
50.0702	111001	Art (BFA)	140	3	9	12	8	8	16	8	11	19	187
50.0903	111004	Music	168	7	3	10	3	1	4	3	3	6	188
50.0903	111005	Music Performance (BM)	2	1	2	3	3	3	6	2	5	7	18
		Total	18,153	691	866	1,557	694	915	1,609	817	961	1,778	23,097
	01	BUSINESS ADMINISTRATION											
52.0101	010501	General Business Admin.	1,446	63	57	120	87	74	161	95	99	194	1,921
52.0201	010506	Management	3,227	113	120	233	131	106	237	105	100	205	3,902
52.0301	010502	Accounting	3,152	82	128	210	92	131	223	97	101	198	3,783
52.0601	010517	Economics	218	15	3	18	8	3	11	5	1	6	253
52.0801	010504	Finance	2,671	147	71	218	140	51	191	119	57	176	3,256
52.0901	010508	Hospitality Management	110	5	4	9	9	17	26	17	24	41	186
52.1401	010509	Marketing	2,525	111	85	196	100	89	189	85	90	175	3,085
		Pre-Law (Bus Adm & Accy)	1	0	0	0	0	0	0	0	0	0	1
		Quantitative Bus. Analy.	6	0	0	0	0	0	0	0	0	0	6
		Total	13,356	536	468	1,004	567	471	1,038	523	472	995	16,393
	02	EDUCATION											
13.0501	020845	Instr. Tech/Media:Edu Mediz	64	0	0	0	0	0	0	0	0	0	64
13.1001	020808	Exceptional Child	381	0	0	0	0	0	0	0	0	0	381
13.1001	020810	Excep Child-Mental Retardat	0	0	15	15	2	17	19	1	21	22	56
13.1001	020816	Excep Child-Emotional Distu	0	5	17	22	5	20	25	3	14	17	64
13.1001	020818	Excep Child-Specif Learn Dis	0	1	41	42	9	82	91	9	66	75	208
13.1202	020802	Elementary Education	4,812	28	278	306	33	264	297	54	268	322	5,737
13.1204	020801	Early Childhood Education	0	0	0	0	0	0	0	1	37	38	38
13.1302	020831	Visual Arts Education	172	2	6	8	2	7	9	2	8	10	199
13.1303	020838	Bus. Education (Comp.)	254	0	0	0	0	0	0	0	0	0	254
13.1305	020848	English Lang. Arts Educ.	450	5	26	31	4	26	30	3	32	35	546

**Table 25 - Summary of Baccalaureate Degrees Conferred  
by Academic Year, Major and Sex**

CIP Code	College/ HEGIS	COLLEGE/Discipline	AY 1968-	1993-94			1994-95			1995-96			TOTAL TO DATE
			69 through 1992-93	Male	Female	Total	Male	Female	Total	Male	Female	Total	
13.1306	020841	Foreign Lang. Education	100	0	0	0	0	0	0	0	0	0	100
13.1306	020842	Foreign Lang. French	0	0	1	1	0	0	0	0	1	1	2
13.1306	020843	Foreign Language Edu-Spanis	0	0	3	3	1	4	5	1	0	1	9
13.1311	020833	Music Education	8										8
13.1311	020833	Mathematics Education	469	11	36	47	9	27	36	12	17	29	581
13.1314	020835	Physical Education	913									0	913
13.1314	020836	Physical Edu-K-8 & 6-12	0	13	10	23	18	11	29	19	5	24	76
13.1314	020846	Physical Education-K-8	0	4	3	7	6	1	7	3	4	7	21
13.1316	020834	Science Education	389	1	0	1	0	0	0	0	0	0	390
13.1316	020849	Science Edu-Biology	0	3	4	7	1	5	6	4	6	10	23
13.1316	020850	Science Edu-Chemistry	0	2	4	6	2	1	3	1	1	2	11
13.1316	020851	Science Edu- Physics	0	1	1	2	0	0	0	0	0	0	2
13.1318	020855	Social Science Education	396	14	7	21	15	10	25	24	11	35	477
13.1320	020837	Voed/Ind-Health Occ Edu	0	0	1	1	1	1	2	0	2	2	5
13.1320	020839	Tech./Vocational Educ.	104									0	104
13.1320	020840	Voed/Ind-Ind Tech Occ Edu	0	3	0	3	3	1	4	3	1	4	11
13.1320	020844	Voed/Ind-Business Edu	0	1	2	3	2	5	7	2	2	4	14
13.1398	020847	Speech Education	30	-	-	0	-	-	0	-	-	0	30
		Library Media Spec.	100	-	-	0	-	-	0	-	-	0	100
		Total	8,642	94	455	549	113	482	595	142	496	638	10,424
	03	ENGINEERING											
14.0201	030902	Aerospace Engineering	58	21	0	21	10	4	14	12	0	12	105
14.0801	030908	Civil Engineering	374	32	6	38	61	10	71	56	12	68	551
14.0901	030998	Computer Engineering	390	32	2	34	39	4	43	38	7	45	512
14.1001	030909	Electrical Engineering	2,023	97	15	112	82	13	95	84	17	101	2,331
14.1401	030922	Environmental Engineering	281	25	17	42	33	21	54	37	15	52	429
14.1701	030913	Industrial Engineering	354	14	12	26	21	6	27	19	9	28	435
14.1801	030915	Materials	16	-	-	0	-	-	0	-	-	0	16
14.1901	030910	Mechanical Engineering	794	62	4	66	40	5	45	47	3	50	955
15.0202	030985	Engineering Tech-Operations	0				9	2	11	19	1	20	31
15.0202	030991	Engineering Tech-Design	321	24	2	26	34	4	38	23	3	26	411
15.0301	030994	Information Systems Engr Te	67	0	0	0	0	0	0	-	-	0	67

**Table 25 - Summary of Baccalaureate Degrees Conferred  
by Academic Year, Major and Sex**

CIP Code	College/ HEGIS	COLLEGE/Discipline	AY 1968-	1993-94			1994-95			1995-96			TOTAL TO DATE
			69 through 1992-93	Male	Female	Total	Male	Female	Total	Male	Female	Total	
15.0301	030995	Computer Engr. Technology	123	12	0	12	11	2	13	2	1	3	151
15.0303	030980	Electrical Engr Tech-Elec Sys	781	49	3	52	43	0	43	31	1	32	908
15.0303	030994	Electrical Engr Tech-Info Sys	0	9	6	15	7	7	14	7	3	10	39
15.0504	030992	Environ. Contr. Engr. Tech.	52	-	-	0	-	-	0	-	-	0	52
15.9901	030925	Engineering Technology	128	-	-	0	-	-	0	-	-	0	128
15.9902	030985	Engineering Tech-Operations	273	9	2	11	0	0	0	0	0	0	284
		<b>Total</b>	<b>6,035</b>	<b>386</b>	<b>69</b>	<b>455</b>	<b>390</b>	<b>78</b>	<b>468</b>	<b>375</b>	<b>72</b>	<b>447</b>	<b>7,405</b>
<b>08 HEALTH &amp; PUBLIC AFFAIRS</b>													
22.0103	082197	Legal Studies	1,265	35	118	153	37	89	126	35	94	129	1,673
26.0501	080411	Molecular Biol. & Mirco.	333	9	13	22	14	23	37	32	24	56	448
43.0104	082105	Criminal Justice	1,801	80	44	124	71	70	141	118	96	214	2,280
44.0401	082102	Public Administration	546	28	22	50	39	31	70	35	28	63	729
44.0701	082104	Social Work	620	7	56	63	10	58	68	10	57	67	818
51.0204	081220	Communicative Disorders	433	5	80	85	16	144	160	18	164	182	860
51.0701	081204	Health Services Admin.	3	9	18	27	25	49	74	31	71	102	206
51.0706	081215	Health Information Mgmt.	313	1	17	18	1	17	18	3	14	17	366
51.0907	081225	Radiologic Sciences	185	3	4	7	5	12	17	10	11	21	230
51.0908	081273	Cardiopulm. Sci.(Resp.Ther.)	405	13	21	34	15	16	31	11	17	28	498
51.1005	081223	Medical Laboratory Sciences	208	2	10	12	4	11	15	5	12	17	252
51.1601	081203	Nursing (Generic)	0	9	57	66	6	61	67	13	55	68	201
51.1601	081205	Nursing (RN-BSN)	874	1	20	21	4	28	32	4	52	56	983
51.2308	081212	Physical Therapy	0				6	12	18	11	11	22	40
52.0901	080508	Hospitality Management	214	27	50	77	32	43	75	12	15	27	393
		<b>Total</b>	<b>7,200</b>	<b>229</b>	<b>530</b>	<b>759</b>	<b>285</b>	<b>664</b>	<b>949</b>	<b>348</b>	<b>721</b>	<b>1,069</b>	<b>9,977</b>
<b>UNIVERSITY TOTALS</b>			<b>53,386</b>	<b>1,936</b>	<b>2,388</b>	<b>4,324</b>	<b>2,049</b>	<b>2,610</b>	<b>4,659</b>	<b>2,205</b>	<b>2,722</b>	<b>4,927</b>	<b>67,296</b>

Source: SRDEGAWD Degree Awarded Summary Report

Note: The academic year is Summer-Spring.



**Table 25 - Summary of Baccalaureate Degrees Conferred  
by Academic Year, Major and Sex**

CIP Code	College/ HEGIS	COLLEGE/Discipline	AY 1968- 69 through 1992-93			1993-94			1994-95			1995-96			TOTAL TO DATE
			Male	Female	Total	Male	Female	Total	Male	Female	Total	Male	Female	Total	

**Table 26 - Summary of Master's Degrees Conferred  
by Academic Year, Major and Sex**

CIP Code	College/ HEGIS	COLLEGE/Major	AY 1968-69									TOTAL TO DATE	
			through 1992-93	1993-94		1994-95			1995-96				
				Male	Female	Total	Male	Female	Total	Male	Female	Total	
	11	ARTS & SCIENCES											
09.0101	110601	Communication	153	1	9	10	1	6	7	1	4	5	175
11.0101	110701	Computer Science	249	15	2	17	17	5	22	11	5	16	304
23.0101	111501	English	170	3	7	10	4	13	17	7	7	14	211
26.0101	110489	Biological Sciences	105	2	1	3	4	3	7	8	0	8	123
27.0301	111703	Mathematical Science	88	11	5	16	1	4	5	3	3	6	115
27.0501	111798	Statistical Computing	13	2	2	4	4	2	6	3	1	4	27
40.0595	111942	Chemistry, Industrial	70	2	1	3	2	2	4	6	1	7	84
40.0801	111902	Physics	20	0	1	1	2	1	3	0	1	1	25
42.0201	112003	Psychology, Clinical	186	0	6	6	3	10	13	1	12	13	218
42.0901	112008	Psychology, Industrial	156	2	9	11	2	9	11	2	5	7	185
44.0401	112198	Public Policy	47	0	0	0	0	0	0	0	0	0	47
45.0801	112205	History	31	2	1	3	4	1	5	0	5	5	44
45.1001	112207	Political Science	38	6	1	7	2	0	2	3	4	7	54
45.1101	112289	Sociology, Applied	6	2	4	6	3	6	9	1	8	9	30
		Psychology, Community	6	-	-	0	-	-	0	-	-	0	6
		Total	1,338	48	49	97	49	62	111	46	56	102	1,648
	01	BUSINESS ADMINISTRATION											
52.0101	010588	Business Administration	1,275	61	43	104	93	49	142	107	63	170	1,691
52.0201	010506	Management	0	-	-	0	-	-	0	-	-	0	0
52.0301	010502	Accounting	232	12	18	30	10	15	25	2	8	10	297
52.0601	010589	Applied Economics	81	7	6	13	14	4	18	14	4	18	130
52.1601	010592	Taxation	81	11	12	23	8	11	19	14	11	25	148
		Total	1,669	91	79	170	125	79	204	137	86	223	2,266

**Table 26 - Summary of Master's Degrees Conferred  
by Academic Year, Major and Sex**

CIP Code	College/ HEGIS	COLLEGE/Major	AY 1968-69									TOTAL TO DATE	
			through 1992-93	1993-94		1994-95			1995-96				
				Male	Female	Total	Male	Female	Total	Male	Female	Total	
	02	EDUCATION											
13.0401	020827	Educational Leadership	120	15	39	54	5	32	37	9	29	38	249
13.0501	020845	Instr. Tech/Media:Edu Media MEd/B	176	1	8	9	0	11	11	0	12	12	208
13.0501	020891	Instr. Tech/Media:Instruc Sys MA	85	4	9	13	16	9	25	9	23	32	155
13.1001	020808	Exceptional Child	353	4	20	24	0	1	1	0	2	2	380
13.1001	020819	Excep Child-Varying Excep	0				0	15	15	2	18	20	35
13.1101	020825	Couns Edu-Higher Edu	0				0	3	3	0	9	9	12
13.1101	020826	Counselor Education	617	8	24	32							649
13.1101	020826	Couns Edu-Mental Health	0				6	23	29	6	29	35	64
13.1101	020860	Couns Edu-School Couns/Guid	0				3	13	16	2	6	8	24
13.1202	020802	Elementary Education	805	5	70	75	2	59	61	2	53	55	996
13.1202	020823	Elementary Ed-Primary Edu	0				0	11	11	0	13	13	24
13.1302	020831	Visual Arts Education	83	0	0	0	0	2	2	0	1	1	86
13.1303	020838	Business Educ. (Comp.)	86	0	0	0	0	0	0	0	0	0	86
13.1305	020848	English Lang. Arts Educ.	142	1	7	8	0	13	13	2	3	5	168
13.1306	020841	Foreign Lang. Education	7	0	0	0	0	0	0	0	0	0	7
13.1311	020833	Mathematics Education	142	3	9	12	6	10	16	3	6	9	179
13.1312	020832	Music Education	57	2	2	4	1	2	3	0	3	3	67
13.1314	020835	Physical Education	234	15	17	32	9	12	21	10	14	24	311
13.1315	020830	Reading Specialist	152	0	0	0	0	1	1	0	1	1	154
13.1316	020834	Science Education	122	5	11	16	5	10	15	2	7	9	162
13.1316	020849	Science Edu-Biology	0				0	1	1	0	2	2	3
13.1316	020851	Science Edu-Physics	0				0	1	1	1	0	1	2
13.1318	020855	Social Science Education	89	2	1	3	1	2	3	5	1	6	101
13.1320	020839	Technical/Vocational Edu	0				1	1	2	1	3	4	6
13.1320	020840	Voed/Ind Tech Occ Edu	0				0	1	1	0	0	0	1
13.1320	020898	Vocational Education	94	1	1	2	0	0	0	0	0	0	96
13.1398	020847	Speech Education	1	-	-	0	-	-	0	-	-	0	1
42.1701	022015	School Psychology	76	-	-	0	-	-	0	-	-	0	76
		Administration & Supr.	334	-	-	0	-	-	0	-	-	0	334
		Total	3,775	66	218	284	55	233	288	54	235	289	4,636

**Table 26 - Summary of Master's Degrees Conferred  
by Academic Year, Major and Sex**

CIP Code	College/ HEGIS	COLLEGE/Major	AY 1968-69									TOTAL TO DATE	
			through 1992-93	1993-94		1994-95			1995-96				
				Male	Female	Total	Male	Female	Total	Male	Female	Total	
	03	ENGINEERING											
14.0101	030901	Engineering (MS)	417	72	20	92	96	38	134	111	29	140	783
14.0801	030908	Civil Engineering (MSCE)	34	3	0	3	2	1	3	3	0	3	43
14.0802	030997	Environmental Sys. Mgmt.	35	-	-	0	-	-	0	-	-	0	35
14.0901	030998	Computer Engineering (MSCpE)	98	16	7	23	17	4	21	0	0	0	142
14.1001	030909	Electrical Engineering (MSEE)	373	28	5	33	43	2	45	33	4	37	488
14.1401	030922	Environmental Engineering (MSEnvE)	99	8	2	10	10	2	12	7	2	9	130
14.1701	030913	Industrial Engineering (MSIE)	102	1	1	2	2	1	3	2	0	2	109
14.1801	030915	Materials Engineering	5	-	-	0	-	-	0	-	-	0	5
14.1901	030910	Mechanical Engineering (MSME)	94	12	1	13	23	8	31	16	2	18	156
		Total	1,257	140	36	176	193	56	249	172	37	209	1,891
	08	HEALTH & PUBLIC AFFAIRS											
26.0501	080411	Molecular Biology & Microbiology	17	0	1	1	1	0	1	0	1	1	20
43.0104	082105	Criminal Justice	0							0	0	0	0
44.0401	082102	Public Administration	223	25	34	59	38	41	79	38	42	80	441
44.0701	082104	Social Work	0				4	40	44	3	47	50	94
51.0204	081220	Communicative Disorders	185	1	27	28	0	34	34	4	61	65	312
51.1099	081214	Public Health(M.P.H.)	19	-	-	0	-	-	0	-	-	0	19
51.2795	081202	Health Sciences	75	9	20	29	12	23	35	10	22	32	171
		Total	519	35	82	117	55	138	193	55	173	228	1,057
		UNIVERSITY TOTALS	8,558	380	464	844	477	568	1,045	464	587	1,051	11,498

++Due to a program modification errors were found in the 1992-93 totals. The corrections have been made.

**Table 27 - Summary of Doctoral Degrees Conferred  
by Academic Year, Major and Sex**

CIP Code	Colleg e/ HEGIS	COLLEGE/Major	AY 1968- 69	1993-94			1994-95			1995-96			TOTAL TO DATE
			through 1992-93	Male	Female	Total	Male	Female	Total	Male	Female	Total	
<b>ARTS &amp; SCIENCES</b>													
11.0101	110701	Computer Science	26	5	1	6	7	2	9	5	1	6	47
40.0801	111902	Physics	1	1	0	1	2	2	4	0	1	1	7
42.9995	112011	Psychology	<u>1</u>	<u>4</u>	<u>1</u>	<u>5</u>	<u>2</u>	<u>1</u>	<u>3</u>	<u>0</u>	<u>5</u>	<u>5</u>	<u>14</u>
		Total	28	10	2	12	11	5	16	5	7	12	68
<b>BUSINESS ADMINISTRATION</b>													
52.5201	011598	Business Administration	7	3	0	3	0	0	0	3	3	6	16
<b>EDUCATION</b>													
13.0301	020829	Curriculum & Instruction	52	6	7	13	4	7	11	8	14	22	98
13.0401	020827	Educational Leadership	71	5	10	15	5	12	17	4	7	11	114
13.1001	020808	Special Education (UCF-UF)	2	0	0	0	0	0	0	0	0	0	2
13.1101	020826	Counselor Education(UCF-UF)	<u>4</u>	<u>0</u>	<u>0</u>	<u>0</u>	<u>0</u>	<u>0</u>	<u>0</u>	<u>0</u>	<u>0</u>	<u>0</u>	<u>4</u>
		Total	129	11	17	28	9	19	28	12	21	33	218
<b>ENGINEERING</b>													
14.0801	030908	Civil Engineering	1	0	0	0	6	0	6	3	0	3	10
14.0901	030998	Computer Engineering	4	2	0	2	3	0	3	0	0	0	9
14.1001	030909	Electrical Engineering	17	1	1	2	6	0	6	12	1	13	38
14.1401	030922	Environmental Engineering	5	2	0	2	0	0	0	1	0	1	8
14.1701	030913	Industrial Engineering	14	1	0	1	4	0	4	6	2	8	27
14.1901	030910	Mechanical Engineering	<u>6</u>	<u>1</u>	<u>0</u>	<u>1</u>	<u>4</u>	<u>0</u>	<u>4</u>	<u>1</u>	<u>0</u>	<u>1</u>	<u>12</u>
		Total	47	7	1	8	23	0	23	23	3	26	104
<b>UNIVERSITY TOTALS</b>			211	31	20	51	43	24	67	43	34	77	406

Note: The academic year is Summer-Spring.

13.0401-Educational Leadership: 16 degrees conferred in cooperative doctoral program with FAU and 3 degrees conferred in cooperative doctoral program with  
 13.0301-Curriculum & Instruction: 14 degrees conferred in cooperative/affiliated program with FAU and 3 degrees conferred in cooperative doctoral program with

**Table 28 - Summary of Education Specialist Degrees Conferred  
by Academic Year, Major and Sex**

CIP Code	College/ HEGIS	COLLEGE/Major	AY 1968-	1993-94			1994-95			1995-96			TOTAL TO DATE
			through 1992-93	Male	Female	Total	Male	Female	Total	Male	Female	Total	
		02 EDUCATION											
13.0301	020829	Curriculum & Instruction	7	0	0	0	0	0	0	0	0	0	7
13.0401	020827	Educational Leadership	1	1	0	1	0	0	0	0	0	0	2
13.1001	020808	Special Edu (UCF-UF)	0	0	0	0	0	0	0	0	0	0	0
13.1101	020826	Counselor Edu (UCF-UF)	0	0	0	0	0	0	0	0	0	0	0
42.1701	022015	School Psychology	108	0	13	13	3	13	16	1	10	11	148
		Admin & Supr	24	0	0	0	0	0	0	0	0	0	24
		Admin & Supr (UCF-FAU Community & Jr. Col. Instr. (UCF-FAU)	24	0	0	0	0	0	0	0	0	0	24
		Curriculum & Instruction (UCF-UF)	4	0	0	0	0	0	0	0	0	0	4
			<u>2</u>	<u>0</u>	<u>0</u>	<u>0</u>	<u>0</u>	<u>0</u>	<u>0</u>	<u>0</u>	<u>0</u>	<u>0</u>	<u>2</u>
		Total	170	1	13	14	3	13	16	1	10	11	211

**Table 29 - Number of Employees  
By Ethnic Origin, Gender and Broad Category**

**EMPLOYEES ON THE PAYROLL OF THE INSTITUTION AS OF OCTOBER 1, 1995**

<b>Position Category</b>	<b>Non-Resident Alien</b>		<b>Black Non-Hispanic</b>		<b>Amer.Indian or Alaskan Indian</b>		<b>Asian or Pacific Islander</b>		<b>Hispanic</b>		<b>White Non-Hispanic</b>		<b>Grand Total All Employees</b>	
	<b>Men</b>	<b>Women</b>	<b>Men</b>	<b>Women</b>	<b>Men</b>	<b>Women</b>	<b>Men</b>	<b>Women</b>	<b>Men</b>	<b>Women</b>	<b>Men</b>	<b>Women</b>	<b>Men</b>	<b>Women</b>
<b>Full-Time Faculty (Instruction/Research/Public Service)</b>														
<9-10 Contract	0	0	0	0	0	0	0	0	0	0	0	0	0	0
9-10 Mo. Contract	15	5	11	12	0	1	38	6	12	9	349	140	425	173
11-12 Mo. Contract	2	0	1	1	0	0	2	1	2	1	20	18	27	21
Total	17	5	12	13	0	1	40	7	14	10	369	158	452	194
<b>All Other Full-Time Employees</b>														
Exec/Admin/Mgr	0	0	9	5	0	1	2	1	6	0	132	78	149	85
Other Professionals	14	0	11	31	1	0	9	5	16	19	174	219	225	274
Tech/Paraprof	2	0	4	6	2	0	1	1	5	2	89	59	103	68
Secy/Clerical	0	2	4	34	0	1	4	9	2	45	25	266	35	357
Skilled Crafts	0	0	3	0	0	0	0	0	5	0	61	1	69	1
Service/Maintenance	0	0	11	16	1	0	3	0	8	24	65	37	88	77
Total	16	2	42	92	4	2	19	16	42	90	546	660	669	862
Full-Time Total	33	7	54	105	4	3	59	23	56	100	915	818	1121	1056
<b>Part-Time Employees</b>														
Exec/Adm/Mgr	0	0	0	0	0	0	0	0	0	0	1	0	1	0
Faculty	15	6	9	12	1	1	9	8	10	10	289	262	333	299
Instr/Rec Assistant	168	47	9	16	2	3	26	22	18	21	247	238	470	347
Other PRF/SS	0	0	0	0	0	0	0	0	0	0	1	5	1	5
Tech Para Prf	0	0	0	0	0	0	0	0	0	0	0	0	0	0
Secy/Clerical	0	0	0	1	0	0	0	0	0	0	2	7	2	8
Skilled Crafts	0	0	0	0	0	0	0	0	0	0	0	0	0	0
Service/Maintenance	0	0	0	0	0	0	0	0	0	0	0	0	0	0
Total	183	53	18	29	3	4	35	30	28	31	540	512	807	659

Source: IPEDS Fall Staff

### Full-Time Employee Percentage Distribution

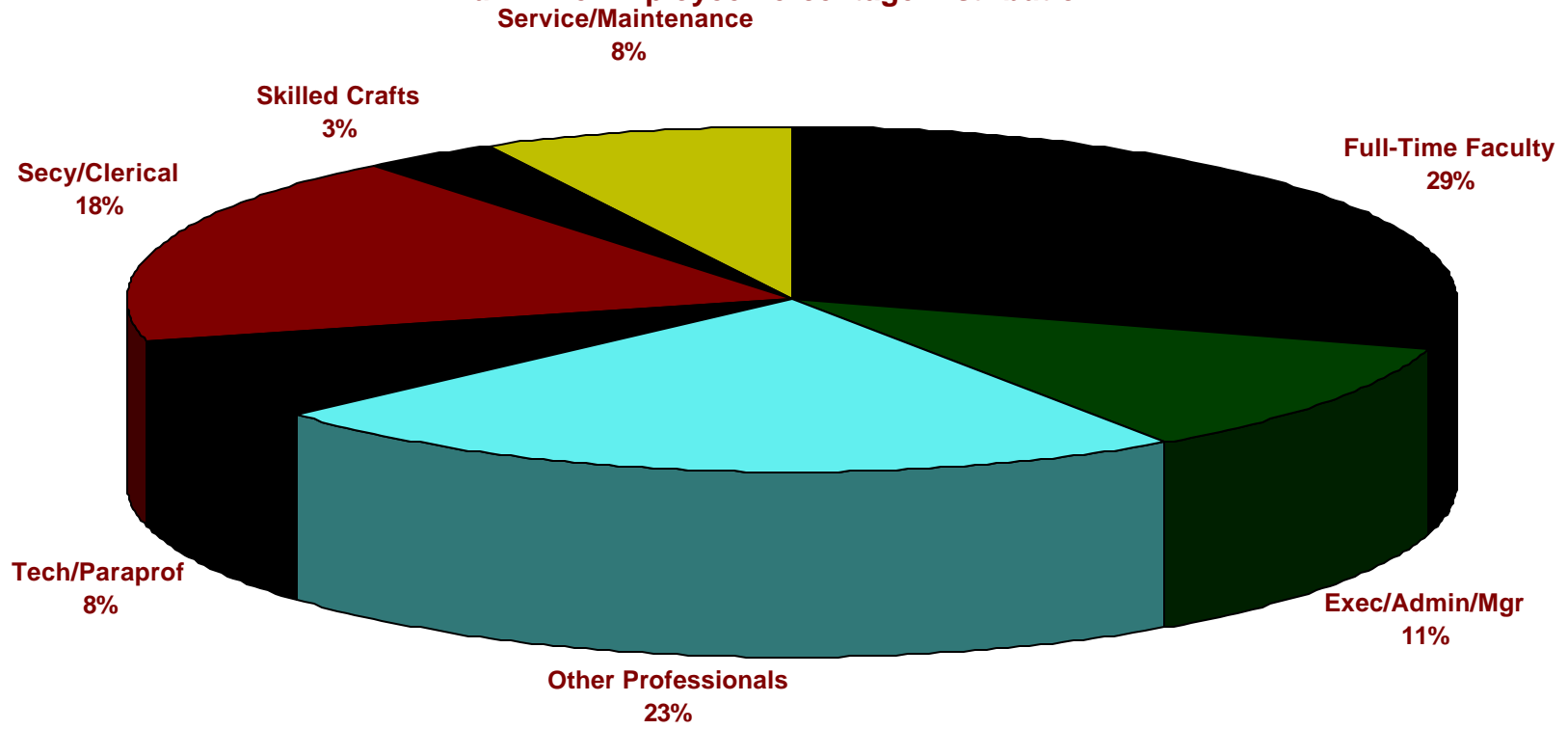



**Table 30 - 9-Month Total Faculty Average Salaries  
Academic Year 1995-96**

<u>Department</u>	<u>Professor</u>			<u>Associate Professor</u>			<u>Assistant Professor</u>			<u>Instructor</u>			<u>All Ranks</u>		
	<u>Num</u>	<u>Total Salary</u>	<u>Average Salary</u>	<u>Num</u>	<u>Total Salary</u>	<u>Average Salary</u>	<u>Num</u>	<u>Total Salary</u>	<u>Average Salary</u>	<u>Num</u>	<u>Total Salary</u>	<u>Average Salary</u>	<u>Num</u>	<u>Total Salary</u>	<u>Average Salary</u>
College of Arts & Sciences															
Art	7	\$325,513	\$46,501	1	\$43,804	\$43,804	1	\$28,385	\$28,385	2	\$40,000	\$20,000	11	\$437,702	\$39,791
Biological Sciences	9	499,925	55,547	0	0	0	1	39,000	39,000	0	0	0	10	538,925	53,893
Chemistry	6	391,263	65,210	3	123,254	41,084	4	178,875	44,718	0	0	0	13	693,392	53,338
Communication	8	427,069	53,383	8	367,172	45,896	4	136,776	34,194	1	19,000	19,000	21	950,017	45,239
Computer Science	6	469,716	78,286	8	416,546	52,068	4	191,840	47,960	3	95,750	31,916	21	1,173,852	55,898
English	7	363,825	51,975	9	347,096	38,566	6	198,220	33,036	7	143,476	20,496	29	1,052,617	36,297
Foreign Language	1	62,602	62,602	4	154,067	38,516	4	128,166	32,041	6	130,283	21,713	15	475,118	31,675
History	4	202,498	50,624	1	38,828	38,828	4	144,675	36,168	2	38,000	19,000	11	424,001	38,546
College of Arts & Science	1	50,360	50,360	1	45,950	45,950	0	0	0	0	0	0	2	96,310	48,155
Mathematics	11	630,127	57,284	8	334,844	41,855	5	187,377	37,475	0	0	0	24	1,152,348	48,015
Music	3	138,660	46,220	6	240,515	40,085	4	122,541	30,635	1	29,150	29,150	14	530,866	37,919
Philosophy	1	53,084	53,084	2	77,209	38,604	3	108,728	36,242	1	21,000	21,000	7	260,021	37,146
Physics	3	184,651	61,550	5	227,710	45,542	5	196,446	39,289	0	0	0	13	608,807	46,831
Political Science	3	152,919	50,973	5	247,035	49,407	6	199,931	33,321	3	73,292	24,430	17	673,177	39,599
Psychology	8	538,262	67,282	8	350,205	43,775	4	136,449	34,112	3	88,750	29,583	23	1,113,666	48,420
Sociology & Anthropolog	3	145,844	48,614	5	196,320	39,264	4	125,743	31,435	0	0	0	12	467,907	38,992
Statistics	2	114,962	57,481	2	90,010	45,005	1	41,850	41,850	2	62,109	31,054	7	308,931	44,133
Art & Sci	3	166,671	55,557	0	0	0	2	76,448	38,224	0	0	0	5	243,119	48,624
Theater	0	0	0	2	82,259	41,129	2	65,500	32,750	1	21,000	21,000	5	168,759	33,752
A&S Total Average Salary	86	\$4,917,951	\$57,185	78	\$3,382,824	\$43,370	64	\$2,306,950	\$36,046	32	\$761,810	\$23,807	260	#####	\$43,729
College of Business	17	\$1,184,361	\$69,668	33	\$1,810,508	\$54,864	19	\$976,362	\$51,387	18	\$495,657	\$27,537	87	\$4,466,888	\$51,344
College of Education	21	\$1,202,122	\$57,244	27	\$1,099,210	\$40,711	21	\$789,035	\$37,573	13	\$323,885	\$24,914	82	\$3,414,252	\$41,637
College of Engineering	21	\$1,375,772	\$65,513	35	\$1,793,864	\$51,253	34	\$1,541,098	\$45,326	0	\$0	\$0	90	\$4,710,734	\$52,341
College of Health & Public Affairs	13	\$735,296	\$56,561	27	\$1,233,099	\$45,670	27	\$1,061,890	\$39,329	9	\$302,412	\$33,601	76	\$3,332,697	\$43,851
University Total Average	158	\$9,415,502	\$59,592	200	\$9,319,505	\$46,598	165	\$6,675,335	\$40,457	72	\$1,883,764	\$26,163	595	#####	\$45,872

**Table 31 - 12-Month Total Faculty Average Salaries  
Academic Year 1995-96**

<u>Department</u>	<u>Professor</u>			<u>Associate Professor</u>			<u>Assistant Professor</u>			<u>Instructor</u>			<u>All Ranks</u>		
	<u>Num</u>	<u>Total Salary</u>	<u>Average Salary</u>	<u>Num</u>	<u>Total Salary</u>	<u>Average Salary</u>	<u>Num</u>	<u>Total Salary</u>	<u>Average Salary</u>	<u>Num</u>	<u>Total Salary</u>	<u>Average Salary</u>	<u>Num</u>	<u>Total Salary</u>	<u>Average Salary</u>
College of Arts & Sciences															
Art	0	\$0	\$0	1	\$68,485	\$68,485	0	\$0	\$0	0	\$0	\$0	1	\$68,485	\$68,485
Biological Science	0	0	0	1	68,299	68,299	0	0	0	0	0	0	1	68,299	68,299
Chemistry	1	94,374	94,374	0	0	0	0	0	0	0	0	0	1	94,374	94,374
Communication	1	77,000	77,000	0	0	0	0	0	0	1	32,414	32,414	2	109,414	54,707
Computer Science	1	100,865	100,865	0	0	0	0	0	0	0	0	0	1	100,865	100,865
English	1	85,802	85,802	0	0	0	0	0	0	0	0	0	1	85,802	85,802
Foreign Language	1	80,574	80,574	0	0	0	0	0	0	0	0	0	1	80,574	80,574
History	1	71,133	71,133	0	0	0	0	0	0	0	0	0	1	71,133	71,133
Mathematics	1	101,333	101,333	0	0	0	0	0	0	0	0	0	1	101,333	101,333
Music	1	74,568	74,568	1	68,559	68,559	1	40,863	40,863	0	0	0	3	183,990	61,330
Philosophy	0	0	0	1	59,642	59,642	0	0	0	0	0	0	1	59,642	59,642
Physics	1	71,141	71,141	0	0	0	0	0	0	0	0	0	1	71,141	71,141
Political Science	1	78,598	78,598	0	0	0	0	0	0	0	0	0	1	78,598	78,598
Psychology	1	77,700	77,700	0	0	0	0	0	0	0	0	0	1	77,700	77,700
Sociology & Anthropology	0	0	0	0	0	0	0	0	0	0	0	0	0	0	#DIV/0!
Statistics	1	83,361	83,361	0	0	0	0	0	0	0	0	0	1	83,361	83,361
Theater	1	71,089	71,089	0	0	0	0	0	0	0	0	0	1	71,089	71,089
A&S Total Average Salary	13	\$1,067,538	\$82,118	4	\$264,985	\$66,246	1	\$40,863	\$40,863	1	\$32,414	\$32,414	19	\$1,405,800	\$73,989
College of Business	4	\$424,264	\$106,066	3	\$259,545	\$86,515	0	\$0	\$0	5	\$209,524	\$41,905	12	\$893,333	\$74,444
College of Education	1	\$68,931	\$68,931	4	\$284,603	\$71,151	0	\$0	\$0	4	\$137,334	\$34,334	9	\$490,868	\$54,541
College of Engineering	4	\$403,523	\$100,881	0	\$0	\$0	0	\$0	\$0	1	\$36,626	\$36,626	5	\$440,149	\$88,030
College of Health & Public Affairs	6	\$440,294	\$73,382	2	\$147,848	\$73,924	0	\$0	\$0	2	\$57,746	\$28,873	10	\$645,888	\$64,589
University Total Average	28	\$2,404,550	\$85,877	13	\$956,981	\$73,614	1	\$40,863	\$40,863	13	\$473,644	\$36,434	55	\$3,876,038	\$70,473

**Table 32 - Initial Operating Budget  
by Fund Within Budget Entity and by Fiscal Year**

<b>DESCRIPTION</b>	<b>1993-94</b>	<b>Percent</b>	<b>1994-95</b>	<b>Percent</b>	<b>1995-96</b>	<b>Percent</b>
<b>EDUCATION AND GENERAL</b>	<b>\$103,918,326</b>	<b>52.14%</b>	<b>\$114,353,061</b>	<b>50.78%</b>	<b>\$131,508,817</b>	<b>53.99%</b>
<i>General Revenue</i>	65,303,655		74,564,339		88,878,496	
<i>Educational Enhancement</i>	10,548,250		13,057,783		11,911,394	
<i>Incidental Trust Fund</i>	28,066,421		26,730,939		30,718,927	
<i>Law Enforcement Trust</i>	0		0			
<b>AUXILIARIES</b>	<b>\$31,045,291</b>	<b>15.58%</b>	<b>\$40,675,194</b>	<b>18.06%</b>	<b>\$39,918,355</b>	<b>16.39%</b>
<i>Auxiliary Trust</i>	26,145,036		33,684,755		35,136,743	
<i>DRC '67</i>	0		0		0	
<i>Solar Energy Testing</i>	130,965		0		0	
<i>DRC 80 Revenue Trust</i>	0		0		0	
<i>DRC 92 Revenue Trust</i>	4,769,290		6,990,439		4,781,612	
<b>CONTRACT AND GRANTS</b>	<b>\$39,056,327</b>	<b>19.60%</b>	<b>\$43,490,710</b>	<b>19.31%</b>	<b>\$45,440,772</b>	<b>18.66%</b>
<i>Grants &amp; Donations Trust</i>	5,333,319		5,643,091		6,732,542	
<i>Division of Sponsored Research</i>	33,723,008		37,847,619		38,708,230	
<b>LOCAL FUNDS</b>	<b>\$25,280,875</b>	<b>12.68%</b>	<b>\$26,659,827</b>	<b>11.84%</b>	<b>\$26,712,018</b>	<b>10.97%</b>
<i>Student Activities</i>	\$2,477,133		\$2,578,177		\$2,016,925	
Grants and Donations	1,401,514		0		0	
Agency Fund	1,075,619		2,578,177		2,016,925	
<i>Intercollegiate Activities</i>	\$4,323,942		\$2,850,720		\$3,797,888	
Grants and Donations	1,790,792		0		0	
Agency Fund	2,533,150		2,850,720		3,797,888	
<i>Concession Funds</i>	\$275,000		\$230,000		\$200,000	
Grants and Donations	0		0		0	
Agency Fund	275,000		230,000		200,000	
<i>Student Financial Aid</i>	\$18,204,800		\$21,000,930		\$20,697,205	
Grants and Donations	227,178		0		0	
NDSL	1,344,000		1,344,000		350,000	
Loans and Scholarships	16,633,622		19,656,930		20,347,205	
<b>UNIVERSITY TOTAL</b>	<b>\$199,300,819</b>		<b>\$225,178,792</b>		<b>\$243,579,962</b>	

Source: Operating Budget Exhibit B

**Table 33 - End of Year Budget  
by Fund Within Budget Entity and by Fiscal Year**

<b>DESCRIPTION</b>	<b>1993-94</b>	<b>Percent</b>	<b>1994-95</b>	<b>Percent</b>	<b>1995-96</b>	<b>Percent</b>
<b>EDUCATION AND GENERAL</b>	<b>\$106,824,332</b>	<b>51.42%</b>	<b>\$115,999,127</b>	<b>51.21%</b>	<b>\$131,866,240</b>	<b>54.04%</b>
<i>General Revenue</i>	68,507,303		76,617,153		91,344,597	
<i>Educational Enhancement</i>	10,549,562		12,651,035		9,881,169	
<i>Incidental Trust Fund</i>	27,767,467		26,730,939		30,640,474	
<i>Law Enforcement Trust</i>	0		0		0	
<b>AUXILIARIES</b>	<b>\$36,495,291</b>	<b>17.57%</b>	<b>\$40,675,194</b>	<b>17.96%</b>	<b>\$39,918,355</b>	<b>16.36%</b>
<i>Auxiliary Trust</i>	32,145,036		34,684,755		34,986,743	
<i>DRC '67</i>	0		0		0	
<i>Solar Energy Testing</i>	130,965		0		0	
<i>DRC 80 Revenue Trust</i>	0		0		0	
<i>DRC 92 Revenue Trust</i>	4,219,290		5,990,439		4,931,612	
<b>CONTRACT AND GRANTS</b>	<b>\$39,956,327</b>	<b>19.23%</b>	<b>\$43,490,710</b>	<b>19.20%</b>	<b>\$45,440,772</b>	<b>18.62%</b>
<i>Grants &amp; Donations Trust</i>	5,383,319		5,893,091		6,732,542	
<i>Division of Sponsored Research</i>	34,573,008		37,597,619		38,708,230	
<b>LOCAL FUNDS</b>	<b>\$24,465,972</b>	<b>11.78%</b>	<b>\$26,356,202</b>	<b>11.64%</b>	<b>\$26,793,818</b>	<b>10.98%</b>
<i>Student Activities</i>	\$2,132,850		\$2,578,177		\$2,016,925	
Grants and Donations	0		0		0	
Agency Fund	2,132,850		2,578,177		2,016,925	
<i>Intercollegiate Activities</i>	\$4,080,500		\$2,850,820		\$3,947,888	
Grants and Donations	0		0		0	
Agency Fund	4,080,500		2,850,820		3,947,888	
<i>Concession Funds</i>	\$275,000		\$230,000		\$200,000	
Grants and Donations	0		0		0	
Agency Fund	275,000		230,000		200,000	
<i>Student Financial Aid</i>	\$17,977,622		\$20,697,205		\$20,629,005	
Grants and Donations	0		0		0	
NDSL	1,344,000		350,000		350,000	
Loans and Scholarships	16,633,622		20,347,205		20,279,005	
<b>UNIVERSITY TOTAL</b>	<b>\$207,741,922</b>		<b>\$226,521,233</b>		<b>\$244,019,185</b>	

**Table 34 - Expenditures as of June 30  
by Fund Within Budget Entity and by Fiscal Year**

<b>DESCRIPTION</b>	<b>1993-94</b>	<b>Percent</b>	<b>1994-95</b>	<b>Percent</b>	<b>1995-96</b>	<b>Percent</b>
<b>EDUCATION AND GENERAL</b>	<b>\$106,403,900</b>	<b>54.60%</b>	<b>\$115,212,368</b>	<b>56.29%</b>	<b>\$130,961,100</b>	<b>57.71%</b>
<i>General Revenue</i>	68,086,872		75,830,394		90,439,457	
<i>Educational Enhancement</i>	10,549,561		12,651,035		9,881,169	
<i>Incidental Trust Fund</i>	27,767,467		26,730,939		30,640,474	
<i>Law Enforcement Trust</i>	0		0		0	
<b>AUXILIARIES</b>	<b>\$27,762,537</b>	<b>14.25%</b>	<b>\$31,169,730</b>	<b>15.23%</b>	<b>\$34,541,883</b>	<b>15.22%</b>
<i>Auxiliary Trust</i>	25,146,664		28,106,369		30,106,519	
<i>DRC '67</i>	0		0		0	
<i>Solar Energy Testing</i>	41,718		0		0	
<i>DRC 80 Revenue Trust</i>	0		0		0	
<i>DRC 92 Revenue Trust</i>	2,574,155		3,063,361		4,435,364	
<b>CONTRACT AND GRANTS</b>	<b>\$34,792,568</b>	<b>17.85%</b>	<b>\$36,422,906</b>	<b>17.80%</b>	<b>\$37,119,103</b>	<b>16.36%</b>
<i>Grants &amp; Donations Trust</i>	4,627,641		5,381,076		5,593,759	
<i>Division of Sponsored Research</i>	30,164,927		31,041,830		31,525,344	
<b>LOCAL FUNDS</b>	<b>\$25,930,949</b>	<b>13.31%</b>	<b>\$21,869,374</b>	<b>10.68%</b>	<b>\$24,311,127</b>	<b>10.71%</b>
<b><i>Student Activities</i></b>	<b>\$2,026,573</b>		<b>\$1,429,279</b>		<b>\$1,946,248</b>	
Grants and Donations	1,096,383		0		0	
Agency Fund	930,190		1,429,279		1,946,248	
<b><i>Intercollegiate Activities</i></b>	<b>\$3,755,782</b>		<b>\$2,602,957</b>		<b>\$3,545,053</b>	
Grants and Donations	1,557,808		0		0	
Agency Fund	2,197,974		2,602,957		3,545,053	
<b><i>Concession Funds</i></b>	<b>\$183,998</b>		<b>\$200,414</b>		<b>\$169,241</b>	
Grants and Donations	0		0		0	
Agency Fund	183,998		200,414		169,241	
<b><i>Student Financial Aid</i></b>	<b>\$19,964,596</b>		<b>\$17,636,724</b>		<b>\$18,650,585</b>	
Grants and Donations	181,928		0		0	
NDSL	435,807		0		0	
Loans and Scholarships	19,346,861		17,636,724		18,650,585	
<b>UNIVERSITY TOTAL</b>	<b>\$194,889,954</b>		<b>\$204,674,378</b>		<b>\$226,933,213</b>	

Source: Operating Budget Exhibit B