

1997

University of Central Florida 3 Year Fact Book - 1994-1997

University of Central Florida

Find similar works at: <https://stars.library.ucf.edu/ikm-factbook>
University of Central Florida Libraries <http://library.ucf.edu>

This Report is brought to you for free and open access by the Institutional Knowledge Management at STARS. It has been accepted for inclusion in Historical Fact Book and Enrollment by an authorized administrator of STARS. For more information, please contact STARS@ucf.edu.

STARS Citation

University of Central Florida, "University of Central Florida 3 Year Fact Book - 1994-1997" (1997). *Historical Fact Book and Enrollment*. 7.

<https://stars.library.ucf.edu/ikm-factbook/7>

Table 1 - Admissions Data
Numbers and Percentages by Type of Student by Semester

	1994-95			1995-96			1996-97		
	SMR	FAL	SPR	SMR	FAL	SPR	SMR	FAL	SPR
First-Time-in-College									
Number of Applicants	721	7,751	363	1,061	9,118	374	1,398	10,274	406
Number Admitted	472	6,263	288	817	6,515	124	942	7,140	154
<i>% of Applicants Admitted</i>	65.5%	80.8%	79.3%	77.0%	71.5%	33.2%	67.4%	69.5%	37.9%
Number Enrolled*	161	2,218	83	383	2,258	69	373	2,430	86
<i>% of Admitted Enrolled</i>	34.1%	35.4%	28.8%	46.9%	34.7%	55.6%	39.6%	34.0%	55.8%
Community College Transfers									
Number of Applicants	908	4,270	2,225	922	4,520	2,325	1,019	4,632	2,059
Number Admitted	829	3,757	2,131	803	3,957	1,960	913	4,093	1,739
<i>% of Applicants Admitted</i>	91.3%	88.0%	95.8%	87.1%	87.5%	84.3%	89.6%	88.4%	84.5%
Number Enrolled	416	2,361	1,299	430	2,615	1,327	529	2,713	1,262
<i>% of Admitted Enrolled</i>	50.2%	62.8%	61.0%	53.5%	66.1%	67.7%	57.9%	66.3%	72.6%
Other Undergraduate Transfers									
Number of Applicants	531	2,516	1,163	518	2,405	1,137	544	2,601	1,085
Number Admitted	448	1,765	1,071	396	1,510	714	408	1,657	670
<i>% of Applicants Admitted</i>	84.4%	70.2%	92.1%	76.4%	62.8%	62.8%	75.0%	63.7%	61.8%
Number Enrolled	172	863	412	159	716	422	171	833	393
<i>% of Admitted Enrolled</i>	38.4%	48.9%	38.5%	40.2%	47.4%	59.1%	41.9%	50.3%	58.7%
Postbaccalaureate									
Number of Applicants	317	941	662	414	946	663	465	963	572
Number Admitted	305	821	629	400	841	599	463	906	537
<i>% of Applicants Admitted</i>	96.2%	87.2%	95.0%	96.6%	88.9%	90.3%	99.6%	94.1%	93.9%
Number Enrolled	152	406	344	191	485	346	243	497	316
<i>% of Admitted Enrolled</i>	49.8%	49.5%	54.7%	47.8%	57.7%	57.8%	52.5%	54.9%	58.8%

Table 1 - Admissions Data
Numbers and Percentages by Type of Student by Semester

	1994-95			1995-96			1996-97		
	SMR	FAL	SPR	SMR	FAL	SPR	SMR	FAL	SPR
Graduate									
Number of Applicants	488	2,088	1,003	503	2,194	1,115	555	2,300	1,119
Number Admitted	433	1,598	721	381	1,378	780	410	1,470	759
<i>% of Applicants Admitted</i>	88.7%	76.5%	71.9%	75.7%	62.8%	70.0%	73.9%	63.9%	67.8%
Number Enrolled	272	945	550	266	932	619	305	1,018	599
<i>% of Admitted Enrolled</i>	62.8%	59.1%	76.3%	69.8%	67.6%	79.4%	74.4%	69.3%	78.9%
Total									
Number of Applicants	2,965	17,566	5,416	3,418	19,183	5,614	3,981	20,770	5,241
Number Admitted	2,487	14,204	4,840	2,797	14,201	4,177	3,136	15,266	3,859
<i>% of Applicants Admitted</i>	83.9%	80.9%	89.4%	81.8%	74.0%	74.4%	78.8%	73.5%	73.6%
Number Enrolled	1,173	6,793	2,688	1,429	7,006	2,783	1,621	7,491	2,656
<i>% of Admitted Enrolled</i>	47.2%	47.8%	55.5%	51.1%	49.3%	66.6%	51.7%	49.1%	68.8%

*Note: Student Data Course File is sole source for first-time-in-college students.

Source: BOR Admissions File

**Table 2 - Headcount Enrollment by Level, Gender & Year
Final Fall Terms**

<u>Level and Sex</u>	<u>1994</u>		<u>1995</u>		<u>1996</u>	
	<u>Number</u>	<u>Percent</u>	<u>Number</u>	<u>Percent</u>	<u>Number</u>	<u>Percent</u>
LOWER LEVEL						
Male	3,057	12.1%	3,302	12.5%	3,821	13.9%
Female	3,197	12.6%	3,631	13.8%	4,218	15.4%
Total	6,254		6,933		8,039	
UPPER LEVEL						
Male	6,511	25.7%	6,411	24.4%	6,303	23.0%
Female	7,212	28.4%	7,334	27.9%	7,551	27.5%
Total	13,723		13,745		13,854	
UNCLASSIFIED						
Male	272	1.1%	282	1.1%	232	0.8%
Female	485	1.9%	562	2.1%	464	1.7%
Total	757		844		696	
POSTBACCALAUREATE						
Male	383	1.5%	383	1.5%	314	1.1%
Female	620	2.4%	521	2.0%	542	2.0%
Total	1,003		904		856	
GRADUATE						
Male	1,543	6.1%	1,606	6.1%	1,614	5.9%
Female	1,600	6.3%	1,784	6.8%	1,830	6.7%
Total	3,143		3,390		3,444	
ADVANCED GRADUATE						
Male	285	1.1%	293	1.1%	305	1.1%
Female	198	0.8%	216	0.8%	217	0.8%
Total	483		509		522	
SEX TOTALS						
Male	12,051	47.5%	12,277	46.6%	12,589	45.9%
Female	13,312	52.5%	14,048	53.4%	14,822	54.1%
TOTAL ENROLLMENT	25,363	100.0%	26,325	100.0%	27,411	100.0%

Source: University Headcount Report

**Table 3 - Headcount Enrollment by College & Level
Final Fall Terms**

College	1994								1995								1996							
			Unclassified				Univ.				Unclassified				Univ.				Unclassified				Univ.	
	Lower	Upper	Adv. Grad.	Other	OC	PB	Total	Lower	Upper	Adv. Grad.	Other	OC	PB	Total	Lower	Upper	Adv. Grad.	Other	OC	PB	Total			
Arts & Sciences	2,160	4,583	513	95	17	1	47	7,416	2,402	4,674	510	100	13	0	8	7,707	2,941	4,673	517	117	4	0	141	8,393
Business	1,017	3,092	647	17	6	0	11	4,790	1,247	2,994	724	14	6	0	3	4,988	1,638	3,190	732	5	0	0	2	5,567
Education	342	1,602	784	200	0	2	86	3,016	504	1,694	884	234	0	7	120	3,443	594	1,758	842	235	0	3	338	3,770
Engineering	703	1,775	644	171	2	0	42	3,337	695	1,598	600	161	1	0	29	3,084	742	1,397	603	165	1	0	30	2,938
Health & Public Affairs	1,095	2,397	555	0	4	0	25	4,076	1,163	2,556	672	0	3	1	17	4,412	1,431	2,745	750	0	0	0	93	5,019
Unclassified	937	274	0	0	142	583	792	2,728	922	228	0	0	165	649	727	2,691	693	91	0	0	129	559	252	1,724
UNIVERSITY TOTAL	6,254	13,723	3,143	483	171	586	1,003	25,363	6,933	13,744	3,390	509	188	657	904	26,325	8,039	13,854	3,444	522	134	562	856	27,411

Definitions: Lower - Freshmen and Sophomores
 Upper - Juniors and Seniors
 UG - Freshmen, Sophomores, Juniors and Seniors
 Grad. - Master's Candidates
 G - Master's, Educational Specialists, and Doctorial Candidates Combined
 Adv. Grad. - Educational Specialists and Doctorial Candidates
 N - Below Baccalaureate, Continuing Education, and Postbaccalaureate Non-degree Combined
 Other - Undergraduate, Below Baccalaureate
 OC - Continuing Education
 PB - Postbaccalaureate

Source: Headcount by Major Report

**Table 4 - Headcount Enrollment
Full-Time and Part-Time by College, Gender & Year
Final Fall Terms**

College/Division	1994				1995				1996			
	Full-time		Part-time		Full-time		Part-time		Full-time		Part-time	
	Male	Female	Male	Female	Male	Female	Male	Female	Male	Female	Male	Female
Arts & Sciences	2,189	2,478	1,326	1,423	2,319	2,580	1,342	1,465	2,452	2,929	1,429	1,583
Business	1,482	1,160	1,117	1,031	1,626	1,239	1,098	1,025	2,015	1,438	1,124	990
Education	407	1,353	315	941	461	1,576	391	1,015	462	1,665	413	1,230
Engineering	1,430	295	1,357	255	1,310	284	1,231	259	1,176	276	1,238	248
Health & Public Affairs	845	1,792	459	980	847	1,949	495	1,121	991	2,165	536	1,327
Unclassified	<u>470</u>	<u>506</u>	<u>654</u>	<u>1,098</u>	<u>474</u>	<u>479</u>	<u>683</u>	<u>1,056</u>	<u>336</u>	<u>318</u>	<u>417</u>	<u>653</u>
University Totals	<u>6,823</u>	<u>7,584</u>	<u>5,228</u>	<u>5,728</u>	<u>7,037</u>	<u>8,107</u>	<u>5,240</u>	<u>5,941</u>	<u>7,432</u>	<u>8,791</u>	<u>5,157</u>	<u>6,031</u>
	14,407		10,956		15,144		11,181		16,223		11,188	
	25,363				26,325				27,411			

**Table 5 - Headcount Enrollment by College, Major & Level
Final Fall Terms**

College and Major	1994							1995							1996						
	GRADUATE(G)			UNCLASSIFIED(N)				GRADUATE(G)			UNCLASSIFIED(N)				GRADUATE(G)			UNCLASSIFIED(N)			
	UG	Grad	Grad	Pre-Bacc	OC	Post-Bacc	Total	UG	Grad	Grad	Pre-Bacc	OC	Post-Bacc	Total	UG	Grad	Grad	Pre-Bacc	OC	Post-Bacc	Total
ARTS & SCIENCES																					
Biological Sciences																					
Biology & Biol. Sciences	654	34	0	0	0	2	690	727	32	0	2	0	4	765	813	46	0	0	0	2	861
Botany	12	0	0	0	0	0	12	5	0	0	0	0	0	5	1	0	0	0	0	0	1
Limnology	20	0	0	0	0	0	20	18	0	0	0	0	0	18	5	0	0	0	0	0	5
Zoology	68	0	0	0	0	0	68	45	0	0	0	0	0	45	4	0	0	0	0	0	4
Communication																					
Organizational Communicati	101	0	0	0	0	0	101	182	0	0	0	0	0	182	259	0	0	0	0	0	259
Communication	0	26	0	0	0	0	26	0	26	0	0	0	3	29	0	38	0	0	0	0	38
Communication Pending	830	0	0	2	0	0	832	698	0	0	1	0	0	699	702	0	0	1	0	0	703
Film							0	0	0	0	0	0	0	0	0	0	0	0	0	0	0
Journalism	118	0	0	0	0	0	118	171	0	0	0	0	0	171	206	0	0	0	0	0	206
Motion Picture Technology	36	0	0	0	0	0	36	56	0	0	0	0	0	56	66	0	0	0	0	0	66
Radio-Television	100	0	0	0	0	0	100	146	0	0	0	0	0	146	174	0	0	0	0	0	174
Interpersonal Comm.	47	0	0	0	0	0	47	79	0	0	0	0	0	79	129	0	0	0	0	0	129
Computer Science	624	113	32	4	0	12	785	678	101	30	13	0	9	831	772	103	34	1	0	0	910
Fine Arts																					
Art	291	0	0	0	0	0	291	317	0	0	1	0	0	318	363	0	0	0	0	0	363
Music-Music Education	153	0	0	4	0	0	157	158	0	0	0	0	0	158	182	0	0	0	0	0	182
Theatre	126	0	0	0	0	0	126	130	0	0	0	0	0	130	167	0	0	0	0	0	167
Foreign Language																					
Foreign Language Comb.	27	0	0	0	0	0	27	29	0	0	1	0	0	30	28	0	0	0	0	0	28
French	21	0	0	0	0	0	21	25	0	0	0	0	0	25	22	0	0	0	0	0	22
Spanish	27	0	0	0	0	0	27	31	0	0	0	0	0	31	32	0	0	0	0	0	32
Letters																					
English	318	62	0	0	0	9	389	342	64	0	8	0	3	417	380	98	0	0	0	1	479
History	130	53	0	0	0	5	188	138	43	0	8	0	2	191	156	44	0	0	0	6	206
Humanities	27	0	0	0	0	0	27	31	0	0	0	0	0	31	29	0	0	0	0	0	29
Philosophy	26	0	0	0	0	0	26	34	0	0	0	0	0	34	42	0	0	0	0	0	42
Mathematics & Statistics																					
Mathematics/Math Science	51	48	10	0	0	5	114	53	44	13	1	0	1	112	50	42	13	0	0	0	105
Stat./Statistical Comput.	16	15	0	0	0	0	31	13	14	0	2	0	0	29	19	13	0	0	0	0	32

**Table 5 - Headcount Enrollment by College, Major & Level
Final Fall Terms**

College and Major	1994							1995							1996						
	GRADUATE(G)			UNCLASSIFIED(N)				GRADUATE(G)			UNCLASSIFIED(N)				GRADUATE(G)			UNCLASSIFIED(N)			
	UG	Grad	Grad	Pre-Bacc	OC	Post-Bacc	Total	UG	Grad	Grad	Pre-Bacc	OC	Post-Bacc	Total	UG	Grad	Grad	Pre-Bacc	OC	Post-Bacc	Total
ARTS & SCIENCES (Continued)																					
Physical Sciences																					
Chem./Industrial Chemistry	133	26	0	0	0	4	163	105	27	0	0	0	2	134	112	26	0	0	0	1	139
Physics	45	10	26	0	0	1	82	36	6	34	0	0	0	76	34	10	43	0	0	0	87
Forensic Science	67	0	0	0	0	0	67	80	0	0	0	0	0	80	85	0	0	0	0	0	85
Psychology																					
Psychology	1,198	0	0	5	0	1	1,204	1,240	0	0	2	0	1	1,243	1,335	0	0	1	0	1	1,337
Clinical Psych.(Grad only)	0	46	0	0	0	3	49	0	37	0	2	0	0	39	0	32	0	0	0	0	32
Indust. Psych.(Grad only)	0	30	0	0	0	1	31	0	31	0	0	0	0	31	0	32	0	0	0	0	32
Human Factors Psychology (Advanced graduate only)	0	0	27	0	0	0	27	0	0	23	0	0	0	23	0	0	27	0	0	0	27
Social Sciences																					
Anthropology	86	0	0	0	0	0	86	102	0	0	0	0	0	102	84	0	0	0	0	0	84
Economics	36	0	0	0	0	0	36	20	0	0	0	0	0	20	18	0	0	0	0	0	18
Political Science	353	23	0	1	0	1	378	333	20	0	2	0	0	355	329	22	0	0	0	0	351
Sociology	87	0	0	0	0	0	87	91	0	0	0	0	0	91	103	0	0	0	0	0	103
Applied Sociology	2	27	0	0	0	0	29	0	12	0	3	0	0	15	2	11	0	0	0	0	13
Liberal Studies	131	0	0	0	0	0	131	39	0	0	0	0	0	39	17	0	0	0	0	0	17
Liberal Arts	177	0	0	0	0	0	177	149	0	0	0	0	0	149	119	0	0	0	0	0	119
General Studies	442	0	0	1	0	0	443	480	0	0	1	0	0	481	579	0	0	1	0	0	580
Social Sci. (Interdisc.)	24	0	0	0	0	0	24	31	0	0	0	0	0	31	39	0	0	0	0	0	39
Undecided Arts & Letters	139	0	0	0	1	3	143	264	0	0	2	0	0	266	157	0	0	0	0	130	287
Total College	6,743	513	95	17	1	47	7,416	7,076	457	100	49	0	25	7,707	7,614	517	117	4	0	141	8,393
BUSINESS ADMINISTRATION																					
Accountancy	512	80	0	0	0	5	597	424	95	0	5	0	3	527	529	88	0	0	0	0	617
Economics	20	0	0	0	0	0	20	15	0	0	0	0	0	15	25	0	0	0	0	0	25
Applied Economics	0	46	0	0	0	1	47	0	37	0	0	0	0	37	0	33	0	0	0	0	33
Finance	266	0	0	0	0	0	266	291	0	0	0	0	0	291	371	0	0	0	0	0	371
General Business	469	455	17	0	0	4	945	483	513	14	1	0	10	1,021	639	562	5	0	0	2	1,208
Hospitality Management	279	0	0	0	0	0	279	219	0	0	0	0	0	219	247	0	0	0	0	0	247
Management	305	0	0	0	0	0	305	294	0	0	0	0	0	294	377	0	0	0	0	0	377

**Table 5 - Headcount Enrollment by College, Major & Level
Final Fall Terms**

College and Major	1994							1995							1996						
	GRADUATE(G)			UNCLASSIFIED(N)				GRADUATE(G)			UNCLASSIFIED(N)				GRADUATE(G)			UNCLASSIFIED(N)			
	UG	Grad	Grad	Pre-Bacc	OC	Post-Bacc	Total	UG	Grad	Grad	Pre-Bacc	OC	Post-Bacc	Total	UG	Grad	Grad	Pre-Bacc	OC	Post-Bacc	Total
BUSINESS ADMINISTRATION (Continued)																					
Marketing	228	0	0	0	0	0	228	223	0	0	0	0	0	223	320	0	0	0	0	0	320
Taxation	0	65	0	0	0	0	65	0	63	0	0	0	0	63	0	49	0	0	0	0	49
Bus. Admin. Pending	<u>2,030</u>	<u>1</u>	<u>0</u>	<u>6</u>	<u>0</u>	<u>1</u>	<u>2,038</u>	<u>2,292</u>	<u>0</u>	<u>0</u>	<u>0</u>	<u>6</u>	<u>0</u>	<u>0</u>	<u>2,320</u>	<u>0</u>	<u>0</u>	<u>0</u>	<u>0</u>	<u>0</u>	<u>2,320</u>
Total College	4,109	647	17	6	0	11	4,790	4,241	708	14	12	0	13	4,988	4,828	732	5	0	0	2	5,567
EDUCATION																					
Business Education	0	2	0	0	0	1	3	0	4	0	1	0	2	7	0	3	0	0	0	3	6
Instruct Tech/Media: Instr.	0	68	0	0	0	2	70	0	54	0	2	0	1	57	0	58	0	0	0	0	58
Instruct Tech/Media: Educ.	0	29	0	0	0	3	32	0	46	0	5	0	3	54	0	71	0	0	1	0	72
Early Childhood Education	22	0	0	0	0	0	22	59	0	0	0	0	0	59	92	0	0	0	0	0	92
Elementary Education	784	160	0	0	0	11	955	686	138	0	16	1	11	852	798	139	0	0	0	0	937
Engl. Language Arts Educ.	87	32	0	0	0	8	127	76	31	0	3	0	18	128	88	30	0	0	0	10	128
Foreign Language Education	19	0	0	0	0	2	21	11	0	0	0	0	4	15	10	0	0	0	0	1	11
Mathematics Education	98	28	0	0	0	5	131	85	24	0	1	0	12	122	88	26	0	0	0	15	129
Physical Education	97	57	0	0	0	5	159	89	53	0	10	0	5	157	123	59	0	0	0	1	183
Science Education	57	25	0	0	0	3	85	49	21	0	3	0	6	79	58	26	0	0	0	6	90
Social Science Education	90	20	0	0	0	8	118	89	20	0	2	0	12	123	89	17	0	0	0	10	116
Technical/Vocational Educ.	26	7	0	0	0	2	35	12	11	0	1	0	11	35	13	9	0	0	0	4	26
Visual Arts Education	42	10	0	0	0	3	55	26	11	0	1	0	4	42	24	14	0	0	0	7	45
Admin. & Superv. (Grad. Only)	0	0	0	0	0	0	0	0	0	0	0	0	0	0	0	0	0	0	0	0	0
Curriculum & Instruction (Grad. Only)	0	0	98	0	0	1	99	0	0	110	1	0	4	115	0	0	125	0	0	1	126
Exceptional Child	280	86	0	0	0	5	371	225	74	0	11	0	10	320	283	107	0	0	0	1	391
Guidance (Grad Only)	0	127	0	0	0	10	137	0	129	0	2	0	6	137	0	130	0	0	0	1	131
Music Education (Grad Only)	0	12	0	0	0	2	14	0	7	0	3	0	3	13	0	9	0	0	0	1	10
Educational Leadership	0	105	54	0	0	12	171	0	107	71	25	0	20	223	0	131	59	0	0	6	196
Reading Spec. (Grad Only)	0	16	0	0	0	0	16	0	18	0	2	0	5	25	0	13	0	0	0	1	14
School Psych. (Grad Only)	0	0	48	0	0	2	50	0	0	45	0	0	1	46	0	0	51	0	0	0	51
Undecided Major	72	0	0	0	2	1	75	19	0	0	0	6	37	62	15	0	0	0	2	270	287
Education Pending	<u>270</u>	<u>0</u>	<u>0</u>	<u>0</u>	<u>0</u>	<u>0</u>	<u>270</u>	<u>772</u>	<u>0</u>	<u>0</u>	<u>0</u>	<u>0</u>	<u>0</u>	<u>772</u>	671	0	0	0	0	0	671
Total College	1,944	784	200	0	2	86	3,016	2,198	748	226	89	7	175	3,443	2,352	842	235	0	3	338	3,770

**Table 5 - Headcount Enrollment by College, Major & Level
Final Fall Terms**

College and Major	1994							1995							1996						
	GRADUATE(G)			UNCLASSIFIED(N)				GRADUATE(G)			UNCLASSIFIED(N)				GRADUATE(G)			UNCLASSIFIED(N)			
	UG	Grad	Grad	Pre-Bacc	OC	Post-Bacc	Total	UG	Grad	Grad	Pre-Bacc	OC	Post-Bacc	Total	UG	Grad	Grad	Pre-Bacc	OC	Post-Bacc	Total
ENGINEERING																					
Aerospace Engineering	132	0	0	0	0	0	132	102	0	0	0	0	0	102	99	0	0	0	0	0	99
Civil Engineering	289	50	14	0	0	2	355	294	44	15	3	0	3	359	279	65	13	0	0	0	357
Computer Engineering	271	82	9	0	0	5	367	277	67	7	12	0	5	368	365	67	10	0	0	0	442
Electrical Engineering	483	136	68	0	0	19	706	437	97	62	15	0	15	626	376	129	60	0	0	4	569
Environmental Engineering	345	44	6	0	0	6	401	315	39	8	4	0	4	370	239	34	12	0	0	1	286
Industrial Engineering	111	259	48	1	0	6	425	88	228	48	19	0	6	389	116	252	43	0	0	3	414
Information Systems	30	0	0	0	0	0	30	47	0	0	0	0	0	47	43	0	0	0	0	0	43
Mechanical Engineering	321	73	26	1	0	4	425	294	64	21	3	0	1	383	268	56	27	0	0	0	351
Engineering Technology																					
Computer Technology	19	0	0	0	0	0	19	4	0	0	0	0	0	4	2	0	0	0	0	0	2
Design Technology	86	0	0	0	0	0	86	59	0	0	0	0	0	59	58	0	0	0	0	0	58
Electronics Technology	138	0	0	0	0	0	138	121	0	0	0	0	0	121	104	0	0	0	0	0	104
Operations Technology	23	0	0	0	0	0	23	30	0	0	0	0	0	30	26	0	0	0	0	0	26
Engineering Pending (Includes Engr. P.B. Only)	<u>230</u>	<u>0</u>	<u>0</u>	<u>0</u>	<u>0</u>	<u>0</u>	<u>230</u>	<u>225</u>	<u>0</u>	<u>0</u>	<u>0</u>	<u>0</u>	<u>1</u>	<u>226</u>	164	0	0	1	0	22	<u>187</u>
Total College	<u>2,478</u>	<u>644</u>	<u>171</u>	<u>2</u>	<u>0</u>	<u>42</u>	<u>3,337</u>	<u>2,293</u>	<u>539</u>	<u>161</u>	<u>56</u>	<u>0</u>	<u>35</u>	<u>3,084</u>	<u>2,139</u>	<u>603</u>	<u>165</u>	<u>1</u>	<u>0</u>	<u>30</u>	<u>2,938</u>
HEALTH & PUBLIC AFFAIRS																					
Allied Health Sciences																					
Communicative Disorders	485	149	0	1	0	6	641	577	174	0	1	0	6	758	717	191	0	0	0	0	908
Health Information Mgmt.	18	0	0	0	0	0	18	25	0	0	0	0	0	25	56	0	0	0	0	0	56
Health Information Mgmt Pe	57	0	0	0	0	0	57	42	0	0	0	0	0	42	20	0	0	0	0	0	20
Medical Lab Science	50	0	0	0	0	0	50	32	0	0	0	0	0	32	29	0	0	0	0	0	29
Medical Lab Pending	0	0	0	0	0	0	0	25	0	0	0	0	0	25	30	0	0	0	0	0	30
Nursing	90	0	0	0	0	0	90	112	25	0	1	0	1	139	237	52	0	0	0	13	302
Nursing Pending	377	0	0	0	0	0	377	383	0	0	0	0	0	383	327	0	0	0	0	0	327
Health Service Admin.	165	0	0	0	0	0	165	256	0	0	0	0	0	256	372	0	0	0	0	0	372
Allied Health Sciences																					
Radiologic Sciences	18	0	0	0	0	0	18	22	0	0	0	0	0	22	43	0	0	0	0	0	43
Radiologic Sciences Pending	97	0	0	0	0	0	97	95	0	0	0	0	0	95	73	0	0	0	0	0	73
Cardiopulmonary Science	70	0	0	0	0	0	70	66	0	0	0	0	0	66	98	0	0	0	0	0	98

**Table 5 - Headcount Enrollment by College, Major & Level
Final Fall Terms**

College and Major	1994							1995							1996						
	GRADUATE(G)			UNCLASSIFIED(N)				GRADUATE(G)			UNCLASSIFIED(N)				GRADUATE(G)			UNCLASSIFIED(N)			
	UG	Grad	Adv	Pre-Bacc	OC	Post-Bacc	Total	UG	Grad	Adv	Pre-Bacc	OC	Post-Bacc	Total	UG	Grad	Adv	Pre-Bacc	OC	Post-Bacc	Total
HEALTH & PUBLIC AFFAIRS (Continued)																					
Physical Therapy	43	0	0	0	0	0	43	46	0	0	0	0	0	46	53	0	0	0	0	0	53
Physical Therapy Pending	434	0	0	0	0	0	434	431	0	0	0	0	431	359	0	0	0	0	0	0	359
Molecular Biology/Microbiolc	313	20	0	0	0	6	339	309	26	0	1	0	0	336	358	31	0	0	0	0	389
Health Science	0	111	0	0	0	5	116	1	89	0	8	0	12	110	0	114	0	0	0	0	114
Health Science Pending	27	0	0	0	0	0	27	9	0	0	0	1	0	10	11	0	0	0	0	0	11
Criminal Justice	490	0	0	3	0	0	493	516	33	0	2	0	1	552	615	59	0	0	0	0	674
Legal Studies	369	0	0	0	0	0	369	337	0	0	0	0	0	337	400	0	0	0	0	0	400
Public Administration	157	183	0	0	0	7	347	151	186	0	4	0	0	341	124	166	0	0	0	0	290
Social Work	84	92	0	0	0	1	177	120	109	0	0	0	13	242	131	137	0	0	0	3	271
Social Work Pending	102	0	0	0	0	0	102	100	0	0	0	0	0	100	103	0	0	0	0	0	103
Und. Maj. (Incl. other AHS)	<u>46</u>	<u>0</u>	<u>0</u>	<u>0</u>	<u>0</u>	<u>0</u>	<u>46</u>	<u>64</u>	<u>0</u>	<u>0</u>	<u>0</u>	<u>0</u>	<u>0</u>	<u>64</u>	20	0	0	0	0	77	<u>97</u>
Total College	3,492	555	0	4	0	25	4,076	3,719	642	0	17	1	33	4,412	4,176	750	0	0	0	93	5,019
Undecided College & Major	1,206	0	0	53	583	792	2,634	1,149	0	0	80	649	727	2,605	783	0	0	35	559	252	1,629
SUS Transient	0	0	0	11	0	0	11	0	0	0	17	0	0	17	0	0	0	22	0	0	22
Transient	5	0	0	78	0	0	83	1	0	0	68	0	0	69	1	0	0	72	0	0	73
TOTAL UNIVERSITY	19,977	3,143	483	171	586	1,003	25,363	20,677	3,094	501	388	657	1,008	26,325	21,893	3,444	522	134	562	856	27,411

**Table 6 - Headcount Enrollment by Ethnic Origin, Discipline, Classification & Year
Final Fall Terms**

Discipline\ Race	1994				1995				1996			
	UG	G	N	Total	UG	G	N	Total	UG	G	N	Total
09.0000 - Communications (includes organizational communication, communication, journalism, radio/television)												
Afro-American	59	1	0	60	51	0	0	51	73	1	0	74
Hispanic	102	3	0	105	115	3	0	118	142	2	0	144
Am. Indian	6	1	0	7	4	1	0	5	4	1	0	5
Asian	38	0	0	38	39	0	0	39	29	0	0	29
White	929	20	2	951	973	25	1	999	1081	32	0	1,113
Other	<u>15</u>	<u>1</u>	<u>0</u>	<u>16</u>	<u>15</u>	<u>0</u>	<u>0</u>	<u>15</u>	<u>12</u>	<u>2</u>	<u>1</u>	<u>15</u>
Total	1,149	26	2	1,177	1,197	29	1	1,227	1,341	38	1	1,380
11.0000 - Computer and Information Sciences (includes computer science)												
Afro-American	34	5	0	39	35	10	0	45	26	9	0	35
Hispanic	53	4	1	58	66	4	0	70	73	3	0	76
Am. Indian	2	0	0	2	3	0	0	3	7	0	0	7
Asian	50	13	2	65	61	12	0	73	83	11	0	94
White	460	80	11	551	484	73	3	560	551	74	1	626
Other	<u>25</u>	<u>43</u>	<u>2</u>	<u>70</u>	<u>29</u>	<u>49</u>	<u>2</u>	<u>80</u>	<u>32</u>	<u>40</u>	<u>0</u>	<u>72</u>
Total	624	145	16	785	678	148	5	831	772	137	1	910
13.0000 - Education (includes curriculum & instruction, educational leadership, instructional tech./media: educational media & instructional systems, school psychology, exceptional child., special educ., counselor educ., elementary educ., art educ., business educ., English language arts educ., foreign language educ., music educ., physical educ., reading specialist, science educ., social science educ., technical/vocational educ.)												
Afro-American	65	45	5	115	90	58	6	154	110	67	28	205
Hispanic	126	36	9	171	152	36	9	197	170	27	22	219
Am. Indian	7	3	0	10	11	3	0	14	14	2	1	17
Asian	33	4	0	37	35	10	0	45	31	10	0	41
White	1,785	837	74	2,696	1,990	957	112	3,059	2,124	907	288	3,319
Other	<u>11</u>	<u>11</u>	<u>0</u>	<u>22</u>	<u>10</u>	<u>9</u>	<u>0</u>	<u>19</u>	<u>8</u>	<u>13</u>	<u>2</u>	<u>23</u>
Total	2,027	936	88	3,051	2,288	1,073	127	3,488	2,457	1,026	341	3,824
14.0000 - Engineering (includes aerospace engr., civil engr., computer engr., elect. engr., environ. engr., indust. engr., mech. engr.)												

**Table 6 - Headcount Enrollment by Ethnic Origin, Discipline, Classification & Year
Final Fall Terms**

Discipline\ Race	1994				1995				1996			
	UG	G	N	Total	UG	G	N	Total	UG	G	N	Total
Afro-American	103	14	3	120	117	18	0	135	125	24	2	151
Hispanic	289	46	11	346	265	43	3	311	283	56	3	342
Am. Indian	7	2	0	9	10	3	0	13	5	2	0	7
Asian	157	55	8	220	153	47	2	202	149	49	2	200
White	1,538	501	22	2,061	1,405	437	21	1,863	1,264	423	22	1,709
Other	<u>88</u>	<u>197</u>	<u>0</u>	<u>285</u>	<u>82</u>	<u>214</u>	<u>3</u>	<u>299</u>	<u>80</u>	<u>214</u>	<u>2</u>	<u>296</u>
Total	2,182	815	44	3,041	2,032	762	29	2,823	1,906	768	31	2,705
15.0000 - Engineering Technology (includes design tech., information systems tech., computer tech., electronics tech., operations tech.)												
Afro-American	25	0	0	25	33	0	0	33	33	0	0	33
Hispanic	24	0	0	24	24	0	0	24	29	0	0	29
Am. Indian	1	0	0	1	0	0	0	0	1	0	0	1
Asian	10	0	0	10	12	0	0	12	11	0	0	11
White	225	0	0	225	187	0	0	187	155	0	0	155
Other	<u>11</u>	<u>0</u>	<u>0</u>	<u>11</u>	<u>5</u>	<u>0</u>	<u>0</u>	<u>5</u>	<u>4</u>	<u>0</u>	<u>0</u>	<u>4</u>
Total	296	0	0	296	261	0	0	261	233	0	0	233
16.0000 - Foreign Languages (includes foreign language combination, French, Spanish)												
Afro-American	3	0	0	3	3	0	0	3	6	0	0	6
Hispanic	20	0	0	20	24	0	0	24	20	0	0	20
Am. Indian	0	0	0	0	0	0	0	0	0	0	0	0
Asian	2	0	0	2	6	0	0	6	5	0	0	5
White	44	0	0	44	48	0	0	48	48	0	0	48
Other	<u>6</u>	<u>0</u>	<u>0</u>	<u>6</u>	<u>4</u>	<u>0</u>	<u>1</u>	<u>5</u>	<u>3</u>	<u>0</u>	<u>0</u>	<u>3</u>
Total	75	0	0	75	85	0	1	86	82	0	0	82

**Table 6 - Headcount Enrollment by Ethnic Origin, Discipline, Classification & Year
Final Fall Terms**

Discipline\ Race	1994				1995				1996			
	UG	G	N	Total	UG	G	N	Total	UG	G	N	Total
22.0000 - Law (includes legal studies)												
Afro-American	30	0	0	30	34	0	0	34	50	0	0	50
Hispanic	43	0	0	43	38	0	0	38	51	0	0	51
Am. Indian	3	0	0	3	3	0	0	3	4	0	0	4
Asian	17	0	0	17	13	0	0	13	12	0	0	12
White	274	0	0	274	246	0	0	246	282	0	0	282
Other	<u>2</u>	<u>0</u>	<u>0</u>	<u>2</u>	<u>3</u>	<u>0</u>	<u>0</u>	<u>3</u>	<u>1</u>	<u>0</u>	<u>0</u>	<u>1</u>
Total	369	0	0	369	337	0	0	337	400	0	0	400
23.0000 - Letters (includes English, interpersonal communication (speech))												
Afro-American	23	0	0	23	22	0	0	22	22	0	0	22
Hispanic	33	1	0	34	35	1	0	36	45	5	0	50
Am. Indian	2	0	0	2	2	0	0	2	2	0	0	2
Asian	6	0	0	6	5	2	0	7	5	2	0	7
White	297	61	9	367	355	70	1	426	430	91	1	522
Other	<u>4</u>	<u>0</u>	<u>0</u>	<u>4</u>	<u>2</u>	<u>0</u>	<u>1</u>	<u>3</u>	<u>5</u>	<u>0</u>	<u>0</u>	<u>5</u>
Total	365	62	9	436	421	73	2	496	509	98	1	608
24.0000 - Liberal/General Studies (includes liberal studies, humanities)												
Afro-American	113	0	84	197	105	0	85	190	90	0	81	171
Hispanic	199	0	86	285	181	0	92	273	118	0	52	170
Am. Indian	7	0	5	12	8	0	6	14	9	0	2	11
Asian	58	0	36	94	56	0	46	102	43	0	24	67
White	1,599	0	1,279	2,878	1,486	0	1,284	2,770	1,256	0	771	2,027
Other	<u>12</u>	<u>0</u>	<u>28</u>	<u>40</u>	<u>13</u>	<u>0</u>	<u>28</u>	<u>41</u>	<u>12</u>	<u>0</u>	<u>11</u>	<u>23</u>
Total	1,988	0	1,518	3,506	1,849	0	1,541	3,390	1,528	0	941	2,469

**Table 6 - Headcount Enrollment by Ethnic Origin, Discipline, Classification & Year
Final Fall Terms**

Discipline\ Race	1994				1995				1996			
	UG	G	N	Total	UG	G	N	Total	UG	G	N	Total
26.0000 - Biological Sciences (includes biology, botany, molecular biology and microbiology, limnology, zoology)												
Afro-American	58	0	0	58	68	0	0	68	86	1	0	87
Hispanic	143	3	0	146	154	4	0	158	163	3	0	166
Am. Indian	6	0	0	6	6	0	0	6	6	0	0	6
Asian	106	1	1	108	103	4	0	107	127	3	1	131
White	740	43	7	790	753	46	2	801	783	63	1	847
Other	<u>14</u>	<u>7</u>	<u>0</u>	<u>21</u>	<u>20</u>	<u>8</u>	<u>1</u>	<u>29</u>	<u>16</u>	<u>7</u>	<u>0</u>	<u>23</u>
Total	1,067	54	8	1,129	1,104	62	3	1,169	1,181	77	2	1,260
27.0000 - Mathematics & Statistics (includes mathematics & mathematical science, statistics & statistical computing)												
Afro-American	2	5	0	7	2	7	0	9	4	5	0	9
Hispanic	9	1	0	10	7	2	0	9	8	3	0	11
Am. Indian	0	1	0	1	1	1	0	2	0	0	0	0
Asian	4	4	1	9	5	9	0	14	1	11	0	12
White	52	53	3	108	51	49	0	100	55	43	0	98
Other	<u>0</u>	<u>2</u>	<u>1</u>	<u>10</u>	<u>0</u>	<u>7</u>	<u>0</u>	<u>7</u>	<u>1</u>	<u>6</u>	<u>0</u>	<u>7</u>
Total	67	73	5	145	66	75	0	141	69	68	0	137
38.0000 - Philosophy, Religion & Theology (includes philosophy)												
Afro-American	1	0	0	1	0	0	0	0	2	0	0	2
Hispanic	2	0	0	2	1	0	0	1	2	0	0	2
Am. Indian	0	0	0	0	1	0	0	1	1	0	0	1
Asian	0	0	0	0	2	0	0	2	1	0	0	1
White	22	0	0	22	28	0	0	28	35	0	0	35
Other	<u>1</u>	<u>0</u>	<u>0</u>	<u>1</u>	<u>2</u>	<u>0</u>	<u>0</u>	<u>2</u>	<u>1</u>	<u>0</u>	<u>0</u>	<u>1</u>
Total	26	0	0	26	34	0	0	34	42	0	0	42

**Table 6 - Headcount Enrollment by Ethnic Origin, Discipline, Classification & Year
Final Fall Terms**

Discipline\ Race	1994				1995				1996			
	UG	G	N	Total	UG	G	N	Total	UG	G	N	Total
40.0000 - Physical Sciences (includes chemistry, industrial chemistry, physics)												
Afro-American	9	0	0	9	7	1	0	8	5	1	0	6
Hispanic	18	3	0	21	11	3	0	14	17	7	0	24
Am. Indian	0	0	0	0	0	0	0	0	1	0	0	1
Asian	17	4	2	23	12	3	0	15	16	4	0	20
White	126	23	3	152	106	27	1	134	104	32	1	137
Other	<u>8</u>	<u>32</u>	<u>0</u>	<u>40</u>	<u>5</u>	<u>34</u>	<u>0</u>	<u>39</u>	<u>3</u>	<u>35</u>	<u>0</u>	<u>38</u>
Total	178	62	5	245	141	68	1	210	146	79	1	226
42.0000 - Psychology (includes psychology, clinical psychology, industrial psychology)												
Afro-American	67	10	1	78	67	5	0	72	84	5	1	90
Hispanic	121	13	2	136	141	15	0	156	162	13	0	175
Am. Indian	8	2	0	10	9	1	0	10	7	1	0	8
Asian	25	1	0	26	24	3	0	27	30	3	0	33
White	962	122	9	1,093	981	110	3	1,094	1,036	116	1	1,153
Other	<u>15</u>	<u>3</u>	<u>0</u>	<u>18</u>	<u>18</u>	<u>4</u>	<u>0</u>	<u>22</u>	<u>16</u>	<u>4</u>	<u>0</u>	<u>20</u>
Total	1,198	151	12	1,361	1,240	138	3	1,381	1,335	142	2	1,479
43.0000 - Protective Services (includes criminal justice, forensic science)												
Afro-American	67	0	0	67	76	3	0	79	87	7	0	94
Hispanic	45	0	0	45	38	2	0	40	54	4	0	58
Am. Indian	1	0	0	1	2	0	0	2	4	0	0	4
Asian	8	0	0	8	9	1	0	10	13	0	0	13
White	433	0	3	436	470	28	2	500	540	48	0	588
Other	<u>3</u>	<u>0</u>	<u>0</u>	<u>3</u>	<u>1</u>	<u>0</u>	<u>0</u>	<u>1</u>	<u>2</u>	<u>0</u>	<u>0</u>	<u>2</u>
Total	557	0	3	560	596	34	2	632	700	59	0	759

**Table 6 - Headcount Enrollment by Ethnic Origin, Discipline, Classification & Year
Final Fall Terms**

Discipline\ Race	1994				1995				1996			
	UG	G	N	Total	UG	G	N	Total	UG	G	N	Total
44.0000 - Public Affairs & Services (includes public administration, social work)												
Afro-American	51	17	1	69	57	19	0	76	55	23	0	78
Hispanic	34	18	0	52	41	10	2	53	45	18	0	63
Am. Indian	2	2	0	4	2	2	0	4	2	1	0	3
Asian	8	5	0	13	6	7	0	13	5	8	0	13
White	246	232	7	485	263	260	12	535	249	251	3	503
Other	<u>2</u>	<u>1</u>	<u>0</u>	<u>3</u>	<u>2</u>	<u>0</u>	<u>0</u>	<u>2</u>	<u>2</u>	<u>2</u>	<u>0</u>	<u>4</u>
Total	343	275	8	626	371	298	14	683	358	303	3	664
45.0000 - Social Sciences (includes social sciences (interdisciplinary), anthropology, economics, history, political science, sociology)												
Afro-American	33	1	0	34	41	2	0	43	52	1	0	53
Hispanic	83	5	0	88	82	3	0	85	72	3	1	76
Am. Indian	2	0	0	2	3	0	0	3	1	0	0	1
Asian	23	0	1	24	17	1	0	18	19	0	0	19
White	559	95	6	660	564	80	1	645	576	72	5	653
Other	<u>18</u>	<u>2</u>	<u>0</u>	<u>20</u>	<u>8</u>	<u>3</u>	<u>0</u>	<u>11</u>	<u>11</u>	<u>1</u>	<u>0</u>	<u>12</u>
Total	718	103	7	828	715	89	1	805	731	77	6	814
50.0000 - Visual and Performing Arts (includes art, theatre, music and motion picture technology)												
Afro-American	18	0	0	18	32	0	0	32	30	0	3	33
Hispanic	61	0	0	61	91	0	0	91	81	0	9	90
Am. Indian	5	0	0	5	4	0	0	4	2	0	0	2
Asian	36	0	0	36	42	0	0	42	34	0	11	45
White	528	0	5	533	649	0	3	652	670	0	103	773
Other	<u>14</u>	<u>0</u>	<u>1</u>	<u>15</u>	<u>17</u>	<u>0</u>	<u>0</u>	<u>17</u>	<u>13</u>	<u>0</u>	<u>4</u>	<u>17</u>
Total	662	0	6	668	835	0	3	838	830	0	130	960

**Table 6 - Headcount Enrollment by Ethnic Origin, Discipline, Classification & Year
Final Fall Terms**

Discipline\ Race	1994				1995				1996			
	UG	G	N	Total	UG	G	N	Total	UG	G	N	Total
51.0000 - Health Sciences (includes radiologic sciences, medical laboratory sciences, cardiopulmonary sciences, communicative disorders, health sciences, medical record administration, nursing, and public health)												
Afro-American	142	13	0	155	177	19	0	196	233	26	7	266
Hispanic	190	14	1	205	202	20	2	224	234	21	6	261
Am. Indian	7	0	0	7	8	0	0	8	10	1	1	12
Asian	108	3	1	112	119	6	0	125	146	5	4	155
White	1,507	229	9	1,745	1,658	265	4	1,927	1,801	299	72	2,172
Other	<u>23</u>	<u>1</u>	<u>1</u>	<u>25</u>	<u>22</u>	<u>3</u>	<u>0</u>	<u>25</u>	<u>21</u>	<u>5</u>	<u>0</u>	<u>26</u>
Total	1,977	260	12	2,249	2,186	313	6	2,505	2,445	357	90	2,892
52.0000 - Business and Management (includes bus. admin., accounting, finance, management, economics, hospitality mgmt., marketing, taxation)												
Afro-American	202	21	1	224	210	18	0	228	257	17	0	274
Hispanic	359	36	1	396	413	34	0	447	483	31	0	514
Am. Indian	11	3	0	14	14	2	0	16	18	0	0	18
Asian	215	26	3	244	227	31	0	258	257	35	0	292
White	3,178	542	10	3,730	3,217	598	8	3,823	3,636	586	2	4,224
Other	<u>144</u>	<u>36</u>	<u>2</u>	<u>182</u>	<u>160</u>	<u>55</u>	<u>1</u>	<u>216</u>	<u>177</u>	<u>68</u>	<u>0</u>	<u>245</u>
Total	4,109	664	17	4,790	4,241	738	9	4,988	4,828	737	2	5,567

**Table 6 - Headcount Enrollment by Ethnic Origin, Discipline, Classification & Year
Final Fall Terms**

Discipline\ Race	1994				1995				1996			
	UG	G	N	Total	UG	G	N	Total	UG	G	N	Total
UNIVERSITY TOTAL												
Afro-American	1,105	132	95	1,332	1,227	160	91	1,478	1,430	187	122	1,739
Hispanic	1,954	183	111	2,248	2,081	180	108	2,369	2,252	196	93	2,541
Am. Indian	77	14	5	96	91	13	6	110	98	8	4	110
Asian	921	116	55	1,092	946	136	48	1,130	1,017	141	42	1,200
White	15,504	2,838	1,459	19,801	15,914	3,025	1,458	20,397	16,676	3,037	1,271	20,984
Other	<u>416</u>	<u>343</u>	<u>35</u>	<u>794</u>	<u>418</u>	<u>386</u>	<u>37</u>	<u>841</u>	<u>420</u>	<u>397</u>	<u>20</u>	<u>837</u>
Total	19,977	3,626	1,760	25,363	20,677	3,900	1,748	26,325	21,893	3,966	1,552	27,411

UG = Undergraduate; G = Graduate; N = Unclassified and Postbaccalaureate

Source: OCR B-2 Reports

Minority Enrollment

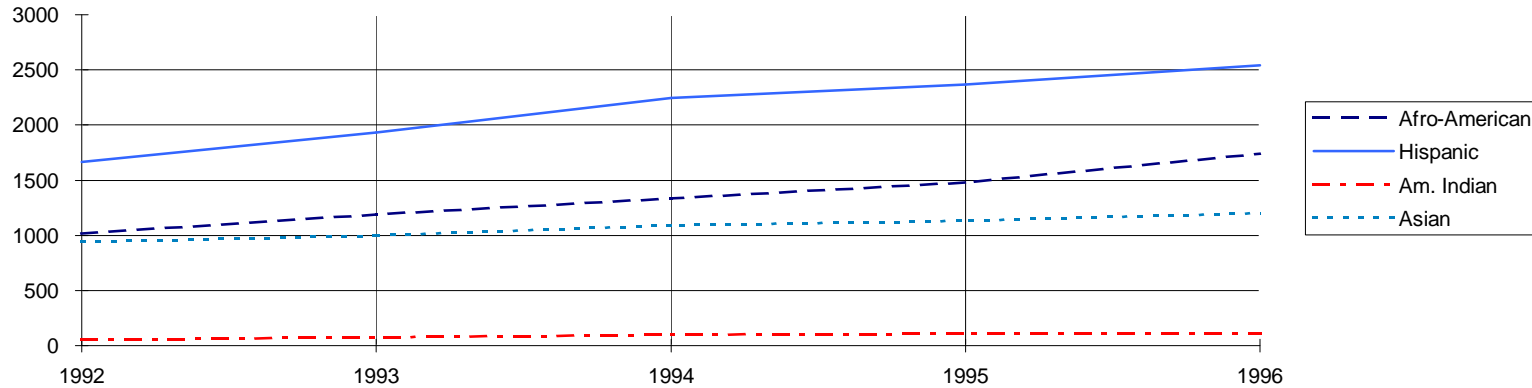

**Table 7 - Headcount Enrollment by Site, Year and Level
Final Fall Terms**

Campus	1994						1995						1996					
	UG	G	AG	Uncl	PB	TOTAL	UG	G	AG	Uncl	PB	TOTAL	UG	G	AG	Uncl	PB	TOTAL
Brevard	693	169	3	25	73	963	724	172	1	13	69	979	761	137	0	21	57	976
Brevard/Main	296	67	5	2	8	378	420	114	4	1	13	552	382	105	2	2	12	503
Total	989	236	8	27	81	1,341	1,144	286	5	14	82	1,531	1,143	242	2	23	69	1,479
Daytona	530	107	1	22	69	729	561	131	10	31	33	766	665	132	11	30	49	887
Daytona/Main	136	32	2	0	5	175	183	64	9	2	9	267	180	27	14	2	4	227
Total	666	139	3	22	74	904	744	195	19	33	42	1,033	845	159	25	32	53	1,114
South Orlando	15	21	0	33	15	84	9	19	1	11	10	50	11	39	0	0	9	59
South/Main	22	12	2	0	3	39	27	35	2	7	2	73	57	63	3	0	0	123
Total	37	33	2	33	18	123	36	54	3	18	12	123	68	102	3	0	9	182
Off Campus	145	246	3	484	134	1,012	116	249	8	559	112	1,044	105	260	17	507	96	985
Main Campus	18,140	2,489	467	191	696	21,983	18,637	2,606	474	221	656	22,594	19,732	2,681	475	134	629	23,651
Main/Centers	454	111	9	2	16	592	630	213	15	10	24	892	619	195	19	4	16	853
Total	18,594	2,600	476	193	712	22,575	19,267	2,819	489	231	680	23,486	20,351	2,876	494	138	645	24,504
UNIVERSITY TOTAL	19,977	3,143	483	757	1,003	25,363	20,677	3,390	509	845	904	26,325	21,893	3,444	522	696	856	27,411

UG = Undergraduate
G = Graduate
AG = Advanced Graduate
Uncl = Unclassified
PB = Post-baccalaureate non-degree

Source: Center Headcount UR Reports

Table 8 - Summary of Semester Student Credit Hours (SCH's) and Full-Time Equivalent (FTE's) by Campus - Final Fall Terms

<u>CAMPUS</u>	<u>1994</u>		<u>1995</u>		<u>1996</u>	
	<u>SCH's</u>	<u>FTE's</u>	<u>SCH's</u>	<u>FTE's</u>	<u>SCH's</u>	<u>FTE's</u>
MAIN CAMPUS						
Lower	74,463.00	4,964.19	77,675.00	5,178.33	84,344.00	5,622.93
Upper	140,793.00	9,386.20	145,822.00	9,721.47	151,164.00	10,077.60
Graduate	17,742.00	1,478.50	17,892.00	1,491.00	19,851.00	1,654.25
Thesis/Diss.	<u>1,056.00</u>	<u>88.00</u>	<u>1,472.00</u>	<u>122.67</u>	<u>1,233.00</u>	<u>102.75</u>
TOTAL	234,054.00	15,916.89	242,861.00	16,513.47	256,592.00	17,457.53
BREVARD CAMPUS						
Lower	262.00	17.47	324.00	21.60	261.00	17.40
Upper	7,202.00	480.13	8,237.00	549.13	8,301.00	553.40
Graduate	1,082.00	90.17	1,188.00	99.00	1,038.00	86.50
Thesis/Diss.	<u>3.00</u>	<u>0.25</u>	<u>0.00</u>	<u>0.00</u>	<u>0.00</u>	<u>0.00</u>
TOTAL	8,549.00	588.02	9,749.00	669.73	9,600.00	657.30
DAYTONA CAMPUS						
Lower	226.00	15.07	306.00	20.40	220.00	14.67
Upper	5,770.00	384.67	6,375.00	425.00	7,235.00	482.33
Graduate	715.00	59.58	946.00	78.83	826.00	68.83
Thesis/Diss.	<u>0.00</u>	<u>0.00</u>	<u>0.00</u>	<u>0.00</u>	<u>0.00</u>	<u>0.00</u>
TOTAL	6,711.00	459.32	7,627.00	524.23	8,281.00	565.83
SOUTH ORLANDO						
Lower	6.00	0.40	13.00	0.87	3.00	0.20
Upper	293.00	19.53	183.00	12.20	235.00	15.67
Graduate	183.00	15.25	234.00	19.50	381.00	31.75
Thesis/Diss.	<u>0.00</u>	<u>0.00</u>	<u>0.00</u>	<u>0.00</u>	<u>0.00</u>	<u>0.00</u>
TOTAL	482.00	35.18	430.00	32.57	619.00	47.62

Table 8 - Summary of Semester Student Credit Hours (SCH's) and Full-Time Equivalent (FTE's) by Campus - Final Fall Terms

<u>CAMPUS</u>	1994		1995		1996	
	<u>SCH's</u>	<u>FTE's</u>	<u>SCH's</u>	<u>FTE's</u>	<u>SCH's</u>	<u>FTE's</u>
OFF CAMPUS						
Lower	130.00	8.67	174.00	11.60	282.00	18.80
Upper	1,467.00	97.80	1,482.00	98.80	1,970.00	131.33
Graduate	3,162.00	263.50	3,273.00	272.75	2,766.00	230.50
Thesis/Diss.	<u>0.00</u>	<u>0.00</u>	<u>0.00</u>	<u>0.00</u>	<u>0.00</u>	<u>0.00</u>
TOTAL	4,759.00	369.97	4,929.00	383.15	5,018.00	380.63
TOTAL UNIVERSITY						
Lower	75,087.00	5,005.80	78,492.00	5,232.80	85,110.00	5,674.00
Upper	155,525.00	10,368.33	162,099.00	10,806.60	168,905.00	11,260.33
Graduate	22,884.00	1,907.00	23,533.00	1,961.08	24,862.00	2,071.83
Thesis/Diss.	<u>1,059.00</u>	<u>88.25</u>	<u>1,472.00</u>	<u>122.67</u>	<u>1,233.00</u>	<u>102.75</u>
TOTAL	254,555.00	17,369.38	265,596.00	18,123.15	280,110.00	19,108.91

Note: The University totals vary slightly from previous reports due to rounding discrepancies.

Source: Student Data Course File

Table 9 - Summary of Semester Student Credit Hours (SCH's) and Full-Time Equivalent (FTE's) by Campus - Annual Summary

<u>CAMPUS</u>	<u>1994-95</u>		<u>1995-96</u>		<u>1996-97</u>	
	<u>SCH's</u>	<u>FTE's</u>	<u>SCH's</u>	<u>FTE's</u>	<u>SCH's</u>	<u>FTE's</u>
MAIN CAMPUS						
Lower	151,430.0	3,785.75	160,601.0	4,015.03	174,202.0	4,355.05
Upper	334,185.0	8,354.63	345,560.0	8,639.00	360,103.0	9,002.58
Graduate	44,915.0	1,403.59	46,953.0	1,467.28	50,603.0	1,581.34
Thesis/Diss.	<u>3,118.0</u>	<u>97.44</u>	<u>3,772.0</u>	<u>117.88</u>	<u>3,312.0</u>	<u>103.50</u>
TOTAL	<u>533,648.0</u>	<u>13,641.41</u>	<u>556,886.0</u>	<u>14,239.18</u>	<u>588,220.0</u>	<u>15,042.47</u>
BREVARD CAMPUS						
Lower	404.0	10.10	430.0	10.75	261.0	6.53
Upper	18,410.0	460.25	20,196.0	504.90	20,942.0	523.55
Graduate	3,946.0	123.31	3,417.0	106.78	3,070.0	95.94
Thesis/Diss.	<u>9.0</u>	<u>0.28</u>	<u>0.0</u>	<u>0.00</u>	<u>0.0</u>	<u>0.00</u>
TOTAL	<u>22,769.0</u>	<u>593.94</u>	<u>24,043.0</u>	<u>622.43</u>	<u>24,273.0</u>	<u>626.01</u>
DAYTONA CAMPUS						
Lower	455.0	11.38	566.0	14.15	421.0	10.53
Upper	15,532.0	388.30	17,249.0	431.23	17,903.0	447.58
Graduate	2,564.0	80.13	2,559.0	79.97	2,080.0	65.00
Thesis/Diss.	<u>2.0</u>	<u>0.06</u>	<u>0.0</u>	<u>0.00</u>	<u>0.0</u>	<u>0.00</u>
TOTAL	<u>18,553.0</u>	<u>479.86</u>	<u>20,374.0</u>	<u>525.34</u>	<u>20,404.0</u>	<u>523.10</u>
SOUTH ORLANDO						
Lower	67.0	1.68	49.0	1.23	28.0	0.70
Upper	674.0	16.85	502.0	12.55	558.0	13.95
Graduate	399.0	12.47	405.0	12.66	851.0	26.59
Thesis/Diss.	<u>0.0</u>	<u>0.00</u>	<u>0.0</u>	<u>0.00</u>	<u>0.0</u>	<u>0.00</u>
TOTAL	<u>1,140.0</u>	<u>30.99</u>	<u>956.0</u>	<u>26.43</u>	<u>1,437.0</u>	<u>41.24</u>

Table 9 - Summary of Semester Student Credit Hours (SCH's) and Full-Time Equivalent (FTE's) by Campus - Annual Summary

<u>CAMPUS</u>	<u>1994-95</u>		<u>1995-96</u>		<u>1996-97</u>	
	<u>SCH's</u>	<u>FTE's</u>	<u>SCH's</u>	<u>FTE's</u>	<u>SCH's</u>	<u>FTE's</u>
OFF CAMPUS						
Lower	545.0	13.63	658.0	16.45	713.0	17.83
Upper	4,935.0	123.38	4,183.0	104.58	5,165.0	129.13
Graduate	9,047.0	282.72	8,160.0	255.00	7,580.0	236.88
Thesis/Diss.	<u>0.0</u>	<u>0.00</u>	<u>0.0</u>	<u>0.00</u>	<u>2.0</u>	<u>0.06</u>
TOTAL	14,527.0	419.72	13,001.0	376.03	13,460.0	383.89
TOTAL UNIVERSITY						
Lower	152,901.0	3,822.53	162,304.0	4,057.60	175,625.0	4,390.63
Upper	373,736.0	9,343.40	387,690.0	9,692.25	404,671.0	10,116.78
Graduate	60,871.0	1,902.22	61,494.0	1,921.69	64,184.0	2,005.75
Thesis/Diss.	<u>3,129.0</u>	<u>97.78</u>	<u>3,772.0</u>	<u>117.88</u>	<u>3,314.0</u>	<u>103.56</u>
TOTAL	590,637.0	15,165.93	615,260.0	15,789.41	647,794.0	16,616.71

Note: The University totals vary slightly from previous reports due to rounding discrepancies.

Source: Student Data Course File

**Table 10- Feeder High Schools
Top High Schools of Entering Freshmen - Fall Terms**

<u>1994</u>			<u>1995</u>			<u>1996</u>		
<u>Rank</u>	<u>School</u>	<u># Enrolled</u>	<u>Rank</u>	<u>School</u>	<u># Enrolled</u>	<u>Rank</u>	<u>School</u>	<u># Enrolled</u>
01	Lake Howell High School	58	01	Oviedo High School	63	01	Lake Howell High School	68
02	University High School	56	02	Lake Howell High School	57	02	Oviedo High School	52
03	Oviedo High School	53	03	University High School	43	03	Dr. Phillips High School	39
04	Dr. Phillips High School	49	04	Boone High School	38	03	Lake Mary High School	39
05	Lake Mary High School	48	05	Lake Mary High School	37	04	Winter Park High School	37
06	Winter Park High School	47	06	Dr. Phillips High School	34	05	Taravella High School	36
07	Lake Brantley High School	38	07	Winter Park High School	30	05	Lake Brantley High School	36
08	Boone High School	36	08	Wellington High School	29	06	University High School	34
09	Lyman High School	31	09	Taravella High School	28	07	Edgewater High School	33
10	Colonial High School	29	10	Lake Brantley High School	25	08	Marjory Stoneman Douglass H	29
11	Cypress Creek High School	26	11	Colonial High School	22	09	Bishop Moore High School	28
12	Taravella High School	26	12	Lyman High School	21	10	Lyman High School	24
13	Seminole High School	25	12	Deltona High School	21	10	Seminole High School	24
14	Bishop Moore High School	24	13	Merritt Island High School	20	11	Colonial High School	22
15	Gateway High School	23	13	Martin County High School	20	12	William T. Dwyer High Schoo	21
16	Sarasota High School	22	14	Vero Beach High School	19	12	Spanish River Community Hig	21
16	Deltona High School	22	15	Countryside High School	18	13	West Orange High School	19
17	Wellington High School	20	15	Oak Ridge High School	18	13	Riverview High School	19
17	Oak Ridge High School	20	15	Barron Collier High School	18	13	Martin County High School	19
18	Maynard Evans High	19	16	St. Thomas Aquinas High	17	14	Gaither High School	18
19	Vero Beach High School	18	17	Manatee High School	16	14	Wellington High School	18
20	Cypress Lake High School	17	17	Titusville High School	16	14	Countryside High School	18
20	Venice High School	17	17	Gateway High School	16	14	Barron Collier High School	18
20	Osceola High School	17	17	Bishop Moore High School	16	14	Stanton College Prep School	18
21	Jupiter High School	16	17	William T. Dwyer High	16	15	Jupiter Community Sr. High S	17
21	Martin County High School	16	18	Piper High School	15	15	Palm Bay High School	17
21	Edgewater High School	16	18	Seminole High School	15	15	Eastlake High School	17
21	Marjory Stoneman Douglas	16	18	Spanish River High School	15	16	Olympic Heights	16
21	West Orange High School	16	18	Atlantic High School	15	16	Melbourne High School	16

**Table 11 - Florida Public Community College Students
New Undergraduate Transfers* to UCF - Final Fall Terms**

Community College	1994					1995					1996				
	Fresh	Soph	Junr	Senr	Total	Fresh	Soph	Junr	Senr	Total	Fresh	Soph	Junr	Senr	Total
Brevard Community College	0	33	249	86	368	1	56	294	110	461	2	64	294	108	468
Broward Community College	1	5	31	5	42	0	9	42	5	56	2	14	31	3	50
Central Florida Community College	0	8	23	5	36	0	8	28	10	46	1	7	33	3	44
Chipola Jr. College	0	0	1	0	1	0	1	2	0	3	0	1	7	1	9
Daytona Beach Community College	3	45	151	75	274	0	64	138	67	269	0	69	160	78	307
Edison Community College	5	19	45	4	73	0	27	53	8	88	0	14	37	8	59
Florida Community College at Jacksonville	4	6	19	6	35	0	6	16	8	30	2	10	25	6	43
Florida Keys Community College	0	1	6	2	9	0	0	4	0	4	0	0	4	1	5
Gulf Coast Community College	0	2	5	3	10	0	2	5	3	10	1	2	5	1	9
Hillsborough Community College	0	6	11	9	26	1	10	20	5	36	0	7	24	4	35
Indian River Community College	1	8	60	15	84	0	7	77	11	95	3	13	68	15	99
Lake City Community College	0	0	1	0	1	0	0	4	2	6	0	0	2	3	5
Lake Sumter Community College	1	2	16	8	27	0	1	33	8	42	1	2	29	6	38
Manatee Jr. College	1	22	44	5	72	0	11	39	10	60	1	12	38	6	57
Miami-Dade Community College	0	7	34	5	46	1	15	30	1	47	0	18	31	6	55
North Florida Jr. College	0	0	0	0	0	0	0	3	0	3	0	0	0	0	0
Okaloosa-Walton Jr. College	0	1	6	1	8	0	1	3	2	6	0	1	3	1	5
Palm Beach Jr. College	4	14	48	8	74	2	17	44	5	68	3	31	72	4	110
Pasco-Hernando Community College	1	2	11	1	15	0	5	11	2	18	1	4	21	1	27
Pensacola Jr. College	0	3	9	0	12	0	1	6	1	8	0	1	6	4	11
Polk Community College	2	6	30	5	43	0	9	33	3	45	0	4	37	5	46
Santa Fe Community College	2	11	31	13	57	0	10	37	17	64	1	7	41	11	60
Seminole Community College	4	30	142	43	219	1	52	160	48	261	1	55	138	45	239

**Table 11 - Florida Public Community College Students
New Undergraduate Transfers* to UCF - Final Fall Terms**

Community College	1994					1995					1996				
	Fresh	Soph	Junr	Senr	Total	Fresh	Soph	Junr	Senr	Total	Fresh	Soph	Junr	Senr	Total
South Florida Jr. College	0	1	4	1	6	0	1	9	2	12	0	1	9	2	12
St. Johns River Community College	0	1	7	3	11	0	1	5	1	7	0	1	3	3	7
St. Petersburg Jr. College	1	10	67	7	85	1	21	67	8	97	6	20	48	12	86
Tallahassee Community College	0	1	9	0	10	0	2	13	4	19	0	3	17	6	26
Valencia Community College	8	130	456	80	674	0	169	472	120	761	11	164	511	101	787
TOTAL ENROLLMENT	38	374	1,516	390	2,318	7	506	1,648	461	2,622	36	525	1,694	444	2,699

*Note: Last institution attended was a Florida Public Community College.

Source: Geographic Report

**Table 12 - Headcount Enrollment by Initial County
All Students by Fall Term and Gender**

<u>COUNTY</u>	<u>1994</u>			<u>1995</u>			<u>1996</u>		
	<u>Male</u>	<u>Female</u>	<u>Total</u>	<u>Male</u>	<u>Female</u>	<u>Total</u>	<u>Male</u>	<u>Female</u>	<u>Total</u>
(Residency Status: F, T, R)									
Alachua	75	53	128	71	68	139	80	77	157
Baker	0	0	0	1	0	1	2	1	3
Bay	34	10	44	25	16	41	29	23	52
Bradford	1	1	2	1	3	4	1	2	3
Brevard	1,562	1,795	3,357	1,483	1,782	3,265	1,365	1,758	3,123
Broward	293	362	655	399	442	841	494	549	1,043
Charlotte	44	49	93	48	59	107	52	54	106
Citrus	39	37	76	41	36	77	55	39	94
Clay	32	29	61	26	32	58	34	41	75
Collier	88	77	165	80	90	170	85	97	182
Columbia	7	5	12	7	7	14	12	10	22
Dade	204	163	367	249	203	452	243	208	451
DeSoto	6	5	11	6	2	8	4	4	8
Dixie	0	0	0	0	0	0	0	1	1
Duval	120	90	210	112	108	220	130	139	269
Escambia	22	19	41	25	16	41	19	23	42
Flagler	30	45	75	43	56	99	34	61	95
Franklin	1	1	2	1	0	1	2	0	2
Gadsden	3	0	3	3	1	4	3	1	4
Gilchrist	1	1	2	1	0	1	0	0	0
Gulf	2	3	5	3	1	4	2	0	2
Hamilton	0	1	1	0	3	3	0	3	3
Hardee	3	0	3	5	0	5	5	2	7
Hendry	19	14	33	16	13	29	15	13	28
Hernando	35	34	69	51	32	83	46	42	88
Highlands	27	39	66	25	38	63	27	44	71
Hillsborough	170	173	343	212	227	439	218	247	465
Indian River	91	104	195	89	107	196	82	121	203
Jackson	5	1	6	4	1	5	6	3	9
Jefferson	0	0	0	0	0	0	1	1	2

**Table 12 - Headcount Enrollment by Initial County
All Students by Fall Term and Gender**

<u>COUNTY</u>	1994			1995			1996		
	Male	Female	Total	Male	Female	Total	Male	Female	Total
Lake	148	204	352	153	245	398	152	256	408
Lee	187	179	366	164	201	365	178	197	375
Leon	22	45	67	25	53	78	33	62	95
Levy	6	2	8	6	2	8	9	2	11
Liberty	0	0	0	1	0	1	1	0	1
Madison	0	1	1	0	0	0	0	0	0
Manatee	58	69	127	80	64	144	87	71	158
Marion	65	73	138	71	97	168	70	124	194
Martin	86	72	158	105	78	183	98	100	198
Monroe	22	23	45	25	29	54	24	30	54
Nassau	1	1	2	6	2	8	10	7	17
Okaloosa	25	25	50	19	31	50	19	24	43
Okeechobee	22	35	57	19	37	56	22	28	50
Orange	3,492	3,858	7,350	3,334	3,948	7,282	3,393	4,194	7,587
Osceola	271	281	552	269	323	592	246	364	610
Palm Beach	284	329	613	366	428	794	432	509	941
Pasco	62	70	132	69	84	153	61	78	139
Pinellas	290	333	623	356	378	734	392	408	800
Polk	177	192	369	180	194	374	207	208	415
Putnam	8	17	25	11	12	23	7	13	20
Santa Rosa	8	15	23	5	12	17	9	13	22
Sarasota	153	148	301	166	153	319	189	163	352
Seminole	1,651	2,026	3,677	1,653	2,021	3,674	1,658	2,009	3,667
St. Johns	26	20	46	31	24	55	34	29	63
St. Lucie	108	106	214	110	127	237	112	125	237
Sumter	9	9	18	14	13	27	11	11	22
Suwanee	3	4	7	2	4	6	2	4	6
Taylor	0	1	1	1	3	4	1	3	4
Union	1	1	2	2	2	4	0	2	2
Volusia	716	1,047	1,763	722	1,076	1,798	780	1,172	1,952
Wakulla	1	1	2	1	1	2	0	1	1

**Table 12 - Headcount Enrollment by Initial County
All Students by Fall Term and Gender**

<u>COUNTY</u>	1994			1995			1996		
	Male	Female	Total	Male	Female	Total	Male	Female	Total
Walton	1	0	1	0	0	0	0	0	0
Washington	0	0	0	0	0	0	1	0	1
Non-Florida County	228	193	421	248	221	469	255	222	477
Total Florida	11,045	12,491	23,536	11,241	13,206	24,447	11,539	13,993	25,532
Total Non-Florida (Residency Status N, A)	1,006	821	1,827	1,036	842	1,878	1,050	829	1,879
TOTAL ENROLLMENT	12,051	13,312	25,363	12,277	14,048	26,325	12,589	14,822	27,411

F - Florida Resident
T - Temporary Florida Resident
R - Resident Alien
N - Non-Florida Resident
A - Alien

Source: Geographic Report

**Table 13 - Geographic Distribution of Headcount Enrollment by State
All Students - Final Fall Terms**

State	1994			1995			1996		
	Male	Female	Total	Male	Female	Total	Male	Female	Total
Alabama	8	6	14	4	9	13	3	5	8
Alaska	1	1	2	0	0	0	1	1	2
Arizona	0	1	1	0	1	1	1	1	2
Arkansas	1	0	1	0	0	0	2	1	3
California	3	7	10	6	6	12	4	8	12
Colorado	8	5	13	3	6	9	3	5	8
Connecticut	13	11	24	14	12	26	16	11	27
Delaware	2	2	4	1	1	2	0	2	2
District of Columbia	0	0	0	0	0	0	0	2	2
Florida ("F's" & "R's")	11,045	12,491	23,536	11,257	13,218	24,475	11,555	14,005	25,560
Georgia	18	7	25	15	7	22	16	10	26
Hawaii	1	1	2	1	0	1	2	0	2
Idaho	1	0	1	0	1	1	1	0	1
Illinois	9	22	31	19	20	39	17	22	39
Indiana	8	6	14	2	13	15	7	12	19
Iowa	1	0	1	0	0	0	3	3	6
Kansas	4	2	6	4	0	4	1	1	2
Kentucky	3	4	7	4	7	11	5	6	11
Louisiana	4	6	10	8	9	17	3	5	8
Maine	1	4	5	2	2	4	2	4	6
Maryland	16	9	25	11	10	21	11	13	24
Massachusetts	23	13	36	20	18	38	24	15	39
Michigan	11	17	28	17	18	35	7	14	21
Minnesota	1	7	8	6	6	12	3	5	8
Mississippi	0	4	4	0	3	3	1	4	5
Missouri	11	3	14	7	5	12	0	6	6
Montana	0	2	2	1	1	2	0	0	0
Nebraska	0	1	1	0	2	2	0	0	0
Nevada	0	0	0	0	0	0	0	0	0
New Hampshire	3	1	4	6	2	8	3	4	7
New Jersey	38	48	86	39	49	88	51	40	91
New Mexico	0	0	0	0	0	0	0	0	0
New York	58	72	130	73	79	152	65	63	128
North Carolina	2	3	5	2	4	6	1	4	5

**Table 13 - Geographic Distribution of Headcount Enrollment by State
All Students - Final Fall Terms**

State	1994			1995			1996		
	Male	Female	Total	Male	Female	Total	Male	Female	Total
North Dakota	0	0	0	0	0	0	0	0	0
Ohio	22	26	48	15	22	37	15	12	27
Oklahoma	0	1	1	0	1	1	2	2	4
Oregon	3	1	4	3	1	4	1	0	1
Pennsylvania	23	30	53	15	27	42	17	36	53
Rhode Island	5	2	7	0	2	2	3	4	7
South Carolina	4	6	10	5	4	9	8	6	14
South Dakota	0	0	0	0	0	0	0	0	0
Tennessee	1	5	6	3	6	9	1	4	5
Texas	5	7	12	3	5	8	9	6	15
Utah	0	0	0	1	0	1	1	1	2
Vermont	3	4	7	2	1	3	1	2	3
Virginia	11	16	27	13	16	29	17	19	36
Washington	2	3	5	2	0	2	3	1	4
West Virginia	5	1	6	5	3	8	2	2	4
Wisconsin	13	23	36	11	9	20	8	15	23
Wyoming	0	1	1	0	0	0	0	1	1
Florida: Non-resident & territories*	129	153	282	118	165	283	159	175	334
Foreign Student	531	277	808	559	277	836	534	264	798
TOTAL ENROLLMENT	12,051	13,312	25,363	12,277	14,048	26,325	12,589	14,822	27,411
U.S. Non-Florida	475	544	1,019	461	553	1,014	500	553	1,053
Total Non-Florida	1,006	821	1,827	1,020	830	1,850	1,034	817	1,851

*Add "Florida" line and "Non-US resident" line

Source: Geographic Report

**Table 14 - First-Time-In-College (FTIC's) Attrition and Retention
Full-Time and Part-Time Combined by Academic Year**

<u>AY</u>	<u>Entrants</u>	% Graduated/Completed Program After.....			% Graduated or Enrolled After.....		
		4 Yrs.	5 Yrs.	6 Yrs.	4 Yrs.	5 Yrs.	6 Yrs.
1987-88	1,461	16.0%	37.4%	47.5%	56.9%	56.1%	56.2%
1988-89	1,465	19.5%	43.2%	50.8%	58.5%	58.1%	58.2%
1989-90	1,538	20.5%	41.8%	50.7%	58.0%	58.6%	58.6%
*1990-91	1,548	21.5%	42.2%	51.2%	59.5%	58.1%	59.1%
1991-92	1,814	20.0%	41.8%	49.0%	55.9%	55.6%	55.9%
1992-93	1,596	22.2%	43.0%		57.5%	56.3%	
1993-94	2,174	21.0%			52.0%		
1994-95	2,476						
1995-96	2,695						
1996-97	2,876						

*Beginning with the 1990-91 year, the cohort groups were re-established; therefore, retention data may differ from previous reports.

**Table 15 -Florida Community College AA/AS Recipients Attrition and Retention
Full-Time and Part-Time Combined by Academic Year**

<u>AY</u>	<u>Entrants</u>	% Graduated/Completed Program After.....					% Graduated or Enrolled After.....				
		2 Yrs.	3 Yrs.	4 Yrs.	5 Yrs.	6 Yrs.	2 Yrs.	3 Yrs.	4 Yrs.	5 Yrs.	6 Yrs.
1985-86	1,790	19.1%	43.1%	54.1%	59.2%	61.8%	64.3%	65.6%	66.1%	66.7%	66.6%
1986-87	1,941	21.3%	47.5%	58.8%	65.1%	67.3%	73.1%	72.1%	72.3%	71.9%	71.7%
1987-88	2,036	22.5%	48.4%	59.2%	64.3%	67.1%	72.8%	71.3%	70.6%	71.1%	71.4%
1988-89	2,462	24.2%	51.5%	61.2%	65.7%	68.6%	74.5%	71.7%	71.9%	71.7%	72.1%
1989-90	2,996	23.0%	51.2%	62.1%	66.1%	69.0%	73.6%	71.5%	71.7%	72.1%	72.5%
*1990-91	3,113	22.5%	51.4%	62.8%	67.1%	69.7%	73.2%	71.4%	72.1%	72.5%	72.4%
1991-92	3,133	23.7%	52.5%	64.2%	68.2%	70.6%	74.4%	72.7%	72.7%	73.3%	74.3%
1992-93	3,653	27.0%	54.1%	64.8%	69.7%		74.4%	73.0%	73.2%	74.0%	
1993-94	3,397	30.4%	59.1%	68.2%			76.8%	75.8%	75.4%		
1994-95	3,187	29.7%	58.3%				77.0%	75.9%			
1995-96	3,239	31.4%					76.2%				
1996-97	3,192										

*Beginning with the 1990-91 year, the cohort groups were re-established; therefore, retention data may differ from previous reports.

**Table 16 -Florida Community College Transfers - No AA/AS - Attrition and Retention
Full-Time and Part-Time Combined by Academic Year**

AY	Entrants	% Graduated/Completed Program After.....					% Graduated or Enrolled After.....				
		2 Yrs.	3 Yrs.	4 Yrs.	5 Yrs.	6 Yrs.	2 Yrs.	3 Yrs.	4 Yrs.	5 Yrs.	6 Yrs.
1987-88	222	9.9%	23.9%	35.1%	41.4%	42.3%	51.4%	50.5%	46.4%	46.8%	45.9%
1988-89	190	11.1%	26.3%	34.2%	40.0%	42.6%	51.6%	48.4%	47.4%	46.8%	47.4%
1989-90	366	7.1%	19.7%	30.6%	37.4%	41.8%	48.9%	45.1%	42.3%	43.2%	43.7%
*1990-91	526	8.4%	30.8%	42.2%	47.3%	48.9%	55.0%	52.7%	51.1%	51.1%	51.2%
1991-92	435	14.3%	32.6%	41.6%	46.2%	48.7%	55.0%	49.6%	50.3%	50.8%	52.1%
1992-93	666	13.7%	32.9%	41.6%	46.2%		54.5%	50.5%	51.7%	51.3%	
1993-94	884	12.0%	31.7%	44.3%			55.3%	53.4%	53.5%		
1994-95	987	11.1%	30.2%				54.4%	52.7%			
1995-96	1,106	10.8%					54.3%				
1996-97	1,302										

*Beginning with the 1990-91 year, the cohort groups were re-established; therefore, retention data may differ from previous reports.

**Table 17 - Other Transfers Attrition and Retention
Full-Time and Part-Time Combined by Academic Year**

AY	Entrants	% Graduated/Completed Program After.....						% Graduated or Enrolled After.....					
		1 Yr.	2 Yrs.	3 Yrs.	4 Yrs.	5 Yrs.	6 Yrs.	1 Yr.	2 Yrs.	3 Yrs.	4 Yrs.	5 Yrs.	6 Yrs.
1987-88	909	2.3%	16.7%	35.9%	45.1%	49.9%	53.0%	64.8%	57.5%	56.0%	55.1%	55.6%	55.6%
1988-89	695	3.6%	22.4%	42.9%	53.8%	58.4%	60.4%	70.6%	64.7%	63.5%	62.7%	63.3%	63.3%
1989-90	1,010	2.6%	17.1%	36.0%	48.4%	53.3%	57.4%	66.7%	59.9%	59.2%	58.6%	59.6%	60.2%
*1990-91	825	2.5%	21.2%	41.9%	51.8%	57.0%	59.2%	69.9%	63.4%	61.9%	61.5%	61.2%	61.9%
1991-92	230	3.5%	21.3%	40.4%	51.3%	56.5%	57.4%	71.3%	62.2%	60.0%	60.4%	60.4%	60.4%
1992-93	452	2.4%	19.2%	41.4%	54.0%	56.9%		71.6%	65.2%	60.6%	60.6%	59.6%	
1993-94	948	1.8%	15.3%	35.5%	46.4%			66.7%	58.0%	55.5%	55.7%		
1994-95	1,132	1.9%	16.1%	37.0%				65.9%	58.0%	56.7%			
1995-96	982	1.8%	16.4%					66.8%	59.0%				
1996-97	1,137	1.6%						69.8%					

*Beginning with the 1990-91 year, the cohort groups were re-established; therefore, retention data may differ from previous reports.

**Table 18 - Summary of Semester Student Credit Hours (SCH's)
By College, Discipline, Level, Semester and Year**

COLLEGE/ Discipline	AY 1994-95			AY 1995-96			AY 1996-97		
	Summer SCH's	Fall SCH's	Spring SCH's	Summer SCH's	Fall SCH's	Spring SCH's	Summer SCH's	Fall SCH's	Spring SCH's
ARTS & SCIENCES									
<u>Biological Sciences</u>									
Lower	592.0	3,656.0	3,360.0	492.0	3,605.0	3,237.0	595.0	4,560.0	3,396.0
Upper	446.0	2,842.0	2,640.0	963.0	3,045.0	2,326.0	1,218.0	2,417.0	2,665.0
Graduate	55.0	257.0	182.0	6.0	70.0	312.0	1.0	388.0	267.0
Thesis/Diss.	<u>21.0</u>	<u>27.0</u>	<u>32.0</u>	<u>17.0</u>	<u>34.0</u>	<u>37.0</u>	<u>28.0</u>	<u>33.0</u>	<u>39.0</u>
TOTAL	1,114.0	6,782.0	6,214.0	1,478.0	6,754.0	5,912.0	1,842.0	7,398.0	6,367.0
<u>Communication</u>									
Lower	345.0	2,934.0	2,619.0	708.0	3,180.0	3,249.0	900.0	3,516.0	3,351.0
Upper	1,910.0	7,976.0	7,941.0	1,843.0	8,841.0	8,497.0	1,912.0	10,217.0	10,308.0
Graduate	60.0	81.0	75.0	24.0	123.0	95.0	42.0	177.0	150.0
Thesis/Diss.	<u>11.0</u>	<u>12.0</u>	<u>7.0</u>	<u>9.0</u>	<u>10.0</u>	<u>29.0</u>	<u>4.0</u>	<u>18.0</u>	<u>19.0</u>
TOTAL	2,326.0	11,003.0	10,642.0	2,584.0	12,154.0	11,870.0	2,858.0	13,928.0	13,828.0
<u>Computer Science</u>									
Lower	741.0	3,219.0	3,534.0	741.0	4,246.0	4,530.0	878.0	5,113.0	4,995.0
Upper	1,721.0	3,914.0	3,873.0	2,029.0	3,825.0	3,829.0	2,308.0	4,813.0	5,496.0
Graduate	123.0	897.0	786.0	119.0	736.0	740.0	99.0	592.0	550.0
Thesis/Diss.	<u>8.0</u>	<u>18.0</u>	<u>22.0</u>	<u>61.0</u>	<u>89.0</u>	<u>61.0</u>	<u>28.0</u>	<u>53.0</u>	<u>90.0</u>
TOTAL	2,593.0	8,048.0	8,215.0	2,950.0	8,896.0	9,160.0	3,313.0	10,571.0	11,131.0
<u>Art</u>									
Lower	0.0	2,178.0	1,437.0	168.0	1,992.0	1,719.0	153.0	1,815.0	1,422.0
Upper	441.0	2,095.0	1,892.0	303.0	2,127.0	2,111.0	389.0	2,293.0	2,300.0
Graduate	4.0	21.0	27.0	3.0	3.0	3.0	0.0	6.0	3.0
Thesis/Diss.	<u>0.0</u>	<u>0.0</u>	<u>0.0</u>	<u>0.0</u>	<u>0.0</u>	<u>0.0</u>	<u>0.0</u>	<u>0.0</u>	<u>0.0</u>
TOTAL	445.0	4,294.0	3,356.0	474.0	4,122.0	3,833.0	542.0	4,114.0	3,725.0
<u>Music</u>									
Lower	266.0	1,101.0	1,017.0	333.0	1,091.0	1,029.0	299.0	1,309.0	1,207.0
Upper	16.0	1,154.0	895.0	13.0	1,265.0	882.0	0.0	1,440.0	959.0
Graduate	0.0	9.0	11.0	2.0	8.0	12.0	6.0	29.0	14.0
Thesis/Diss.	<u>0.0</u>	<u>0.0</u>	<u>0.0</u>	<u>0.0</u>	<u>0.0</u>	<u>0.0</u>	<u>0.0</u>	<u>0.0</u>	<u>0.0</u>
TOTAL	282.0	2,264.0	1,923.0	348.0	2,364.0	1,923.0	305.0	2,778.0	2,180.0

**Table 18 - Summary of Semester Student Credit Hours (SCH's)
By College, Discipline, Level, Semester and Year**

COLLEGE/ Discipline	AY 1994-95			AY 1995-96			AY 1996-97		
	Summer SCH's	Fall SCH's	Spring SCH's	Summer SCH's	Fall SCH's	Spring SCH's	Summer SCH's	Fall SCH's	Spring SCH's
<u>Theater</u>									
Lower	150.0	1,691.0	1,489.0	210.0	2,077.0	1,362.0	135.0	1,802.0	1,459.0
Upper	58.0	579.0	582.0	127.0	623.0	724.0	138.0	1,075.0	1,005.0
Graduate	0.0	0.0	0.0	0.0	0.0	0.0	0.0	0.0	0.0
Thesis/Diss.	<u>0.0</u>	<u>0.0</u>	<u>0.0</u>	<u>0.0</u>	<u>0.0</u>	<u>0.0</u>	<u>0.0</u>	<u>0.0</u>	<u>0.0</u>
TOTAL	208.0	2,270.0	2,071.0	337.0	2,700.0	2,086.0	273.0	2,877.0	2,464.0
<u>Foreign Languages</u>									
Lower	754.0	6,488.0	6,009.0	1,656.0	6,942.0	6,532.0	2,107.0	7,284.0	6,369.0
Upper	303.0	991.0	1,161.0	380.0	1,149.0	1,065.0	479.0	1,265.0	1,270.0
Graduate	6.0	0.0	0.0	0.0	27.0	39.0	0.0	51.0	42.0
Thesis/Diss.	<u>0.0</u>	<u>0.0</u>	<u>0.0</u>	<u>0.0</u>	<u>0.0</u>	<u>0.0</u>	<u>0.0</u>	<u>0.0</u>	<u>0.0</u>
TOTAL	1,063.0	7,479.0	7,170.0	2,036.0	8,118.0	7,636.0	2,586.0	8,600.0	7,681.0
<u>English</u>									
Lower	675.0	8,189.0	6,670.0	1,203.0	8,354.0	6,841.0	1,179.0	9,266.0	7,233.0
Upper	1,229.0	4,767.0	4,988.0	1,517.0	4,723.0	5,151.0	1,630.0	5,142.0	5,158.0
Graduate	213.0	409.0	382.0	103.0	449.0	488.0	137.0	497.0	496.0
Thesis/Diss.	<u>13.0</u>	<u>20.0</u>	<u>28.0</u>	<u>18.0</u>	<u>21.0</u>	<u>19.0</u>	<u>12.0</u>	<u>22.0</u>	<u>34.0</u>
TOTAL	2,130.0	13,385.0	12,068.0	2,841.0	13,547.0	12,499.0	2,958.0	14,927.0	12,921.0
<u>Hum/Phil/Rel</u>									
Lower	174.0	3,006.0	2,529.0	567.0	2,938.0	3,487.0	657.0	3,432.0	3,247.0
Upper	857.0	1,760.0	2,082.0	671.0	1,615.0	2,118.0	672.0	1,553.0	1,697.0
Graduate	0.0	3.0	0.0	0.0	3.0	0.0	0.0	0.0	0.0
Thesis/Diss.	<u>0.0</u>	<u>0.0</u>	<u>0.0</u>	<u>0.0</u>	<u>0.0</u>	<u>0.0</u>	<u>0.0</u>	<u>0.0</u>	<u>0.0</u>
TOTAL	1,031.0	4,769.0	4,611.0	1,238.0	4,556.0	5,605.0	1,329.0	4,985.0	4,944.0
<u>Mathematics</u>									
Lower	840.0	5,862.0	3,642.0	1,065.0	6,369.0	3,669.0	1,257.0	6,461.0	3,915.0
Upper	1,449.0	5,270.0	4,517.0	1,387.0	5,002.0	4,384.0	1,327.0	5,332.0	4,851.0
Graduate	178.0	347.0	310.0	125.0	321.0	326.0	155.0	298.0	271.0
Thesis/Diss.	<u>0.0</u>	<u>15.0</u>	<u>15.0</u>	<u>6.0</u>	<u>12.0</u>	<u>14.0</u>	<u>3.0</u>	<u>6.0</u>	<u>15.0</u>
TOTAL	2,467.0	11,494.0	8,484.0	2,583.0	11,704.0	8,393.0	2,742.0	12,097.0	9,052.0

**Table 18 - Summary of Semester Student Credit Hours (SCH's)
By College, Discipline, Level, Semester and Year**

COLLEGE/ Discipline	AY 1994-95			AY 1995-96			AY 1996-97		
	Summer SCH's	Fall SCH's	Spring SCH's	Summer SCH's	Fall SCH's	Spring SCH's	Summer SCH's	Fall SCH's	Spring SCH's
<u>Statistics</u>									
Lower	189.0	1,293.0	1,035.0	216.0	1,026.0	930.0	204.0	999.0	942.0
Upper	798.0	2,334.0	1,911.0	822.0	2,290.0	1,929.0	864.0	2,580.0	2,345.0
Graduate	33.0	147.0	231.0	24.0	141.0	234.0	42.0	111.0	141.0
Thesis/Diss.	<u>0.0</u>	<u>0.0</u>	<u>0.0</u>	<u>0.0</u>	<u>0.0</u>	<u>0.0</u>	<u>0.0</u>	<u>0.0</u>	<u>0.0</u>
TOTAL	1,020.0	3,774.0	3,177.0	1,062.0	3,457.0	3,093.0	1,110.0	3,690.0	3,428.0
<u>Chemistry</u>									
Lower	907.0	4,893.0	4,476.0	873.0	4,721.0	4,004.0	862.0	4,983.0	3,846.0
Upper	870.0	1,915.0	1,896.0	828.0	2,099.0	2,476.0	887.0	2,305.0	2,427.0
Graduate	76.0	93.0	92.0	39.0	97.0	103.0	54.0	121.0	121.0
Thesis/Diss.	<u>10.0</u>	<u>22.0</u>	<u>27.0</u>	<u>9.0</u>	<u>30.0</u>	<u>30.0</u>	<u>9.0</u>	<u>22.0</u>	<u>19.0</u>
TOTAL	1,863.0	6,923.0	6,491.0	1,749.0	6,947.0	6,613.0	1,812.0	7,431.0	6,413.0
<u>Physics</u>									
Lower	353.0	1,815.0	1,995.0	533.0	2,226.0	2,381.0	692.0	2,369.0	2,648.0
Upper	722.0	3,185.0	3,283.0	965.0	3,102.0	3,095.0	1,138.0	3,085.0	3,227.0
Graduate	186.0	164.0	190.0	171.0	214.0	261.0	24.0	191.0	247.0
Thesis/Diss.	<u>15.0</u>	<u>19.0</u>	<u>24.0</u>	<u>20.0</u>	<u>23.0</u>	<u>45.0</u>	<u>22.0</u>	<u>73.0</u>	<u>71.0</u>
TOTAL	1,276.0	5,183.0	5,492.0	1,689.0	5,565.0	5,782.0	1,876.0	5,718.0	6,193.0
<u>Psychology</u>									
Lower	390.0	3,063.0	2,204.0	403.0	3,063.0	2,387.0	237.0	2,932.0	2,505.0
Upper	3,568.0	10,930.0	10,948.0	3,871.0	10,810.0	10,931.0	4,026.0	10,945.0	11,854.0
Graduate	102.0	682.0	733.0	113.0	642.0	580.0	34.0	671.0	631.0
Thesis/Diss.	<u>41.0</u>	<u>129.0</u>	<u>98.0</u>	<u>56.0</u>	<u>110.0</u>	<u>88.0</u>	<u>43.0</u>	<u>88.0</u>	<u>83.0</u>
TOTAL	4,101.0	14,804.0	13,983.0	4,443.0	14,625.0	13,986.0	4,340.0	14,636.0	15,073.0
<u>History</u>									
Lower	570.0	5,907.0	5,847.0	513.0	6,444.0	6,339.0	726.0	7,170.0	6,291.0
Upper	256.0	1,383.0	1,527.0	678.0	1,796.0	1,573.0	629.0	1,751.0	1,587.0
Graduate	45.0	204.0	223.0	72.0	240.0	204.0	33.0	192.0	219.0
Thesis/Diss.	<u>8.0</u>	<u>14.0</u>	<u>32.0</u>	<u>17.0</u>	<u>31.0</u>	<u>37.0</u>	<u>17.0</u>	<u>36.0</u>	<u>28.0</u>
TOTAL	879.0	7,508.0	7,629.0	1,280.0	8,511.0	8,153.0	1,405.0	9,149.0	8,125.0

**Table 18 - Summary of Semester Student Credit Hours (SCH's)
By College, Discipline, Level, Semester and Year**

COLLEGE/ Discipline	AY 1994-95			AY 1995-96			AY 1996-97		
	Summer SCH's	Fall SCH's	Spring SCH's	Summer SCH's	Fall SCH's	Spring SCH's	Summer SCH's	Fall SCH's	Spring SCH's
<u>Political Science</u>									
Lower	810.0	3,429.0	3,021.0	1,185.0	3,585.0	3,510.0	1,209.0	3,411.0	2,511.0
Upper	1,129.0	3,367.0	2,883.0	1,101.0	3,329.0	3,145.0	1,389.0	2,718.0	3,184.0
Graduate	30.0	114.0	105.0	30.0	105.0	105.0	36.0	117.0	138.0
Thesis/Diss.	<u>9.0</u>	<u>18.0</u>	<u>15.0</u>	<u>4.0</u>	<u>22.0</u>	<u>10.0</u>	<u>7.0</u>	<u>10.0</u>	<u>7.0</u>
TOTAL	1,978.0	6,928.0	6,024.0	2,320.0	7,041.0	6,770.0	2,641.0	6,256.0	5,840.0
<u>Sociology</u>									
Lower	408.0	2,838.0	2,436.0	579.0	3,630.0	1,869.0	585.0	2,994.0	2,100.0
Upper	1,377.0	4,790.0	5,287.0	1,773.0	5,152.0	5,040.0	1,999.0	4,680.0	5,159.0
Graduate	77.0	117.0	60.0	45.0	51.0	52.0	19.0	54.0	73.0
Thesis/Diss.	<u>9.0</u>	<u>4.0</u>	<u>18.0</u>	<u>8.0</u>	<u>2.0</u>	<u>9.0</u>	<u>4.0</u>	<u>10.0</u>	<u>4.0</u>
TOTAL	1,871.0	7,749.0	7,801.0	2,405.0	8,835.0	6,970.0	2,607.0	7,738.0	7,336.0
<u>A&S Interdisciplinary</u>									
Lower								148.0	286.0
Upper								187.0	196.0
Graduate								3.0	0.0
Thesis/Diss.								<u>0.0</u>	<u>0.0</u>
TOTAL								338.0	482.0
TOTAL ARTS & SCIENCES									
Lower	8,164.0	61,562.0	53,320.0	11,445.0	65,489.0	57,075.0	12,675.0	69,564.0	57,723.0
Upper	17,150.0	59,252.0	58,306.0	19,271.0	60,793.0	59,276.0	21,005.0	63,798.0	65,688.0
Graduate	1,188.0	3,545.0	3,407.0	876.0	3,230.0	3,554.0	682.0	3,498.0	3,363.0
Thesis/Diss.	<u>145.0</u>	<u>298.0</u>	<u>318.0</u>	<u>225.0</u>	<u>384.0</u>	<u>379.0</u>	<u>177.0</u>	<u>371.0</u>	<u>409.0</u>
TOTAL	26,647.0	124,657.0	115,351.0	31,817.0	129,896.0	120,284.0	34,539.0	137,231.0	127,183.0
BUSINESS									
<u>Accountancy</u>									
Lower	867.0	2,670.0	2,649.0	1,065.0	3,015.0	3,063.0	1,221.0	3,279.0	3,309.0
Upper	2,781.0	5,966.0	5,537.0	2,430.0	5,975.0	5,673.0	2,361.0	6,205.0	5,720.0
Graduate	514.0	1,155.0	669.0	420.0	1,056.0	930.0	474.0	970.0	870.0
Thesis/Diss.	<u>21.0</u>	<u>20.0</u>	<u>26.0</u>	<u>18.0</u>	<u>38.0</u>	<u>16.0</u>	<u>16.0</u>	<u>6.0</u>	<u>7.0</u>
TOTAL	4,183.0	9,811.0	8,881.0	3,933.0	10,084.0	9,682.0	4,072.0	10,460.0	9,906.0

**Table 18 - Summary of Semester Student Credit Hours (SCH's)
By College, Discipline, Level, Semester and Year**

COLLEGE/ Discipline	AY 1994-95			AY 1995-96			AY 1996-97		
	Summer SCH's	Fall SCH's	Spring SCH's	Summer SCH's	Fall SCH's	Spring SCH's	Summer SCH's	Fall SCH's	Spring SCH's
<u>Marketing</u>									
Lower	0.0	0.0	0.0	0.0	0.0	0.0	0.0	0.0	0.0
Upper	2,094.0	4,312.0	4,587.0	2,629.0	4,516.0	4,795.0	3,031.0	4,601.0	4,797.0
Graduate	286.0	315.0	480.0	219.0	327.0	504.0	372.0	471.0	462.0
Thesis/Diss.	<u>0.0</u>	<u>0.0</u>	<u>0.0</u>	<u>0.0</u>	<u>0.0</u>	<u>0.0</u>	<u>0.0</u>	<u>0.0</u>	<u>0.0</u>
TOTAL	2,380.0	4,627.0	5,067.0	2,848.0	4,843.0	5,299.0	3,403.0	5,072.0	5,259.0
<u>Economics</u>									
Lower	1,749.0	5,226.0	4,893.0	1,830.0	5,025.0	4,383.0	1,983.0	5,960.0	5,459.0
Upper	1,146.0	2,961.0	3,135.0	957.0	3,516.0	3,693.0	1,515.0	3,699.0	3,828.0
Graduate	411.0	949.0	624.0	579.0	1,029.0	639.0	528.0	846.0	678.0
Thesis/Diss.	<u>0.0</u>	<u>1.0</u>	<u>12.0</u>	<u>4.0</u>	<u>7.0</u>	<u>0.0</u>	<u>1.0</u>	<u>6.0</u>	<u>3.0</u>
TOTAL	3,306.0	9,137.0	8,664.0	3,370.0	9,577.0	8,715.0	4,027.0	10,511.0	9,968.0
<u>Hospitality Management</u>									
Lower	183.0	357.0	174.0	36.0	0.0	0.0	0.0	78.0	150.0
Upper	845.0	1,348.0	1,317.0	635.0	1,292.0	1,315.0	828.0	1,468.0	1,553.0
Graduate	27.0	42.0	24.0	3.0	21.0	33.0	0.0	60.0	9.0
Thesis/Diss.	<u>0.0</u>	<u>0.0</u>	<u>0.0</u>	<u>0.0</u>	<u>0.0</u>	<u>0.0</u>	<u>0.0</u>	<u>0.0</u>	<u>0.0</u>
TOTAL	1,055.0	1,747.0	1,515.0	674.0	1,313.0	1,348.0	828.0	1,606.0	1,712.0
<u>Management</u>									
Lower	0.0	0.0	0.0	0.0	32.0	23.0	0.0	0.0	0.0
Upper	4,268.0	11,476.0	11,341.0	4,114.0	12,293.0	12,973.0	4,698.0	14,495.0	13,428.0
Graduate	396.0	708.0	573.0	590.0	927.0	723.0	753.0	1,085.0	1,074.0
Thesis/Diss.	<u>0.0</u>	<u>0.0</u>	<u>0.0</u>	<u>0.0</u>	<u>0.0</u>	<u>0.0</u>	<u>0.0</u>	<u>0.0</u>	<u>0.0</u>
TOTAL	4,664.0	12,184.0	11,914.0	4,704.0	13,252.0	13,719.0	5,451.0	15,580.0	14,502.0
<u>Finance</u>									
Lower	0.0	0.0	0.0	0.0	0.0	0.0	0.0	0.0	0.0
Upper	3,059.0	5,105.0	5,540.0	3,338.0	5,600.0	6,195.0	3,757.0	6,147.0	6,738.0
Graduate	177.0	278.0	869.0	142.0	494.0	706.0	270.0	739.0	644.0
Thesis/Diss.	<u>7.0</u>	<u>10.0</u>	<u>9.0</u>	<u>11.0</u>	<u>8.0</u>	<u>6.0</u>	<u>0.0</u>	<u>9.0</u>	<u>0.0</u>
TOTAL	3,243.0	5,393.0	6,418.0	3,491.0	6,102.0	6,907.0	4,027.0	6,895.0	7,382.0

**Table 18 - Summary of Semester Student Credit Hours (SCH's)
By College, Discipline, Level, Semester and Year**

COLLEGE/ Discipline	AY 1994-95			AY 1995-96			AY 1996-97		
	Summer SCH's	Fall SCH's	Spring SCH's	Summer SCH's	Fall SCH's	Spring SCH's	Summer SCH's	Fall SCH's	Spring SCH's
TOTAL BUSINESS ADMINISTRATION									
Lower	2,799.0	8,253.0	7,716.0	2,931.0	8,072.0	7,469.0	3,204.0	9,317.0	8,918.0
Upper	14,193.0	31,168.0	31,457.0	14,103.0	33,192.0	34,644.0	16,190.0	36,615.0	36,064.0
Graduate	1,811.0	3,447.0	3,239.0	1,953.0	3,854.0	3,535.0	2,397.0	4,171.0	3,737.0
Thesis/Diss.	<u>28.0</u>	<u>31.0</u>	<u>47.0</u>	<u>33.0</u>	<u>53.0</u>	<u>22.0</u>	<u>17.0</u>	<u>21.0</u>	<u>10.0</u>
TOTAL	18,831.0	42,899.0	42,459.0	19,020.0	45,171.0	45,670.0	21,808.0	50,124.0	48,729.0
EDUCATION									
<u>Educational Services</u>									
Lower	0.0	0.0	0.0	0.0	0.0	0.0	0.0	0.0	0.0
Upper	0.0	0.0	0.0	1.0	2.0	0.0	6.0	81.0	114.0
Graduate	2,793.0	3,211.0	2,865.0	2,230.0	3,106.0	2,833.0	2,200.0	3,014.0	2,975.0
Thesis/Diss.	<u>91.0</u>	<u>43.0</u>	<u>31.0</u>	<u>43.0</u>	<u>269.0</u>	<u>200.0</u>	<u>154.0</u>	<u>47.0</u>	<u>34.0</u>
TOTAL	2,884.0	3,254.0	2,896.0	2,274.0	3,377.0	3,033.0	2,360.0	3,142.0	3,123.0
<u>Educational Foundations</u>									
Lower	0.0	0.0	0.0	0.0	61.0	13.0	33.0	141.0	396.0
Upper	2,740.0	5,241.0	4,126.0	2,859.0	5,306.0	4,306.0	2,866.0	5,993.0	4,525.0
Graduate	1,687.0	2,239.0	2,688.0	1,723.0	2,502.0	2,731.0	1,603.0	2,423.0	1,973.0
Thesis/Diss.	<u>63.0</u>	<u>118.0</u>	<u>169.0</u>	<u>144.0</u>	<u>148.0</u>	<u>178.0</u>	<u>141.0</u>	<u>163.0</u>	<u>191.0</u>
TOTAL	4,490.0	7,598.0	6,983.0	4,726.0	8,017.0	7,228.0	4,643.0	8,720.0	7,085.0
<u>Exceptional and Physical Education</u>									
Lower	943.0	1,672.0	1,594.0	862.0	1,409.0	1,360.0	1,564.0	2,405.0	2,377.0
Upper	2,440.0	4,548.0	4,445.0	2,398.0	4,749.0	4,679.0	2,060.0	3,913.0	3,837.0
Graduate	680.0	793.0	877.0	682.0	792.0	908.0	950.0	849.0	1,020.0
Thesis/Diss.	<u>0.0</u>	<u>2.0</u>	<u>0.0</u>	<u>0.0</u>	<u>1.0</u>	<u>0.0</u>	<u>0.0</u>	<u>0.0</u>	<u>0.0</u>
TOTAL	4,063.0	7,015.0	6,916.0	3,942.0	6,951.0	6,947.0	4,574.0	7,167.0	7,234.0
<u>Instructional Programs</u>									
Lower	536.0	1,004.0	364.0	408.0	964.0	380.0	736.0	1,248.0	478.0
Upper	2,348.0	6,599.0	6,068.0	2,133.0	6,892.0	6,321.0	2,330.0	7,018.0	6,805.0
Graduate	2,483.0	1,025.0	1,475.0	2,493.0	1,044.0	902.0	2,384.0	732.0	978.0
Thesis/Diss.	<u>0.0</u>	<u>1.0</u>	<u>0.0</u>	<u>0.0</u>	<u>0.0</u>	<u>0.0</u>	<u>0.0</u>	<u>0.0</u>	<u>0.0</u>
TOTAL	5,367.0	8,629.0	7,907.0	5,034.0	8,900.0	7,603.0	5,450.0	8,998.0	8,261.0

**Table 18 - Summary of Semester Student Credit Hours (SCH's)
By College, Discipline, Level, Semester and Year**

COLLEGE/ Discipline	AY 1994-95			AY 1995-96			AY 1996-97		
	Summer SCH's	Fall SCH's	Spring SCH's	Summer SCH's	Fall SCH's	Spring SCH's	Summer SCH's	Fall SCH's	Spring SCH's
<u>Internships</u>									
Lower	0.0	0.0	0.0	0.0	0.0	0.0	0.0	0.0	0.0
Upper	66.0	3,941.0	7,582.0	87.0	4,618.0	6,621.0	31.0	4,772.0	6,936.0
Graduate	0.0	107.0	66.0	7.0	82.0	145.0	3.0	107.0	111.0
Thesis/Diss.	<u>0.0</u>	<u>0.0</u>	<u>0.0</u>	<u>0.0</u>	<u>0.0</u>	<u>0.0</u>	<u>0.0</u>	<u>0.0</u>	<u>0.0</u>
TOTAL	66.0	4,048.0	7,648.0	94.0	4,700.0	6,766.0	34.0	4,879.0	7,047.0
TOTAL EDUCATION									
Lower	1,479.0	2,676.0	1,958.0	1,270.0	2,434.0	1,753.0	2,333.0	3,794.0	3,251.0
Upper	7,594.0	20,329.0	22,221.0	7,478.0	21,567.0	21,927.0	7,293.0	21,777.0	22,217.0
Graduate	7,643.0	7,375.0	7,971.0	7,135.0	7,526.0	7,519.0	7,140.0	7,125.0	7,057.0
Thesis/Diss.	<u>154.0</u>	<u>164.0</u>	<u>200.0</u>	<u>187.0</u>	<u>418.0</u>	<u>378.0</u>	<u>295.0</u>	<u>210.0</u>	<u>225.0</u>
TOTAL	16,870.0	30,544.0	32,350.0	16,070.0	31,945.0	31,577.0	17,061.0	32,906.0	32,750.0
ENGINEERING									
<u>Engineering</u>									
Lower	354.0	1,499.0	1,240.0	321.0	1,565.0	1,260.0	283.0	1,639.0	1,471.0
Upper	6,206.0	13,864.0	13,533.0	6,355.0	12,897.0	12,293.0	5,705.0	11,100.0	10,726.0
Graduate	2,106.0	4,153.0	3,744.0	2,036.0	3,732.0	3,607.0	1,920.0	3,592.0	3,448.0
Thesis/Diss.	<u>483.0</u>	<u>542.0</u>	<u>664.0</u>	<u>503.0</u>	<u>592.0</u>	<u>527.0</u>	<u>381.0</u>	<u>554.0</u>	<u>506.0</u>
TOTAL	9,149.0	20,058.0	19,181.0	9,215.0	18,786.0	17,687.0	8,289.0	16,885.0	16,151.0
<u>Engineering Technology</u>									
Lower	0.0	0.0	0.0	0.0	0.0	0.0	0.0	0.0	0.0
Upper	1,101.0	2,193.0	2,119.0	1,071.0	2,000.0	1,806.0	989.0	1,606.0	1,689.0
Graduate	0.0	0.0	0.0	0.0	0.0	0.0	0.0	0.0	0.0
Thesis/Diss.	<u>0.0</u>	<u>0.0</u>	<u>0.0</u>	<u>0.0</u>	<u>0.0</u>	<u>0.0</u>	<u>0.0</u>	<u>0.0</u>	<u>0.0</u>
TOTAL	1,101.0	2,193.0	2,119.0	1,071.0	2,000.0	1,806.0	989.0	1,606.0	1,689.0
TOTAL ENGINEERING									
Lower	354.0	1,499.0	1,240.0	321.0	1,565.0	1,260.0	283.0	1,639.0	1,471.0
Upper	7,307.0	16,057.0	15,652.0	7,426.0	14,897.0	14,099.0	6,694.0	12,706.0	12,415.0
Graduate	2,106.0	4,153.0	3,744.0	2,036.0	3,732.0	3,607.0	1,920.0	3,592.0	3,448.0
Thesis/Diss.	<u>483.0</u>	<u>542.0</u>	<u>664.0</u>	<u>503.0</u>	<u>592.0</u>	<u>527.0</u>	<u>381.0</u>	<u>554.0</u>	<u>506.0</u>
TOTAL	10,250.0	22,251.0	21,300.0	10,286.0	20,786.0	19,493.0	9,278.0	18,491.0	17,840.0

**Table 18 - Summary of Semester Student Credit Hours (SCH's)
By College, Discipline, Level, Semester and Year**

COLLEGE/ Discipline	AY 1994-95			AY 1995-96			AY 1996-97		
	Summer SCH's	Fall SCH's	Spring SCH's	Summer SCH's	Fall SCH's	Spring SCH's	Summer SCH's	Fall SCH's	Spring SCH's
HEALTH & PUBLIC AFFAIRS									
<u>Communicative Disorders</u>									
Lower	0.0	0.0	0.0	0.0	0.0	0.0	0.0	0.0	0.0
Upper	2,895.0	5,880.0	6,200.0	2,680.0	7,185.0	7,431.0	3,280.0	7,733.0	7,334.0
Graduate	981.0	1,262.0	1,665.0	1,611.0	1,678.0	1,582.0	1,820.0	1,981.0	2,190.0
Thesis/Diss.	<u>6.0</u>	<u>9.0</u>	<u>6.0</u>	<u>2.0</u>	<u>6.0</u>	<u>13.0</u>	<u>6.0</u>	<u>4.0</u>	<u>3.0</u>
TOTAL	3,882.0	7,151.0	7,871.0	4,293.0	8,869.0	9,026.0	5,106.0	9,718.0	9,527.0
<u>Crim Just/Legal Studies</u>									
Lower	0.0	0.0	0.0	0.0	0.0	0.0	0.0	0.0	0.0
Upper	3,692.0	8,292.0	8,724.0	4,331.0	8,475.0	9,458.0	4,212.0	9,222.0	9,658.0
Graduate	0.0	24.0	0.0	0.0	228.0	189.0	114.0	318.0	375.0
Thesis/Diss.	<u>0.0</u>	<u>0.0</u>	<u>0.0</u>	<u>0.0</u>	<u>0.0</u>	<u>0.0</u>	<u>0.0</u>	<u>0.0</u>	<u>0.0</u>
TOTAL	3,692.0	8,316.0	8,724.0	4,331.0	8,703.0	9,647.0	4,326.0	9,540.0	10,033.0
<u>Cardiopulmonary Sci</u>									
Lower							219.0	434.0	369.0
Upper							481.0	1,524.0	1,567.0
Graduate							12.0	9.0	0.0
Thesis/Diss.							<u>0.0</u>	<u>0.0</u>	<u>0.0</u>
TOTAL							712.0	1,967.0	1,936.0
<u>Hlth Inform Mgmt</u>									
Lower							0.0	0.0	0.0
Upper							416.0	1,262.0	1,340.0
Graduate							3.0	0.0	0.0
Thesis/Diss.							<u>0.0</u>	<u>0.0</u>	<u>0.0</u>
TOTAL							419.0	1,262.0	1,340.0
<u>Radiologic Sciences</u>									
Lower							0.0	0.0	0.0
Upper							188.0	439.0	396.0
Graduate							0.0	0.0	0.0
Thesis/Diss.							<u>0.0</u>	<u>0.0</u>	<u>0.0</u>
TOTAL							188.0	439.0	396.0

**Table 18 - Summary of Semester Student Credit Hours (SCH's)
By College, Discipline, Level, Semester and Year**

COLLEGE/ Discipline	AY 1994-95			AY 1995-96			AY 1996-97		
	Summer SCH's	Fall SCH's	Spring SCH's	Summer SCH's	Fall SCH's	Spring SCH's	Summer SCH's	Fall SCH's	Spring SCH's
<u>Health Sciences</u>									
Lower	0.0	0.0	481.0	0.0	0.0	558.0			
Upper	1,722.0	4,056.0	2,399.0	1,410.0	4,405.0	2,048.0			
Graduate	346.0	636.0	9.0	186.0	633.0	0.0			
Thesis/Diss.	<u>0.0</u>	<u>3.0</u>	<u>0.0</u>	<u>0.0</u>	<u>0.0</u>	<u>0.0</u>			
TOTAL	2,068.0	4,695.0	2,889.0	1,596.0	5,038.0	2,606.0			
<u>Health Service Administration</u>									
Lower	156.0	738.0	0.0	231.0	552.0	0.0	0.0	0.0	0.0
Upper	1,058.0	2,038.0	4,376.0	838.0	2,028.0	4,376.0	1,120.0	3,081.0	3,714.0
Graduate	72.0	6.0	685.0	84.0	6.0	558.0	279.0	696.0	694.0
Thesis/Diss.	<u>3.0</u>	<u>0.0</u>	<u>3.0</u>	<u>0.0</u>	<u>0.0</u>	<u>0.0</u>	<u>0.0</u>	<u>12.0</u>	<u>1.0</u>
TOTAL	1,289.0	2,782.0	5,064.0	1,153.0	2,586.0	4,934.0	1,399.0	3,789.0	4,409.0
<u>Micro/Molecular Biology</u>									
Lower	0.0	197.0	0.0	0.0	203.0	0.0	0.0	111.0	0.0
Upper	883.0	2,740.0	2,541.0	971.0	3,538.0	3,183.0	951.0	3,502.0	3,097.0
Graduate	11.0	252.0	279.0	0.0	145.0	185.0	3.0	300.0	153.0
Thesis/Diss.	<u>2.0</u>	<u>12.0</u>	<u>11.0</u>	<u>3.0</u>	<u>19.0</u>	<u>27.0</u>	<u>10.0</u>	<u>29.0</u>	<u>15.0</u>
TOTAL	896.0	3,201.0	2,831.0	974.0	3,905.0	3,395.0	964.0	3,942.0	3,265.0
<u>Nursing</u>									
Lower	0.0	0.0	0.0	0.0	0.0	0.0	0.0	0.0	0.0
Upper	1,104.0	2,455.0	3,019.0	1,216.0	2,815.0	3,501.0	1,017.0	3,675.0	3,755.0
Graduate	2.0	3.0	0.0	0.0	249.0	280.0	145.0	443.0	346.0
Thesis/Diss.	<u>0.0</u>	<u>0.0</u>	<u>0.0</u>	<u>0.0</u>	<u>0.0</u>	<u>0.0</u>	<u>18.0</u>	<u>32.0</u>	<u>8.0</u>
TOTAL	1,106.0	2,458.0	3,019.0	1,216.0	3,064.0	3,781.0	1,180.0	4,150.0	4,109.0

**Table 18 - Summary of Semester Student Credit Hours (SCH's)
By College, Discipline, Level, Semester and Year**

COLLEGE/ Discipline	AY 1994-95			AY 1995-96			AY 1996-97		
	Summer SCH's	Fall SCH's	Spring SCH's	Summer SCH's	Fall SCH's	Spring SCH's	Summer SCH's	Fall SCH's	Spring SCH's
<u>Physical Therapy</u>									
Lower	0.0	0.0	0.0	0.0	0.0	0.0	0.0	0.0	0.0
Upper	618.0	563.0	435.0	636.0	569.0	484.0	611.0	679.0	502.0
Graduate	0.0	0.0	0.0	0.0	0.0	0.0	0.0	0.0	0.0
Thesis/Diss.	<u>0.0</u>	<u>0.0</u>	<u>0.0</u>	<u>0.0</u>	<u>0.0</u>	<u>0.0</u>	<u>0.0</u>	<u>0.0</u>	<u>0.0</u>
TOTAL	618.0	563.0	435.0	636.0	569.0	484.0	611.0	679.0	502.0
<u>Public Administration</u>									
Lower	0.0	0.0	0.0	0.0	0.0	0.0	0.0	0.0	0.0
Upper	372.0	995.0	1,143.0	501.0	978.0	997.0	576.0	1,026.0	1,031.0
Graduate	664.0	966.0	1,035.0	715.0	964.0	1,107.0	672.0	925.0	912.0
Thesis/Diss.	<u>0.0</u>	<u>0.0</u>	<u>0.0</u>	<u>0.0</u>	<u>0.0</u>	<u>0.0</u>	<u>0.0</u>	<u>0.0</u>	<u>0.0</u>
TOTAL	1,036.0	1,961.0	2,178.0	1,216.0	1,942.0	2,104.0	1,248.0	1,951.0	1,943.0
<u>Social Work</u>									
Lower	0.0	0.0	0.0	0.0	0.0	0.0	0.0	0.0	0.0
Upper	669.0	1,506.0	2,061.0	615.0	1,497.0	1,740.0	728.0	1,656.0	1,905.0
Graduate	6.0	1,215.0	1,117.0	68.0	1,288.0	1,178.0	178.0	1,795.0	1,679.0
Thesis/Diss.	<u>0.0</u>	<u>0.0</u>	<u>0.0</u>	<u>0.0</u>	<u>0.0</u>	<u>0.0</u>	<u>0.0</u>	<u>0.0</u>	<u>0.0</u>
TOTAL	675.0	2,721.0	3,178.0	683.0	2,785.0	2,918.0	906.0	3,451.0	3,584.0
<u>Hlth & PA Interdiscip</u>									
Lower								52.0	58.0
Upper								114.0	48.0
Graduate								0.0	0.0
Thesis/Diss.								<u>0.0</u>	<u>0.0</u>
TOTAL								166.0	106.0
HEALTH & PUBLIC AFFAIRS TOTAL									
Lower	156.0	935.0	481.0	231.0	755.0	558.0	219.0	597.0	427.0
Upper	13,013.0	28,525.0	30,898.0	13,198.0	31,490.0	33,218.0	13,580.0	33,913.0	34,347.0
Graduate	2,082.0	4,364.0	4,790.0	2,664.0	5,191.0	5,079.0	3,226.0	6,467.0	6,349.0
Thesis/Diss.	<u>11.0</u>	<u>24.0</u>	<u>20.0</u>	<u>5.0</u>	<u>25.0</u>	<u>40.0</u>	<u>34.0</u>	<u>77.0</u>	<u>27.0</u>
TOTAL	15,262.0	33,848.0	36,189.0	16,098.0	37,461.0	38,895.0	17,059.0	41,054.0	41,150.0

**Table 18 - Summary of Semester Student Credit Hours (SCH's)
By College, Discipline, Level, Semester and Year**

COLLEGE/ Discipline	AY 1994-95			AY 1995-96			AY 1996-97		
	Summer SCH's	Fall SCH's	Spring SCH's	Summer SCH's	Fall SCH's	Spring SCH's	Summer SCH's	Fall SCH's	Spring SCH's
MULTI/INTERDISCIPLINARY STUDIES									
Lower	4.0	162.0	143.0	4.0	177.0	161.0	8.0	199.0	3.0
Upper	220.0	194.0	200.0	149.0	160.0	136.0	144.0	96.0	129.0
Graduate	3.0	0.0	3.0	3.0	0.0	0.0	0.0	9.0	3.0
Thesis/Diss.	<u>0.0</u>	<u>0.0</u>	<u>0.0</u>	<u>0.0</u>	<u>0.0</u>	<u>0.0</u>	<u>0.0</u>	<u>0.0</u>	<u>0.0</u>
TOTAL	227.0	356.0	346.0	156.0	337.0	297.0	152.0	304.0	135.0
TOTAL UNIVERSITY*									
Lower	12,956.0	75,087.0	64,858.0	16,202.0	78,492.0	68,276.0	18,722.0	85,110.0	71,793.0
Upper	59,477.0	155,525.0	158,734.0	61,625.0	162,099.0	163,300.0	64,906.0	168,905.0	170,860.0
Graduate	14,833.0	22,884.0	23,154.0	14,667.0	23,533.0	23,294.0	15,365.0	24,862.0	23,957.0
Thesis/Diss.	<u>821.0</u>	<u>1,059.0</u>	<u>1,249.0</u>	<u>953.0</u>	<u>1,472.0</u>	<u>1,346.0</u>	<u>904.0</u>	<u>1,233.0</u>	<u>1,177.0</u>
TOTAL	88,087.0	254,555.0	247,995.0	93,447.0	265,596.0	256,216.0	99,897.0	280,110.0	267,787.0

*The University totals vary slightly from previous reports due to the reorganizational structure and rounding discrepancies.

**Table 19 - Summary of Full-Time Equivalents (FTE's)
By College, Discipline, Level, Semester and Year**

COLLEGE/ Discipline	AY 1994-95			AY 1995-96			AY 1996-97		
	Summer FTE's	Fall FTE's	Spring FTE's	Summer FTE's	Fall FTE's	Spring FTE's	Summer FTE's	Fall FTE's	Spring FTE's
ARTS & SCIENCES									
<u>Biological Sciences</u>									
Lower	59.20	243.73	224.00	49.20	240.33	215.80	59.50	304.00	226.40
Upper	44.60	189.47	176.00	96.30	203.00	155.07	121.80	161.13	177.67
Graduate	6.88	21.42	15.17	0.75	5.83	26.00	0.13	32.33	22.25
Thesis/Diss.	<u>2.63</u>	<u>2.25</u>	<u>2.67</u>	<u>2.13</u>	<u>2.83</u>	<u>3.08</u>	<u>3.50</u>	<u>2.75</u>	<u>3.25</u>
TOTAL	113.31	456.87	417.84	148.38	451.99	399.95	184.93	500.21	429.57
<u>Communication</u>									
Lower	34.50	195.60	174.60	70.80	212.00	216.60	90.00	234.40	223.40
Upper	191.00	531.73	529.40	184.30	589.40	566.47	191.20	681.13	687.20
Graduate	7.50	6.75	6.25	3.00	10.25	7.92	5.25	14.75	12.50
Thesis/Diss.	<u>1.38</u>	<u>1.00</u>	<u>0.58</u>	<u>1.13</u>	<u>0.83</u>	<u>2.42</u>	<u>0.50</u>	<u>1.50</u>	<u>1.58</u>
TOTAL	234.38	735.08	710.83	259.23	812.48	793.41	286.95	931.78	924.68
<u>Computer Science</u>									
Lower	74.10	214.60	235.60	74.10	283.07	302.00	87.80	340.87	333.00
Upper	172.10	260.93	258.20	202.90	255.00	255.27	230.80	320.87	366.40
Graduate	15.38	74.75	65.50	14.88	61.33	61.67	12.38	49.33	45.83
Thesis/Diss.	<u>1.00</u>	<u>1.50</u>	<u>1.83</u>	<u>7.63</u>	<u>7.42</u>	<u>5.08</u>	<u>3.50</u>	<u>4.42</u>	<u>7.50</u>
TOTAL	262.58	551.78	561.13	299.51	606.82	624.02	334.48	715.49	752.73
<u>Art</u>									
Lower	0.00	145.20	95.80	16.80	132.80	114.60	15.30	121.00	94.80
Upper	44.10	139.67	126.13	30.30	141.80	140.73	38.90	152.87	153.33
Graduate	0.50	1.75	2.25	0.38	0.25	0.25	0.00	0.50	0.25
Thesis/Diss.	<u>0.00</u>	<u>0.00</u>	<u>0.00</u>	<u>0.00</u>	<u>0.00</u>	<u>0.00</u>	<u>0.00</u>	<u>0.00</u>	<u>0.00</u>
TOTAL	44.60	286.62	224.18	47.48	274.85	255.58	54.20	274.37	248.38
<u>Music</u>									
Lower	26.60	73.40	67.80	33.30	72.73	68.60	29.90	87.27	80.47
Upper	1.60	76.93	59.67	1.30	84.33	58.80	0.00	96.00	63.93
Graduate	0.00	0.75	0.92	0.25	0.67	1.00	0.75	2.42	1.17
Thesis/Diss.	<u>0.00</u>	<u>0.00</u>	<u>0.00</u>	<u>0.00</u>	<u>0.00</u>	<u>0.00</u>	<u>0.00</u>	<u>0.00</u>	<u>0.00</u>
TOTAL	28.20	151.08	128.39	34.85	157.73	128.40	30.65	185.69	145.57

**Table 19 - Summary of Full-Time Equivalents (FTE's)
By College, Discipline, Level, Semester and Year**

COLLEGE/ Discipline	AY 1994-95			AY 1995-96			AY 1996-97		
	Summer FTE's	Fall FTE's	Spring FTE's	Summer FTE's	Fall FTE's	Spring FTE's	Summer FTE's	Fall FTE's	Spring FTE's
<u>Theater</u>									
Lower	15.00	112.73	99.27	21.00	138.47	90.80	13.50	120.13	97.27
Upper	5.80	38.60	38.80	12.70	41.53	48.27	13.80	71.67	67.00
Graduate	0.00	0.00	0.00	0.00	0.00	0.00	0.00	0.00	0.00
Thesis/Diss.	<u>0.00</u>	<u>0.00</u>	<u>0.00</u>	<u>0.00</u>	<u>0.00</u>	<u>0.00</u>	<u>0.00</u>	<u>0.00</u>	<u>0.00</u>
TOTAL	20.80	151.33	138.07	33.70	180.00	139.07	27.30	191.80	164.27
<u>Foreign Languages</u>									
Lower	75.40	432.53	400.60	165.60	462.80	435.47	210.70	485.60	424.60
Upper	30.30	66.07	77.40	38.00	76.60	71.00	47.90	84.33	84.67
Graduate	0.75	0.00	0.00	0.00	2.25	3.25	0.00	4.25	3.50
Thesis/Diss.	<u>0.00</u>	<u>0.00</u>	<u>0.00</u>	<u>0.00</u>	<u>0.00</u>	<u>0.00</u>	<u>0.00</u>	<u>0.00</u>	<u>0.00</u>
TOTAL	106.45	498.60	478.00	203.60	541.65	509.72	258.60	574.18	512.77
<u>English</u>									
Lower	67.50	545.93	444.67	120.30	556.93	456.07	117.90	617.73	482.20
Upper	122.90	317.80	332.53	151.70	314.87	343.40	163.00	342.80	343.87
Graduate	26.63	34.08	31.83	12.88	37.42	40.67	17.13	41.42	41.33
Thesis/Diss.	<u>1.63</u>	<u>1.67</u>	<u>2.33</u>	<u>2.25</u>	<u>1.75</u>	<u>1.58</u>	<u>1.50</u>	<u>1.83</u>	<u>2.83</u>
TOTAL	218.66	899.48	811.36	287.13	910.97	841.72	299.53	1003.78	870.23
<u>Hum/Phil/Rel</u>									
Lower	17.40	200.40	168.60	56.70	195.87	232.47	65.70	228.80	216.47
Upper	85.70	117.33	138.80	67.10	107.67	141.20	67.20	103.53	113.13
Graduate	0.00	0.25	0.00	0.00	0.25	0.00	0.00	0.00	0.00
Thesis/Diss.	<u>0.00</u>	<u>0.00</u>	<u>0.00</u>	<u>0.00</u>	<u>0.00</u>	<u>0.00</u>	<u>0.00</u>	<u>0.00</u>	<u>0.00</u>
TOTAL	103.10	317.98	307.40	123.80	303.79	373.67	132.90	332.33	329.60
<u>Mathematics</u>									
Lower	84.00	390.80	242.80	106.50	424.60	244.60	125.70	430.73	261.00
Upper	144.90	351.33	301.13	138.70	333.47	292.27	132.70	355.47	323.40
Graduate	22.25	28.92	25.83	15.63	26.75	27.17	19.38	24.83	22.58
Thesis/Diss.	<u>0.00</u>	<u>1.25</u>	<u>1.25</u>	<u>0.75</u>	<u>1.00</u>	<u>1.17</u>	<u>0.38</u>	<u>0.50</u>	<u>1.25</u>
TOTAL	251.15	772.30	571.01	261.58	785.82	565.21	278.16	811.53	608.23

**Table 19 - Summary of Full-Time Equivalents (FTE's)
By College, Discipline, Level, Semester and Year**

COLLEGE/ Discipline	AY 1994-95			AY 1995-96			AY 1996-97		
	Summer FTE's	Fall FTE's	Spring FTE's	Summer FTE's	Fall FTE's	Spring FTE's	Summer FTE's	Fall FTE's	Spring FTE's
<u>Statistics</u>									
Lower	18.90	86.20	69.00	21.60	68.40	62.00	20.40	66.60	62.80
Upper	79.80	155.60	127.40	82.20	152.67	128.60	86.40	172.00	156.33
Graduate	4.13	12.25	19.25	3.00	11.75	19.50	5.25	9.25	11.75
Thesis/Diss.	<u>0.00</u>	<u>0.00</u>	<u>0.00</u>	<u>0.00</u>	<u>0.00</u>	<u>0.00</u>	<u>0.00</u>	<u>0.00</u>	<u>0.00</u>
TOTAL	102.83	254.05	215.65	106.80	232.82	210.10	112.05	247.85	230.88
<u>Chemistry</u>									
Lower	90.70	326.20	298.40	87.30	314.73	266.93	86.20	332.20	256.40
Upper	87.00	127.67	126.40	82.80	139.93	165.07	88.70	153.67	161.80
Graduate	9.50	7.75	7.67	4.88	8.08	8.58	6.75	10.08	10.08
Thesis/Diss.	<u>1.25</u>	<u>1.83</u>	<u>2.25</u>	<u>1.13</u>	<u>2.50</u>	<u>2.50</u>	<u>1.13</u>	<u>1.83</u>	<u>1.58</u>
TOTAL	188.45	463.45	434.72	176.11	465.24	443.08	182.78	497.78	429.86
<u>Physics</u>									
Lower	35.30	121.00	133.00	53.30	148.40	158.73	69.20	157.93	176.53
Upper	72.20	212.33	218.87	96.50	206.80	206.33	113.80	205.67	215.13
Graduate	23.25	13.67	15.83	21.38	17.83	21.75	3.00	15.92	20.58
Thesis/Diss.	<u>1.88</u>	<u>1.58</u>	<u>2.00</u>	<u>2.50</u>	<u>1.92</u>	<u>3.75</u>	<u>2.75</u>	<u>6.08</u>	<u>5.92</u>
TOTAL	132.63	348.58	369.70	173.68	374.95	390.56	188.75	385.60	418.16
<u>Psychology</u>									
Lower	39.00	204.20	146.93	40.30	204.20	159.13	23.70	195.47	167.00
Upper	356.80	728.67	729.87	387.10	720.67	728.73	402.60	729.67	790.27
Graduate	12.75	56.83	61.08	14.13	53.50	48.33	4.25	55.92	52.58
Thesis/Diss.	<u>5.13</u>	<u>10.75</u>	<u>8.17</u>	<u>7.00</u>	<u>9.17</u>	<u>7.33</u>	<u>5.38</u>	<u>7.33</u>	<u>6.92</u>
TOTAL	413.68	1000.45	946.05	448.53	987.54	943.52	435.93	988.39	1,016.77
<u>History</u>									
Lower	57.00	393.80	389.80	51.30	429.60	422.60	72.60	478.00	419.40
Upper	25.60	92.20	101.80	67.80	119.73	104.87	62.90	116.73	105.80
Graduate	5.63	17.00	18.58	9.00	20.00	17.00	4.13	16.00	18.25
Thesis/Diss.	<u>1.00</u>	<u>1.17</u>	<u>2.67</u>	<u>2.13</u>	<u>2.58</u>	<u>3.08</u>	<u>2.13</u>	<u>3.00</u>	<u>2.33</u>
TOTAL	89.23	504.17	512.85	130.23	571.91	547.55	141.76	613.73	545.78

**Table 19 - Summary of Full-Time Equivalents (FTE's)
By College, Discipline, Level, Semester and Year**

COLLEGE/ Discipline	AY 1994-95			AY 1995-96			AY 1996-97		
	Summer FTE's	Fall FTE's	Spring FTE's	Summer FTE's	Fall FTE's	Spring FTE's	Summer FTE's	Fall FTE's	Spring FTE's
<u>Political Science</u>									
Lower	81.00	228.60	201.40	118.50	239.00	234.00	120.90	227.40	167.40
Upper	112.90	224.47	192.20	110.10	221.93	209.67	138.90	181.20	212.27
Graduate	3.75	9.50	8.75	3.75	8.75	8.75	4.50	9.75	11.50
Thesis/Diss.	<u>1.13</u>	<u>1.50</u>	<u>1.25</u>	<u>0.50</u>	<u>1.83</u>	<u>0.83</u>	<u>0.88</u>	<u>0.83</u>	<u>0.58</u>
TOTAL	198.78	464.07	403.60	232.85	471.51	453.25	265.18	419.18	391.75
<u>Sociology</u>									
Lower	40.80	189.20	162.40	57.90	242.00	124.60	58.50	199.60	140.00
Upper	137.70	319.33	352.47	177.30	343.47	336.00	199.90	312.00	343.93
Graduate	9.63	9.75	5.00	5.63	4.25	4.33	2.38	4.50	6.08
Thesis/Diss.	<u>1.13</u>	<u>0.33</u>	<u>1.50</u>	<u>1.00</u>	<u>0.17</u>	<u>0.75</u>	<u>0.50</u>	<u>0.83</u>	<u>0.33</u>
TOTAL	189.26	518.61	521.37	241.83	589.89	465.68	261.28	516.93	490.34
<u>A&S Interdisciplinary</u>									
Lower								9.87	19.07
Upper								12.47	13.07
Graduate								0.25	0.00
Thesis/Diss.								<u>0.00</u>	<u>0.00</u>
TOTAL								22.59	32.14
TOTAL ARTS & SCIENCES									
Lower	816.40	4104.12	3,554.67	1144.50	4365.93	3,805.00	1267.50	4637.60	3848.21
Upper	1715.00	3950.13	3,887.07	1927.10	4052.87	3,951.75	2100.50	4253.21	4379.20
Graduate	148.53	295.42	283.91	109.54	269.16	296.17	85.28	291.50	280.23
Thesis/Diss.	<u>18.16</u>	<u>24.83</u>	<u>26.50</u>	<u>28.15</u>	<u>32.00</u>	<u>31.57</u>	<u>22.15</u>	<u>30.90</u>	<u>34.07</u>
TOTAL	2698.09	8374.50	7,752.15	3209.29	8719.96	8,084.49	3475.43	9213.21	8541.71
BUSINESS									
<u>Accountancy</u>									
Lower	86.70	178.00	176.60	106.50	201.00	204.20	122.10	218.60	220.60
Upper	278.10	397.73	369.13	243.00	398.33	378.20	236.10	413.67	381.33
Graduate	64.25	96.25	55.75	52.50	88.00	77.50	59.25	80.83	72.50
Thesis/Diss.	<u>2.63</u>	<u>1.67</u>	<u>2.17</u>	<u>2.25</u>	<u>3.17</u>	<u>1.33</u>	<u>2.00</u>	<u>0.50</u>	<u>0.58</u>
TOTAL	431.68	673.65	603.65	404.25	690.50	661.23	419.45	713.60	675.01

**Table 19 - Summary of Full-Time Equivalents (FTE's)
By College, Discipline, Level, Semester and Year**

COLLEGE/ Discipline	AY 1994-95			AY 1995-96			AY 1996-97		
	Summer FTE's	Fall FTE's	Spring FTE's	Summer FTE's	Fall FTE's	Spring FTE's	Summer FTE's	Fall FTE's	Spring FTE's
<u>Marketing</u>									
Lower	0.00	0.00	0.00	0.00	0.00	0.00	0.00	0.00	0.00
Upper	209.40	287.47	305.80	262.90	301.07	319.67	303.10	306.73	319.80
Graduate	35.75	26.25	40.00	27.38	27.25	42.00	46.50	39.25	38.50
Thesis/Diss.	<u>0.00</u>	<u>0.00</u>	<u>0.00</u>	<u>0.00</u>	<u>0.00</u>	<u>0.00</u>	<u>0.00</u>	<u>0.00</u>	<u>0.00</u>
TOTAL	245.15	313.72	345.80	290.28	328.32	361.67	349.60	345.98	358.30
<u>Economics</u>									
Lower	174.90	348.40	326.20	183.00	335.00	292.20	198.30	397.33	363.93
Upper	114.60	197.40	209.00	95.70	234.40	246.20	151.50	246.60	255.20
Graduate	51.38	79.08	52.00	72.38	85.75	53.25	66.00	70.50	56.50
Thesis/Diss.	<u>0.00</u>	<u>0.08</u>	<u>1.00</u>	<u>0.50</u>	<u>0.58</u>	<u>0.00</u>	<u>0.13</u>	<u>0.50</u>	<u>0.25</u>
TOTAL	340.88	624.96	588.20	351.58	655.73	591.65	415.93	714.93	675.88
<u>Hospitality Management</u>									
Lower	18.30	23.80	11.60	3.60	0.00	0.00	0.00	5.20	10.00
Upper	84.50	89.87	87.80	63.50	86.13	87.67	82.80	97.87	103.53
Graduate	3.38	3.50	2.00	0.38	1.75	2.75	0.00	5.00	0.75
Thesis/Diss.	<u>0.00</u>	<u>0.00</u>	<u>0.00</u>	<u>0.00</u>	<u>0.00</u>	<u>0.00</u>	<u>0.00</u>	<u>0.00</u>	<u>0.00</u>
TOTAL	106.18	117.17	101.40	67.48	87.88	90.42	82.80	108.07	114.28
<u>Management</u>									
Lower	0.00	0.00	0.00	0.00	2.13	1.53	0.00	0.00	0.00
Upper	426.80	765.07	756.07	411.40	819.53	864.87	469.80	966.33	895.20
Graduate	49.50	59.00	47.75	73.75	77.25	60.25	94.13	90.42	89.50
Thesis/Diss.	<u>0.00</u>	<u>0.00</u>	<u>0.00</u>	<u>0.00</u>	<u>0.00</u>	<u>0.00</u>	<u>0.00</u>	<u>0.00</u>	<u>0.00</u>
TOTAL	476.30	824.07	803.82	485.15	898.91	926.65	563.93	1056.75	984.70
<u>Finance</u>									
Lower	0.00	0.00	0.00	0.00	0.00	0.00	0.00	0.00	0.00
Upper	305.90	340.33	369.33	333.80	373.33	413.00	375.70	409.80	449.20
Graduate	22.13	23.17	72.42	17.75	41.17	58.83	33.75	61.58	53.67
Thesis/Diss.	<u>0.88</u>	<u>0.83</u>	<u>0.75</u>	<u>1.38</u>	<u>0.67</u>	<u>0.50</u>	<u>0.00</u>	<u>0.75</u>	<u>0.00</u>
TOTAL	328.91	364.33	442.50	352.93	415.17	472.33	409.45	472.13	502.87

**Table 19 - Summary of Full-Time Equivalents (FTE's)
By College, Discipline, Level, Semester and Year**

COLLEGE/ Discipline	AY 1994-95			AY 1995-96			AY 1996-97		
	Summer FTE's	Fall FTE's	Spring FTE's	Summer FTE's	Fall FTE's	Spring FTE's	Summer FTE's	Fall FTE's	Spring FTE's
TOTAL BUSINESS ADMINISTRATION									
Lower	279.90	550.20	514.40	293.10	538.13	497.93	320.40	621.13	594.53
Upper	1419.30	2077.87	2,097.13	1410.30	2212.80	2,309.60	1619.00	2441.00	2,404.27
Graduate	226.38	287.25	269.92	244.13	321.17	294.58	299.63	347.58	311.42
Thesis/Diss.	<u>3.50</u>	<u>2.58</u>	<u>3.92</u>	<u>4.13</u>	<u>4.42</u>	<u>1.83</u>	<u>2.13</u>	<u>1.75</u>	<u>0.83</u>
TOTAL	1929.08	2917.90	2,885.37	1951.66	3076.52	3,103.94	2241.16	3411.46	3,311.05
EDUCATION									
<u>Educational Services</u>									
Lower	0.00	0.00	0.00	0.00	0.00	0.00	0.00	0.00	0.00
Upper	0.00	0.00	0.00	0.00	0.00	0.00	0.00	0.00	0.00
Graduate	0.00	0.00	0.00	0.13	0.17	0.00	0.75	6.75	9.50
Thesis/Diss.	<u>349.13</u>	<u>267.58</u>	<u>238.75</u>	<u>278.75</u>	<u>258.83</u>	<u>236.08</u>	<u>275.00</u>	<u>251.17</u>	<u>247.92</u>
TOTAL	349.13	267.58	238.75	278.88	259.00	236.08	275.75	257.92	257.42
<u>Educational Foundations</u>									
Lower	0.00	0.00	0.00	0.00	4.07	0.87	3.30	9.40	26.40
Upper	274.00	349.40	275.07	285.90	353.73	287.07	286.60	399.53	301.67
Graduate	210.88	186.58	224.00	215.38	208.50	227.58	200.38	201.92	164.42
Thesis/Diss.	<u>7.88</u>	<u>9.83</u>	<u>14.08</u>	<u>18.00</u>	<u>12.33</u>	<u>14.83</u>	<u>17.63</u>	<u>13.58</u>	<u>15.92</u>
TOTAL	492.76	545.81	513.15	519.28	578.63	530.35	507.91	624.43	508.41
<u>Exceptional and Physical Education</u>									
Lower	94.30	111.47	106.27	86.20	93.93	90.67	156.40	160.33	158.47
Upper	244.00	303.20	296.33	239.80	316.60	311.93	206.00	260.87	255.80
Graduate	85.00	66.08	73.08	85.25	66.00	75.67	118.75	70.75	85.00
Thesis/Diss.	<u>0.00</u>	<u>0.17</u>	<u>0.00</u>	<u>0.00</u>	<u>0.08</u>	<u>0.00</u>	<u>0.00</u>	<u>0.00</u>	<u>0.00</u>
TOTAL	423.30	480.92	475.68	411.25	476.61	478.27	481.15	491.95	499.27
<u>Instructional Programs</u>									
Lower	53.60	66.93	24.27	40.80	64.27	25.33	73.60	83.20	31.87
Upper	234.80	439.93	404.53	213.30	459.47	421.40	233.00	467.87	453.67
Graduate	310.38	85.42	122.92	311.63	87.00	75.17	298.00	61.00	81.50
Thesis/Diss.	<u>0.00</u>	<u>0.08</u>	<u>0.00</u>	<u>0.00</u>	<u>0.00</u>	<u>0.00</u>	<u>0.00</u>	<u>0.00</u>	<u>0.00</u>
TOTAL	598.78	592.36	551.72	565.73	610.74	521.90	604.60	612.07	567.04

**Table 19 - Summary of Full-Time Equivalents (FTE's)
By College, Discipline, Level, Semester and Year**

COLLEGE/ Discipline	AY 1994-95			AY 1995-96			AY 1996-97		
	Summer FTE's	Fall FTE's	Spring FTE's	Summer FTE's	Fall FTE's	Spring FTE's	Summer FTE's	Fall FTE's	Spring FTE's
<u>Internships</u>									
Lower	0.00	0.00	0.00	0.00	0.00	0.00	0.00	0.00	0.00
Upper	6.60	262.73	505.47	8.70	307.87	441.40	3.10	318.13	462.40
Graduate	0.00	8.92	5.50	0.88	6.83	12.08	0.38	8.92	9.25
Thesis/Diss.	<u>0.00</u>	<u>0.00</u>	<u>0.00</u>	<u>0.00</u>	<u>0.00</u>	<u>0.00</u>	<u>0.00</u>	<u>0.00</u>	<u>0.00</u>
TOTAL	6.60	271.65	510.97	9.58	314.70	453.48	3.48	327.05	471.65
TOTAL EDUCATION									
Lower	147.90	178.40	130.53	127.00	162.27	116.87	233.30	252.93	216.73
Upper	759.40	1355.27	1,481.40	747.80	1437.80	1,461.80	729.30	1451.80	1,481.13
Graduate	955.38	614.58	664.25	891.88	627.17	626.58	892.50	593.75	588.08
Thesis/Diss.	<u>19.25</u>	<u>13.67</u>	<u>16.67</u>	<u>23.38</u>	<u>34.83</u>	<u>31.50</u>	<u>36.88</u>	<u>17.50</u>	<u>18.75</u>
TOTAL	1881.93	2161.92	2,292.85	1790.06	2262.07	2,236.75	1891.98	2315.98	2,304.69
ENGINEERING									
<u>Engineering</u>									
Lower	0.00	0.00	0.00	0.00	0.00	0.00	0.00	0.00	0.00
Upper	35.40	99.93	82.67	32.10	104.33	84.00	28.30	109.27	98.07
Graduate	775.75	1155.33	1,127.75	794.38	1074.75	1,024.42	713.13	925.00	893.83
Thesis/Diss.	<u>263.25</u>	<u>346.08</u>	<u>312.00</u>	<u>254.50</u>	<u>311.00</u>	<u>300.58</u>	<u>240.00</u>	<u>299.33</u>	<u>287.33</u>
TOTAL	1074.40	1601.34	1,522.42	1080.98	1490.08	1,409.00	981.43	1333.60	1,279.23
<u>Engineering Technology</u>									
Lower	0.00	0.00	0.00	0.00	0.00	0.00	0.00	0.00	0.00
Upper	110.10	146.20	141.27	107.10	133.33	120.40	98.90	107.07	112.60
Graduate	0.00	0.00	0.00	0.00	0.00	0.00	0.00	0.00	0.00
Thesis/Diss.	<u>0.00</u>	<u>0.00</u>	<u>0.00</u>	<u>0.00</u>	<u>0.00</u>	<u>0.00</u>	<u>0.00</u>	<u>0.00</u>	<u>0.00</u>
TOTAL	110.10	146.20	141.27	107.10	133.33	120.40	98.90	107.07	112.60
TOTAL ENGINEERING									
Lower	35.40	99.93	82.67	32.10	104.33	84.00	28.30	109.27	98.07
Upper	730.70	1070.47	1,043.47	742.60	993.13	939.93	669.40	847.07	827.67
Graduate	263.25	346.08	312.00	254.50	311.00	300.58	240.00	299.33	287.33
Thesis/Diss.	<u>60.38</u>	<u>45.17</u>	<u>55.33</u>	<u>62.88</u>	<u>49.33</u>	<u>43.92</u>	<u>47.63</u>	<u>46.17</u>	<u>42.17</u>
TOTAL	1089.73	1561.65	1,493.47	1092.08	1457.79	1,368.43	985.33	1301.84	1,255.24

**Table 19 - Summary of Full-Time Equivalents (FTE's)
By College, Discipline, Level, Semester and Year**

COLLEGE/ Discipline	AY 1994-95			AY 1995-96			AY 1996-97		
	Summer FTE's	Fall FTE's	Spring FTE's	Summer FTE's	Fall FTE's	Spring FTE's	Summer FTE's	Fall FTE's	Spring FTE's
HEALTH & PUBLIC AFFAIRS									
<u>Communicative Disorders</u>									
Lower	0.00	0.00	0.00	0.00	0.00	0.00	0.00	0.00	0.00
Upper	289.50	392.00	413.33	268.00	479.00	495.40	328.00	515.53	488.93
Graduate	122.63	105.17	138.75	201.38	139.83	131.83	227.50	165.08	182.50
Thesis/Diss.	<u>0.75</u>	<u>0.75</u>	<u>0.50</u>	<u>0.25</u>	<u>0.50</u>	<u>1.08</u>	<u>0.75</u>	<u>0.33</u>	<u>0.25</u>
TOTAL	412.88	497.92	552.58	469.63	619.33	628.31	556.25	680.94	671.68
<u>Crim Just/Legal Studies</u>									
Lower	0.00	0.00	0.00	0.00	0.00	0.00	0.00	0.00	0.00
Upper	369.20	552.80	581.60	433.10	565.00	630.53	421.20	614.80	643.87
Graduate	0.00	2.00	0.00	0.00	19.00	15.75	14.25	26.50	31.25
Thesis/Diss.	<u>0.00</u>	<u>0.00</u>	<u>0.00</u>	<u>0.00</u>	<u>0.00</u>	<u>0.00</u>	<u>0.00</u>	<u>0.00</u>	<u>0.00</u>
TOTAL	369.20	554.80	581.60	433.10	584.00	646.28	435.45	641.30	675.12
<u>Cardiopulmonary Sci</u>									
Lower							21.90	28.93	24.60
Upper							48.10	101.60	104.47
Graduate							1.50	0.75	0.00
Thesis/Diss.							<u>0.00</u>	<u>0.00</u>	<u>0.00</u>
TOTAL							71.50	131.28	129.07
<u>Hlth Inform Mgmt</u>									
Lower							0.00	0.00	0.00
Upper							41.60	84.13	89.33
Graduate							0.38	0.00	0.00
Thesis/Diss.							<u>0.00</u>	<u>0.00</u>	<u>0.00</u>
TOTAL							41.98	84.13	89.33
<u>Radiologic Sciences</u>									
Lower							0.00	0.00	0.00
Upper							18.80	29.27	26.40
Graduate							0.00	0.00	0.00
Thesis/Diss.							<u>0.00</u>	<u>0.00</u>	<u>0.00</u>
TOTAL							18.80	29.27	26.40

**Table 19 - Summary of Full-Time Equivalents (FTE's)
By College, Discipline, Level, Semester and Year**

COLLEGE/ Discipline	AY 1994-95			AY 1995-96			AY 1996-97		
	Summer FTE's	Fall FTE's	Spring FTE's	Summer FTE's	Fall FTE's	Spring FTE's	Summer FTE's	Fall FTE's	Spring FTE's
<u>Health Sciences</u>									
Lower	0.00	0.00	32.07	0.00	0.00	37.20	0.00	0.00	0.00
Upper	172.20	270.40	159.93	141.00	293.67	136.53	0.00	0.00	0.00
Graduate	43.25	53.00	0.75	23.25	52.75	0.00	0.00	0.00	0.00
Thesis/Diss.	<u>0.00</u>	<u>0.25</u>	<u>0.00</u>	<u>0.00</u>	<u>0.00</u>	<u>0.00</u>	<u>0.00</u>	<u>0.00</u>	<u>0.00</u>
TOTAL	215.45	323.65	192.75	164.25	346.42	173.73	0.00	0.00	0.00
<u>Health Service Administration</u>									
Lower				23.10	36.80	0.00	0.00	0.00	0.00
Upper				83.80	135.20	291.73	112.00	205.40	247.60
Graduate				10.50	0.50	46.50	34.88	58.00	57.83
Thesis/Diss.				<u>0.00</u>	<u>0.00</u>	<u>0.00</u>	<u>0.00</u>	<u>1.00</u>	<u>0.08</u>
TOTAL				117.40	172.50	338.23	146.88	264.40	305.51
<u>Micro/Molecular Biology</u>									
Lower	0.00	13.13	0.00	0.00	13.53	0.00	0.00	7.40	0.00
Upper	88.30	182.67	169.40	97.10	235.87	212.20	95.10	233.47	206.47
Graduate	1.38	21.00	23.25	0.00	12.08	15.42	0.38	25.00	12.75
Thesis/Diss.	<u>0.25</u>	<u>1.00</u>	<u>0.92</u>	<u>0.38</u>	<u>1.58</u>	<u>2.25</u>	<u>1.25</u>	<u>2.42</u>	<u>1.25</u>
TOTAL	89.93	217.80	193.57	97.48	263.06	229.87	96.73	268.29	220.47
<u>Nursing</u>									
Lower	0.00	0.00	0.00	0.00	0.00	0.00	0.00	0.00	0.00
Upper	110.40	163.67	201.27	121.60	187.67	233.40	101.70	245.00	250.33
Graduate	0.25	0.25	0.00	0.00	20.75	23.33	18.13	36.92	28.83
Thesis/Diss.	<u>0.00</u>	<u>0.00</u>	<u>0.00</u>	<u>0.00</u>	<u>0.00</u>	<u>0.00</u>	<u>2.25</u>	<u>2.67</u>	<u>0.67</u>
TOTAL	110.65	163.92	201.27	121.60	208.42	256.73	122.08	284.59	279.83

**Table 19 - Summary of Full-Time Equivalents (FTE's)
By College, Discipline, Level, Semester and Year**

COLLEGE/ Discipline	AY 1994-95			AY 1995-96			AY 1996-97		
	Summer FTE's	Fall FTE's	Spring FTE's	Summer FTE's	Fall FTE's	Spring FTE's	Summer FTE's	Fall FTE's	Spring FTE's
<u>Physical Therapy</u>									
Lower	0.00	0.00	0.00	0.00	0.00	0.00	0.00	0.00	0.00
Upper	61.80	37.53	29.00	63.60	37.93	32.27	61.10	45.27	33.47
Graduate	0.00	0.00	0.00	0.00	0.00	0.00	0.00	0.00	0.00
Thesis/Diss.	<u>0.00</u>	<u>0.00</u>	<u>0.00</u>	<u>0.00</u>	<u>0.00</u>	<u>0.00</u>	<u>0.00</u>	<u>0.00</u>	<u>0.00</u>
TOTAL	61.80	37.53	29.00	63.60	37.93	32.27	61.10	45.27	33.47
<u>Public Administration</u>									
Lower	0.00	0.00	0.00	0.00	0.00	0.00	0.00	0.00	0.00
Upper	37.20	66.33	76.20	50.10	65.20	66.47	57.60	68.40	68.73
Graduate	83.00	80.50	86.25	89.38	80.33	92.25	84.00	77.08	76.00
Thesis/Diss.	<u>0.00</u>	<u>0.00</u>	<u>0.00</u>	<u>0.00</u>	<u>0.00</u>	<u>0.00</u>	<u>0.00</u>	<u>0.00</u>	<u>0.00</u>
TOTAL	120.20	146.83	162.45	139.48	145.53	158.72	141.60	145.48	144.73
<u>Social Work</u>									
Lower	0.00	0.00	0.00	0.00	0.00	0.00	0.00	0.00	0.00
Upper	66.90	100.40	137.40	61.50	99.80	116.00	72.80	110.40	127.00
Graduate	0.75	101.25	93.08	8.50	107.33	98.17	22.25	149.58	139.92
Thesis/Diss.	<u>0.00</u>	<u>0.00</u>	<u>0.00</u>	<u>0.00</u>	<u>0.00</u>	<u>0.00</u>	<u>0.00</u>	<u>0.00</u>	<u>0.00</u>
TOTAL	67.65	201.65	230.48	70.00	207.13	214.17	95.05	259.98	266.92
<u>Hlth & PA Interdiscip</u>									
Lower							0.00	3.47	3.87
Upper							0.00	7.60	3.20
Graduate							0.00	0.00	0.00
Thesis/Diss.							<u>0.00</u>	<u>0.00</u>	<u>0.00</u>
TOTAL							0.00	11.07	7.07
HEALTH & PUBLIC AFFAIRS TOTAL									
Lower	0.00	13.13	32.07	23.10	50.33	37.20	21.9	39.8	28.5
Upper	1195.50	1765.80	1,768.13	1319.80	2099.34	2,214.53	1,358.0	2,260.9	2,289.8
Graduate	251.26	363.17	342.08	333.01	432.57	423.25	403.3	538.9	529.1
Thesis/Diss.	<u>1.00</u>	<u>2.00</u>	<u>1.42</u>	<u>0.63</u>	<u>2.08</u>	<u>3.33</u>	<u>4.3</u>	<u>6.4</u>	<u>2.3</u>
TOTAL	1447.76	2144.10	2,143.70	1676.54	2584.32	2,678.31	1,787.4	2,846.0	2,849.6

**Table 19 - Summary of Full-Time Equivalents (FTE's)
By College, Discipline, Level, Semester and Year**

COLLEGE/ Discipline	AY 1994-95			AY 1995-96			AY 1996-97		
	Summer FTE's	Fall FTE's	Spring FTE's	Summer FTE's	Fall FTE's	Spring FTE's	Summer FTE's	Fall FTE's	Spring FTE's
MULTI/INTERDISCIPLINARY STUDIES									
Lower	0.40	10.80	9.53	0.40	11.80	10.73	0.80	13.27	0.20
Upper	22.00	12.93	13.33	14.90	10.67	9.07	14.40	6.40	8.60
Graduate	0.38	0.00	0.25	0.38	0.00	0.00	0.00	0.75	0.25
Thesis/Diss.	<u>0.00</u>	<u>0.00</u>	<u>0.00</u>	<u>0.00</u>	<u>0.00</u>	<u>0.00</u>	<u>0.00</u>	<u>0.00</u>	<u>0.00</u>
TOTAL	22.78	23.73	23.11	15.68	22.47	19.80	15.20	20.42	9.05
TOTAL UNIVERSITY*									
Lower	1,280.00	4,956.58	4,323.87	1,620.20	5,232.79	4,551.73	1,872.20	5,674.00	4,786.21
Upper	5,841.90	10,232.47	10,290.53	6,162.50	10,806.61	10,886.68	6,490.60	11,260.35	11,390.67
Graduate	1,845.18	1,906.50	1,872.41	1,833.44	1,961.07	1,941.16	1,920.68	2,071.82	1,996.39
Thesis/Diss.	<u>102.29</u>	<u>88.25</u>	<u>103.84</u>	<u>119.17</u>	<u>122.66</u>	<u>112.15</u>	<u>113.04</u>	<u>102.74</u>	<u>98.07</u>
TOTAL	9,069.37	17,183.80	16,590.65	9,735.31	18,123.13	17,491.72	10,396.52	19,108.91	18,271.34

*The University totals vary slightly from previous reports due to the reorganizational structure and rounding discrepancies.

**Table 20 - Summary of Annual Semester Student Credit Hours (SCH's)
And Full-Time Equivalents (FTE's) by College, Discipline, Level and Year**

COLLEGE/ Discipline	1994-95		1995-96		1996-97	
	SCH's	FTE's	SCH's	FTE's	SCH's	FTE's
ARTS & SCIENCES						
<u>Biological Sciences</u>						
Lower	7,608.00	190.20	7,334.00	183.35	8,551.00	213.78
Upper	5,928.00	148.20	6,334.00	158.35	6,300.00	157.50
Graduate	494.00	15.44	388.00	12.13	656.00	20.50
Thesis/Diss.	<u>80.00</u>	<u>2.50</u>	<u>88.00</u>	<u>2.75</u>	<u>100.00</u>	<u>3.13</u>
TOTAL	14,110.00	356.34	14,144.00	356.58	15,607.00	394.91
<u>Communication</u>						
Lower	5,898.00	147.45	7,137.00	178.43	7,767.00	194.18
Upper	17,827.00	445.68	19,181.00	479.53	22,437.00	560.93
Graduate	216.00	6.75	242.00	7.56	369.00	11.53
Thesis/Diss.	<u>30.00</u>	<u>0.94</u>	<u>48.00</u>	<u>1.50</u>	<u>41.00</u>	<u>1.28</u>
TOTAL	23,971.00	600.82	26,608.00	667.02	30,614.00	767.92
<u>Computer Science</u>						
Lower	7,494.00	187.35	9,316.00	232.90	10,986.00	274.65
Upper	9,508.00	237.70	9,884.00	247.10	12,617.00	315.43
Graduate	1,806.00	56.44	1,595.00	49.84	1,241.00	38.78
Thesis/Diss.	<u>48.00</u>	<u>1.50</u>	<u>211.00</u>	<u>6.59</u>	<u>171.00</u>	<u>5.34</u>
TOTAL	18,856.00	482.99	21,006.00	536.43	25,015.00	634.20
<u>Art</u>						
Lower	3,615.00	90.38	3,879.00	96.98	3,390.00	84.75
Upper	4,428.00	110.70	4,541.00	113.53	4,982.00	124.55
Graduate	52.00	1.63	9.00	0.28	9.00	0.28
Thesis/Diss.	<u>0.00</u>	<u>0.00</u>	<u>0.00</u>	<u>0.00</u>	<u>0.00</u>	<u>0.00</u>
TOTAL	8,095.00	202.71	8,429.00	210.79	8,381.00	209.58
<u>Music</u>						
Lower	2,384.00	59.60	2,453.00	61.33	2,815.00	70.38
Upper	2,065.00	51.63	2,160.00	54.00	2,399.00	59.98
Graduate	20.00	0.63	22.00	0.69	49.00	1.53
Thesis/Diss.	<u>0.00</u>	<u>0.00</u>	<u>0.00</u>	<u>0.00</u>	<u>0.00</u>	<u>0.00</u>
TOTAL	4,469.00	111.86	4,635.00	116.02	5,263.00	131.89

**Table 20 - Summary of Annual Semester Student Credit Hours (SCH's)
And Full-Time Equivalents (FTE's) by College, Discipline, Level and Year**

COLLEGE/ Discipline	1994-95		1995-96		1996-97	
	SCH's	FTE's	SCH's	FTE's	SCH's	FTE's
<u>Theater</u>						
Lower	3,330.00	83.25	3,598.00	89.95	3,396.00	84.90
Upper	1,219.00	30.48	1,525.00	38.13	2,218.00	55.45
Graduate	0.00	0.00	0.00	0.00	0.00	0.00
Thesis/Diss.	<u>0.00</u>	<u>0.00</u>	<u>0.00</u>	<u>0.00</u>	<u>0.00</u>	<u>0.00</u>
TOTAL	4,549.00	113.73	5,123.00	128.08	5,614.00	140.35
<u>Foreign Languages</u>						
Lower	13,251.00	331.28	15,130.00	378.25	15,760.00	394.00
Upper	2,455.00	61.38	2,594.00	64.85	3,014.00	75.35
Graduate	6.00	0.19	66.00	2.06	93.00	2.91
Thesis/Diss.	<u>0.00</u>	<u>0.00</u>	<u>0.00</u>	<u>0.00</u>	<u>0.00</u>	<u>0.00</u>
TOTAL	15,712.00	392.85	17,790.00	445.16	18,867.00	472.26
<u>English</u>						
Lower	15,534.00	388.35	16,077.00	401.93	17,678.00	441.95
Upper	10,984.00	274.60	11,712.00	292.80	11,930.00	298.25
Graduate	1,004.00	31.38	1,040.00	32.50	1,130.00	35.31
Thesis/Diss.	<u>61.00</u>	<u>1.91</u>	<u>58.00</u>	<u>1.81</u>	<u>68.00</u>	<u>2.13</u>
TOTAL	27,583.00	696.24	28,887.00	729.04	30,806.00	777.64
<u>Hum/Phil/Rel</u>						
Lower	5,709.00	142.73	6,899.00	172.48	7,336.00	183.40
Upper	4,699.00	117.48	4,497.00	112.43	3,922.00	98.05
Graduate	3.00	0.09	3.00	0.09	0.00	0.00
Thesis/Diss.	<u>0.00</u>	<u>0.00</u>	<u>0.00</u>	<u>0.00</u>	<u>0.00</u>	<u>0.00</u>
TOTAL	10,411.00	260.30	11,399.00	285.00	11,258.00	281.45
<u>Mathematics</u>						
Lower	10,344.00	258.60	11,103.00	277.58	11,633.00	290.83
Upper	11,236.00	280.90	10,773.00	269.33	11,510.00	287.75
Graduate	835.00	26.09	772.00	24.13	724.00	22.63
Thesis/Diss.	<u>30.00</u>	<u>0.94</u>	<u>32.00</u>	<u>1.00</u>	<u>24.00</u>	<u>0.75</u>
TOTAL	22,445.00	566.53	22,680.00	572.04	23,891.00	601.96

**Table 20 - Summary of Annual Semester Student Credit Hours (SCH's)
And Full-Time Equivalents (FTE's) by College, Discipline, Level and Year**

COLLEGE/ Discipline	1994-95		1995-96		1996-97	
	SCH's	FTE's	SCH's	FTE's	SCH's	FTE's
<u>Statistics</u>						
Lower	2,517.00	62.93	2,172.00	54.30	2,145.00	53.63
Upper	5,043.00	126.08	5,041.00	126.03	5,789.00	144.73
Graduate	411.00	12.84	399.00	12.47	294.00	9.19
Thesis/Diss.	<u>0.00</u>	<u>0.00</u>	<u>0.00</u>	<u>0.00</u>	<u>0.00</u>	<u>0.00</u>
TOTAL	7,971.00	201.85	7,612.00	192.80	8,228.00	207.55
<u>Chemistry</u>						
Lower	10,276.00	256.90	9,598.00	239.95	9,691.00	242.28
Upper	4,681.00	117.03	5,403.00	135.08	5,619.00	140.48
Graduate	261.00	8.16	239.00	7.47	296.00	9.25
Thesis/Diss.	<u>59.00</u>	<u>1.84</u>	<u>69.00</u>	<u>2.16</u>	<u>50.00</u>	<u>1.56</u>
TOTAL	15,277.00	383.93	15,309.00	384.66	15,656.00	393.57
<u>Physics</u>						
Lower	4,163.00	104.08	5,140.00	128.50	5,709.00	142.73
Upper	7,190.00	179.75	7,162.00	179.05	7,450.00	186.25
Graduate	540.00	16.88	646.00	20.19	462.00	14.44
Thesis/Diss.	<u>58.00</u>	<u>1.81</u>	<u>88.00</u>	<u>2.75</u>	<u>166.00</u>	<u>5.19</u>
TOTAL	11,951.00	302.52	13,036.00	330.49	13,787.00	348.61
<u>Psychology</u>						
Lower	5,657.00	141.43	5,853.00	146.33	5,674.00	141.85
Upper	25,446.00	636.15	25,612.00	640.30	26,825.00	670.63
Graduate	1,517.00	47.41	1,335.00	41.72	1,336.00	41.75
Thesis/Diss.	<u>268.00</u>	<u>8.38</u>	<u>254.00</u>	<u>7.94</u>	<u>214.00</u>	<u>6.69</u>
TOTAL	32,888.00	833.37	33,054.00	836.29	34,049.00	860.92
<u>History</u>						
Lower	12,324.00	308.10	13,296.00	332.40	14,187.00	354.68
Upper	3,166.00	79.15	4,047.00	101.18	3,967.00	99.18
Graduate	472.00	14.75	516.00	16.13	444.00	13.88
Thesis/Diss.	<u>54.00</u>	<u>1.69</u>	<u>85.00</u>	<u>2.66</u>	<u>81.00</u>	<u>2.53</u>
TOTAL	16,016.00	403.69	17,944.00	452.37	18,679.00	470.27

**Table 20 - Summary of Annual Semester Student Credit Hours (SCH's)
And Full-Time Equivalents (FTE's) by College, Discipline, Level and Year**

COLLEGE/ Discipline	1994-95		1995-96		1996-97	
	SCH's	FTE's	SCH's	FTE's	SCH's	FTE's
<u>Political Science</u>						
Lower	7,260.00	181.50	8,280.00	207.00	7,131.00	178.28
Upper	7,379.00	184.48	7,575.00	189.38	7,291.00	182.28
Graduate	249.00	7.78	240.00	7.50	291.00	9.09
Thesis/Diss.	<u>42.00</u>	<u>1.31</u>	<u>36.00</u>	<u>1.13</u>	<u>24.00</u>	<u>0.75</u>
TOTAL	14,930.00	375.07	16,131.00	405.01	14,737.00	370.40
<u>Sociology</u>						
Lower	5,682.00	142.05	6,078.00	151.95	5,679.00	141.98
Upper	11,454.00	286.35	11,965.00	299.13	11,838.00	295.95
Graduate	254.00	7.94	148.00	4.63	146.00	4.56
Thesis/Diss.	<u>31.00</u>	<u>0.97</u>	<u>19.00</u>	<u>0.59</u>	<u>18.00</u>	<u>0.56</u>
TOTAL	17,421.00	437.31	18,210.00	456.30	17,681.00	443.05
<u>A&S Interdisciplinary</u>						
Lower	0.00	0.00	0.00	0.00	434.00	10.85
Upper	0.00	0.00	0.00	0.00	383.00	9.58
Graduate	0.00	0.00	0.00	0.00	3.00	0.09
Thesis/Diss.	<u>0.00</u>	<u>0.00</u>	<u>0.00</u>	<u>0.00</u>	<u>0.00</u>	<u>0.00</u>
TOTAL	0.00	0.00	0.00	0.00	820.00	20.52
TOTAL ARTS & SCIENCES						
Lower	123,046.00	3,076.18	133,343.00	3,333.61	139,962.00	3,499.10
Upper	134,708.00	3,367.74	140,006.00	3,500.20	150,491.00	3,762.32
Graduate	8,140.00	254.40	7,660.00	239.39	7,543.00	235.72
Thesis/Diss.	<u>761.00</u>	<u>23.79</u>	<u>988.00</u>	<u>30.88</u>	<u>957.00</u>	<u>29.91</u>
TOTAL	266,655.00	6,722.11	281,997.00	7,104.08	298,953.00	7,527.05
BUSINESS						
<u>Accountancy</u>						
Lower	6,186.00	154.65	7,143.00	178.58	7,809.00	195.23
Upper	14,284.00	357.10	14,078.00	351.95	14,286.00	357.15
Graduate	2,338.00	73.06	2,406.00	75.19	2,314.00	72.31
Thesis/Diss.	<u>67.00</u>	<u>2.09</u>	<u>72.00</u>	<u>2.25</u>	<u>29.00</u>	<u>0.91</u>
TOTAL	22,875.00	586.90	23,699.00	607.97	24,438.00	625.60

**Table 20 - Summary of Annual Semester Student Credit Hours (SCH's)
And Full-Time Equivalents (FTE's) by College, Discipline, Level and Year**

COLLEGE/ Discipline	1994-95		1995-96		1996-97	
	SCH's	FTE's	SCH's	FTE's	SCH's	FTE's
<u>Marketing</u>						
Lower	0.00	0.00	0.00	0.00	0.00	0.00
Upper	10,993.00	274.83	11,940.00	298.50	12,429.00	310.73
Graduate	1,081.00	33.78	1,050.00	32.81	1,305.00	40.78
Thesis/Diss.	<u>0.00</u>	<u>0.00</u>	<u>0.00</u>	<u>0.00</u>	<u>0.00</u>	<u>0.00</u>
TOTAL	12,074.00	308.61	12,990.00	331.31	13,734.00	351.51
<u>Economics</u>						
Lower	11,868.00	296.70	11,238.00	280.95	13,402.00	335.05
Upper	7,242.00	181.05	8,166.00	204.15	9,042.00	226.05
Graduate	1,984.00	62.00	2,247.00	70.22	2,052.00	64.13
Thesis/Diss.	<u>13.00</u>	<u>0.41</u>	<u>11.00</u>	<u>0.34</u>	<u>10.00</u>	<u>0.31</u>
TOTAL	21,107.00	540.16	21,662.00	555.66	24,506.00	625.54
<u>Hospitality Mgmt</u>						
Lower	714.00	17.85	36.00	0.90	228.00	5.70
Upper	3,510.00	87.75	3,242.00	81.05	3,849.00	96.23
Graduate	93.00	2.91	57.00	1.78	69.00	2.16
Thesis/Diss.	<u>0.00</u>	<u>0.00</u>	<u>0.00</u>	<u>0.00</u>	<u>0.00</u>	<u>0.00</u>
TOTAL	4,317.00	108.51	3,335.00	83.73	4,146.00	104.09
<u>Management</u>						
Lower	0.00	0.00	55.00	1.38	0.00	0.00
Upper	27,085.00	677.13	29,380.00	734.50	32,621.00	815.53
Graduate	1,677.00	52.41	2,240.00	70.00	2,912.00	91.00
Thesis/Diss.	<u>0.00</u>	<u>0.00</u>	<u>0.00</u>	<u>0.00</u>	<u>0.00</u>	<u>0.00</u>
TOTAL	28,762.00	729.54	31,675.00	805.88	35,533.00	906.53
<u>Finance</u>						
Lower	0.00	0.00	0.00	0.00	0.00	0.00
Upper	13,704.00	342.60	15,133.00	378.33	16,642.00	416.05
Graduate	1,324.00	41.38	1,342.00	41.94	1,653.00	51.66
Thesis/Diss.	<u>26.00</u>	<u>0.81</u>	<u>25.00</u>	<u>0.78</u>	<u>9.00</u>	<u>0.28</u>
TOTAL	15,054.00	384.79	16,500.00	421.05	18,304.00	467.99

**Table 20 - Summary of Annual Semester Student Credit Hours (SCH's)
And Full-Time Equivalents (FTE's) by College, Discipline, Level and Year**

COLLEGE/ Discipline	1994-95		1995-96		1996-97	
	SCH's	FTE's	SCH's	FTE's	SCH's	FTE's
TOTAL BUSINESS						
Lower	18,768.00	469.20	18,472.00	461.80	21,439.00	535.98
Upper	76,818.00	1,920.45	81,939.00	2,048.48	88,869.00	2,221.73
Graduate	8,497.00	265.53	9,342.00	291.94	10,305.00	322.03
Thesis/Diss.	<u>106.00</u>	<u>3.31</u>	<u>108.00</u>	<u>3.38</u>	<u>48.00</u>	<u>1.50</u>
TOTAL	104,189.00	2,658.49	109,861.00	2,805.60	120,661.00	3,081.24
EDUCATION						
<u>Educational Serv</u>						
Lower	0.00	0.00	0.00	0.00	0.00	0.00
Upper	0.00	0.00	3.00	0.08	201.00	5.03
Graduate	8,869.00	277.16	8,169.00	255.28	8,189.00	255.91
Thesis/Diss.	<u>165.00</u>	<u>5.16</u>	<u>512.00</u>	<u>16.00</u>	<u>235.00</u>	<u>7.34</u>
TOTAL	9,034.00	282.32	8,684.00	271.36	8,625.00	268.28
<u>Educational Found</u>						
Lower	0.00	0.00	74.00	1.85	570.00	14.25
Upper	12,107.00	302.68	12,471.00	311.78	13,384.00	334.60
Graduate	6,614.00	206.69	6,956.00	217.38	5,999.00	187.47
Thesis/Diss.	<u>350.00</u>	<u>10.94</u>	<u>470.00</u>	<u>14.69</u>	<u>495.00</u>	<u>15.47</u>
TOTAL	19,071.00	520.31	19,971.00	545.70	20,448.00	551.79
<u>Except & Phys Ed</u>						
Lower	4,209.00	105.23	3,631.00	90.78	6,346.00	158.65
Upper	11,433.00	285.83	11,826.00	295.65	9,810.00	245.25
Graduate	2,350.00	73.44	2,382.00	74.44	2,819.00	88.09
Thesis/Diss.	<u>2.00</u>	<u>0.06</u>	<u>1.00</u>	<u>0.03</u>	<u>0.00</u>	<u>0.00</u>
TOTAL	17,994.00	464.56	17,840.00	460.90	18,975.00	491.99
<u>Instructional Prog</u>						
Lower	1,904.00	47.60	1,752.00	43.80	2,462.00	61.55
Upper	15,015.00	375.38	15,346.00	383.65	16,153.00	403.83
Graduate	4,983.00	155.72	4,439.00	138.72	4,094.00	127.94
Thesis/Diss.	<u>1.00</u>	<u>0.03</u>	<u>0.00</u>	<u>0.00</u>	<u>0.00</u>	<u>0.00</u>
TOTAL	21,903.00	578.73	21,537.00	566.17	22,709.00	593.32

**Table 20 - Summary of Annual Semester Student Credit Hours (SCH's)
And Full-Time Equivalents (FTE's) by College, Discipline, Level and Year**

COLLEGE/ Discipline	1994-95		1995-96		1996-97	
	SCH's	FTE's	SCH's	FTE's	SCH's	FTE's
<u>Internships</u>						
Lower	0.00	0.00	0.00	0.00	0.00	0.00
Upper	11,589.00	289.73	11,326.00	283.15	11,739.00	293.48
Graduate	173.00	5.41	234.00	7.31	221.00	6.91
Thesis/Diss.	<u>0.00</u>	<u>0.00</u>	<u>0.00</u>	<u>0.00</u>	<u>0.00</u>	<u>0.00</u>
TOTAL	11,762.00	295.14	11,560.00	290.46	11,960.00	300.39
TOTAL EDUCATION						
Lower	6,113.00	152.83	5,457.00	136.43	9,378.00	234.45
Upper	50,144.00	1,253.60	50,972.00	1,274.30	51,287.00	1,282.18
Graduate	22,989.00	718.41	22,180.00	693.13	21,322.00	666.31
Thesis/Diss.	<u>518.00</u>	<u>16.19</u>	<u>983.00</u>	<u>30.72</u>	<u>730.00</u>	<u>22.81</u>
TOTAL	79,764.00	2,141.03	79,592.00	2,134.58	82,717.00	2,205.75
ENGINEERING						
<u>Engineering</u>						
Lower	3,093.00	77.33	3,146.00	78.65	3,393.00	84.83
Upper	33,603.00	840.08	31,545.00	788.63	27,531.00	688.28
Graduate	10,003.00	312.59	9,375.00	292.97	8,960.00	280.00
Thesis/Diss.	<u>1,689.00</u>	<u>52.78</u>	<u>1,623.00</u>	<u>50.72</u>	<u>1,441.00</u>	<u>45.03</u>
TOTAL	48,388.00	1,282.78	45,689.00	1,210.97	41,325.00	1,098.14
<u>Engineering Technology</u>						
Lower	0.00	0.00	0.00	0.00	0.00	0.00
Upper	5,413.00	135.33	4,877.00	121.93	4,284.00	107.10
Graduate	0.00	0.00	0.00	0.00	0.00	0.00
Thesis/Diss.	<u>0.00</u>	<u>0.00</u>	<u>0.00</u>	<u>0.00</u>	<u>0.00</u>	<u>0.00</u>
TOTAL	5,413.00	135.33	4,877.00	121.93	4,284.00	107.10
TOTAL ENGINEERING						
Lower	3,093.00	77.33	3,146.00	78.65	3,393.00	84.83
Upper	39,016.00	975.40	36,422.00	910.55	31,815.00	795.38
Graduate	10,003.00	312.59	9,375.00	292.97	8,960.00	280.00
Thesis/Diss.	<u>1,689.00</u>	<u>52.78</u>	<u>1,623.00</u>	<u>50.72</u>	<u>1,441.00</u>	<u>45.03</u>
TOTAL	53,801.00	1,418.10	50,566.00	1,332.89	45,609.00	1,205.24

**Table 20 - Summary of Annual Semester Student Credit Hours (SCH's)
And Full-Time Equivalents (FTE's) by College, Discipline, Level and Year**

COLLEGE/ Discipline	1994-95		1995-96		1996-97	
	SCH's	FTE's	SCH's	FTE's	SCH's	FTE's
HEALTH & PUBLIC AFFAIRS						
<u>Communicative Disorders</u>						
Lower	0.00	0.00	0.00	0.00	0.00	0.00
Upper	14,975.00	374.38	17,296.00	432.40	18,347.00	458.68
Graduate	3,908.00	122.13	4,871.00	152.22	5,991.00	187.22
Thesis/Diss.	<u>21.00</u>	<u>0.66</u>	<u>21.00</u>	<u>0.66</u>	<u>13.00</u>	<u>0.41</u>
TOTAL	18,904.00	497.17	22,188.00	585.28	24,351.00	646.31
<u>Criminal Justice/Legal Studies</u>						
Lower	0.00	0.00	0.00	0.00	0.00	0.00
Upper	20,708.00	517.70	22,264.00	556.60	23,092.00	577.30
Graduate	24.00	0.75	417.00	13.03	807.00	25.22
Thesis/Diss.	<u>0.00</u>	<u>0.00</u>	<u>0.00</u>	<u>0.00</u>	<u>0.00</u>	<u>0.00</u>
TOTAL	20,732.00	518.45	22,681.00	569.63	23,899.00	602.52
<u>Health Prof & Physical Therapy</u>						
Lower					1,022.00	25.55
Upper					17,320.00	433.00
Graduate					1,693.00	52.91
Thesis/Diss.					<u>13.00</u>	<u>0.41</u>
TOTAL					20,048.00	511.87
Cardiopulmonary						
Lower					1,022.00	25.55
Upper					3,572.00	89.30
Graduate					21.00	0.66
Thesis/Diss.					<u>0.00</u>	<u>0.00</u>
TOTAL					4,615.00	115.51
Health Inform Mgmt						
Lower					0.00	0.00
Upper					3,018.00	75.45
Graduate					3.00	0.09
Thesis/Diss.					<u>0.00</u>	<u>0.00</u>
TOTAL					3,021.00	75.54

**Table 20 - Summary of Annual Semester Student Credit Hours (SCH's)
And Full-Time Equivalentents (FTE's) by College, Discipline, Level and Year**

COLLEGE/ Discipline	1994-95		1995-96		1996-97	
	SCH's	FTE's	SCH's	FTE's	SCH's	FTE's
Health Serv Administration						
Lower					0.00	0.00
Upper					7,915.00	197.88
Graduate					1,669.00	52.16
Thesis/Diss.					<u>13.00</u>	<u>0.41</u>
TOTAL					9,597.00	250.45
Physical Therapy						
Lower					0.00	0.00
Upper					1,792.00	44.80
Graduate					0.00	0.00
Thesis/Diss.					<u>0.00</u>	<u>0.00</u>
TOTAL					1,792.00	44.80
Radiologic Sciences						
Lower					0.00	0.00
Upper					1,023.00	25.58
Graduate					0.00	0.00
Thesis/Diss.					<u>0.00</u>	<u>0.00</u>
TOTAL					1,023.00	25.58
<u>Health Sciences</u>						
Lower	481.00	12.03	558.00	13.95		0.00
Upper	8,177.00	204.43	7,863.00	196.58		0.00
Graduate	991.00	30.97	819.00	25.59		0.00
Thesis/Diss.	<u>3.00</u>	<u>0.09</u>	<u>0.00</u>	<u>0.00</u>		<u>0.00</u>
TOTAL	9,652.00	247.52	9,240.00	236.12	0.00	0.00
<u>Health Service Admin.</u>						
Lower	894.00	22.35	783.00	19.58		0.00
Upper	7,472.00	186.80	7,242.00	181.05		0.00
Graduate	763.00	23.84	648.00	20.25		0.00
Thesis/Diss.	<u>6.00</u>	<u>0.19</u>	<u>0.00</u>	<u>0.00</u>		<u>0.00</u>
TOTAL	9,135.00	233.18	8,673.00	220.88	0.00	0.00

**Table 20 - Summary of Annual Semester Student Credit Hours (SCH's)
And Full-Time Equivalents (FTE's) by College, Discipline, Level and Year**

COLLEGE/ Discipline	1994-95		1995-96		1996-97	
	SCH's	FTE's	SCH's	FTE's	SCH's	FTE's
<u>Micro/Molecular Biology</u>						
Lower	197.00	4.93	203.00	5.08	111.00	2.78
Upper	6,164.00	154.10	7,692.00	192.30	7,550.00	188.75
Graduate	542.00	16.94	330.00	10.31	456.00	14.25
Thesis/Diss.	<u>25.00</u>	<u>0.78</u>	<u>49.00</u>	<u>1.53</u>	<u>54.00</u>	<u>1.69</u>
TOTAL	6,928.00	176.75	8,274.00	209.22	8,171.00	207.47
<u>Nursing</u>						
Lower	0.00	0.00	0.00	0.00	0.00	0.00
Upper	6,578.00	164.45	7,532.00	188.30	8,447.00	211.18
Graduate	5.00	0.16	529.00	16.53	934.00	29.19
Thesis/Diss.	<u>0.00</u>	<u>0.00</u>	<u>0.00</u>	<u>0.00</u>	<u>58.00</u>	<u>1.81</u>
TOTAL	6,583.00	164.61	8,061.00	204.83	9,439.00	242.18
<u>Public Administration</u>						
Lower	0.00	0.00	0.00	0.00	0.00	0.00
Upper	2,510.00	62.75	2,476.00	61.90	2,633.00	65.83
Graduate	2,665.00	83.28	2,786.00	87.06	2,509.00	78.41
Thesis/Diss.	<u>0.00</u>	<u>0.00</u>	<u>0.00</u>	<u>0.00</u>	<u>0.00</u>	<u>0.00</u>
TOTAL	5,175.00	146.03	5,262.00	148.96	5,142.00	144.24
<u>Social Work</u>						
Lower	0.00	0.00	0.00	0.00	0.00	0.00
Upper	4,236.00	105.90	3,852.00	96.30	4,289.00	107.23
Graduate	2,338.00	73.06	2,534.00	79.19	3,652.00	114.13
Thesis/Diss.	<u>0.00</u>	<u>0.00</u>	<u>0.00</u>	<u>0.00</u>	<u>0.00</u>	<u>0.00</u>
TOTAL	6,574.00	178.96	6,386.00	175.49	7,941.00	221.36
<u>Physical Therapy</u>						
Lower	0.00	0.00	0.00	0.00		0.00
Upper	1,616.00	40.40	1,689.00	42.23		0.00
Graduate	0.00	0.00	0.00	0.00		0.00
Thesis/Diss.	<u>0.00</u>	<u>0.00</u>	<u>0.00</u>	<u>0.00</u>		<u>0.00</u>
TOTAL	1,616.00	40.40	1,689.00	42.23	0.00	0.00

**Table 20 - Summary of Annual Semester Student Credit Hours (SCH's)
And Full-Time Equivalents (FTE's) by College, Discipline, Level and Year**

COLLEGE/ Discipline	1994-95		1995-96		1996-97	
	SCH's	FTE's	SCH's	FTE's	SCH's	FTE's
<u>Health & Public Aff Interdiscp</u>						
Lower					110.00	2.75
Upper					162.00	4.05
Graduate					0.00	0.00
Thesis/Diss.					<u>0.00</u>	<u>0.00</u>
TOTAL					272.00	6.80
HEALTH & PUBLIC AFFAIRS TOTAL						
Lower	1,572.00	39.31	1,544.00	38.61	1,243.00	31.08
Upper	72,436.00	1,810.91	77,906.00	1,947.66	81,840.00	2,046.02
Graduate	11,236.00	351.13	12,934.00	404.18	16,042.00	501.33
Thesis/Diss.	<u>55.00</u>	1.72	<u>70.00</u>	2.19	<u>138.00</u>	<u>4.32</u>
TOTAL	<u>85,299.00</u>	<u>2,203.07</u>	<u>92,454.00</u>	<u>2,392.64</u>	99,263.00	2,582.75
MULTI/INTERDISIPLINARY STUDIES						
Lower	309.00	7.73	342.00	8.55	210.00	5.25
Upper	614.00	15.35	445.00	11.13	369.00	9.23
Graduate	6.00	0.19	3.00	0.09	12.00	0.38
Thesis/Diss.	<u>0.00</u>	<u>0.00</u>	<u>0.00</u>	<u>0.00</u>	<u>0.00</u>	<u>0.00</u>
TOTAL	<u>929.00</u>	<u>23.27</u>	<u>790.00</u>	<u>19.77</u>	<u>591.00</u>	<u>14.86</u>
TOTAL UNIVERSITY*						
Lower	152,901.00	3,822.58	162,304.00	4,057.65	175,625.00	4,390.69
Upper	373,736.00	9,343.45	387,690.00	9,692.32	404,671.00	10,116.86
Graduate	60,871.00	1,902.25	61,494.00	1,921.70	64,184.00	2,005.77
Thesis/Diss.	<u>3,129.00</u>	<u>97.79</u>	<u>3,772.00</u>	<u>117.89</u>	<u>3,314.00</u>	<u>103.57</u>
TOTAL	<u>590,637.00</u>	<u>15,166.07</u>	<u>615,260.00</u>	<u>15,789.56</u>	<u>647,794.00</u>	<u>16,616.89</u>

*The University totals vary slightly from previous reports due to the reorganizational structure and rounding discrepancies.

**Table 20 - Summary of Annual Semester Student Credit Hours (SCH's)
And Full-Time Equivalentents (FTE's) by College, Discipline, Level and Year**

COLLEGE/ Discipline	1994-95		1995-96		1996-97	
	SCH's	FTE's	SCH's	FTE's	SCH's	FTE's

Annual FTE's by Level

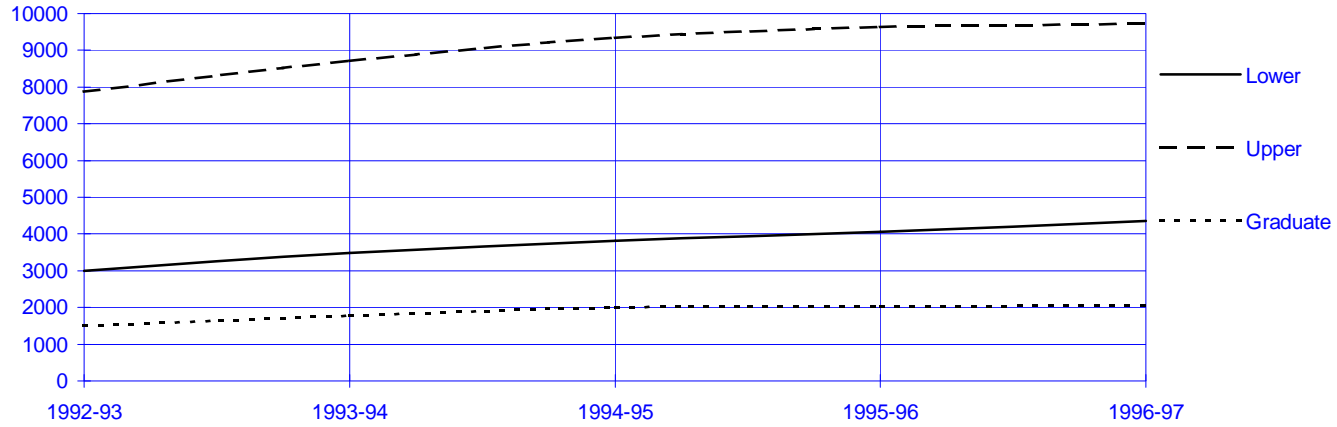

**Table 21 - Average Recentered SAT Scores for New Entering Freshmen
By College, Area, and Year - Fall Terms**

<u>College</u>	<u>Year</u>	<u>Verbal</u>	<u>Quantitative</u>	<u>Number Tested</u>
Arts & Sciences	1996	577	565	703
	1995	576	564	618
	1994	552	549	518
Business Administration	1996	540	565	337
	1995	537	559	286
	1994	516	543	232
Education	1996	547	539	93
	1995	549	550	86
	1994	529	540	84
Engineering	1996	555	603	229
	1995	562	610	201
	1994	575	611	137
Undecided	1996	545	551	285
	1995	553	560	303
	1994	516	541	338
Health and Public Affairs	1996	546	546	269
	1995	553	549	230
	1994	516	524	306
University Average	1996	558	564	1,916
	1995	561	560	1,724
	1994	536	549	1,615

*These figures derived from the College Board Enrolled Freshmen Intended Major of Study tables.

**Table 22 - Percentage Distribution of Fall Term Undergraduate Grades
by College, Grade Category, Level and Year**

College	Year	Lower Level							Upper Level						
		A	B	C	D	F/WF	Other	Number of Grades	A	B	C	D	F/WF	Other	Number of Grades
Arts & Sciences															
	1996	24.6	30.5	20.8	7.0	8.4	8.7	23,454	32.8	29.3	17.6	5.2	6.6	8.6	22,152
	1995	23.4	31.5	21.4	6.5	7.3	9.9	21,763	32.7	29.0	18.2	5.1	5.8	9.2	20,677
	1994	22.0	28.6	22.0	7.8	9.6	10.0	20,433	31.1	29.7	18.4	5.7	6.6	8.5	20,023
Business Administration															
	1996	12.7	27.6	29.2	12.2	9.0	9.3	3,096	27.1	38.1	21.6	5.0	3.6	4.6	11,291
	1995	14.4	27.7	29.7	11.0	7.5	9.7	2,657	23.9	40.1	22.9	4.5	3.5	5.1	10,422
	1994	13.7	26.4	26.7	12.1	9.1	12.0	2,688	24.6	39.1	23.1	4.5	3.2	5.5	9,634
Education															
	1996	52.9	25.9	6.3	1.4	1.7	11.7	1,438	55.4	23.1	4.8	0.7	1.8	14.3	5,950
	1995	65.9	18.5	6.6	0.8	1.3	6.9	958	53.3	23.3	6.0	1.2	2.5	13.7	5,906
	1994	66.2	20.2	5.2	1.4	2.4	4.6	1,001	57.1	23.3	4.9	0.6	1.0	13.1	5,585
Engineering															
	1996	18.1	32.2	18.8	7.1	7.9	15.9	692	28.5	29.1	20.3	6.3	4.6	11.1	4,120
	1995	11.1	31.8	21.4	8.4	9.7	17.6	641	28.2	29.7	22.3	6.5	4.4	7.4	4,822
	1994	13.4	27.2	27.2	13.3	10.0	8.9	580	52.9	26.0	4.1	0.3	1.4	15.3	5,304
Health and Public Affairs															
	1996	25.1	16.7	4.5	2.4	1.2	50.2	335	45.2	28.3	12.6	3.2	2.7	7.9	11,778
	1995	22.3	14.7	3.3	0.5	2.1	57.1	430	46.6	29.2	12.6	2.9	2.8	5.9	10,815
	1994	36.1	14.1	2.9	0.2	3.9	42.8	490	45.1	30.3	12.8	2.6	2.7	6.5	9,750
TOTAL UNIVERSITY															
	1996	24.6	29.8	20.8	7.2	8.0	9.5	29,015	36.4	30.2	16.2	4.3	4.5	8.4	55,291
	1995	23.7	30.4	21.4	6.7	7.1	10.7	26,449	35.7	30.7	17.0	4.2	4.0	8.4	52,642
	1994	22.9	27.7	21.6	7.9	9.2	10.7	25,192	35.2	30.9	17.0	4.4	4.4	8.1	50,296

Source: University Grade Distribution, Fall Terms

**Table 23 - Percentage Distribution of Fall Term Graduate
Grades by College, Grade Category and Year**

<u>College</u>	<u>Year</u>	<u>A</u>	<u>B</u>	<u>C</u>	<u>D</u>	<u>F/WF</u>	<u>Other</u>	<u>Total Number of Grades</u>
Arts & Sciences	1996	48.1	21.4	3.3	0.3	1.5	25.4	1,368
	1995	47.6	19.7	4.4	0.5	1.3	26.5	1,307
	1994	50.5	21.2	3.0	0.9	1.2	23.2	1,382
Business Administration	1996	49.0	37.3	6.4	0.4	1.0	5.9	1,420
	1995	50.6	38.0	3.7	0.2	1.1	6.4	1,314
	1994	48.6	41.1	4.3	0.3	0.9	4.8	1,174
Education	1996	69.8	15.4	2.1	0.0	0.8	11.9	2,599
	1995	72.0	12.0	1.5	0.0	0.6	13.9	2,800
	1994	70.3	11.4	2.0	0.1	0.6	15.6	2,812
Engineering	1996	52.1	22.6	3.6	0.7	1.5	19.5	1,406
	1995	51.4	24.9	2.9	0.3	0.8	19.7	1,443
	1994	52.9	26.0	4.1	0.3	1.4	15.3	1,578
Health and Public Affairs	1996	58.9	22.1	2.4	0.1	0.8	15.7	2,304
	1995	66.4	16.9	2.0	0.3	0.8	13.6	1,832
	1994	65.2	19.1	1.2	0.1	0.4	14.0	1,589
TOTAL UNIVERSITY	1996	57.8	22.5	3.3	0.3	1.0	15.1	9,097
	1995	60.5	20.3	2.6	0.2	0.9	15.5	8,696
	1994	55.9	21.2	2.7	0.3	0.8	19.1	8,535

Source: University Grade Distribution, Fall Terms

**Table 24 - UNIVERSITY OF CENTRAL FLORIDA
Degree Program Inventory**

<u>UCF HEGIS</u>	<u>Old CIP Code</u>	<u>New CIP Code</u>	<u>CIP Title of Program</u>	<u>UCF Title of Program</u>	<u>Level</u>	<u>Year Approved</u>
0401	26.0101	26.0101	Biology, General	Biology	B	67
0489	26.0101	26.0101	Biology, General	Biological Science	M	72
0402	26.0301	26.0301	Botany, General	Botany	B	67(96)
0407	26.0701	26.0701	Zoology	Zoology	B	67(96)
0411	26.0501	26.0501	Microbiology	Molecular Biology & Microbiology	B/M	67 ⁱ /81 ⁱ
0420	26.0603	26.0603	Ecology (Limnology)	Limnology	B	67(96)
0501	06.0101	52.0101	Business, General	General Business Administration	B	67
0502	06.0201	52.0301	Accounting	Accounting	B/M	67/73
0504	06.0301	52.0801	Banking and Finance	Finance	B	67
0506	06.0401	52.0201	Business Management & Administration	Management	B/M	67/73
[0515]				[Management-Management Information Systems]	[B]	[97]
0598	06.0401	52.0201	Business Management & Administration	Business Administration	D	86
[0598]				[Business Administration - Accounting]	[D]	[97]
[0587]				[Business Administration - Finance]	[D]	[97]
0508	06.0701	52.0901	Hotel & Restaurant Management	Hospitality Management	B	84
0509	06.1401	52.1401	Marketing Management	Marketing	B	67
0517	06.0501	52.0601	Business Economics	Economics	B	67
0588	06.0101	52.0101	Business, General	Business Administration	M	69
0589	06.0501	52.0601	Business Economics	Applied Economics	M	73
0592	06.1901	52.1601	Taxation	Taxation	M	87

Degree Program Inventory (Continued)

Page 2

<u>UCF HEGIS</u>	<u>Old CIP Code</u>	<u>New CIP Code</u>	<u>CIP Title of Program</u>	<u>UCF Title of Program</u>	<u>Level</u>	<u>Year Approved</u>
0600	09.0101	09.0101	Communications, General	Organizational Communication	B	67 ^g
0601	09.0101	09.0101	Communications, General	Communication	M	71
0690		09.0201	Advertising/Public Relations	Advertising/Public Relations	B	97
0602	09.0401	09.0401	Journalism	Journalism	B	a
0603	09.0701	09.0701	Radio & Television	Radio-Television	B	a
0605	10.0104	10.0104	Radio & TV Production & Broadcasting Technology	Film (RTV)	B	a (91)
0606	10.0102	50.0602	Motion Picture Technology	Motion Picture Technology	B	90
0701	11.0101	11.0101	Computer & Information Science, General	Computer Science	B/M/D	67/73/80
0801		13.1204	Early Childhood Education	Early Childhood Education	B	93
0802	13.1202	13.1202	Elementary Education	Elementary Education	B/MEd/M	67/69/74
[0823]				[Elementary Edu-Primary Edu]	[M]	[92]
0829	13.1206	13.0301	Curriculum & Instruction	Curriculum & Instruction	Ed.S&D [^]	73 ^b (88 ^b) ^f
0808	13.1001	13.1001	Special Education, General	Exceptional Child (M)	B/MEd/M	83/69/74
[0810]				[Excep Child-Mental Retardation]	[B]	[92]
[0816]				[Excep Child-Emotional Disturb]	[B]	[92]
[0818]				[Excep Child-Specif Learn Disab]	[B]	[92]
[0819]				[Excep Child-Varying Excep]	[M]	[92]
0826	13.1101	13.1101	Student Counseling & Personnel Services	Counselor Education	MEd/MA/ Ed.S ^c &D ^c	69/74 78(88 ^c)
[0825]				[Couns Edu-Higher Edu]		[93]
[0860]				[Couns Edu-School Couns/Guid]		[92]
0827	13.0401	13.0401	Educational Administration/ Leadership	Educational Leadership	MEd/MA Ed.S&D [^]	69/74 73 ^b (89 ^b)89
0829	13.0301	13.0301	Curriculum and Instruction	Curriculum and Instruction	Ed.S ^c &D ^c	78 ^c (88 ^c)(95)
				Special Education (Ed.S., Ed.D)	Ed.S ^c &D ^c	79(88 ^c) (95)
0830	13.1315	13.1315	Reading Education	Reading Specialist	MEd/M	69/74

<u>UCF HEGIS</u>	<u>Old CIP Code</u>	<u>New CIP Code</u>	<u>CIP Title of Program</u>	<u>UCF Title of Program</u>	<u>Level</u>	<u>Year Approved</u>
0831	13.1302	13.1302	Art Education	Art Education	B/MEd/M	67 ^h /69/74
0832	13.1312	13.1312	Music Education	Music Education	B/MEd/M	67/69/74
0833	13.1311	13.1311	Mathematics Education	Mathematics Education	B/MEd/M	67/69/74
[0833]				[Mathematics Education]		[92]
0834	13.1316	13.1316	Science Education	Science Education	B/MEd/M	67*/69/74
[0849]				[Science Edu-Biology]	[B][M]	[92]
[0850]				[Science Edu-Chemistry]	[B][M]	[92]
[0851]				[Science Edu-Physical]	[B][M]	[92]
0835	13.1314	13.1314	Physical Education	Physical Education	B/MEd/M	67/69/74
[0836]				[Physical Education - K-8 & 6-12]	[B]	[92]
[0846]				[Physical Education - K-8]	[B]	[92]
0838	13.1303	13.1303	Business Education	Business Education (Comprehensive)	B/MEd/M	67 ^h /69/74
0839	13.1320	13.1320	Trade & Industrial Education	Technical/Vocational Education	B/MEd/M	73
[0837]				[Voed/Ind-Health Occ Edu]	[B/MEd/M]	[92]
[0840]				[Voed/Ind-Ind Tech Occ Edu]	[B/MEd/M]	[92]
[0844]				[Voed/Ind-Business Edu]	[B/Med/M]	[92]
0841	13.1306	13.1306	Foreign Languages Education	Foreign Language Education	B MEd/M	67 69(90)/74(90)
[0842]				[Foreign Language Edu-French]	[B]	[92]
[0843]				[Foreign Language Edu-Spanish]	[B]	[92]
1130		13.1401	Teaching English as a Second Language (MA)	Teaching English as a Second Language	M	97
0845	13.0501	13.0501	Educational Media	Instructional Technology/Media: Educational Media	B/MEd	^a (89)/69
[0845]				[Instr Tech/Media-Edu Media]		[92]
[0891]				[Instr Tech/Media-Instr Sys]		[92]
0891	13.0501	13.0501	Educational Media	Instructional Technology/Media: Instructional Systems	M	74
[0893]				[Educational Technology]		[95]
0847	13.1398	13.1398	Speech, Communications	Speech Education	B	67(89)

Degree Program Inventory (Continued)

<u>UCF HEGIS</u>	<u>Old CIP Code</u>	<u>New CIP Code</u>	<u>CIP Title of Program</u>	<u>UCF Title of Program</u>	<u>Level</u>	<u>Year Approved</u>
			& English Education		MEd/M	69(90)/74(90)
0848 [0848]	13.1305	13.1305	English Education	English Language Arts Education [English Lang Arts Edu]	B/MEd/M [B][M]	67/69/74 [92]
0855 [0855]	13.1318	13.1317^k	Social Studies Education	Social Science Education [Social Science Edu]	B/MEd/M	67/69/74 [92]
0898	13.1320	13.1320	Trade & Industrial Education	Vocational Education	MEd/M	76/76
0901	14.0101	14.0101	Engineering, General	Engineering	MS	71
0902	14.0201	14.0201	Aerospace Engineering	Aerospace Engineering	B	85
0908 [0926] [0928] [0930]	14.0801	14.0801	Civil Engineering	Civil Engineering [CE-Water Resources] [CE-Structures and Foundations] [CE-Transportation Systems]	B/M/D [MS] [MS] [MS]	78/78/85 [95] [95] [95]
0909	14.1001	14.1001	Electrical, Electronics & Communications Engineering	Electrical Engineering	B/M/D	67/71/81
[0962] [0964] [0954] [0966] [0968] [0970] [0972]		[14.1001] [14.1001] [14.1001] [14.1001] [14.1001] [14.1001] [14.1001]		[EE-Communications] [EE-Controls] [EE-Digital Signal Processing] [EE-Electronics] [EE-Electromagnetics] [EE-Microelectronics] [EE-Electro-optics]	[MSEE] [MSEE] [MSEE] [MSEE] [MSEE] [MSEE] [MSEE]	[95] [95] [95] [95] [95] [95] [95]
0958		14.1005	Optical Sciences & Engineering	Optical Sciences & Engineering	M/D	[96]
0910 [0932] [0934] [0936] [0938]	14.1901	14.1901	Mechanical Engineering	Mechanical Engineering [ME-Materials Science and Engineering] [ME-Mechanical Systems] [ME-Thermo-Fluids] [ME-Aerospace Systems]	B/M/D [MSME] [MSME] [MSME] [MSME]	67/71/81 [95] [95] [95] [95]
0913 [0940]	14.1701	14.1701	Industrial Engineering	Industrial Engineering [IE-Precision Engineering and Manufacturing]	B/M/D [MS]	67/71/81 [95]

<u>UCF HEGIS</u>	<u>Old CIP Code</u>	<u>New CIP Code</u>	<u>CIP Title of Program</u>	<u>UCF Title of Program</u>	<u>Level</u>	<u>Year Approved</u>
[0942]		[14.0101]		[IE-Manufacturing Systems]	[MS]	[95]
[0944]		[14.0101]		[IE-Engineering Management]	[MS]	[95]
[0945]		[14.0101]		[IE-Human Engineering/Ergonomics]	[MS]	[96]
[0946]		[14.0101]		[IE-Operations Research]	[MS]	[95]
[0948]		[14.0101]		[IE-Product Assurance]	[MS]	[95]
[0950]		[14.0101]		[IE-Simulation Systems]	[MS]	[95]
				<i>Simulation and Training Systems Track</i>		
[0952]		[14.0101]		[IE-Simulation Systems]	[MS]	[95]
				<i>Simulation Modeling and Analysis Track</i>		
0915	14.1801	14.1801	Materials Engineering	Materials Engineering	B/M	67(77)/73(77)
0922	14.1401	14.1401	Environmental Health Engineering	Environmental Engineering	B/M/D	67/71/81
[0931]		[14.0101]		[EnvE-Environmental Sciences]	[MS]	[95]
0925	15.9901	15.9901	Engineering Technology	Engineering Technology	B	72(84)
0980	15.0303	15.0303	Electronic Engineering Technology	Electrical Engineering Technology	B	72
[0994]				[EET-Information Systems]		[93]
[0980]				[EET-Electrical Systems]		[93]
0985	15.9902	15.9902	Operations Technology	Operations Engineering Technology	B	72(5/93) ^j
0991	15.0202	15.0899^l	Design Technology	Engineering Technology	B	72
[0985]				[ET-Operations]		[93]
[0991]				[ET-Design]		[93]
0992	15.0504	15.0504	Environmental Engineering & Urban Systems	Environmental Control Engineering Technology	B	72(91)
0994	15.0301	15.0301	Information Systems Technology	Information Systems Engineering Technology	B	84(5/93) ^j
0995	15.0301	15.0301	Computer Technology	Computer Engineering Technology	B	84(5/93) ^j
0997	14.0802	14.0802	Environmental Systems	Environmental Systems Management	M	71(90)
0998	14.0901	14.0901	Computer Engineering	Computer Engineering	B/M/D	67/71/83
[0957]		[14.0901]		[CompE-Computer Architecture]	[MSCpE]	[95]
[0956]		[14.0901]		[CompE-Digital Systems]	[MSCpE]	[95]
[0960]		[14.0901]		[CompE-Software Engineering]	[MSCpE]	[95]

<u>UCF HEGIS</u>	<u>Old CIP Code</u>	<u>New CIP Code</u>	<u>CIP Title of Program</u>	<u>UCF Title of Program</u>	<u>Level</u>	<u>Year Approved</u>
[0961]		[14.0901]		[CompE- Knowledge-Based Systems	[MSCpE]	[95]
1001	50.0101	50.0701	Visual & Performing Arts /Fine Arts	Art	BA	73
1002	50.0701	50.0702	Fine Arts (Painting /Drawing/Sculpture)	Art	BFA	67
1004	50.0903	50.0903	Music Performance	Music	B	67
[1005]				[Music - Performance]	[BM]	[91]
1007	50.0501	50.0501	Dramatic Arts	Theatre	BFA	67
[1020]				[Theatre]	[BFA]	[92]
1101	16.0101	16.0101	Foreign Languages, Multiple Emphasis	Foreign Language Combination	B	67
1102	16.0901	16.0901	French	French	B	67
1105	16.0905	16.0905	Spanish	Spanish	B/M	67/97
1130		13.1401	Teaching English as a Second Language	Teaching English to Speakers of Other Languages (TESOL)	M	97
1202	18.0704	51.2795	Health Science	Health Sciences	M	83
1203	18.1101	51.1601	Nursing	Nursing	B/M	79/95
[1205]				[Nursing - RN-BSN]	[B]	[91]
[1206]				[Nursing Administration]	[M]	[96]
[1207]				[Nursing Administration - RN-MSN]	[M]	[97]
1204	18.0701	51.0701	Health Science	Health Services Administration	B	91
1214	18.2201	51.1099	Public Health	Public Health	M^e	83
1215	18.0703	51.0706	Medical Records Administration	Health Information Management	B	69
1220	18.0103	51.0204	Speech-Language Pathology/Audiology	Communicative Disorders	B/M	^a /80
1223	17.0310	51.1005	Medical Technology	Medical Laboratory Sciences	B	69
1225	17.0209	51.0907	Radiologic (Medical) Technology	Radiologic Sciences	B	74

<u>UCF HEGIS</u>	<u>Old CIP Code</u>	<u>New CIP Code</u>	<u>CIP Title of Program</u>	<u>UCF Title of Program</u>	<u>Level</u>	<u>Year Approved</u>
1212	17.0813	51.2308	Physical Therapy	Physical Therapy	B	92
1273	17.0818	51.0908	Respiratory Therapy	Cardiopulmonary Sciences	B	69
1501	23.0101	23.0101	English, General	English	B/M	67/73
[1502]				[English - Literature]	[B/M]	[95]
[1507]				[English - Creative Writing]	[B/M]	[95]
[1520]				[English - Technical Writing]	[B/M]	[95]
1506	23.1001	23.1001	Speech, Debate & Forensics	Interpersonal Communication	B	a g
1509	38.0101	38.0101	Philosophy	Philosophy	B	72
1513	24.0198	24.0103	Humanities	Humanities	B	d
1701	27.0101	27.0101	Mathematics, General	Mathematics	B	67
1702	27.0501	27.0501	Statistics	Statistics	B	67
1703	27.0301	27.0301	Applied Mathematics/ Mathematical Sciences	Mathematical Science	M/PhD	73/93
1798	27.0501	27.0501	Statistics	Statistical Computing	M	83
1902	40.0801	40.0801	Physics	Physics	B/M/D	67/84/89
1905	40.0501	40.0501	Chemistry	Chemistry	B	67
1925	43.0106	43.0106	Forensic Science	Forensic Science	B	74
1942	40.0507	40.0595	Industrial Chemistry	Industrial Chemistry	M	75
2001	42.0101	42.0101	Psychology, General	Psychology	B	67
2003	42.0201	42.0201	Clinical Psychology	Clinical Psychology	M	71
2008	42.0901	42.0901	Industrial & Organizational Psychology	Industrial Psychology	M	71
2011	42.1701	42.9995	Human Factors Psychology	Human Factors Psychology	D	88
2015	13.0801	42.1701	School Psychology	School Psychology	M/Ed.S	72(88)/88
2102	44.0401	44.0401	Public Administration	Public Administration	B/M	75/83
2198	44.0401	44.0401	Public Administration	Public Policy	M	73(82) [@]

<u>UCF HEGIS</u>	<u>Old CIP Code</u>	<u>New CIP Code</u>	<u>CIP Title of Program</u>	<u>UCF Title of Program</u>	<u>Level</u>	<u>Year Approved</u>
2104	44.0701	44.0701	Social Work, General	Social Work	B/M	a/92
2105	43.0104	43.0104	Criminal Justice Studies	Criminal Justice	B/M	71/95
2197	22.0103	22.0103	Legal Assisting	Legal Studies	B	73
2202	45.0201	45.0201	Anthropology	Anthropology	B	a
2204	45.0601	45.0601	Economics	Economics	B	67
2205	45.0801	45.0801	History	History	B/M	67/79
2207	45.1001	45.1001	Political Science & Government	Political Science	B/M	67/80
2208	45.1101	45.1101	Sociology	Sociology	B	67
2289	45.1101	45.1101	Sociology	Applied Sociology	M	79
4901	24.0101	24.0101	Liberal Arts & Sciences	Liberal Studies	B	69
[4902]				[General Studies]		[92]
[4903]				[Liberal Studies-Liberal Arts]		[92]
4909	45.0101	45.0101	Interdisciplinary Social Science	Social Sciences (Interdisciplinary)	B	73
4912	24.0103	24.0103	Interdisciplinary Humanities & Fine Arts	Humanities & Fine Arts (Interdisciplinary)	B	73(92)

GLOSSERY OF SYMBOLS

- * Programs approved in biology, chemistry, and physics.
- @ Program changed to Masters in Public Administration January, 1983.
- ^ The University was authorized to grant a Ph.D. option in 1995.
- a These program-majors were implemented prior to May 1973 when BOR approval was not required.
- b FAU Cooperative program was converted to an affiliated program in 1984. (Ed.S. omission corrected 1982)
- c UF-UCF Cooperative Doctoral Program (activity suspended pending further notification).
- d No formal approval is known to exist for these programs. However, they have been in existence and listed in the University catalog since the University began operations in 1968.
- e USF-UCF Cooperative Degree Program (activity suspended as of Fall 1985).
- f This program was reclassified from 0806, Junior College Teaching, to 0829, Curriculum & Instruction (CIP 13.0301) in 1988 when it became a stand-alone program.
- g Name changed Fall 1989.
- h New admission to program frozen. Cancellation expected.

<u>UCF</u> <u>HEGIS</u>	<u>Old CIP</u> <u>Code</u>	<u>New CIP</u> <u>Code</u>	<u>CIP Title of Program</u>	<u>UCF Title of Program</u>	<u>Level</u>	<u>Year</u> <u>Approved</u>
----------------------------	-------------------------------	-------------------------------	-----------------------------	-----------------------------	--------------	--------------------------------

ⁱ Name changed Fall 1990.

^j Operations Technology merged with Design Technology effective May, 1993. Computer Technology and Information Systems Technology merged with Electrical Engineering Technology effective May, 1993.

^k CIP code change from 13.1318 to 13.1317 made by the BOR August, 1996.

^l CIP code change from 15.0202 to 15.0899 made by the BOR August, 1996.

[] Collapsed into UCF major codes as indicated for reporting purposes.

() Year program canceled.

----0898 MEEd/M in Vocational Education has been deactivated. 0839 and tracks 0837 and 0840 have replaced the 0898 effective March, 1994.

**Table 25 - Summary of Baccalaureate Degrees Conferred
by Academic Year, Major and Sex**

CIP Code	College/ HEGIS	COLLEGE/Discipline	AY 1968-69	1994-95			1995-96			1996-97			TOTAL TO DATE
			through 1993-94	Male	Female	Total	Male	Female	Total	Male	Female	Total	
11 ARTS & SCIENCES													
09.0101	110600	Organizational Commun	190	19	21	40	30	58	88	30	60	90	408
09.0101	110601	Communication	771	0	1	1	0	0	0	0	0	0	772
09.0401	110602	Journalism	1,480	25	85	110	25	62	87	29	67	96	1,773
09.0701	110603	Radio-Television	1,137	44	43	87	35	35	70	35	43	78	1,372
10.0104	110605	Film	194	0	0	0	0	1	1	0	0	0	195
11.0101	110701	Computer Science	1,845	69	20	89	77	17	94	82	25	107	2,135
13.1312	110832	Music Education	137	1	1	2	1	5	6	6	4	10	155
16.0101	111101	Foreign Lang. Combo.	54	0	3	3	2	4	6	2	5	7	70
16.0901	111102	French	114	1	5	6	4	8	12	2	13	15	147
16.0905	111105	Spanish	194	6	14	20	1	14	15	7	9	16	245
23.0101	111501	English	734	42	61	103	43	64	107	40	53	93	1,037
23.1001	110640	Speech	57	0	0	0	0	0	0	0	0	0	57
23.1001	111506	Interpersonal Commun	39	6	17	23	15	17	32	14	19	33	127
24.0101	114901	Liberal Studies	2,728	40	52	92	9	16	25	3	7	10	2,855
24.0101	114902	General Studies	90	122	116	238	147	155	302	159	156	315	945
24.0101	114903	Liberal Arts	0	3	1	4	0	0	0	1	3	4	8
24.0103	111513	Humanities	263	2	6	8	2	2	4	4	2	6	281
26.0101	110401	Biology	717	35	44	79	54	47	101	62	59	121	1,018
26.0301	110402	Botany	36	3	0	3	0	3	3	0	0	0	42
26.0603	110420	Limnology	117	1	1	2	4	4	8	1	2	3	130
26.0701	110407	Zoology	150	1	5	6	1	4	5	0	1	1	162
27.0101	111701	Mathematics	213	4	3	7	4	6	10	1	3	4	234
27.0501	111702	Statistics	113	3	2	5	0	3	3	1	2	3	124
38.0101	111509	Philosophy	145	7	3	10	10	3	13	7	4	11	179
40.0501	111905	Chemistry	321	7	9	16	7	9	16	3	4	7	360
40.0801	111902	Physics	162	5	2	7	6	0	6	5	0	5	180
42.0101	112001	Psychology	3,052	84	252	336	128	257	385	110	297	407	4,180
43.0106	111925	Forensic Science	69	1	5	6	2	5	7	6	5	11	93
45.0101	114909	Social Science (Inter.)	52	3	4	7	7	7	14	3	6	9	82
45.0201	112202	Anthropology	189	10	12	22	15	11	26	16	13	29	266
45.0601	112204	Economics	102	7	2	9	10	2	12	7	1	8	131

**Table 25 - Summary of Baccalaureate Degrees Conferred
by Academic Year, Major and Sex**

CIP Code	College/ HEGIS	COLLEGE/Discipline	AY 1968-69	1994-95			1995-96			1996-97			TOTAL TO DATE
			through 1993-94	Male	Female	Total	Male	Female	Total	Male	Female	Total	
45.0801	112205	History	702	19	13	32	41	13	54	30	15	45	833
45.1001	112207	Political Science	1,548	52	37	89	60	43	103	67	48	115	1,855
45.1101	112208	Sociology	733	11	23	34	9	22	31	9	24	33	831
50.0501	111007	Theater	163	12	7	19	6	8	14	6	8	14	210
50.0602	110606	Motion Picture Technology	59	25	5	30	28	7	35	17	5	22	146
50.0701	111001	Art (BFA)	154	8	9	17	8	11	19	5	9	14	204
50.0702	111002	Art (BA)	706	10	28	38	21	29	50	24	31	55	849
50.0903	111004	Music	178	3	1	4	3	3	6	4	1	5	193
50.0903	111005	Music Performance (BM)	5	3	3	6	2	5	7	5	3	8	26
		Total	19,713	694	916	1,610	817	960	1,777	803	1,007	1,810	24,910
01 BUSINESS ADMINISTRATION													
52.0101	010501	General Business Admin.	1,566	87	74	161	95	99	194	134	103	237	2,158
52.0201	010506	Management	3,461	131	106	237	105	100	205	124	83	207	4,110
52.0301	010502	Accounting	3,362	92	132	224	97	101	198	83	124	207	3,991
52.0601	010517	Economics	236	8	3	11	5	1	6	9	6	15	268
52.0801	010504	Finance	2,889	140	51	191	119	57	176	136	58	194	3,450
52.0901	010508	Hospitality Management	119	9	17	26	17	24	41	26	28	54	240
52.1401	010509	Marketing	2,721	100	89	189	85	90	175	97	102	199	3,284
		Pre-Law (Bus Adm & Accy)	1	0	0	0	0	0	0	0	0	0	1
		Quantitative Bus. Analy.	6	0	0	0	0	0	0	0	0	0	6
		Total	14,361	567	472	1,039	523	472	995	609	504	1,113	17,508

**Table 25 - Summary of Baccalaureate Degrees Conferred
by Academic Year, Major and Sex**

CIP Code	College/ HEGIS	COLLEGE/Discipline	AY 1968-69	1994-95			1995-96			1996-97			TOTAL TO DATE
			through 1993-94	Male	Female	Total	Male	Female	Total	Male	Female	Total	
02 EDUCATION													
13.0501	020845	Instr. Tech/Media:Edu Medi	64	0	0	0	0	0	0	0	0	0	64
13.1001	020808	Exceptional Child	381	0	0	0	0	0	0	0	0	0	381
13.1001	020810	Excep Child-Mental Retarda	15	2	17	19	1	21	22	3	18	21	77
13.1001	020816	Excep Child-Emotional Dist	22	5	20	25	3	14	17	1	17	18	82
13.1001	020818	Excep Child-Specif Learn Di	42	9	82	91	9	66	75	11	67	78	286
13.1202	020802	Elementary Education	5,118	33	264	297	54	268	322	28	300	328	6,065
13.1204	020801	Early Childhood Education	0	0	0	0	1	37	38	0	34	34	72
13.1302	020831	Visual Arts Education	180	2	7	9	2	8	10	0	6	6	205
13.1303	020838	Bus. Education (Comp.)	254	0	0	0	0	0	0	0	0	0	254
13.1305	020848	English Lang. Arts Educ.	481	4	26	30	3	32	35	6	24	30	576
13.1306	020841	Foreign Lang. Education	100	0	0	0	0	0	0	0	0	0	100
13.1306	020842	Foreign Lang. French	1	0	0	0	0	1	1	0	1	1	3
13.1306	020843	Foreign Language Edu-Spani	3	1	4	5	1	0	1	0	3	3	12
13.1311	020833	Music Education	8										8
13.1311	020833	Mathematics Education	516	9	27	36	12	17	29	9	11	20	601
13.1314	020835	Physical Education	913						0	0	0	0	913
13.1314	020836	Physical Edu-K-8 & 6-12	23	18	11	29	19	5	24	26	12	38	114
13.1314	020846	Physical Education-K-8	7	6	1	7	3	4	7	7	4	11	32
13.1316	020834	Science Education	390	0	0	0	0	0	0	0	0	0	390
13.1316	020849	Science Edu-Biology	7	1	5	6	4	6	10	8	6	14	37
13.1316	020850	Science Edu-Chemistry	6	2	1	3	1	1	2	0	2	2	13
13.1316	020851	Science Edu- Physics	2	0	0	0	0	0	0	0	1	1	3
13.1318	020855	Social Science Education	417	15	10	25	24	11	35	23	9	32	509
13.1320	020837	Voed/Ind-Health Occ Edu	1	1	1	2	0	2	2	0	1	1	6
13.1320	020839	Tech./Vocational Educ.	104						0	0	0	0	104
13.1320	020840	Voed/Ind-Ind Tech Occ Edu	3	3	1	4	3	1	4	3	0	3	14
13.1320	020844	Voed/Ind-Business Edu	3	2	5	7	2	2	4	0	1	1	15
13.1398	020847	Speech Education	30	-	-	0	-	-	0	0	0	0	30
		Library Media Spec.	100	-	-	0	-	-	0	0	0	0	100
		Total	9,191	113	482	595	142	496	638	125	517	642	11,066
03 ENGINEERING													

**Table 25 - Summary of Baccalaureate Degrees Conferred
by Academic Year, Major and Sex**

CIP Code	College/ HEGIS	COLLEGE/Discipline	AY 1968-69	1994-95			1995-96			1996-97			TOTAL TO DATE
			through 1993-94	Male	Female	Total	Male	Female	Total	Male	Female	Total	
14.0201	030902	Aerospace Engineering	79	10	4	14	12	0	12	7	2	9	114
14.0801	030908	Civil Engineering	412	61	10	71	56	12	68	57	24	81	632
14.0901	030998	Computer Engineering	424	39	4	43	38	7	45	29	3	32	544
14.1001	030909	Electrical Engineering	2,135	82	13	95	84	17	101	70	7	77	2,408
14.1401	030922	Environmental Engineering	323	33	21	54	37	15	52	30	28	58	487
14.1701	030913	Industrial Engineering	380	21	6	27	19	9	28	14	8	22	457
14.1801	030915	Materials	16	-	-	0	-	-	0	0	0	0	16
14.1901	030910	Mechanical Engineering	860	40	5	45	47	3	50	45	7	52	1,007
15.0202	030985	Engineering Tech-Operation	0	9	2	11	19	1	20	8	2	10	41
15.0202	030991	Engineering Tech-Design	347	34	4	38	23	3	26	20	0	20	431
15.0301	030994	Information Systems Engr Tech	67	0	0	0	-	-	0	0	0	0	67
15.0301	030995	Computer Engr. Technology	135	11	2	13	2	1	3	2	0	2	153
15.0303	030980	Electrical Engr Tech-Elec Sy	833	43	0	43	31	1	32	35	4	39	947
15.0303	030994	Electrical Engr Tech-Info Sy	15	7	7	14	7	3	10	5	3	8	47
15.0504	030992	Environ. Contr. Engr. Tech.	52	-	-	0	-	-	0	0	0	0	52
15.9901	030925	Engineering Technology	128	-	-	0	-	-	0	0	0	0	128
15.9902	030985	Engineering Tech-Operation	284	0	0	0	0	0	0	0	0	0	284
		Total	6,490	390	78	468	375	72	447	322	88	410	7,815
08 HEALTH & PUBLIC AFFAIRS													
22.0103	082197	Legal Studies	1,418	37	89	126	35	94	129	51	91	142	1,815
26.0501	080411	Molecular Biol. & Mirco.	354	14	23	37	32	24	56	32	25	57	504
43.0104	082105	Criminal Justice	1,925	71	70	141	118	96	214	106	83	189	2,469
44.0401	082102	Public Administration	596	39	32	71	35	28	63	24	32	56	786
44.0701	082104	Social Work	683	10	58	68	10	57	67	5	66	71	889
51.0204	081220	Communicative Disorders	518	16	144	160	18	164	182	23	201	224	1,084
51.0701	081204	Health Services Admin.	30	25	49	74	31	70	101	40	106	146	351
51.0706	081215	Health Information Mgmt.	331	1	17	18	3	14	17	1	18	19	385
51.0907	081225	Radiologic Sciences	192	5	12	17	10	11	21	5	6	11	241
51.0908	081273	Cardiopulm. Sci.(Resp.Ther.	439	15	16	31	11	17	28	16	18	34	532
51.1005	081223	Medical Laboratory Sciences	220	4	11	15	5	12	17	3	13	16	268
51.1601	081203	Nursing (Generic)	66	6	61	67	13	55	68	9	48	57	258
51.1601	081205	Nursing (RN-BSN)	895	4	28	32	4	52	56	8	53	61	1,044

**Table 25 - Summary of Baccalaureate Degrees Conferred
by Academic Year, Major and Sex**

CIP Code	College/ HEGIS COLLEGE/Discipline	AY 1968-69	1994-95			1995-96			1996-97			TOTAL TO DATE
		through 1993-94	Male	Female	Total	Male	Female	Total	Male	Female	Total	
51.2308	081212 Physical Therapy	0	6	12	18	11	11	22	4	18	22	62
52.0901	080508 Hospitality Management	291	32	43	75	12	15	27	6	2	8	401
	Total	7,958	285	665	950	348	720	1,068	333	780	1,113	11,089
	UNIVERSITY TOTALS	57,713	2,049	2,613	4,662	2,205	2,720	4,925	2,192	2,896	5,088	72,388

Source: SRDEGAWD Degree Awarded Summary Report

Note: The academic year is Summer-Spring.

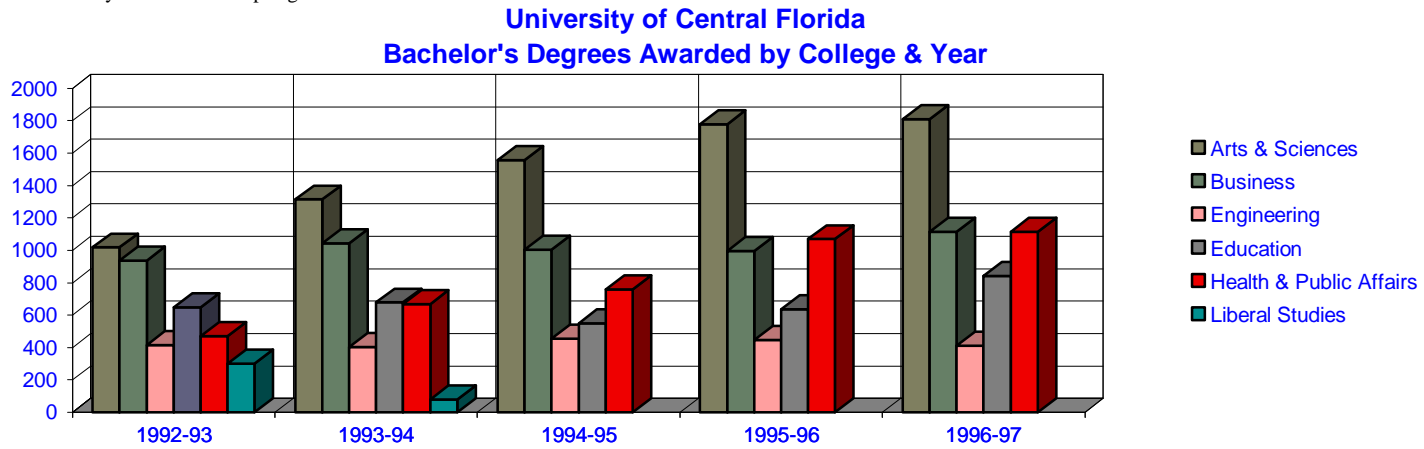

**Table 26 - Summary of Master's Degrees Conferred
by Academic Year, Major and Sex**

CIP Code	College/ HEGIS	COLLEGE/Major	AY 1968-69									TOTAL TO DATE	
			through 1993-94	1994-95		1995-96			1996-97				
				Male	Female	Total	Male	Female	Total	Male	Female	Total	
13.1101	020826	Couns Edu-Mental Health	0	6	23	29	6	29	35	8	15	23	87
13.1101	020860	Couns Edu-School Couns/Guid	0	3	13	16	2	6	8	2	4	6	30
13.1202	020802	Elementary Education	880	2	59	61	2	53	55	8	49	57	1,053
13.1202	020823	Elementary Ed-Primary Edu	0	0	11	11	0	13	13	0	11	11	35
13.1302	020831	Visual Arts Education	83	0	2	2	0	1	1	2	2	4	90
13.1303	020838	Business Educ. (Comp.)	86	0	0	0	0	0	0	1	4	5	91
13.1305	020848	English Lang. Arts Educ.	150	0	13	13	2	3	5	2	13	15	183
13.1306	020841	Foreign Lang. Education	7	0	0	0	0	0	0	0	0	0	7
13.1311	020833	Mathematics Education	154	6	10	16	3	6	9	4	12	16	195
13.1312	020832	Music Education	61	1	2	3	0	3	3	0	3	3	70
13.1314	020835	Physical Education	266	9	12	21	10	14	24	10	13	23	334
13.1315	020830	Reading Specialist	152	0	1	1	0	1	1	1	12	13	167
13.1316	020834	Science Education	138	5	10	15	2	7	9	1	9	10	172
13.1316	020849	Science Edu-Biology	0	0	1	1	0	2	2	0	1	1	4
13.1316	020851	Science Edu-Physics	0	0	1	1	1	0	1	0	0	0	2
13.1318	020855	Social Science Education	92	1	2	3	5	1	6	3	4	7	108
13.1320	020839	Technical/Vocational Edu	0	1	1	2	1	3	4	1	1	2	8
13.1320	020840	Voed/Ind Tech Occ Edu	0	0	1	1	0	0	0	0	1	1	2
13.1320	020898	Vocational Education	96	0	0	0	0	0	0	0	0	0	96
13.1398	020847	Speech Education	1	-	-	0	-	-	0	0	0	0	1
42.1701	022015	School Psychology	76	-	-	0	-	-	0	0	0	0	76
		Administration & Supr.	334	-	-	0	-	-	0	0	0	0	334
		Total	4,059	55	233	288	54	235	289	79	227	306	4,942
	03	ENGINEERING											
14.0101		Engineering (MS)	509	96	38	134	111	29	140	129	29	158	941
14.0801		Civil Engineering (MSCE)	37	2	1	3	3	0	3	2	0	2	45
14.0802		Environmental Sys. Mgmt.	35	-	-	0	-	-	0	0	0	0	35
14.0901		Computer Engineering (MSCpE)	121	17	4	21	0	0	0	0	0	0	142
14.1001		Electrical Engineering (MSEE)	406	44	2	46	33	4	37	31	4	35	524
14.1005		Optical Sci & Engineering (MSOSE)	0							2	0	2	2
14.1401		Environmental Engineering (MSEnvE)	109	10	2	12	7	2	9	7	3	10	140
14.1701		Industrial Engineering (MSIE)	104	2	1	3	2	0	2	5	0	5	114
14.1801		Materials Engineering	5	-	-	0	-	-	0	0	0	0	5
14.1901		Mechanical Engineering (MSME)	107	23	8	31	16	2	18	15	2	17	173
		Total	1,433	194	56	250	172	37	209	191	38	229	2,121

**Table 26 - Summary of Master's Degrees Conferred
by Academic Year, Major and Sex**

CIP Code	College/ HEGIS	COLLEGE/Major	AY 1968-69 through			1994-95			1995-96			1996-97			TOTAL TO DATE
			1993-94	Male	Female	Total	Male	Female	Total	Male	Female	Total			
	08	HEALTH & PUBLIC AFFAIRS													
26.0501	080411	Molecular Biology & Microbiology	18	1	0	1	0	1	1	2	4	6	26		
43.0104	082105	Criminal Justice	0				0	0	0	6	9	15	15		
44.0401	082102	Public Administration	282	38	41	79	38	42	80	32	28	60	501		
44.0701	082104	Social Work	0	4	41	45	3	47	50	13	67	80	175		
51.0204	081220	Communicative Disorders	213	0	34	34	4	61	65	3	69	72	384		
51.1099	081214	Public Health(M.P.H.)	19	-	-	0	-	-	0	0	0	0	19		
51.1601	081203	Nursing (Generic)					1	13	14				14		
51.2795	081202	Health Sciences	104	12	23	35	10	22	32	12	16	28	199		
		Total	636	55	139	194	55	173	228	69	206	275	1,333		
UNIVERSITY TOTALS			9,402	479	569	1,048	464	588	1,052	562	613	1,175	12,677		

++Due to a program modification errors were found in the 1992-93 totals. The corrections have been made.

Master's Degrees Conferred

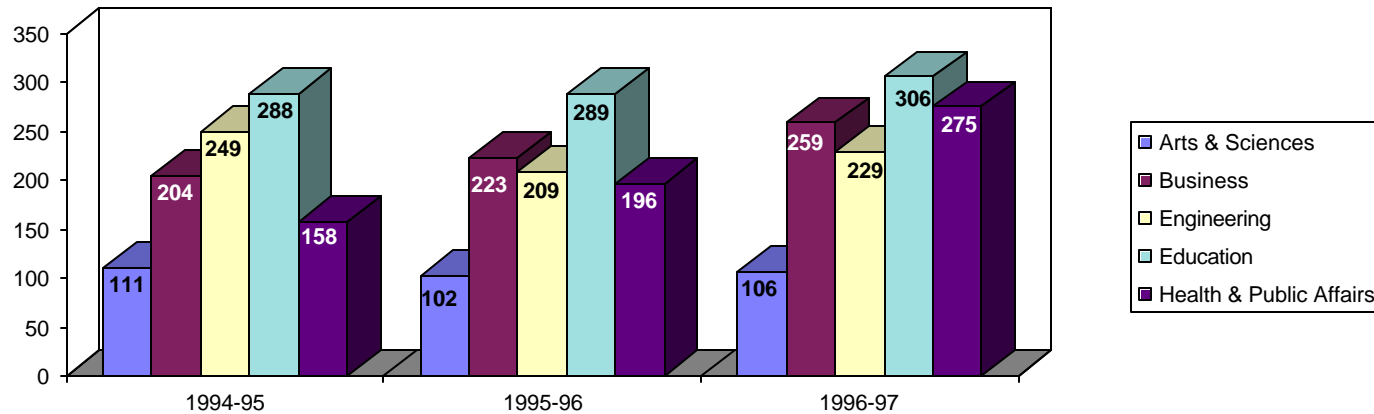

**Table 27 - Summary of Doctoral Degrees Conferred
by Academic Year, Major and Sex**

CIP Code	College/ HEGIS	COLLEGE/Major	AY 1968-69	1994-95			1995-96			1996-97			TOTAL TO DATE
			through 1993-94	Male	Female	Total	Male	Female	Total	Male	Female	Total	
ARTS & SCIENCES													
11.0101	110701	Computer Science	27	7	2	9	5	1	6	2	0	2	44
40.0801	111902	Physics	2	2	2	4	0	1	1	2	1	3	10
42.9995	112011	Psychology	<u>6</u>	<u>2</u>	<u>1</u>	<u>3</u>	<u>0</u>	<u>5</u>	<u>5</u>	<u>0</u>	<u>1</u>	<u>1</u>	<u>15</u>
		Total	35	11	5	16	5	7	12	4	2	6	69
BUSINESS ADMINISTRATION													
52.5201	011598	Business Administration	10	0	0	0	3	3	6	3	0	3	19
EDUCATION													
13.0301	020829	Curriculum & Instruction	65	4	7	11	8	14	22	3	17	20	118
13.0401	020827	Educational Leadership	86	5	12	17	4	7	11	6	13	19	133
13.1001	020808	Special Education (UCF-UF)	2	0	0	0	0	0	0	0	0	0	2
13.1101	020826	Counselor Education(UCF-UF)	<u>4</u>	<u>0</u>	<u>0</u>	<u>0</u>	<u>0</u>	<u>0</u>	<u>0</u>	<u>0</u>	<u>0</u>	<u>0</u>	<u>4</u>
		Total	157	9	19	28	12	21	33	9	30	39	257
ENGINEERING													
14.0801	030908	Civil Engineering	1	6	0	6	3	0	3	2	0	2	12
14.0901	030998	Computer Engineering	6	3	0	3	0	0	0	1	0	1	10
14.1001	030909	Electrical Engineering	19	6	0	6	12	1	13	13	1	14	52
14.1401	030922	Environmental Engineering	7	0	0	0	1	0	1	0	0	0	8
14.1701	030913	Industrial Engineering	15	4	0	4	6	2	8	3	1	4	31
14.1901	030910	Mechanical Engineering	<u>7</u>	<u>4</u>	<u>0</u>	<u>4</u>	<u>1</u>	<u>0</u>	<u>1</u>	<u>7</u>	<u>0</u>	<u>7</u>	<u>19</u>
		Total	55	23	0	23	23	3	26	26	2	28	132
UNIVERSITY TOTALS			257	43	24	67	43	34	77	42	34	76	477

Note: The academic year is Summer-Spring.

13.0401-Educational Leadership: 16 degrees conferred in cooperative doctoral program with FAU and 3 degrees conferred in cooperative doctoral program with UF.

13.0301-Curriculum & Instruction: 14 degrees conferred in cooperative/affiliated program with FAU and 3 degrees conferred in cooperative doctoral program with UF.

**Table 28 - Summary of Education Specialist Degrees Conferred
by Academic Year, Major and Sex**

CIP Code	College/ HEGIS	COLLEGE/Major	AY 1968-	1994-95			1995-96			1996-97			TOTAL TO DATE
			through 1993-94	Male	Female	Total	Male	Female	Total	Male	Female	Total	
	02	EDUCATION											
13.0301	020829	Curriculum & Instruction	7	0	0	0	0	0	0	1	0	1	8
13.0401	020827	Educational Leadership	2	0	0	0	0	0	0	0	1	1	3
13.1001	020808	Special Edu (UCF-UF)	0	0	0	0	0	0	0	0	0	0	0
13.1101	020826	Counselor Edu (UCF-UF)	0	0	0	0	0	0	0	0	0	0	0
42.1701	022015	School Psychology	121	3	13	16	1	10	11	1	17	18	166
		Admin & Supr	24	0	0	0	0	0	0	0	0	0	24
		Admin & Supr (UCF-FAU Community & Jr. Col. Instr. (UCF-FAU)	24	0	0	0	0	0	0	0	0	0	24
		Curriculum & Instruction (UCF-UF)	<u>2</u>	<u>0</u>	<u>0</u>	<u>0</u>	<u>0</u>	<u>0</u>	<u>0</u>	<u>0</u>	<u>0</u>	<u>0</u>	<u>2</u>
		Total	184	<u>3</u>	<u>13</u>	<u>16</u>	<u>1</u>	<u>10</u>	<u>11</u>	<u>2</u>	<u>18</u>	<u>20</u>	231

**Table 29 - Number of Employees
By Ethnic Origin, Gender and Broad Category**

EMPLOYEES ON THE PAYROLL OF THE INSTITUTION AS OF OCTOBER 1, 1996

Position Category	Non-Resident Alien		Black Non-Hispanic		Amer.Indian or Alaskan Indian		Asian or Pacific Islander		Hispanic		White Non-Hispanic		Grand Total All Employees	
	Men	Women	Men	Women	Men	Women	Men	Women	Men	Women	Men	Women	Men	Women
Full-Time Faculty (Instruction/Research/Public Service)														
<9-10 Contract	0	0	0	0	0	0	0	0	0	0	0	0	0	0
9-10 Mo. Contract	14	5	13	11	1	1	38	8	13	14	369	161	448	200
11-12 Mo. Contract	2	0	0	1	0	0	1	0	0	2	17	20	20	23
Total	16	5	13	12	1	1	39	8	13	16	386	181	468	223
All Other Full-Time Employees														
Exec/Admin/Mgr	0	1	10	5	0	0	3	1	6	3	129	88	148	98
Other Professionals	7	1	14	30	1	0	11	5	14	24	167	232	214	292
Tech/Paraprof	0	2	4	8	1	0	4	1	8	4	100	59	117	74
Secy/Clerical	0	0	4	38	0	1	5	16	3	43	29	277	41	375
Skilled Crafts	0	0	2	0	0	0	0	0	6	0	61	2	69	2
Service/Maintenance	0	0	9	17	1	1	4	0	10	26	60	40	84	84
Total	7	4	43	98	3	2	27	23	47	100	546	698	673	925
Full-Time Total	23	9	56	110	4	3	66	31	60	116	932	879	1141	1148
Part-Time Employees														
Exec/Adm/Mgr	0	0	0	0	0	0	0	0	0	0	0	0	0	0
Faculty	18	2	10	17	1	1	12	5	10	13	330	341	381	379
Instr/Rec Assistant	206	79	10	22	2	3	21	28	29	33	287	276	555	441
Other PRF/SS	0	1	0	0	0	0	0	0	0	0	1	4	1	5
Tech Para Prf	0	0	0	0	0	0	0	0	0	0	0	0	0	0
Secy/Clerical	0	0	0	1	0	0	0	0	0	1	2	3	2	5
Skilled Crafts	0	0	0	0	0	0	0	0	0	0	0	0	0	0
Service/Maintenance	0	0	0	0	0	0	0	0	0	0	0	0	0	0
Total	224	82	20	40	3	4	33	33	39	47	620	624	939	830

Source: IPEDS Fall Staff

Full-Time Employee Percentage Distribution

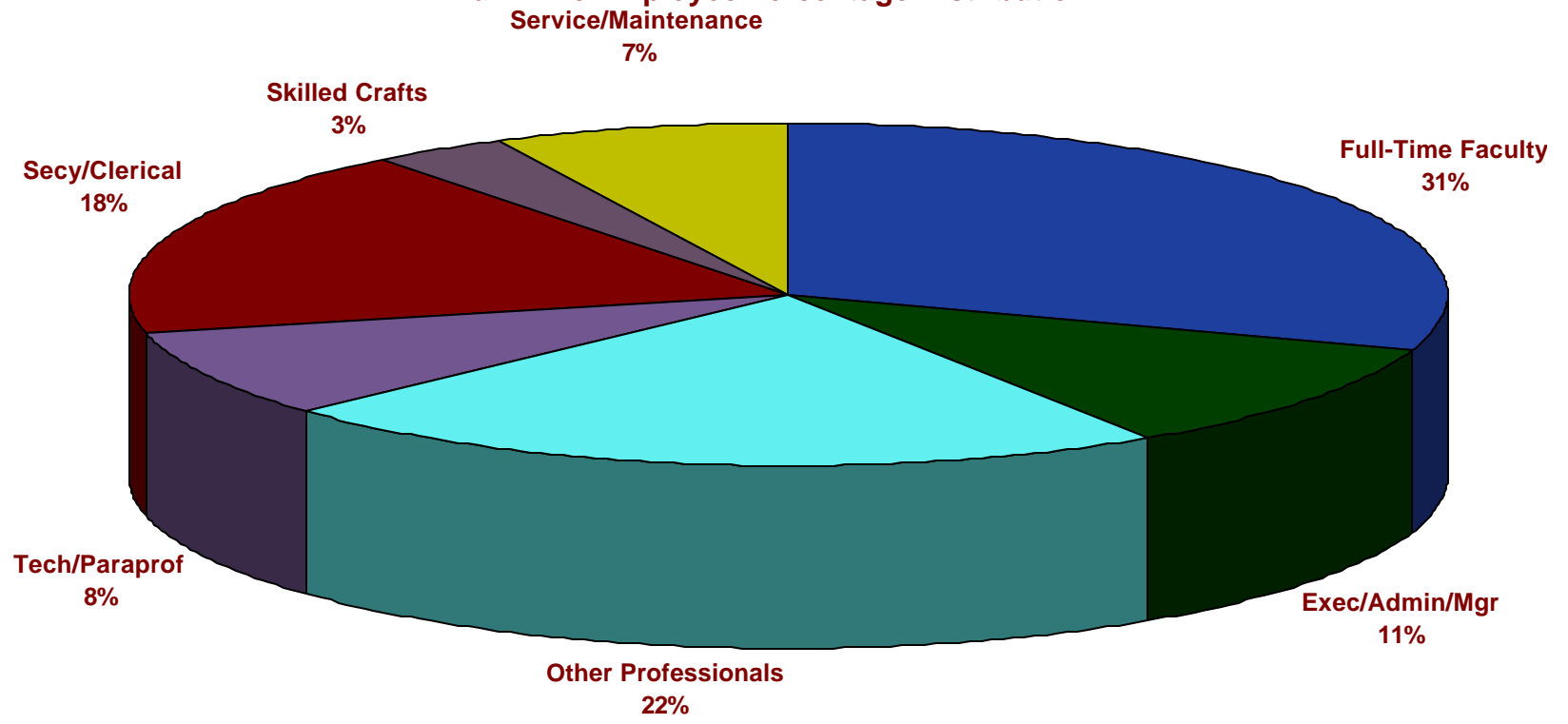

**Table 30 - 9-Month Total Faculty Average Salaries
Academic Year 1996-97**

<u>Department</u>	<u>Professor</u>			<u>Associate Professor</u>			<u>Assistant Professor</u>			<u>Instructor</u>			<u>All Ranks</u>		
	Num	Total Salary	Average Salary	Num	Total Salary	Average Salary	Num	Total Salary	Average Salary	Num	Total Salary	Average Salary	Num	Total Salary	Average Salary
College of Arts & Sciences															
Art	9	\$478,205	\$53,134	0	\$0	\$0	2	\$73,600	\$36,800	3	\$61,600	\$20,533	14	\$613,405	\$43,815
Biological Sciences	7	427,715	61,102	0	0	0	4	157,223	39,306	0	0	0	11	584,938	53,176
Chemistry	7	454,920	64,989	3	138,204	46,068	5	224,191	44,838	0	0	0	15	817,315	54,488
Communication	5	305,647	61,129	7	336,163	48,023	5	171,426	34,285	1	20,600	20,600	18	833,836	46,324
Computer Science	8	625,098	78,137	6	334,762	55,794	4	203,600	50,900	0	0	0	18	1,163,460	64,637
English	4	226,910	56,728	10	429,115	42,912	8	274,495	34,312	5	95,860	19,172	27	1,026,380	38,014
Foreign Language	1	69,662	69,662	4	157,907	39,477	6	202,387	33,731	8	181,458	22,682	19	611,414	32,180
History	5	255,843	51,169	1	44,578	44,578	5	192,325	38,465	2	56,100	28,050	13	548,846	42,219
College of Arts & Sciences	1	54,000	54,000	1	51,288	51,288	0	0	0	0	0	0	2	105,288	52,644
Mathematics	12	747,892	62,324	8	355,275	44,409	7	271,527	38,790	0	0	0	27	1,374,694	50,915
Music	3	146,260	48,753	7	309,633	44,233	3	94,113	31,371	2	60,650	30,325	15	610,656	40,710
Philosophy	1	53,984	53,984	3	121,795	40,598	1	33,350	33,350	3	63,200	21,067	8	272,329	34,041
Physics	3	197,751	65,917	9	422,385	46,932	1	35,600	35,600	1	32,950	32,950	14	688,686	49,192
Political Science	3	171,460	57,153	4	223,253	55,813	7	238,731	34,104	3	75,842	25,281	17	709,286	41,723
Psychology	9	623,772	69,308	10	463,942	46,394	4	155,565	38,891	3	97,950	32,650	26	1,341,229	51,586
Sociology & Anthropology	2	100,889	50,445	6	261,636	43,606	4	142,593	35,648	0	0	0	12	505,118	42,093
Statistics	3	194,473	64,824	2	103,912	51,956	1	43,500	43,500	2	63,609	31,805	8	405,494	50,687
Art & Sci	3	178,281	59,427	1	52,096	52,096	2	72,175	36,088	0	0	0	6	302,552	50,425
Theater	0	0	0	1	46,900	46,900	3	99,965	33,322	3	61,600	20,533	7	208,465	29,781
Total Arts & Sciences	86	\$5,312,762	\$61,776	83	\$3,852,844	\$46,420	72	\$2,686,366	\$37,311	36	\$871,419	\$24,206	277	\$12,723,391	\$45,933
College of Business															
Accounting	6	\$490,548	\$81,758	7	\$475,227	\$67,890	2	\$113,033	\$56,517	7	\$257,201	\$36,743	22	\$1,336,009	\$60,728
Economics	3	237,836	79,279	8	415,191	51,899	5	244,763	48,953	1	38,600	38,600	17	936,390	55,082
Finance	0	0	0	5	313,073	62,615	7	386,130	55,161	2	57,000	28,500	14	756,203	54,015
Hospitality Mgmt	2	155,781	77,891	3	171,797	57,266	1	42,600	42,600	1	50,121	50,121	7	420,299	60,043
Management	4	288,877	72,219	6	353,668	58,945	4	232,026	58,007	8	204,107	25,513	22	1,078,678	49,031
Marketing	4	258,182	64,546	2	111,621	55,811	3	168,500	56,167	2	60,700	30,350	11	599,003	54,455
Total Business	19	\$1,431,224	\$75,328	31	\$1,840,577	\$59,373	22	\$1,187,052	\$53,957	21	\$667,729	\$31,797	93	\$5,126,582	\$55,125

**Table 30 - 9-Month Total Faculty Average Salaries
Academic Year 1996-97**

<u>Department</u>	<u>Professor</u>			<u>Associate Professor</u>			<u>Assistant Professor</u>			<u>Instructor</u>			<u>All Ranks</u>		
	Num	Total Salary	Average Salary	Num	Total Salary	Average Salary	Num	Total Salary	Average Salary	Num	Total Salary	Average Salary	Num	Total Salary	Average Salary
College of Education															
Instructional Programs	4	\$231,687	\$57,922	12	\$531,716	\$44,310	9	\$347,282	\$38,587	4	\$117,118	\$29,280	29	\$1,227,803	\$42,338
Educational Services	5	329,840	65,968	5	218,417	43,683	6	246,774	41,129	0	0	0	16	795,031	49,689
Educational Found	4	258,179	64,545	8	387,778	48,472	3	119,161	39,720	2	55,331	27,666	17	820,449	48,262
Exceptional Educ	3	166,964	55,655	6	277,042	46,174	6	244,780	40,797	5	145,931	29,186	20	834,717	41,736
Educ Other	2	138,074	69,037	0	0	0	0	0	0	3	77,831	25,944	5	215,905	43,181
Total Education	18	\$1,124,744	\$62,486	31	\$1,414,953	\$45,644	24	\$957,997	\$39,917	14	\$396,211	\$28,301	87	\$3,893,905	\$44,758
College of Engineering															
Civil Engineering	5	\$367,802	\$73,560	4	\$217,759	\$54,440	8	\$387,206	\$48,401	0	\$0	\$0	17	\$972,767	\$57,222
Electrical Engineering	6	420,027	70,005	17	940,903	55,347	2	99,200	49,600	0	0	0	25	1,460,130	58,405
Engineering Technology	2	107,938	53,969	0	0	0	6	256,420	42,737	0	0	0	8	364,358	45,545
Industrial Engineering	2	178,561	89,281	10	547,410	54,741	7	342,880	48,983	0	0	0	19	1,068,851	56,255
Mechanical Engineering	6	384,653	64,109	8	430,271	53,784	2	97,881	48,941	0	0	0	16	912,805	57,050
Engineering Other	1	72,609	72,609	0	0	0	0	0	0	0	0	0	1	72,609	72,609
Total Engineering	22	\$1,531,590	\$69,618	39	\$2,136,343	\$54,778	25	\$1,183,587	\$47,343	0	\$0	\$0	86	\$4,851,520	\$56,413
College of Health & Public Affairs															
Communicative Disorders	2	\$108,820	\$54,410	3	\$136,386	\$45,462	5	\$204,814	\$40,963	1	\$34,859	\$34,859	11	\$484,879	\$44,080
Criminal Justice	3	191,556	63,852	4	192,719	48,180	10	410,570	41,057	4	122,759	30,690	21	917,604	43,695
Health Professions	0	0	0	0	0	0	0	0	0	0	0	0	0	0	0
Molecular Biology	2	132,724	66,362	2	77,881	38,941	4	183,213	45,803	0	0	0	8	393,818	49,227
Nursing	1	89,574	89,574	9	455,208	50,579	6	244,992	40,832	3	101,574	33,858	19	891,348	46,913
Physical Therapy	0	0	0	0	0	0	0	0	0	0	0	0	0	0	0
Public Administration	2	137,128	68,564	2	98,678	49,339	3	131,290	43,763	2	75,794	37,897	9	442,890	49,210
Social Work	1	60,995	60,995	3	149,725	49,908	4	172,117	43,029	3	77,070	25,690	11	459,907	41,810
Health Other	1	55,910	55,910	7	367,283	52,469	4	177,553	44,388	7	276,449	39,493	19	877,195	46,168
Total Health & Public Affair	12	\$776,707	\$64,726	30	\$1,477,880	\$49,263	36	\$1,524,549	\$42,349	20	\$688,505	\$34,425	98	\$4,467,641	\$45,588
<u>University Total Average</u>	157	\$10,177,027	\$64,822	214	\$10,722,597	\$50,106	179	\$7,539,551	\$42,120	91	\$2,623,864	\$28,834	641	\$31,063,039	\$48,460

**Table 31 - 12-Month Total Faculty Average Salaries
Academic Year 1996-97**

<u>Department</u>	<u>Professor</u>			<u>Associate Professor</u>			<u>Assistant Professor</u>			<u>Instructor</u>			<u>All Ranks</u>		
	<u>Num</u>	<u>Total Salary</u>	<u>Average Salary</u>	<u>Num</u>	<u>Total Salary</u>	<u>Average Salary</u>	<u>Num</u>	<u>Total Salary</u>	<u>Average Salary</u>	<u>Num</u>	<u>Total Salary</u>	<u>Average Salary</u>	<u>Num</u>	<u>Total Salary</u>	<u>Average Salary</u>
College of Arts & Sciences															
Art	0	\$0	\$0	1	\$70,061	\$70,061	0	\$0	\$0	0	\$0	\$0	1	\$70,061	\$70,061
Biological Sciences	0	0	0	1	75,119	75,119	0	0	0	0	0	0	1	75,119	75,119
Chemistry	1	97,498	97,498	0	0	0	0	0	0	0	0	0	1	97,498	97,498
Communication	1	78,772	78,772	0	0	0	0	0	0	0	0	0	1	78,772	78,772
Computer Science	1	103,619	103,619	0	0	0	0	0	0	0	0	0	1	103,619	103,619
English	1	80,834	80,834	0	0	0	0	0	0	0	0	0	1	80,834	80,834
Foreign Language	1	90,689	90,689	0	0	0	0	0	0	0	0	0	1	90,689	90,689
History	1	78,653	78,653	0	0	0	0	0	0	0	0	0	1	78,653	78,653
College of Arts & Sciences	0	0	0	0	0	0	0	0	0	0	0	0	0	0	0
Mathematics	1	104,099	104,099	0	0	0	0	0	0	0	0	0	1	104,099	104,099
Music	1	75,668	75,668	2	122,069	61,035	0	0	0	0	0	0	3	197,737	65,912
Philosophy	0	0	0	1	66,129	66,129	0	0	0	0	0	0	1	66,129	66,129
Physics	1	73,126	73,126	0	0	0	0	0	0	0	0	0	1	73,126	73,126
Political Science	1	79,067	79,067	0	0	0	0	0	0	0	0	0	1	79,067	79,067
Psychology	0	0	0	0	0	0	0	0	0	0	0	0	0	0	0
Sociology & Anthropology	1	77,000	77,000	0	0	0	0	0	0	0	0	0	1	77,000	77,000
Statistics	0	0	0	1	72,000	72,000	0	0	0	0	0	0	1	72,000	72,000
Theater	1	79,108	79,108	0	0	0	0	0	0	0	0	0	1	79,108	79,108
Arts & Sciences Other	0	0	0	0	0	0	0	0	0	1	38,214	38,214	1	38,214	38,214
Total Arts & Sciences	12	\$1,018,133	\$84,844	6	\$405,378	\$67,563	0	\$0	\$0	1	\$38,214	\$38,214	19	\$1,461,725	\$76,933
College of Business															
Accounting	0	\$0	\$0	1	\$86,942	\$86,942	0	\$0	\$0	1	\$47,953	\$47,953	2	\$134,895	\$67,448
Economics	0	0	0	0	0	0	0	0	0	0	0	0	0	0	0
Finance	2	265,023	132,512	1	89,789	89,789	0	0	0	0	0	0	3	354,812	118,271
Hospitality Mgmt	1	100,273	100,273	0	0	0	0	0	0	0	0	0	1	100,273	100,273
Management	0	0	0	1	92,084	92,084	0	0	0	0	0	0	1	92,084	92,084
Marketing	1	105,884	105,884	0	0	0	0	0	0	0	0	0	1	105,884	105,884
Business Other	0	0	0	0	0	0	0	0	0	1	36,155	36,155	1	36,155	36,155
Total Business	4	\$471,180	\$117,795	3	\$268,815	\$89,605	0	\$0	\$0	2	\$84,108	\$42,054	9	\$824,103	\$91,567

**Table 31 - 12-Month Total Faculty Average Salaries
Academic Year 1996-97**

<u>Department</u>	<u>Professor</u>		<u>Associate Professor</u>		<u>Assistant Professor</u>		<u>Instructor</u>		<u>All Ranks</u>						
	<u>Num</u>	<u>Total Salary</u>	<u>Average Salary</u>	<u>Num</u>	<u>Total Salary</u>	<u>Average Salary</u>	<u>Num</u>	<u>Total Salary</u>	<u>Average Salary</u>	<u>Num</u>	<u>Total Salary</u>	<u>Average Salary</u>			
College of Education															
Instructional Programs	0	\$0	\$0	1	\$64,335	\$64,335	0	\$0	\$0	1	\$42,000	\$42,000	2	\$106,335	\$53,168
Educational Services	1	75,228	75,228	0	0	0	0	0	0	0	0	0	1	75,228	75,228
Educational Found	1	75,127	75,127	0	0	0	0	0	0	0	0	0	1	75,127	75,127
Exceptional Educ	1	78,658	78,658	0	0	0	0	0	0	0	0	0	1	78,658	78,658
Educ Other	0	0	0	1	107,271	107,271	0	0	0	6	220,551	36,759	7	327,822	46,832
Total Education	3	\$229,013	\$76,338	2	\$171,606	\$85,803	0	\$0	\$0	7	\$262,551	\$37,507	12	\$663,170	\$55,264
College of Engineering															
Civil Engineering	1	\$107,000	\$107,000	0	\$0	\$0	0	\$0	\$0	0	\$0	\$0	1	\$107,000	\$107,000
Electrical Engineering	1	113,000	113,000	0	0	0	0	0	0	0	0	0	1	113,000	113,000
Engineering Technology	1	94,216	94,216	0	0	0	0	0	0	0	0	0	1	94,216	94,216
Industrial Engineering	1	100,000	100,000	0	0	0	0	0	0	1	37,622	37,622	2	137,622	68,811
Mechanical Engineering	1	105,500	105,500	0	0	0	0	0	0	0	0	0	1	105,500	105,500
Engineering Other	0	0	0	0	0	0	0	0	0	0	0	0	0	0	0
Total Engineering	5	\$519,716	\$103,943	0	\$0	\$0	0	\$0	\$0	1	\$37,622	\$37,622	6	\$557,338	\$92,890
College of Health & Public Affairs															
Communicative Disorders	1	\$76,500	\$76,500	0	\$0	\$0	0	\$0	\$0	0	\$0	\$0	1	\$76,500	\$76,500
Criminal Justice	1	82,967	82,967	0	0	0	0	0	0	0	0	0	1	82,967	82,967
Health Professions	0	0	0	0	0	0	0	0	0	0	0	0	0	0	0
Molecular Biology	1	82,680	82,680	0	0	0	0	0	0	0	0	0	1	82,680	82,680
Nursing	1	78,280	78,280	0	0	0	0	0	0	0	0	0	1	78,280	78,280
Physical Therapy	0	0	0	0	0	0	0	0	0	0	0	0	0	0	0
Public Administration	0	0	0	1	72,000	72,000	0	0	0	0	0	0	1	72,000	72,000
Social Work	1	78,286	78,286	0	0	0	0	0	0	0	0	0	1	78,286	78,286
Health Other	1	79,486	79,486	1	82,996	82,996	0	0	0	3	145,572	48,524	5	308,054	61,611
Total Health & Public Affair	6	\$478,199	\$79,700	2	\$154,996	\$77,498	0	\$0	\$0	3	\$145,572	\$48,524	11	\$778,767	\$70,797
University Total Average	30	\$2,716,241	\$90,541	13	\$1,000,795	\$76,984	0	\$0	\$0	14	\$568,067	\$40,576	57	\$4,285,103	\$75,177

**Table 32 - Initial Operating Budget
by Fund Within Budget Entity and by Fiscal Year**

DESCRIPTION	1994-95	Percent	1995-96	Percent	1996-97	Percent
EDUCATION AND GENERAL	\$114,353,061	50.78%	\$131,508,817	53.99%	\$141,517,512	53.63%
<i>General Revenue</i>	74,564,339		88,878,496		97,160,961	
<i>Educational Enhancement</i>	13,057,783		11,911,394		9,900,676	
<i>Incidental Trust Fund</i>	26,730,939		30,718,927		34,455,875	
AUXILIARIES	\$40,675,194	18.06%	\$39,918,355	16.39%	\$44,892,436	17.01%
<i>Auxiliary Trust</i>	33,684,755		35,136,743		39,365,380	
<i>DRC '67</i>	0		0		0	
<i>Solar Energy Testing</i>	0		0		0	
<i>DRC 80 Revenue Trust</i>	0		0		0	
<i>DRC 92 Revenue Trust</i>	6,990,439		4,781,612		5,527,056	
CONTRACT AND GRANTS	\$43,490,710	19.31%	\$45,440,772	18.66%	\$46,256,099	17.53%
<i>Grants & Donations Trust</i>	5,643,091		6,732,542		6,997,749	
<i>Division of Sponsored Research</i>	37,847,619		38,708,230		39,258,350	
LOCAL FUNDS	\$26,659,827	11.84%	\$26,712,018	10.97%	\$31,224,108	11.83%
<i>Student Activities</i>	\$2,578,177		\$2,016,925		\$3,099,774	
Grants and Donations	0		0		0	
Agency Fund	2,578,177		2,016,925		3,099,774	
<i>Intercollegiate Activities</i>	\$2,850,720		\$3,797,888		\$4,667,511	
Grants and Donations	0		0		0	
Agency Fund	2,850,720		3,797,888		4,667,511	
<i>Concession Funds</i>	\$230,000		\$200,000		\$225,000	
Grants and Donations	0		0		0	
Agency Fund	230,000		200,000		225,000	
<i>Student Financial Aid</i>	\$21,000,930		\$20,697,205		\$23,231,823	
Grants and Donations	0		0		0	
NDSL	1,344,000		350,000		0	
Loans and Scholarships	19,656,930		20,347,205		23,231,823	
UNIVERSITY TOTAL	\$225,178,792		\$243,579,962		\$263,890,155	

Source: Operating Budget Exhibit B

Initial Operating Budget by Fiscal Year

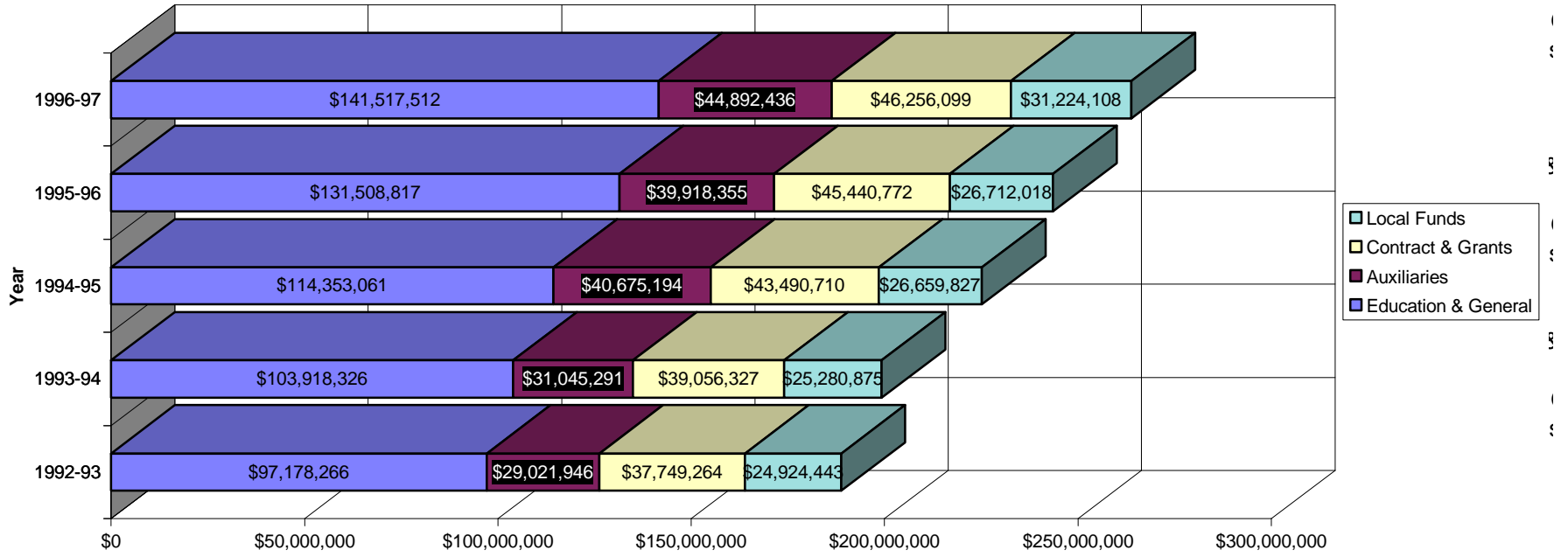

**Table 33 - End of Year Budget
by Fund Within Budget Entity and by Fiscal Year**

DESCRIPTION	1994-95	Percent	1995-96	Percent	1996-97	Percent
EDUCATION AND GENERAL	\$115,999,127	51.21%	\$131,866,240	54.04%	\$143,265,716	53.18%
<i>General Revenue</i>	<i>76,617,153</i>		<i>91,344,597</i>		<i>98,816,004</i>	
<i>Educational Enhancement</i>	<i>12,651,035</i>		<i>9,881,169</i>		<i>9,712,968</i>	
<i>Incidental Trust Fund</i>	<i>26,730,939</i>		<i>30,640,474</i>		<i>34,736,744</i>	
<i>Law Enforcement Trust</i>	<i>0</i>		<i>0</i>		<i>0</i>	
AUXILIARIES	\$40,675,194	17.96%	\$39,918,355	16.36%	\$43,656,616	16.20%
<i>Auxiliary Trust</i>	<i>34,684,755</i>		<i>34,986,743</i>		<i>37,629,560</i>	
<i>Parking Garages</i>					<i>600,000</i>	
<i>DRC '67</i>	<i>0</i>		<i>0</i>		<i>0</i>	
<i>Solar Energy Testing</i>	<i>0</i>		<i>0</i>		<i>0</i>	
<i>DRC 80 Revenue Trust</i>	<i>0</i>		<i>0</i>		<i>0</i>	
<i>DRC 92 Revenue Trust</i>	<i>5,990,439</i>		<i>4,931,612</i>		<i>5,427,056</i>	
CONTRACT AND GRANTS	\$43,490,710	19.20%	\$45,440,772	18.62%	\$46,248,099	17.17%
<i>Grants & Donations Trust</i>	<i>5,893,091</i>		<i>6,732,542</i>		<i>7,489,749</i>	
<i>Division of Sponsored Research</i>	<i>37,597,619</i>		<i>38,708,230</i>		<i>38,758,350</i>	
LOCAL FUNDS	\$26,356,202	11.64%	\$26,793,818	10.98%	\$36,242,089	13.45%
<i>Student Activities</i>	<i>\$2,578,177</i>		<i>\$2,016,925</i>		<i>\$3,098,774</i>	
<i>Grants and Donations</i>	<i>0</i>		<i>0</i>		<i>0</i>	
<i>Agency Fund</i>	<i>2,578,177</i>		<i>2,016,925</i>		<i>3,098,774</i>	
<i>Intercollegiate Athletics</i>	<i>\$2,850,820</i>		<i>\$3,947,888</i>		<i>\$4,462,511</i>	
<i>Grants and Donations</i>	<i>0</i>		<i>0</i>		<i>0</i>	
<i>Agency Fund</i>	<i>2,850,820</i>		<i>3,947,888</i>		<i>4,462,511</i>	
<i>Concession Funds</i>	<i>\$230,000</i>		<i>\$200,000</i>		<i>\$225,000</i>	
<i>Grants and Donations</i>	<i>0</i>		<i>0</i>		<i>0</i>	
<i>Agency Fund</i>	<i>230,000</i>		<i>200,000</i>		<i>225,000</i>	
<i>Student Financial Aid</i>	<i>\$20,697,205</i>		<i>\$20,629,005</i>		<i>\$28,455,804</i>	
<i>Grants and Donations</i>	<i>0</i>		<i>0</i>		<i>0</i>	
<i>NDSL</i>	<i>350,000</i>		<i>350,000</i>		<i>572,791</i>	
<i>Loans and Scholarships</i>	<i>20,347,205</i>		<i>20,279,005</i>		<i>27,883,013</i>	
UNIVERSITY TOTAL	\$226,521,233	100.00%	\$244,019,185	100.00%	\$269,412,520	100.00%

**Table 34 - Expenditures as of June 30
by Fund Within Budget Entity and by Fiscal Year**

DESCRIPTION	1994-95	Percent	1995-96	Percent	1996-97	Percent
EDUCATION AND GENERAL	\$115,212,368	56.29%	\$130,961,100	57.71%	\$141,801,162	59.09%
<i>General Revenue</i>	75,830,394		90,439,457		97,689,086	
<i>Educational Enhancement</i>	12,651,035		9,881,169		9,375,373	
<i>E&G Student & Other Fees TrFnd</i>					34,736,703	
<i>Incidental Trust Fund</i>	26,730,939		30,640,474			
<i>Law Enforcement Trust</i>	0		0		0	
AUXILIARIES	\$31,169,730	15.23%	\$34,541,883	15.22%	\$36,672,740	15.28%
<i>Auxiliary Trust</i>	28,106,369		30,106,519		31,508,666	
<i>DRC '67</i>	0		0		0	
<i>Solar Energy Testing</i>	0		0		0	
<i>DRC 80 Revenue Trust</i>	0		0		0	
<i>DRC 92 Revenue Trust</i>	3,063,361		4,435,364		5,164,074	
CONTRACT AND GRANTS	\$36,422,906	17.80%	\$37,119,103	16.36%	\$37,828,065	15.76%
<i>Grants & Donations Trust</i>	5,381,076		5,593,759		6,487,704	
<i>Division of Sponsored Research</i>	31,041,830		31,525,344		31,340,361	
LOCAL FUNDS	\$21,869,374	10.68%	\$24,311,127	10.71%	\$23,686,545	9.87%
<i>Student Activities</i>	<i>\$1,429,279</i>		<i>\$1,946,248</i>		<i>\$2,167,701</i>	
Grants and Donations	0		0		0	
Agency Fund	1,429,279		1,946,248		2,167,701	
<i>Intercollegiate Activities</i>	<i>\$2,602,957</i>		<i>\$3,545,053</i>		<i>\$4,117,114</i>	
Grants and Donations	0		0		0	
Agency Fund	2,602,957		3,545,053		4,117,114	
<i>Concession Funds</i>	<i>\$200,414</i>		<i>\$169,241</i>		<i>\$193,752</i>	
Grants and Donations	0		0		0	
Agency Fund	200,414		169,241		193,752	
<i>Student Financial Aid</i>	<i>\$17,636,724</i>		<i>\$18,650,585</i>		<i>\$17,207,978</i>	
Grants and Donations	0		0		0	
NDSL	0		0		0	
Loans and Scholarships	17,636,724		18,650,585		17,207,978	
UNIVERSITY TOTAL	\$204,674,378	100.00%	\$226,933,213	100.00%	\$239,988,512	100.00%

Source: Operating Budget Exhibit B/Exhibit F

Expenditures as of June 30 by Fiscal Year

Expenditures as of June 30 by Fiscal Year

