

1998

University of Central Florida IRPS 3-Year Fact Book - AY 1995-96 through 1997-98

University of Central Florida

Find similar works at: <https://stars.library.ucf.edu/ikm-factbook>
University of Central Florida Libraries <http://library.ucf.edu>

This Report is brought to you for free and open access by the Institutional Knowledge Management at STARS. It has been accepted for inclusion in Historical Fact Book and Enrollment by an authorized administrator of STARS. For more information, please contact STARS@ucf.edu.

STARS Citation

University of Central Florida, "University of Central Florida IRPS 3-Year Fact Book - AY 1995-96 through 1997-98" (1998). *Historical Fact Book and Enrollment*. 8.
<https://stars.library.ucf.edu/ikm-factbook/8>

Table 1 - Admissions Data
Numbers and Percentages by Type of Student by Semester

| | 1995-96 | | | 1996-97 | | | 1997-98 | | |
|--------------------------------------|---------|-------|-------|---------|--------|-------|---------|--------|-------|
| | SMR | FAL | SPR | SMR | FAL | SPR | SMR | FAL | SPR |
| First-Time-in-College | | | | | | | | | |
| Number of Applicants | 1,061 | 9,118 | 374 | 1,398 | 10,274 | 406 | 1,653 | 10,674 | 414 |
| Number Admitted | 817 | 6,515 | 124 | 942 | 7,140 | 154 | 1,004 | 7,010 | 178 |
| <i>% of Applicants Admitted</i> | 77.0% | 71.5% | 33.2% | 67.4% | 69.5% | 37.9% | 60.7% | 65.7% | 43.0% |
| Number Enrolled* | 383 | 2,258 | 69 | 373 | 2,430 | 86 | 438 | 2,562 | 102 |
| <i>% of Admitted Enrolled</i> | 46.9% | 34.7% | 55.6% | 39.6% | 34.0% | 55.8% | 43.6% | 36.5% | 57.3% |
| Community College Transfers | | | | | | | | | |
| Number of Applicants | 922 | 4,520 | 2,325 | 1,019 | 4,632 | 2,059 | 847 | 4,670 | 2,118 |
| Number Admitted | 803 | 3,957 | 1,960 | 913 | 4,093 | 1,739 | 755 | 4,185 | 1,806 |
| <i>% of Applicants Admitted</i> | 87.1% | 87.5% | 84.3% | 89.6% | 88.4% | 84.5% | 89.1% | 89.6% | 85.3% |
| Number Enrolled | 430 | 2,615 | 1,327 | 529 | 2,713 | 1,262 | 462 | 2,743 | 1,228 |
| <i>% of Admitted Enrolled</i> | 53.5% | 66.1% | 67.7% | 57.9% | 66.3% | 72.6% | 61.2% | 65.5% | 68.0% |
| Other Undergraduate Transfers | | | | | | | | | |
| Number of Applicants | 518 | 2,405 | 1,137 | 544 | 2,601 | 1,085 | 528 | 2,545 | 1,192 |
| Number Admitted | 396 | 1,510 | 714 | 408 | 1,657 | 670 | 374 | 1,704 | 743 |
| <i>% of Applicants Admitted</i> | 76.4% | 62.8% | 62.8% | 75.0% | 63.7% | 61.8% | 70.8% | 67.0% | 62.3% |
| Number Enrolled | 159 | 716 | 422 | 171 | 833 | 393 | 157 | 843 | 433 |
| <i>% of Admitted Enrolled</i> | 40.2% | 47.4% | 59.1% | 41.9% | 50.3% | 58.7% | 42.0% | 49.5% | 58.3% |
| Postbaccalaureate | | | | | | | | | |
| Number of Applicants | 414 | 946 | 663 | 465 | 963 | 572 | 460 | 1,009 | 762 |
| Number Admitted | 400 | 841 | 599 | 463 | 906 | 537 | 447 | 927 | 677 |
| <i>% of Applicants Admitted</i> | 96.6% | 88.9% | 90.3% | 99.6% | 94.1% | 93.9% | 97.2% | 91.9% | 88.8% |
| Number Enrolled | 191 | 485 | 346 | 243 | 497 | 316 | 217 | 500 | 473 |
| <i>% of Admitted Enrolled</i> | 47.8% | 57.7% | 57.8% | 52.5% | 54.9% | 58.8% | 48.5% | 53.9% | 69.9% |

Table 1 - Admissions Data
Numbers and Percentages by Type of Student by Semester

| | 1995-96 | | | 1996-97 | | | 1997-98 | | |
|---------------------------------|---------|--------|-------|---------|--------|-------|---------|--------|-------|
| | SMR | FAL | SPR | SMR | FAL | SPR | SMR | FAL | SPR |
| Graduate | | | | | | | | | |
| Number of Applicants | 503 | 2,194 | 1,115 | 555 | 2,300 | 1,119 | 617 | 2,452 | 1,179 |
| Number Admitted | 381 | 1,378 | 780 | 410 | 1,470 | 759 | 464 | 1,525 | 976 |
| <i>% of Applicants Admitted</i> | 75.7% | 62.8% | 70.0% | 73.9% | 63.9% | 67.8% | 75.2% | 62.2% | 82.8% |
| Number Enrolled | 266 | 932 | 619 | 305 | 1,018 | 599 | 338 | 1,006 | 661 |
| <i>% of Admitted Enrolled</i> | 69.8% | 67.6% | 79.4% | 74.4% | 69.3% | 78.9% | 72.8% | 66.0% | 67.7% |
| Total | | | | | | | | | |
| Number of Applicants | 3,418 | 19,183 | 5,614 | 3,981 | 20,770 | 5,241 | 4,105 | 21,350 | 5,665 |
| Number Admitted | 2,797 | 14,201 | 4,177 | 3,136 | 15,266 | 3,859 | 3,044 | 15,351 | 4,380 |
| <i>% of Applicants Admitted</i> | 81.8% | 74.0% | 74.4% | 78.8% | 73.5% | 73.6% | 74.2% | 71.9% | 77.3% |
| Number Enrolled | 1,429 | 7,006 | 2,783 | 1,621 | 7,491 | 2,656 | 1,612 | 7,654 | 2,897 |
| <i>% of Admitted Enrolled</i> | 51.1% | 49.3% | 66.6% | 51.7% | 49.1% | 68.8% | 53.0% | 49.9% | 66.1% |

*Note: Student Data Course File is sole source for first-time-in-college students.

Source: BOR Admissions File

**Table 2 - Headcount Enrollment by Level, Gender & Year
Final Fall Terms**

| <u>Level and Sex</u> | <u>1995</u> | | <u>1996</u> | | <u>1997</u> | |
|----------------------|---------------|----------------|---------------|----------------|---------------|----------------|
| | <u>Number</u> | <u>Percent</u> | <u>Number</u> | <u>Percent</u> | <u>Number</u> | <u>Percent</u> |
| LOWER LEVEL | | | | | | |
| Male | 3,302 | 12.5% | 3,821 | 13.9% | 3,653 | 12.9% |
| Female | 3,631 | 13.8% | 4,218 | 15.4% | 4,178 | 14.8% |
| Total | 6,933 | | 8,039 | | 7,831 | |
| UPPER LEVEL | | | | | | |
| Male | 6,411 | 24.4% | 6,303 | 23.0% | 6,785 | 24.0% |
| Female | 7,334 | 27.9% | 7,551 | 27.5% | 8,118 | 28.7% |
| Total | 13,745 | | 13,854 | | 14,903 | |
| UNCLASSIFIED | | | | | | |
| Male | 282 | 1.1% | 232 | 0.8% | 267 | 0.9% |
| Female | 562 | 2.1% | 464 | 1.7% | 348 | 1.2% |
| Total | 844 | | 696 | | 615 | |
| POSTBACCALAUREATE | | | | | | |
| Male | 383 | 1.5% | 314 | 1.1% | 368 | 1.3% |
| Female | 521 | 2.0% | 542 | 2.0% | 564 | 2.0% |
| Total | 904 | | 856 | | 932 | |
| GRADUATE | | | | | | |
| Male | 1,606 | 6.1% | 1,614 | 5.9% | 1,480 | 5.2% |
| Female | 1,784 | 6.8% | 1,830 | 6.7% | 2,002 | 7.1% |
| Total | 3,390 | | 3,444 | | 3,482 | |
| ADVANCED GRADUATE | | | | | | |
| Male | 293 | 1.1% | 305 | 1.1% | 305 | 1.1% |
| Female | 216 | 0.8% | 217 | 0.8% | 234 | 0.8% |
| Total | 509 | | 522 | | 539 | |
| SEX TOTALS | | | | | | |
| Male | 12,277 | 46.6% | 12,589 | 45.9% | 12,858 | 45.4% |
| Female | 14,048 | 53.4% | 14,822 | 54.1% | 15,444 | 54.6% |
| TOTAL ENROLLMENT | 26,325 | 100.0% | 27,411 | 100.0% | 28,302 | 100.0% |

Source: University Headcount Report

**Table 3 - Headcount Enrollment by College & Level
Final Fall Terms**

| College | 1995 | | | | | | | | 1996 | | | | | | | | 1997 | | | | | | | |
|-------------------------|-------|--------|-------|--------------|-------|-----|----------------|--------|-------|--------|--------------|------|-------|----------------|-------|--------|-------|--------------|-------|------|----------------|-------|-----|--------|
| | Lower | Upper | Grad. | Unclassified | | | Univ. Total | Lower | Upper | Grad. | Unclassified | | | Univ. Total | Lower | Upper | Grad. | Unclassified | | | Univ. Total | | | |
| | | | | Adv. | Other | OC | | | | | PB | Adv. | Other | | | | | OC | PB | Adv. | | Other | OC | PB |
| Arts & Sciences | 2,402 | 4,674 | 510 | 100 | 13 | 0 | 8 | 7,707 | 2,941 | 4,673 | 517 | 117 | 4 | 0 | 141 | 8,393 | 2,977 | 5,101 | 556 | 119 | 1 | 0 | 83 | 8,837 |
| Business | 1,247 | 2,994 | 724 | 14 | 6 | 0 | 3 | 4,988 | 1,638 | 3,190 | 732 | 5 | 0 | 0 | 2 | 5,567 | 1,623 | 3,577 | 698 | 5 | 2 | 0 | 5 | 5,910 |
| Education | 504 | 1,694 | 884 | 234 | 0 | 7 | 120 | 3,443 | 594 | 1,758 | 842 | 235 | 0 | 3 | 338 | 3,770 | 606 | 1,829 | 844 | 238 | 0 | 1 | 189 | 3,707 |
| Engineering | 695 | 1,598 | 600 | 161 | 1 | 0 | 29 | 3,084 | 742 | 1,397 | 603 | 165 | 1 | 0 | 30 | 2,938 | 701 | 1,443 | 558 | 177 | 1 | 0 | 25 | 2,905 |
| Health & Public Affairs | 1,163 | 2,556 | 672 | 0 | 3 | 1 | 17 | 4,412 | 1,431 | 2,745 | 750 | 0 | 0 | 0 | 93 | 5,019 | 1,259 | 2,883 | 826 | 0 | 0 | 0 | 46 | 5,014 |
| Unclassified | 922 | 228 | 0 | 0 | 165 | 649 | 727 | 2,691 | 693 | 91 | 0 | 0 | 129 | 559 | 252 | 1,724 | 665 | 70 | 0 | 0 | 169 | 441 | 584 | 1,929 |
| UNIVERSITY TOTAL | 6,933 | 13,744 | 3,390 | 509 | 188 | 657 | 904 | 26,325 | 8,039 | 13,854 | 3,444 | 522 | 134 | 562 | 856 | 27,411 | 7,831 | 14,903 | 3,482 | 539 | 173 | 442 | 932 | 28,302 |

**Table 4 - Headcount Enrollment
Full-Time and Part-Time by College, Gender & Year
Final Fall Terms**

| College/Division | 1995 | | | | 1996 | | | | 1997 | | | |
|-------------------------|------------|------------|------------|--------------|------------|------------|------------|------------|------------|------------|------------|------------|
| | Full-time | | Part-time | | Full-time | | Part-time | | Full-time | | Part-time | |
| | Male | Female | Male | Female | Male | Female | Male | Female | Male | Female | Male | Female |
| Arts & Sciences | 2,319 | 2,580 | 1,342 | 1,465 | 2,452 | 2,929 | 1,429 | 1,583 | 2,575 | 3,187 | 1,446 | 1,629 |
| Business | 1,626 | 1,239 | 1,098 | 1,025 | 2,015 | 1,438 | 1,124 | 990 | 2,095 | 1,579 | 1,166 | 1,070 |
| Education | 461 | 1,576 | 391 | 1,015 | 462 | 1,665 | 413 | 1,230 | 450 | 1,756 | 368 | 1,133 |
| Engineering | 1,310 | 284 | 1,231 | 259 | 1,176 | 276 | 1,238 | 248 | 1,223 | 283 | 1,170 | 229 |
| Health & Public Affairs | 847 | 1,949 | 495 | 1,121 | 991 | 2,165 | 536 | 1,327 | 967 | 2,190 | 515 | 1,342 |
| Unclassified | <u>474</u> | <u>479</u> | <u>683</u> | <u>1,056</u> | <u>336</u> | <u>318</u> | <u>417</u> | <u>653</u> | <u>341</u> | <u>330</u> | <u>542</u> | <u>716</u> |
| University Totals | 7,037 | 8,107 | 5,240 | 5,941 | 7,432 | 8,791 | 5,157 | 6,031 | 7,651 | 9,325 | 5,207 | 6,119 |
| | ----- | | ----- | | ----- | | ----- | | ----- | | ----- | |
| | 15,144 | | 11,181 | | 16,223 | | 11,188 | | 16,976 | | 11,326 | |
| | ----- | | | | ----- | | | | ----- | | | |
| | 26,325 | | | | 27,411 | | | | 28,302 | | | |

Source: Student Headcount Report

**Table 5 - Headcount Enrollment by College, Major & Level
Final Fall Terms**

| College and Major | 1995 | | | | | | | 1996 | | | | | | | 1997 | | | | | | |
|---|-----------|-------------|------|-----------------|----|---------------|-------|-----------|-------------|------|-----------------|----|---------------|-------|----------|-------------|------|-----------------|----|---------------|-------|
| | GRAD. (G) | | | UNCLASSIFIED(N) | | | | GRAD. (G) | | | UNCLASSIFIED(N) | | | | GRAD.(G) | | | UNCLASSIFIED(N) | | | |
| | UG | Adv Grad | Grad | Pre- Bacc | OC | Post- Bacc | Total | UG | Adv Grad | Grad | Pre- Bacc | OC | Post- Bacc | Total | UG | Adv Grad | Grad | Pre- Bacc | OC | Post- Bacc | Total |
| ARTS & SCIENCES | | | | | | | | | | | | | | | | | | | | | |
| Biological Sciences | | | | | | | | | | | | | | | | | | | | | |
| Biology & Biol. Sciences | 727 | 32 | 0 | 2 | 0 | 4 | 765 | 813 | 46 | 0 | 0 | 0 | 2 | 861 | 772 | 50 | 0 | 0 | 0 | 1 | 823 |
| Botany | 5 | 0 | 0 | 0 | 0 | 0 | 5 | 1 | 0 | 0 | 0 | 0 | 0 | 1 | 0 | 0 | 0 | 0 | 0 | 0 | 0 |
| Limnology | 18 | 0 | 0 | 0 | 0 | 0 | 18 | 5 | 0 | 0 | 0 | 0 | 0 | 5 | 3 | 0 | 0 | 0 | 0 | 0 | 3 |
| Zoology | 45 | 0 | 0 | 0 | 0 | 0 | 45 | 4 | 0 | 0 | 0 | 0 | 0 | 4 | 2 | 0 | 0 | 0 | 0 | 0 | 2 |
| Communication | | | | | | | | | | | | | | | | | | | | | |
| Organizational Communicat | 182 | 0 | 0 | 0 | 0 | 0 | 182 | 259 | 0 | 0 | 0 | 0 | 0 | 259 | 284 | 0 | 0 | 0 | 0 | 0 | 284 |
| Communication | 0 | 26 | 0 | 0 | 0 | 3 | 29 | 0 | 38 | 0 | 0 | 0 | 0 | 38 | 0 | 35 | 0 | 0 | 0 | 0 | 35 |
| Communication Pending | 698 | 0 | 0 | 1 | 0 | 0 | 699 | 702 | 0 | 0 | 1 | 0 | 0 | 703 | 742 | 0 | 0 | 0 | 0 | 0 | 742 |
| Advertising/PR | | | | | | | | | | | | | | | 7 | 0 | 0 | 0 | 0 | 0 | 7 |
| Journalism | 171 | 0 | 0 | 0 | 0 | 0 | 171 | 206 | 0 | 0 | 0 | 0 | 0 | 206 | 250 | 0 | 0 | 1 | 0 | 1 | 252 |
| Motion Picture Technology | 56 | 0 | 0 | 0 | 0 | 0 | 56 | 66 | 0 | 0 | 0 | 0 | 0 | 66 | 86 | 0 | 0 | 0 | 0 | 0 | 86 |
| Film Pending | | | | | | | | | | | | | | | 41 | 0 | 0 | 0 | 0 | 0 | 41 |
| Radio-Television | 146 | 0 | 0 | 0 | 0 | 0 | 146 | 174 | 0 | 0 | 0 | 0 | 0 | 174 | 181 | 0 | 0 | 0 | 0 | 0 | 181 |
| Interpersonal Comm. | 79 | 0 | 0 | 0 | 0 | 0 | 79 | 129 | 0 | 0 | 0 | 0 | 0 | 129 | 154 | 0 | 0 | 0 | 0 | 0 | 154 |
| Creative Writing | | | | | | | | | | | | | | | 0 | 1 | 0 | 0 | 0 | 0 | 1 |
| Computer Science | 678 | 101 | 30 | 13 | 0 | 9 | 831 | 772 | 103 | 34 | 1 | 0 | 0 | 910 | 910 | 93 | 32 | 0 | 0 | 0 | 1,035 |
| Fine Arts | | | | | | | | | | | | | | | | | | | | | |
| Art | 317 | 0 | 0 | 1 | 0 | 0 | 318 | 363 | 0 | 0 | 0 | 0 | 0 | 363 | 390 | 0 | 0 | 0 | 0 | 0 | 390 |
| Music-Music Education | 158 | 0 | 0 | 0 | 0 | 0 | 158 | 182 | 0 | 0 | 0 | 0 | 0 | 182 | 182 | 0 | 0 | 0 | 0 | 0 | 182 |
| Theatre | 130 | 0 | 0 | 0 | 0 | 0 | 130 | 167 | 0 | 0 | 0 | 0 | 0 | 167 | 195 | 0 | 0 | 0 | 0 | 0 | 195 |
| Foreign Language | | | | | | | | | | | | | | | | | | | | | |
| Foreign Language Comb. | 29 | 0 | 0 | 1 | 0 | 0 | 30 | 28 | 0 | 0 | 0 | 0 | 0 | 28 | 29 | 0 | 0 | 0 | 0 | 0 | 29 |
| French | 25 | 0 | 0 | 0 | 0 | 0 | 25 | 22 | 0 | 0 | 0 | 0 | 0 | 22 | 15 | 0 | 0 | 0 | 0 | 0 | 15 |
| Spanish | 31 | 0 | 0 | 0 | 0 | 0 | 31 | 32 | 0 | 0 | 0 | 0 | 0 | 32 | 31 | 16 | 0 | 0 | 0 | 0 | 47 |
| Teaching English to Spk of Other Languages | | | | | | | | | | | | | | | | | | | | | |
| Letters | | | | | | | | | | | | | | | 0 | 19 | 0 | 0 | 0 | 0 | 19 |
| English | 342 | 64 | 0 | 8 | 0 | 3 | 417 | 380 | 98 | 0 | 0 | 0 | 1 | 479 | 378 | 103 | 0 | 0 | 0 | 0 | 481 |
| Literature | | | | | | | | | | | | | | | 0 | 2 | 0 | 0 | 0 | 0 | 2 |
| Technical Writing | | | | | | | | | | | | | | | 0 | 2 | 0 | 0 | 0 | 0 | 2 |
| History | 138 | 43 | 0 | 8 | 0 | 2 | 191 | 156 | 44 | 0 | 0 | 0 | 6 | 206 | 159 | 44 | 0 | 0 | 0 | 0 | 203 |

**Table 5 - Headcount Enrollment by College, Major & Level
Final Fall Terms**

| College and Major | 1995 | | | | | | | 1996 | | | | | | | 1997 | | | | | | | |
|--|------------|-------------|----------|-----------------|----------|---------------|------------|-----------|-------------|------|-----------------|----|---------------|------------|----------|-------------|------|-----------------|----|---------------|------------|--|
| | GRAD. (G) | | | UNCLASSIFIED(N) | | | | GRAD. (G) | | | UNCLASSIFIED(N) | | | | GRAD.(G) | | | UNCLASSIFIED(N) | | | | |
| | UG | Adv Grad | Grad | Pre- Bacc | OC | Post- Bacc | Total | UG | Adv Grad | Grad | Pre- Bacc | OC | Post- Bacc | Total | UG | Adv Grad | Grad | Pre- Bacc | OC | Post- Bacc | Total | |
| ARTS & SCIENCES (Continued) | | | | | | | | | | | | | | | | | | | | | | |
| Humanities | 31 | 0 | 0 | 0 | 0 | 0 | 31 | 29 | 0 | 0 | 0 | 0 | 0 | 29 | 38 | 0 | 0 | 0 | 0 | 0 | 38 | |
| Philosophy | 34 | 0 | 0 | 0 | 0 | 0 | 34 | 42 | 0 | 0 | 0 | 0 | 0 | 42 | 43 | 0 | 0 | 0 | 0 | 0 | 43 | |
| Mathematics & Statistics | | | | | | | | | | | | | | | | | | | | | | |
| Mathematics/Math Science | 53 | 44 | 13 | 1 | 0 | 1 | 112 | 50 | 42 | 13 | 0 | 0 | 0 | 105 | 53 | 29 | 19 | 0 | 0 | 0 | 101 | |
| Stat./Statistical Comput. | 13 | 14 | 0 | 2 | 0 | 0 | 29 | 19 | 13 | 0 | 0 | 0 | 0 | 32 | 11 | 14 | 0 | 0 | 0 | 0 | 25 | |
| Physical Sciences | | | | | | | | | | | | | | | | | | | | | | |
| Chem./Industrial Chemistry | 105 | 27 | 0 | 0 | 0 | 2 | 134 | 112 | 26 | 0 | 0 | 0 | 1 | 139 | 109 | 25 | 0 | 0 | 0 | 1 | 135 | |
| Physics | 36 | 6 | 34 | 0 | 0 | 0 | 76 | 34 | 10 | 43 | 0 | 0 | 0 | 87 | 34 | 8 | 36 | 0 | 0 | 0 | 78 | |
| Forensic Science | 80 | 0 | 0 | 0 | 0 | 0 | 80 | 85 | 0 | 0 | 0 | 0 | 0 | 85 | 120 | 0 | 0 | 0 | 0 | 0 | 120 | |
| Psychology | | | | | | | | | | | | | | | | | | | | | | |
| Psychology | 1,240 | 0 | 0 | 2 | 0 | 1 | 1,243 | 1,335 | 0 | 0 | 1 | 0 | 1 | 1,337 | 1,403 | 0 | 0 | 0 | 0 | 0 | 1,403 | |
| Clinical Psych.(Grad only) | 0 | 37 | 0 | 2 | 0 | 0 | 39 | 0 | 32 | 0 | 0 | 0 | 0 | 32 | 0 | 31 | 0 | 0 | 0 | 0 | 31 | |
| Indust. Psych.(Grad only) | 0 | 31 | 0 | 0 | 0 | 0 | 31 | 0 | 32 | 0 | 0 | 0 | 0 | 32 | 0 | 34 | 0 | 0 | 0 | 0 | 34 | |
| Human Factors Psychology (Advanced graduate only) | 0 | 0 | 23 | 0 | 0 | 0 | 23 | 0 | 0 | 27 | 0 | 0 | 0 | 27 | 0 | 0 | 32 | 0 | 0 | 0 | 32 | |
| Social Sciences | | | | | | | | | | | | | | | | | | | | | | |
| Anthropology | 102 | 0 | 0 | 0 | 0 | 0 | 102 | 84 | 0 | 0 | 0 | 0 | 0 | 84 | 103 | 0 | 0 | 0 | 0 | 0 | 103 | |
| Economics | 20 | 0 | 0 | 0 | 0 | 0 | 20 | 18 | 0 | 0 | 0 | 0 | 0 | 18 | 20 | 0 | 0 | 0 | 0 | 0 | 20 | |
| Political Science | 333 | 20 | 0 | 2 | 0 | 0 | 355 | 329 | 22 | 0 | 0 | 0 | 0 | 351 | 379 | 29 | 0 | 0 | 0 | 1 | 409 | |
| Sociology | 91 | 0 | 0 | 0 | 0 | 0 | 91 | 103 | 0 | 0 | 0 | 0 | 0 | 103 | 108 | 0 | 0 | 0 | 0 | 0 | 108 | |
| Applied Sociology | 0 | 12 | 0 | 3 | 0 | 0 | 15 | 2 | 11 | 0 | 0 | 0 | 0 | 13 | 0 | 21 | 0 | 0 | 0 | 0 | 21 | |
| Liberal Studies | 39 | 0 | 0 | 0 | 0 | 0 | 39 | 17 | 0 | 0 | 0 | 0 | 0 | 17 | 4 | 0 | 0 | 0 | 0 | 0 | 4 | |
| Liberal Arts | 149 | 0 | 0 | 0 | 0 | 0 | 149 | 119 | 0 | 0 | 0 | 0 | 0 | 119 | 75 | 0 | 0 | 0 | 0 | 0 | 75 | |
| General Studies | 480 | 0 | 0 | 1 | 0 | 0 | 481 | 579 | 0 | 0 | 1 | 0 | 0 | 580 | 613 | 0 | 0 | 0 | 0 | 0 | 613 | |
| Social Sci. (Interdisc.) | 31 | 0 | 0 | 0 | 0 | 0 | 31 | 39 | 0 | 0 | 0 | 0 | 0 | 39 | 31 | 0 | 0 | 0 | 0 | 0 | 31 | |
| Undecided Arts & Letters | <u>264</u> | <u>0</u> | <u>0</u> | <u>2</u> | <u>0</u> | <u>0</u> | <u>266</u> | 157 | 0 | 0 | 0 | 0 | 130 | <u>287</u> | 123 | 0 | 0 | 0 | 0 | 79 | <u>202</u> | |
| Total College | 7,076 | 457 | 100 | 49 | 0 | 25 | 7,707 | 7,614 | 517 | 117 | 4 | 0 | 141 | 8,393 | 8,078 | 556 | 119 | 1 | 0 | 83 | 8,837 | |

**Table 5 - Headcount Enrollment by College, Major & Level
Final Fall Terms**

| College and Major | 1995 | | | | | | | 1996 | | | | | | | 1997 | | | | | | |
|--------------------------------|--------------|-------------|----------|-----------------|----------|---------------|--------------|-----------|-------------|------|-----------------|----|---------------|-------|----------|-------------|------|-----------------|----|---------------|-------|
| | GRAD. (G) | | | UNCLASSIFIED(N) | | | | GRAD. (G) | | | UNCLASSIFIED(N) | | | | GRAD.(G) | | | UNCLASSIFIED(N) | | | |
| | UG | Adv Grad | Grad | Pre- Bacc | OC | Post- Bacc | Total | UG | Adv Grad | Grad | Bacc | OC | Post- Bacc | Total | UG | Adv Grad | Grad | Bacc | OC | Post- Bacc | Total |
| BUSINESS ADMINISTRATION | | | | | | | | | | | | | | | | | | | | | |
| Accountancy | 424 | 95 | 0 | 5 | 0 | 3 | 527 | 529 | 88 | 0 | 0 | 0 | 0 | 617 | 538 | 86 | 0 | 0 | 0 | 0 | 624 |
| Economics | 15 | 0 | 0 | 0 | 0 | 0 | 15 | 25 | 0 | 0 | 0 | 0 | 0 | 25 | 28 | 0 | 0 | 0 | 0 | 0 | 28 |
| Applied Economics | 0 | 37 | 0 | 0 | 0 | 0 | 37 | 0 | 33 | 0 | 0 | 0 | 0 | 33 | 0 | 35 | 0 | 0 | 0 | 0 | 35 |
| Finance | 291 | 0 | 0 | 0 | 0 | 0 | 291 | 371 | 0 | 0 | 0 | 0 | 0 | 371 | 454 | 0 | 0 | 0 | 0 | 0 | 454 |
| General Business | 483 | 513 | 14 | 1 | 0 | 10 | 1,021 | 639 | 562 | 5 | 0 | 0 | 2 | 1,208 | 521 | 528 | 5 | 0 | 0 | 2 | 1,056 |
| Hospitality Management | 219 | 0 | 0 | 0 | 0 | 0 | 219 | 247 | 0 | 0 | 0 | 0 | 0 | 247 | 215 | 0 | 0 | 0 | 0 | 0 | 215 |
| Management | 294 | 0 | 0 | 0 | 0 | 0 | 294 | 377 | 0 | 0 | 0 | 0 | 0 | 377 | 504 | 0 | 0 | 0 | 0 | 0 | 504 |
| Marketing | 223 | 0 | 0 | 0 | 0 | 0 | 223 | 320 | 0 | 0 | 0 | 0 | 0 | 320 | 316 | 0 | 0 | 0 | 0 | 0 | 316 |
| Taxation | 0 | 63 | 0 | 0 | 0 | 0 | 63 | 0 | 49 | 0 | 0 | 0 | 0 | 49 | 0 | 49 | 0 | 0 | 0 | 0 | 49 |
| Bus. Admin. Pending | <u>2,292</u> | <u>0</u> | <u>0</u> | <u>6</u> | <u>0</u> | <u>0</u> | <u>2,298</u> | 2,320 | 0 | 0 | 0 | 0 | 0 | 2,320 | 2,624 | 0 | 0 | 2 | 0 | 3 | 2,629 |
| Total College | 4,241 | 708 | 14 | 12 | 0 | 13 | 4,988 | 4,828 | 732 | 5 | 0 | 0 | 2 | 5,567 | 5,200 | 698 | 5 | 2 | 0 | 5 | 5,910 |
| EDUCATION | | | | | | | | | | | | | | | | | | | | | |
| Business Education | 0 | 4 | 0 | 1 | 0 | 2 | 7 | 0 | 3 | 0 | 0 | 0 | 3 | 6 | 0 | 1 | 0 | 0 | 0 | 0 | 1 |
| Instruct Tech/Media: Instr. | 0 | 54 | 0 | 2 | 0 | 1 | 57 | 0 | 58 | 0 | 0 | 0 | 0 | 58 | 0 | 50 | 0 | 0 | 0 | 0 | 50 |
| Instruct Tech/Media: Educ. | 0 | 46 | 0 | 5 | 0 | 3 | 54 | 0 | 71 | 0 | 0 | 1 | 0 | 72 | 0 | 59 | 0 | 0 | 0 | 0 | 59 |
| Early Childhood Education | 59 | 0 | 0 | 0 | 0 | 0 | 59 | 92 | 0 | 0 | 0 | 0 | 0 | 92 | 109 | 0 | 0 | 0 | 0 | 0 | 109 |
| Elementary Education | 686 | 138 | 0 | 16 | 1 | 11 | 852 | 798 | 139 | 0 | 0 | 0 | 0 | 937 | 804 | 166 | 0 | 0 | 0 | 3 | 973 |
| Engl. Language Arts Educ. | 76 | 31 | 0 | 3 | 0 | 18 | 128 | 88 | 30 | 0 | 0 | 0 | 10 | 128 | 89 | 24 | 0 | 0 | 0 | 3 | 116 |
| Foreign Language Education | 11 | 0 | 0 | 0 | 0 | 4 | 15 | 10 | 0 | 0 | 0 | 0 | 1 | 11 | 15 | 0 | 0 | 0 | 0 | 0 | 15 |
| Mathematics Education | 85 | 24 | 0 | 1 | 0 | 12 | 122 | 88 | 26 | 0 | 0 | 0 | 15 | 129 | 88 | 35 | 0 | 0 | 0 | 1 | 124 |
| Physical Education | 89 | 53 | 0 | 10 | 0 | 5 | 157 | 123 | 59 | 0 | 0 | 0 | 1 | 183 | 96 | 52 | 0 | 0 | 0 | 0 | 148 |
| Science Education | 49 | 21 | 0 | 3 | 0 | 6 | 79 | 58 | 26 | 0 | 0 | 0 | 6 | 90 | 45 | 27 | 0 | 0 | 0 | 1 | 73 |
| Social Science Education | 89 | 20 | 0 | 2 | 0 | 12 | 123 | 89 | 17 | 0 | 0 | 0 | 10 | 116 | 87 | 11 | 0 | 0 | 0 | 3 | 101 |
| Technical/Vocational Educ. | 12 | 11 | 0 | 1 | 0 | 11 | 35 | 13 | 9 | 0 | 0 | 0 | 4 | 26 | 15 | 13 | 0 | 0 | 0 | 0 | 28 |
| Visual Arts Education | 26 | 11 | 0 | 1 | 0 | 4 | 42 | 24 | 14 | 0 | 0 | 0 | 7 | 45 | 18 | 18 | 0 | 0 | 0 | 5 | 41 |
| Curriculum & Instruction (G) | 0 | 0 | 110 | 1 | 0 | 4 | 115 | 0 | 0 | 125 | 0 | 0 | 1 | 126 | 0 | 0 | 118 | 0 | 0 | 0 | 118 |
| Exceptional Child | 225 | 74 | 0 | 11 | 0 | 10 | 320 | 283 | 107 | 0 | 0 | 0 | 1 | 391 | 251 | 94 | 0 | 0 | 0 | 0 | 345 |
| Counselor Education | 0 | 129 | 0 | 2 | 0 | 6 | 137 | 0 | 130 | 0 | 0 | 0 | 1 | 131 | 1 | 128 | 0 | 0 | 0 | 0 | 129 |
| Music Education (Grad Only) | 0 | 7 | 0 | 3 | 0 | 3 | 13 | 0 | 9 | 0 | 0 | 0 | 1 | 10 | 0 | 11 | 0 | 0 | 0 | 0 | 11 |
| Educational Leadership | 0 | 107 | 71 | 25 | 0 | 20 | 223 | 0 | 131 | 59 | 0 | 0 | 6 | 196 | 0 | 138 | 69 | 0 | 0 | 2 | 209 |
| Reading Spec. (Grad Only) | 0 | 18 | 0 | 2 | 0 | 5 | 25 | 0 | 13 | 0 | 0 | 0 | 1 | 14 | 0 | 17 | 0 | 0 | 0 | 1 | 18 |
| School Psych. (Grad Only) | 0 | 0 | 45 | 0 | 0 | 1 | 46 | 0 | 0 | 51 | 0 | 0 | 0 | 51 | 0 | 0 | 51 | 0 | 0 | 0 | 51 |
| Undecided Major | 19 | 0 | 0 | 0 | 6 | 37 | 62 | 15 | 0 | 0 | 0 | 2 | 270 | 287 | 17 | 0 | 0 | 0 | 1 | 170 | 188 |

**Table 5 - Headcount Enrollment by College, Major & Level
Final Fall Terms**

| College and Major | 1995 | | | | | | | 1996 | | | | | | | 1997 | | | | | | |
|---|------------|-------------|----------|-----------------|----------|---------------|------------|-----------|-------------|------|-----------------|----|---------------|------------|----------|-------------|------|-----------------|----|---------------|------------|
| | GRAD. (G) | | | UNCLASSIFIED(N) | | | | GRAD. (G) | | | UNCLASSIFIED(N) | | | | GRAD.(G) | | | UNCLASSIFIED(N) | | | |
| | UG | Adv Grad | Grad | Pre- Bacc | OC | Post- Bacc | Total | UG | Adv Grad | Grad | Pre- Bacc | OC | Post- Bacc | Total | UG | Adv Grad | Grad | Pre- Bacc | OC | Post- Bacc | Total |
| Education Pending | <u>772</u> | <u>0</u> | <u>0</u> | <u>0</u> | <u>0</u> | <u>0</u> | <u>772</u> | 671 | 0 | 0 | 0 | 0 | 0 | <u>671</u> | 800 | 0 | 0 | 0 | 0 | 0 | <u>800</u> |
| Total College | 2,198 | 748 | 226 | 89 | 7 | 175 | 3,443 | 2,352 | 842 | 235 | 0 | 3 | 338 | 3,770 | 2,435 | 844 | 238 | 0 | 1 | 189 | 3,707 |
| ENGINEERING | | | | | | | | | | | | | | | | | | | | | |
| Engineering (MS) | | | | | | | | | | | | | | | 0 | 240 | 0 | 0 | 0 | 0 | 240 |
| Aerospace Engineering | 102 | 0 | 0 | 0 | 0 | 0 | 102 | 99 | 0 | 0 | 0 | 0 | 0 | 99 | 100 | 0 | 0 | 0 | 0 | 0 | 100 |
| Civil Engineering | 294 | 44 | 15 | 3 | 0 | 3 | 359 | 279 | 65 | 13 | 0 | 0 | 0 | 357 | 286 | 9 | 13 | 0 | 0 | 0 | 308 |
| Computer Engineering | 277 | 67 | 7 | 12 | 0 | 5 | 368 | 365 | 67 | 10 | 0 | 0 | 0 | 442 | 425 | 77 | 11 | 0 | 0 | 2 | 515 |
| Electrical Engineering | 437 | 97 | 62 | 15 | 0 | 15 | 626 | 376 | 129 | 60 | 0 | 0 | 4 | 569 | 398 | 101 | 44 | 0 | 0 | 2 | 545 |
| Optical Sciences & Eng | | | | | | | | | | | | | | | 0 | 19 | 15 | 0 | 0 | 0 | 34 |
| Environmental Engineering | 315 | 39 | 8 | 4 | 0 | 4 | 370 | 239 | 34 | 12 | 0 | 0 | 1 | 286 | 180 | 30 | 12 | 0 | 0 | 0 | 222 |
| Industrial Engineering | 88 | 228 | 48 | 19 | 0 | 6 | 389 | 116 | 252 | 43 | 0 | 0 | 3 | 414 | 106 | 32 | 50 | 0 | 0 | 1 | 189 |
| Information Systems | 47 | 0 | 0 | 0 | 0 | 0 | 47 | 43 | 0 | 0 | 0 | 0 | 0 | 43 | 49 | 0 | 0 | 0 | 0 | 0 | 49 |
| Mechanical Engineering | 294 | 64 | 21 | 3 | 0 | 1 | 383 | 268 | 56 | 27 | 0 | 0 | 0 | 351 | 268 | 50 | 32 | 1 | 0 | 0 | 351 |
| Engineering Technology | | | | | | | | | | | | | | | | | | | | | |
| Computer Technology | 4 | 0 | 0 | 0 | 0 | 0 | 4 | 2 | 0 | 0 | 0 | 0 | 0 | 2 | 0 | 0 | 0 | 0 | 0 | 0 | 0 |
| Design Technology | 59 | 0 | 0 | 0 | 0 | 0 | 59 | 58 | 0 | 0 | 0 | 0 | 0 | 58 | 60 | 0 | 0 | 0 | 0 | 0 | 60 |
| Electronics Technology | 121 | 0 | 0 | 0 | 0 | 0 | 121 | 104 | 0 | 0 | 0 | 0 | 0 | 104 | 99 | 0 | 0 | 0 | 0 | 0 | 99 |
| Operations Technology | 30 | 0 | 0 | 0 | 0 | 0 | 30 | 26 | 0 | 0 | 0 | 0 | 0 | 26 | 25 | 0 | 0 | 0 | 0 | 0 | 25 |
| Engineering Pending (Includes Engr. P.B. Only) | <u>225</u> | <u>0</u> | <u>0</u> | <u>0</u> | <u>0</u> | <u>1</u> | <u>226</u> | 164 | 0 | 0 | 1 | 0 | 22 | <u>187</u> | 148 | 0 | 0 | 0 | 0 | 20 | <u>168</u> |
| Total College | 2,293 | 539 | 161 | 56 | 0 | 35 | 3,084 | 2,139 | 603 | 165 | 1 | 0 | 30 | 2,938 | 2,144 | 558 | 177 | 1 | 0 | 25 | 2,905 |
| HEALTH & PUBLIC AFFAIRS | | | | | | | | | | | | | | | | | | | | | |
| Allied Health Sciences | | | | | | | | | | | | | | | | | | | | | |
| Communicative Disorders | 577 | 174 | 0 | 1 | 0 | 6 | 758 | 717 | 191 | 0 | 0 | 0 | 0 | 908 | 707 | 251 | 0 | 0 | 0 | 0 | 958 |
| Health Information Mgmt. | 25 | 0 | 0 | 0 | 0 | 0 | 25 | 56 | 0 | 0 | 0 | 0 | 0 | 56 | 48 | 0 | 0 | 0 | 0 | 0 | 48 |
| Health Information Mgmt P | 42 | 0 | 0 | 0 | 0 | 0 | 42 | 20 | 0 | 0 | 0 | 0 | 0 | 20 | 21 | 0 | 0 | 0 | 0 | 0 | 21 |
| Medical Lab Science | 32 | 0 | 0 | 0 | 0 | 0 | 32 | 29 | 0 | 0 | 0 | 0 | 0 | 29 | 23 | 0 | 0 | 0 | 0 | 0 | 23 |
| Medical Lab Pending | 25 | 0 | 0 | 0 | 0 | 0 | 25 | 30 | 0 | 0 | 0 | 0 | 0 | 30 | 14 | 0 | 0 | 0 | 0 | 0 | 14 |
| Nursing | 112 | 25 | 0 | 1 | 0 | 1 | 139 | 237 | 52 | 0 | 0 | 0 | 13 | 302 | 340 | 58 | 0 | 0 | 0 | 16 | 414 |
| Nursing Pending | 383 | 0 | 0 | 0 | 0 | 0 | 383 | 327 | 0 | 0 | 0 | 0 | 0 | 327 | 240 | 0 | 0 | 0 | 0 | 0 | 240 |
| Health Service Admin. | 256 | 0 | 0 | 0 | 0 | 0 | 256 | 372 | 0 | 0 | 0 | 0 | 0 | 372 | 415 | 0 | 0 | 0 | 0 | 0 | 415 |
| Allied Health Sciences | | | | | | | | | | | | | | | | | | | | | |
| Radiologic Sciences | 22 | 0 | 0 | 0 | 0 | 0 | 22 | 43 | 0 | 0 | 0 | 0 | 0 | 43 | 44 | 0 | 0 | 0 | 0 | 0 | 44 |

**Table 5 - Headcount Enrollment by College, Major & Level
Final Fall Terms**

| College and Major | 1995 | | | | | | | 1996 | | | | | | | 1997 | | | | | | |
|-----------------------------|---------------|--------------|------------|-----------------|------------|--------------|---------------|---------------|--------------|------------|-----------------|------------|------------|---------------|---------------|--------------|------------|-----------------|------------|------------|---------------|
| | GRAD. (G) | | | UNCLASSIFIED(N) | | | | GRAD. (G) | | | UNCLASSIFIED(N) | | | | GRAD.(G) | | | UNCLASSIFIED(N) | | | |
| | UG | Adv Grad | Grad | Pre-Bacc | OC | Post-Bacc | Total | UG | Adv Grad | Grad | Pre-Bacc | OC | Post-Bacc | Total | UG | Adv Grad | Grad | Pre-Bacc | OC | Post-Bacc | Total |
| Radiologic Sciences Pending | 95 | 0 | 0 | 0 | 0 | 0 | 95 | 73 | 0 | 0 | 0 | 0 | 0 | 73 | 55 | 0 | 0 | 0 | 0 | 0 | 55 |
| Cardiopulmonary Science | 66 | 0 | 0 | 0 | 0 | 0 | 66 | 98 | 0 | 0 | 0 | 0 | 0 | 98 | 106 | 0 | 0 | 0 | 0 | 0 | 106 |
| Physical Therapy | 46 | 0 | 0 | 0 | 0 | 0 | 46 | 53 | 0 | 0 | 0 | 0 | 0 | 53 | 54 | 0 | 0 | 0 | 0 | 0 | 54 |
| Physical Therapy Pending | 431 | 0 | 0 | 0 | 0 | 0 | 431 | 359 | 0 | 0 | 0 | 0 | 0 | 359 | 280 | 0 | 0 | 0 | 0 | 0 | 280 |
| Molecular Biology/Microbiol | 309 | 26 | 0 | 1 | 0 | 0 | 336 | 358 | 31 | 0 | 0 | 0 | 0 | 389 | 395 | 25 | 0 | 0 | 0 | 1 | 421 |
| Health Science | 1 | 89 | 0 | 8 | 0 | 12 | 110 | 0 | 114 | 0 | 0 | 0 | 0 | 114 | 0 | 126 | 0 | 0 | 0 | 1 | 127 |
| Health Science Pending | 9 | 0 | 0 | 0 | 1 | 0 | 10 | 11 | 0 | 0 | 0 | 0 | 0 | 11 | 3 | 0 | 0 | 0 | 0 | 0 | 3 |
| Criminal Justice | 516 | 33 | 0 | 2 | 0 | 1 | 552 | 615 | 59 | 0 | 0 | 0 | 0 | 674 | 638 | 63 | 0 | 0 | 0 | 0 | 701 |
| Legal Studies | 337 | 0 | 0 | 0 | 0 | 0 | 337 | 400 | 0 | 0 | 0 | 0 | 0 | 400 | 386 | 0 | 0 | 0 | 0 | 0 | 386 |
| Public Administration | 151 | 186 | 0 | 4 | 0 | 0 | 341 | 124 | 166 | 0 | 0 | 0 | 0 | 290 | 130 | 161 | 0 | 0 | 0 | 0 | 291 |
| Social Work | 120 | 109 | 0 | 0 | 0 | 13 | 242 | 131 | 137 | 0 | 0 | 0 | 3 | 271 | 157 | 142 | 0 | 0 | 0 | 1 | 300 |
| Social Work Pending | 100 | 0 | 0 | 0 | 0 | 0 | 100 | 103 | 0 | 0 | 0 | 0 | 0 | 103 | 62 | 0 | 0 | 0 | 0 | 0 | 62 |
| Und. Maj. (Incl. other AHS) | 64 | 0 | 0 | 0 | 0 | 0 | 64 | 20 | 0 | 0 | 0 | 0 | 77 | 97 | 24 | 0 | 0 | 0 | 0 | 27 | 51 |
| Total College | 3,719 | 642 | 0 | 17 | 1 | 33 | 4,412 | 4,176 | 750 | 0 | 0 | 0 | 93 | 5,019 | 4,142 | 826 | 0 | 0 | 0 | 46 | 5,014 |
| Undecided College & Major | 1,149 | 0 | 0 | 80 | 649 | 727 | 2,605 | 783 | 0 | 0 | 35 | 559 | 252 | 1,629 | 735 | 0 | 0 | 67 | 441 | 583 | 1,826 |
| SUS Transient | 0 | 0 | 0 | 17 | 0 | 0 | 17 | 0 | 0 | 0 | 22 | 0 | 0 | 22 | 0 | 0 | 0 | 16 | 0 | 1 | 17 |
| Transient | 1 | 0 | 0 | 68 | 0 | 0 | 69 | 1 | 0 | 0 | 72 | 0 | 0 | 73 | 0 | 0 | 0 | 86 | 0 | 0 | 86 |
| TOTAL UNIVERSITY | 20,677 | 3,094 | 501 | 388 | 657 | 1,008 | 26,325 | 21,893 | 3,444 | 522 | 134 | 562 | 856 | 27,411 | 22,734 | 3,482 | 539 | 173 | 442 | 932 | 28,302 |

Source: UR Reports - Major List

UG = Undergraduate
 Grad = Graduate
 Adv Grad = Advanced Graduate

Pre-Bacc = Unclassified, Pre-baccalaureate
 OC = Off-Campus short form registration post-baccalaureate
 Post-Bacc = Post-baccalaureate

**Table 6 - Headcount Enrollment by Ethnic Origin, Discipline, Classification & Year
Final Fall Terms**

| Discipline\ Race | 1995 | | | | 1996 | | | | 1997 | | | |
|--|-----------|-----------|----------|-----------|-----------|-----------|----------|-----------|-----------|-----------|----------|-----------|
| | UG | G | N | Total | UG | G | N | Total | UG | G | N | Total |
| 09.0000 - Communications (includes organizational communication, communication, journalism, radio/television) | | | | | | | | | | | | |
| Afro-American | 51 | 0 | 0 | 51 | 73 | 1 | 0 | 74 | 85 | 2 | 0 | 87 |
| Hispanic | 115 | 3 | 0 | 118 | 142 | 2 | 0 | 144 | 169 | 4 | 0 | 173 |
| Am. Indian | 4 | 1 | 0 | 5 | 4 | 1 | 0 | 5 | 6 | 1 | 0 | 7 |
| Asian | 39 | 0 | 0 | 39 | 29 | 0 | 0 | 29 | 26 | 0 | 0 | 26 |
| White | 973 | 25 | 1 | 999 | 1081 | 32 | 0 | 1,113 | 1159 | 26 | 1 | 1,186 |
| Other | <u>15</u> | <u>0</u> | <u>0</u> | <u>15</u> | <u>12</u> | <u>2</u> | <u>1</u> | <u>15</u> | <u>19</u> | <u>2</u> | <u>1</u> | <u>22</u> |
| Total | 1,197 | 29 | 1 | 1,227 | 1,341 | 38 | 1 | 1,380 | 1,464 | 35 | 2 | 1,501 |
| 11.0000 - Computer and Information Sciences (includes computer science) | | | | | | | | | | | | |
| Afro-American | 35 | 10 | 0 | 45 | 26 | 9 | 0 | 35 | 52 | 8 | 0 | 60 |
| Hispanic | 66 | 4 | 0 | 70 | 73 | 3 | 0 | 76 | 85 | 4 | 0 | 89 |
| Am. Indian | 3 | 0 | 0 | 3 | 7 | 0 | 0 | 7 | 8 | 0 | 0 | 8 |
| Asian | 61 | 12 | 0 | 73 | 83 | 11 | 0 | 94 | 115 | 18 | 0 | 133 |
| White | 484 | 73 | 3 | 560 | 551 | 74 | 1 | 626 | 618 | 53 | 0 | 671 |
| Other | <u>29</u> | <u>49</u> | <u>2</u> | <u>80</u> | <u>32</u> | <u>40</u> | <u>0</u> | <u>72</u> | <u>32</u> | <u>42</u> | <u>0</u> | <u>74</u> |
| Total | 678 | 148 | 5 | 831 | 772 | 137 | 1 | 910 | 910 | 125 | 0 | 1,035 |
| 13.0000 - Education (includes curriculum & instruction, educational leadership, instructional tech./media: educational media & instructional systems, school psychology, exceptional child., special educ., counselor educ., elementary educ., art educ., business educ., English language arts educ., foreign language educ., music educ., physical educ., reading specialist, science educ., social science educ., technical/vocational educ.) | | | | | | | | | | | | |
| Afro-American | 90 | 58 | 6 | 154 | 110 | 67 | 28 | 205 | 161 | 69 | 18 | 248 |
| Hispanic | 152 | 36 | 9 | 197 | 170 | 27 | 22 | 219 | 190 | 43 | 15 | 248 |
| Am. Indian | 11 | 3 | 0 | 14 | 14 | 2 | 1 | 17 | 11 | 3 | 2 | 16 |
| Asian | 35 | 10 | 0 | 45 | 31 | 10 | 0 | 41 | 35 | 13 | 1 | 49 |
| White | 1,990 | 957 | 112 | 3,059 | 2,124 | 907 | 288 | 3,319 | 2,127 | 912 | 152 | 3,191 |
| Other | <u>10</u> | <u>2</u> | <u>0</u> | <u>19</u> | <u>8</u> | <u>13</u> | <u>2</u> | <u>23</u> | <u>13</u> | <u>10</u> | <u>2</u> | <u>25</u> |
| Total | 2,288 | 1,073 | 127 | 3,488 | 2,457 | 1,026 | 341 | 3,824 | 2,537 | 1,050 | 190 | 3,777 |
| 14.0000 - Engineering (includes aerospace engr., civil engr., computer engr., elect. engr., environ. engr., indust. engr., mech. engr.) | | | | | | | | | | | | |

**Table 6 - Headcount Enrollment by Ethnic Origin, Discipline, Classification & Year
Final Fall Terms**

| Discipline\ Race | 1995 | | | | 1996 | | | | 1997 | | | |
|--|-----------|------------|----------|------------|-----------|------------|----------|------------|-----------|------------|----------|------------|
| | UG | G | N | Total | UG | G | N | Total | UG | G | N | Total |
| Afro-American | 117 | 18 | 0 | 135 | 125 | 24 | 2 | 151 | 122 | 23 | 3 | 148 |
| Hispanic | 265 | 43 | 3 | 311 | 283 | 56 | 3 | 342 | 261 | 55 | 5 | 321 |
| Am. Indian | 10 | 3 | 0 | 13 | 5 | 2 | 0 | 7 | 7 | 1 | 0 | 8 |
| Asian | 153 | 47 | 2 | 202 | 149 | 49 | 2 | 200 | 155 | 44 | 4 | 203 |
| White | 1,405 | 437 | 21 | 1,863 | 1,264 | 423 | 22 | 1,709 | 1,292 | 387 | 11 | 1,690 |
| Other | <u>82</u> | <u>214</u> | <u>3</u> | <u>299</u> | <u>80</u> | <u>214</u> | <u>2</u> | <u>296</u> | <u>74</u> | <u>225</u> | <u>3</u> | <u>302</u> |
| Total | 2,032 | 762 | 29 | 2,823 | 1,906 | 768 | 31 | 2,705 | 1,911 | 735 | 26 | 2,672 |
| 15.0000 - Engineering Technology (includes design tech., information systems tech., computer tech., electronics tech., operations tech.) | | | | | | | | | | | | |
| Afro-American | 33 | 0 | 0 | 33 | 33 | 0 | 0 | 33 | 30 | 0 | 0 | 30 |
| Hispanic | 24 | 0 | 0 | 24 | 29 | 0 | 0 | 29 | 18 | 0 | 0 | 18 |
| Am. Indian | 0 | 0 | 0 | 0 | 1 | 0 | 0 | 1 | 0 | 0 | 0 | 0 |
| Asian | 12 | 0 | 0 | 12 | 11 | 0 | 0 | 11 | 12 | 0 | 0 | 12 |
| White | 187 | 0 | 0 | 187 | 155 | 0 | 0 | 155 | 167 | 0 | 0 | 167 |
| Other | <u>5</u> | <u>0</u> | <u>0</u> | <u>5</u> | <u>4</u> | <u>0</u> | <u>0</u> | <u>4</u> | <u>6</u> | <u>0</u> | <u>0</u> | <u>6</u> |
| Total | 261 | 0 | 0 | 261 | 233 | 0 | 0 | 233 | 233 | 0 | 0 | 233 |
| 16.0000 - Foreign Languages (includes foreign language combination, French, Spanish) | | | | | | | | | | | | |
| Afro-American | 3 | 0 | 0 | 3 | 6 | 0 | 0 | 6 | 3 | 0 | 0 | 3 |
| Hispanic | 24 | 0 | 0 | 24 | 20 | 0 | 0 | 20 | 27 | 8 | 0 | 35 |
| Am. Indian | 0 | 0 | 0 | 0 | 0 | 0 | 0 | 0 | 0 | 0 | 0 | 0 |
| Asian | 6 | 0 | 0 | 6 | 5 | 0 | 0 | 5 | 1 | 0 | 0 | 1 |
| White | 48 | 0 | 0 | 48 | 48 | 0 | 0 | 48 | 39 | 8 | 0 | 47 |
| Other | <u>4</u> | <u>0</u> | <u>1</u> | <u>5</u> | <u>3</u> | <u>0</u> | <u>0</u> | <u>3</u> | <u>5</u> | <u>0</u> | <u>0</u> | <u>5</u> |
| Total | 85 | 0 | 1 | 86 | 82 | 0 | 0 | 82 | 75 | 16 | 0 | 91 |

**Table 6 - Headcount Enrollment by Ethnic Origin, Discipline, Classification & Year
Final Fall Terms**

| Discipline\ Race | 1995 | | | | 1996 | | | | 1997 | | | |
|--|-----------|----------|-----------|-----------|-----------|----------|-----------|-----------|-----------|----------|-----------|-----------|
| | UG | G | N | Total | UG | G | N | Total | UG | G | N | Total |
| 22.0000 - Law (includes legal studies) | | | | | | | | | | | | |
| Afro-American | 34 | 0 | 0 | 34 | 50 | 0 | 0 | 50 | 42 | 0 | 0 | 42 |
| Hispanic | 38 | 0 | 0 | 38 | 51 | 0 | 0 | 51 | 53 | 0 | 0 | 53 |
| Am. Indian | 3 | 0 | 0 | 3 | 4 | 0 | 0 | 4 | 5 | 0 | 0 | 5 |
| Asian | 13 | 0 | 0 | 13 | 12 | 0 | 0 | 12 | 10 | 0 | 0 | 10 |
| White | 246 | 0 | 0 | 246 | 282 | 0 | 0 | 282 | 273 | 0 | 0 | 273 |
| Other | <u>3</u> | <u>0</u> | <u>0</u> | <u>3</u> | <u>1</u> | <u>0</u> | <u>0</u> | <u>1</u> | <u>3</u> | <u>0</u> | <u>0</u> | <u>3</u> |
| Total | 337 | 0 | 0 | 337 | 400 | 0 | 0 | 400 | 386 | 0 | 0 | 386 |
| 23.0000 - Letters (includes English, interpersonal communication (speech)) | | | | | | | | | | | | |
| Afro-American | 22 | 0 | 0 | 22 | 22 | 0 | 0 | 22 | 19 | 1 | 0 | 20 |
| Hispanic | 35 | 1 | 0 | 36 | 45 | 5 | 0 | 50 | 39 | 6 | 0 | 45 |
| Am. Indian | 2 | 0 | 0 | 2 | 2 | 0 | 0 | 2 | 2 | 0 | 0 | 2 |
| Asian | 5 | 2 | 0 | 7 | 5 | 2 | 0 | 7 | 7 | 2 | 0 | 9 |
| White | 355 | 70 | 1 | 426 | 430 | 91 | 1 | 522 | 459 | 97 | 0 | 556 |
| Other | <u>2</u> | <u>0</u> | <u>1</u> | <u>3</u> | <u>5</u> | <u>0</u> | <u>0</u> | <u>5</u> | <u>6</u> | <u>2</u> | <u>0</u> | <u>8</u> |
| Total | 421 | 73 | 2 | 496 | 509 | 98 | 1 | 608 | 532 | 108 | 0 | 640 |
| 24.0000 - Liberal/General Studies (includes liberal studies, humanities) | | | | | | | | | | | | |
| Afro-American | 105 | 0 | 85 | 190 | 90 | 0 | 81 | 171 | 100 | 0 | 78 | 178 |
| Hispanic | 181 | 0 | 92 | 273 | 118 | 0 | 52 | 170 | 127 | 0 | 82 | 209 |
| Am. Indian | 8 | 0 | 6 | 14 | 9 | 0 | 2 | 11 | 7 | 0 | 11 | 18 |
| Asian | 56 | 0 | 46 | 102 | 43 | 0 | 24 | 67 | 37 | 0 | 27 | 64 |
| White | 1,486 | 0 | 1,284 | 2,770 | 1,256 | 0 | 771 | 2,027 | 1,176 | 0 | 962 | 2,138 |
| Other | <u>13</u> | <u>0</u> | <u>28</u> | <u>41</u> | <u>12</u> | <u>0</u> | <u>11</u> | <u>23</u> | <u>18</u> | <u>0</u> | <u>34</u> | <u>52</u> |
| Total | 1,849 | 0 | 1,541 | 3,390 | 1,528 | 0 | 941 | 2,469 | 1,465 | 0 | 1,194 | 2,659 |

**Table 6 - Headcount Enrollment by Ethnic Origin, Discipline, Classification & Year
Final Fall Terms**

| Discipline\ Race | 1995 | | | | 1996 | | | | 1997 | | | |
|--|-----------|----------|----------|-----------|-----------|----------|----------|-----------|-----------|----------|----------|-----------|
| | UG | G | N | Total | UG | G | N | Total | UG | G | N | Total |
| 26.0000 - Biological Sciences (includes biology, botany, molecular biology and microbiology, limnology, zoology) | | | | | | | | | | | | |
| Afro-American | 68 | 0 | 0 | 68 | 86 | 1 | 0 | 87 | 102 | 2 | 0 | 104 |
| Hispanic | 154 | 4 | 0 | 158 | 163 | 3 | 0 | 166 | 168 | 5 | 0 | 173 |
| Am. Indian | 6 | 0 | 0 | 6 | 6 | 0 | 0 | 6 | 10 | 0 | 0 | 10 |
| Asian | 103 | 4 | 0 | 107 | 127 | 3 | 1 | 131 | 116 | 5 | 2 | 123 |
| White | 753 | 46 | 2 | 801 | 783 | 63 | 1 | 847 | 760 | 56 | 0 | 816 |
| Other | <u>20</u> | <u>8</u> | <u>1</u> | <u>29</u> | <u>16</u> | <u>7</u> | <u>0</u> | <u>23</u> | <u>16</u> | <u>7</u> | <u>0</u> | <u>23</u> |
| Total | 1,104 | 62 | 3 | 1,169 | 1,181 | 77 | 2 | 1,260 | 1,172 | 75 | 2 | 1,249 |
| 27.0000 - Mathematics & Statistics (includes mathematics & mathematical science, statistics & statistical computing) | | | | | | | | | | | | |
| Afro-American | 2 | 7 | 0 | 9 | 4 | 5 | 0 | 9 | 2 | 2 | 0 | 4 |
| Hispanic | 7 | 2 | 0 | 9 | 8 | 3 | 0 | 11 | 8 | 2 | 0 | 10 |
| Am. Indian | 1 | 1 | 0 | 2 | 0 | 0 | 0 | 0 | 0 | 0 | 0 | 0 |
| Asian | 5 | 9 | 0 | 14 | 1 | 11 | 0 | 12 | 2 | 8 | 0 | 10 |
| White | 51 | 49 | 0 | 100 | 55 | 43 | 0 | 98 | 49 | 44 | 0 | 93 |
| Other | <u>0</u> | <u>7</u> | <u>0</u> | <u>7</u> | <u>1</u> | <u>6</u> | <u>0</u> | <u>7</u> | <u>3</u> | <u>6</u> | <u>0</u> | <u>9</u> |
| Total | 66 | 75 | 0 | 141 | 69 | 68 | 0 | 137 | 64 | 62 | 0 | 126 |
| 38.0000 - Philosophy, Religion & Theology (includes philosophy) | | | | | | | | | | | | |
| Afro-American | 0 | 0 | 0 | 0 | 2 | 0 | 0 | 2 | 0 | 0 | 0 | 0 |
| Hispanic | 1 | 0 | 0 | 1 | 2 | 0 | 0 | 2 | 5 | 0 | 0 | 5 |
| Am. Indian | 1 | 0 | 0 | 1 | 1 | 0 | 0 | 1 | 1 | 0 | 0 | 1 |
| Asian | 2 | 0 | 0 | 2 | 1 | 0 | 0 | 1 | 1 | 0 | 0 | 1 |
| White | 28 | 0 | 0 | 28 | 35 | 0 | 0 | 35 | 34 | 0 | 0 | 34 |
| Other | <u>2</u> | <u>0</u> | <u>0</u> | <u>2</u> | <u>1</u> | <u>0</u> | <u>0</u> | <u>1</u> | <u>2</u> | <u>0</u> | <u>0</u> | <u>2</u> |
| Total | 34 | 0 | 0 | 34 | 42 | 0 | 0 | 42 | 43 | 0 | 0 | 43 |

**Table 6 - Headcount Enrollment by Ethnic Origin, Discipline, Classification & Year
Final Fall Terms**

| Discipline\ Race | 1995 | | | | 1996 | | | | 1997 | | | |
|--|-----------|-----------|----------|-----------|-----------|-----------|----------|-----------|-----------|-----------|----------|-----------|
| | UG | G | N | Total | UG | G | N | Total | UG | G | N | Total |
| 40.0000 - Physical Sciences (includes chemistry, industrial chemistry, physics) | | | | | | | | | | | | |
| Afro-American | 7 | 1 | 0 | 8 | 5 | 1 | 0 | 6 | 8 | 2 | 0 | 10 |
| Hispanic | 11 | 3 | 0 | 14 | 17 | 7 | 0 | 24 | 20 | 5 | 0 | 25 |
| Am. Indian | 0 | 0 | 0 | 0 | 1 | 0 | 0 | 1 | 1 | 0 | 0 | 1 |
| Asian | 12 | 3 | 0 | 15 | 16 | 4 | 0 | 20 | 8 | 6 | 0 | 14 |
| White | 106 | 27 | 1 | 134 | 104 | 32 | 1 | 137 | 102 | 28 | 1 | 131 |
| Other | <u>5</u> | <u>34</u> | <u>0</u> | <u>39</u> | <u>3</u> | <u>35</u> | <u>0</u> | <u>38</u> | <u>4</u> | <u>28</u> | <u>0</u> | <u>32</u> |
| Total | 141 | 68 | 1 | 210 | 146 | 79 | 1 | 226 | 143 | 69 | 1 | 213 |
| 42.0000 - Psychology (includes psychology, clinical psychology, industrial psychology) | | | | | | | | | | | | |
| Afro-American | 67 | 5 | 0 | 72 | 84 | 5 | 1 | 90 | 91 | 4 | 0 | 95 |
| Hispanic | 141 | 15 | 0 | 156 | 162 | 13 | 0 | 175 | 167 | 11 | 0 | 178 |
| Am. Indian | 9 | 1 | 0 | 10 | 7 | 1 | 0 | 8 | 8 | 1 | 0 | 9 |
| Asian | 24 | 3 | 0 | 27 | 30 | 3 | 0 | 33 | 30 | 6 | 0 | 36 |
| White | 981 | 110 | 3 | 1,094 | 1,036 | 116 | 1 | 1,153 | 1,093 | 124 | 0 | 1,217 |
| Other | <u>18</u> | <u>4</u> | <u>0</u> | <u>22</u> | <u>16</u> | <u>4</u> | <u>0</u> | <u>20</u> | <u>15</u> | <u>2</u> | <u>0</u> | <u>17</u> |
| Total | 1,240 | 138 | 3 | 1,381 | 1,335 | 142 | 2 | 1,479 | 1,404 | 148 | 0 | 1,552 |
| 43.0000 - Protective Services (includes criminal justice, forensic science) | | | | | | | | | | | | |
| Afro-American | 76 | 3 | 0 | 79 | 87 | 7 | 0 | 94 | 82 | 8 | 0 | 90 |
| Hispanic | 38 | 2 | 0 | 40 | 54 | 4 | 0 | 58 | 63 | 3 | 0 | 66 |
| Am. Indian | 2 | 0 | 0 | 2 | 4 | 0 | 0 | 4 | 4 | 0 | 0 | 4 |
| Asian | 9 | 1 | 0 | 10 | 13 | 0 | 0 | 13 | 19 | 0 | 0 | 19 |
| White | 470 | 28 | 2 | 500 | 540 | 48 | 0 | 588 | 588 | 52 | 0 | 640 |
| Other | <u>1</u> | <u>0</u> | <u>0</u> | <u>1</u> | <u>2</u> | <u>0</u> | <u>0</u> | <u>2</u> | <u>2</u> | <u>0</u> | <u>0</u> | <u>2</u> |
| Total | 596 | 34 | 2 | 632 | 700 | 59 | 0 | 759 | 758 | 63 | 0 | 821 |

**Table 6 - Headcount Enrollment by Ethnic Origin, Discipline, Classification & Year
Final Fall Terms**

| Discipline\ Race | 1995 | | | | 1996 | | | | 1997 | | | |
|--|-----------|----------|----------|-----------|-----------|----------|----------|-----------|----------|----------|----------|-----------|
| | UG | G | N | Total | UG | G | N | Total | UG | G | N | Total |
| 44.0000 - Public Affairs & Services (includes public administration, social work) | | | | | | | | | | | | |
| Afro-American | 57 | 19 | 0 | 76 | 55 | 23 | 0 | 78 | 59 | 30 | 0 | 89 |
| Hispanic | 41 | 10 | 2 | 53 | 45 | 18 | 0 | 63 | 39 | 22 | 0 | 61 |
| Am. Indian | 2 | 2 | 0 | 4 | 2 | 1 | 0 | 3 | 3 | 1 | 0 | 4 |
| Asian | 6 | 7 | 0 | 13 | 5 | 8 | 0 | 13 | 5 | 3 | 0 | 8 |
| White | 263 | 260 | 12 | 535 | 249 | 251 | 3 | 503 | 241 | 246 | 1 | 488 |
| Other | <u>2</u> | <u>0</u> | <u>0</u> | <u>2</u> | <u>2</u> | <u>2</u> | <u>0</u> | <u>4</u> | <u>2</u> | <u>1</u> | <u>0</u> | <u>3</u> |
| Total | 371 | 298 | 14 | 683 | 358 | 303 | 3 | 664 | 349 | 303 | 1 | 653 |
| 45.0000 - Social Sciences (includes social sciences (interdisciplinary), anthropology, economics, history, political science, sociology) | | | | | | | | | | | | |
| Afro-American | 41 | 2 | 0 | 43 | 52 | 1 | 0 | 53 | 55 | 2 | 0 | 57 |
| Hispanic | 82 | 3 | 0 | 85 | 72 | 3 | 1 | 76 | 87 | 5 | 0 | 92 |
| Am. Indian | 3 | 0 | 0 | 3 | 1 | 0 | 0 | 1 | 5 | 0 | 0 | 5 |
| Asian | 17 | 1 | 0 | 18 | 19 | 0 | 0 | 19 | 18 | 0 | 0 | 18 |
| White | 564 | 80 | 1 | 645 | 576 | 72 | 5 | 653 | 626 | 85 | 1 | 712 |
| Other | <u>8</u> | <u>3</u> | <u>0</u> | <u>11</u> | <u>11</u> | <u>1</u> | <u>0</u> | <u>12</u> | <u>9</u> | <u>2</u> | <u>0</u> | <u>11</u> |
| Total | 715 | 89 | 1 | 805 | 731 | 77 | 6 | 814 | 800 | 94 | 1 | 895 |
| 50.0000 - Visual and Performing Arts (includes art, theatre, music and motion picture technology) | | | | | | | | | | | | |
| Afro-American | 32 | 0 | 0 | 32 | 30 | 0 | 3 | 33 | 43 | 0 | 2 | 45 |
| Hispanic | 91 | 0 | 0 | 91 | 81 | 0 | 9 | 90 | 92 | 0 | 12 | 104 |
| Am. Indian | 4 | 0 | 0 | 4 | 2 | 0 | 0 | 2 | 4 | 0 | 0 | 4 |
| Asian | 42 | 0 | 0 | 42 | 34 | 0 | 11 | 45 | 34 | 0 | 7 | 41 |
| White | 649 | 0 | 3 | 652 | 670 | 0 | 103 | 773 | 735 | 0 | 57 | 792 |
| Other | <u>17</u> | <u>0</u> | <u>0</u> | <u>17</u> | <u>13</u> | <u>0</u> | <u>4</u> | <u>17</u> | <u>6</u> | <u>0</u> | <u>1</u> | <u>7</u> |
| Total | 835 | 0 | 3 | 838 | 830 | 0 | 130 | 960 | 914 | 0 | 79 | 993 |

**Table 6 - Headcount Enrollment by Ethnic Origin, Discipline, Classification & Year
Final Fall Terms**

| Discipline\ Race | 1995 | | | | 1996 | | | | 1997 | | | |
|--|------------|-----------|----------|------------|------------|-----------|----------|------------|------------|-----------|----------|------------|
| | UG | G | N | Total | UG | G | N | Total | UG | G | N | Total |
| 51.0000 - Health Sciences (includes radiologic sciences, medical laboratory sciences, cardiopulmonary sciences, communicative disorders, health sciences, medical record administration, nursing, and public health) | | | | | | | | | | | | |
| Afro-American | 177 | 19 | 0 | 196 | 233 | 26 | 7 | 266 | 230 | 32 | 3 | 265 |
| Hispanic | 202 | 20 | 2 | 224 | 234 | 21 | 6 | 261 | 263 | 25 | 6 | 294 |
| Am. Indian | 8 | 0 | 0 | 8 | 10 | 1 | 1 | 12 | 8 | 2 | 0 | 10 |
| Asian | 119 | 6 | 0 | 125 | 146 | 5 | 4 | 155 | 129 | 10 | 3 | 142 |
| White | 1,658 | 265 | 4 | 1,927 | 1,801 | 299 | 72 | 2,172 | 1,728 | 361 | 31 | 2,120 |
| Other | <u>22</u> | <u>3</u> | <u>0</u> | <u>25</u> | <u>21</u> | <u>5</u> | <u>0</u> | <u>26</u> | <u>16</u> | <u>5</u> | <u>1</u> | <u>22</u> |
| Total | 2,186 | 313 | 6 | 2,505 | 2,445 | 357 | 90 | 2,892 | 2,374 | 435 | 44 | 2,853 |
| 52.0000 - Business and Management (includes bus. admin., accounting, finance, management, economics, hospitality mgmt., marketing, taxation) | | | | | | | | | | | | |
| Afro-American | 210 | 18 | 0 | 228 | 257 | 17 | 0 | 274 | 299 | 19 | 0 | 318 |
| Hispanic | 413 | 34 | 0 | 447 | 483 | 31 | 0 | 514 | 498 | 39 | 2 | 539 |
| Am. Indian | 14 | 2 | 0 | 16 | 18 | 0 | 0 | 18 | 26 | 1 | 0 | 27 |
| Asian | 227 | 31 | 0 | 258 | 257 | 35 | 0 | 292 | 288 | 33 | 0 | 321 |
| White | 3,217 | 598 | 8 | 3,823 | 3,636 | 586 | 2 | 4,224 | 3,897 | 534 | 5 | 4,436 |
| Other | <u>160</u> | <u>55</u> | <u>1</u> | <u>216</u> | <u>177</u> | <u>68</u> | <u>0</u> | <u>245</u> | <u>192</u> | <u>77</u> | <u>0</u> | <u>269</u> |
| Total | 4,241 | 738 | 9 | 4,988 | 4,828 | 737 | 2 | 5,567 | 5,200 | 703 | 7 | 5,910 |

**Table 6 - Headcount Enrollment by Ethnic Origin, Discipline, Classification & Year
Final Fall Terms**

| Discipline\ Race | 1995 | | | | 1996 | | | | 1997 | | | |
|---------------------|------------|------------|-----------|------------|------------|------------|-----------|------------|------------|------------|-----------|------------|
| | UG | G | N | Total | UG | G | N | Total | UG | G | N | Total |
| UNIVERSITY TOTAL | | | | | | | | | | | | |
| Afro-American | 1,227 | 160 | 91 | 1,478 | 1,430 | 187 | 122 | 1,739 | 1,585 | 204 | 104 | 1,893 |
| Hispanic | 2,081 | 180 | 108 | 2,369 | 2,252 | 196 | 93 | 2,541 | 2,379 | 237 | 122 | 2,738 |
| Am. Indian | 91 | 13 | 6 | 110 | 98 | 8 | 4 | 110 | 116 | 10 | 13 | 139 |
| Asian | 946 | 136 | 48 | 1,130 | 1,017 | 141 | 42 | 1,200 | 1,048 | 148 | 44 | 1,240 |
| White | 15,914 | 3,025 | 1,458 | 20,397 | 16,676 | 3,037 | 1,271 | 20,984 | 17,163 | 3,013 | 1,222 | 21,398 |
| Other | <u>418</u> | <u>386</u> | <u>37</u> | <u>841</u> | <u>420</u> | <u>397</u> | <u>20</u> | <u>837</u> | <u>443</u> | <u>409</u> | <u>42</u> | <u>894</u> |
| Total | 20,677 | 3,900 | 1,748 | 26,325 | 21,893 | 3,966 | 1,552 | 27,411 | 22,734 | 4,021 | 1,547 | 28,302 |

UG = Undergraduate; G = Graduate; N = Unclassified and Postbaccalaureate

Source: OCR B-2 Reports

Minority Enrollment

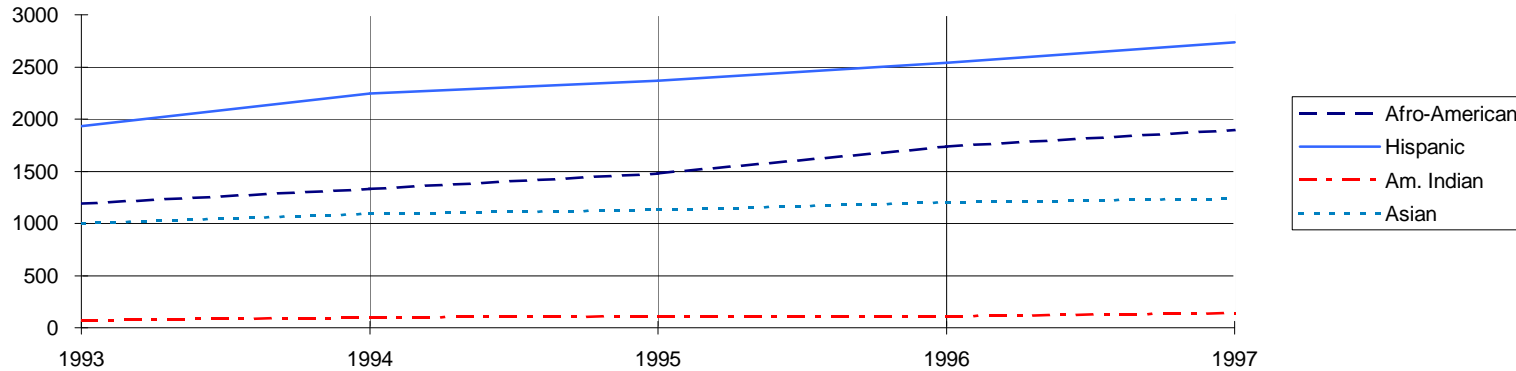

**Table 7 - Headcount Enrollment by Site, Year and Level
Final Fall Terms**

| Campus | 1995 | | | | | | 1996 | | | | | | 1997 | | | | | |
|---------------------|--------|-------|-----|------|-----|--------|--------|-------|-----|------|-----|--------|--------|-------|-----|------|-----|--------|
| | UG | G | AG | Uncl | PB | TOTAL | UG | G | AG | Uncl | PB | TOTAL | UG | G | AG | Uncl | PB | TOTAL |
| Brevard | 724 | 172 | 1 | 13 | 69 | 979 | 761 | 137 | 0 | 21 | 57 | 976 | 717 | 133 | 1 | 8 | 50 | 909 |
| Brevard/Main | 420 | 114 | 4 | 1 | 13 | 552 | 382 | 105 | 2 | 2 | 12 | 503 | 389 | 89 | 1 | 3 | 9 | 491 |
| Total | 1,144 | 286 | 5 | 14 | 82 | 1,531 | 1,143 | 242 | 2 | 23 | 69 | 1,479 | 1,106 | 222 | 2 | 11 | 59 | 1,400 |
| Daytona | 561 | 131 | 10 | 31 | 33 | 766 | 665 | 132 | 11 | 30 | 49 | 887 | 672 | 143 | 4 | 25 | 62 | 906 |
| Daytona/Main | 183 | 64 | 9 | 2 | 9 | 267 | 180 | 27 | 14 | 2 | 4 | 227 | 173 | 26 | 4 | 2 | 4 | 209 |
| Total | 744 | 195 | 19 | 33 | 42 | 1,033 | 845 | 159 | 25 | 32 | 53 | 1,114 | 845 | 169 | 8 | 27 | 66 | 1,115 |
| South Orlando | 9 | 19 | 1 | 11 | 10 | 50 | 11 | 39 | 0 | 0 | 9 | 59 | 36 | 30 | 6 | 0 | 7 | 79 |
| South/Main | 27 | 35 | 2 | 7 | 2 | 73 | 57 | 63 | 3 | 0 | 0 | 123 | 108 | 43 | 1 | 1 | 3 | 156 |
| Total | 36 | 54 | 3 | 18 | 12 | 123 | 68 | 102 | 3 | 0 | 9 | 182 | 144 | 73 | 7 | 1 | 10 | 235 |
| Off Campus | 116 | 249 | 8 | 559 | 112 | 1,044 | 105 | 260 | 17 | 507 | 96 | 985 | 133 | 276 | 44 | 410 | 104 | 967 |
| Main Campus | 18,637 | 2,606 | 474 | 221 | 656 | 22,594 | 19,732 | 2,681 | 475 | 134 | 629 | 23,651 | 20,506 | 2,742 | 478 | 166 | 693 | 24,585 |
| Main/Centers | 630 | 213 | 15 | 10 | 24 | 892 | 619 | 195 | 19 | 4 | 16 | 853 | 670 | 158 | 6 | 6 | 16 | 856 |
| Total | 19,267 | 2,819 | 489 | 231 | 680 | 23,486 | 20,351 | 2,876 | 494 | 138 | 645 | 24,504 | 21,176 | 2,900 | 484 | 172 | 709 | 25,441 |
| UNIVERSITY TOTAL | 20,677 | 3,390 | 509 | 845 | 904 | 26,325 | 21,893 | 3,444 | 522 | 696 | 856 | 27,411 | 22,734 | 3,482 | 539 | 615 | 932 | 28,302 |

UG = Undergraduate
 G = Graduate
 AG = Advanced Graduate
 Uncl = Unclassified
 PB = Post-baccalaureate non-degree

Source: Center Headcount UR Reports

Table 8 - Summary of Semester Student Credit Hours (SCH's) and Full-Time Equivalent (FTE's) by Campus - Final Fall Terms

| CAMPUS | 1995 | | 1996 | | 1997 | |
|-----------------------|-------------------|------------------|-------------------|------------------|-------------------|------------------|
| | SCH's | FTE's | SCH's | FTE's | SCH's | FTE's |
| MAIN CAMPUS | | | | | | |
| Lower | 77,675.00 | 5,178.33 | 84,344.00 | 5,622.93 | 104,923.00 | 6,994.87 |
| Upper | 145,822.00 | 9,721.47 | 151,164.00 | 10,077.60 | 140,421.00 | 9,361.40 |
| Graduate | 17,892.00 | 1,491.00 | 19,851.00 | 1,654.25 | 20,061.00 | 1,671.76 |
| Thesis/Diss. | <u>1,472.00</u> | <u>122.67</u> | <u>1,233.00</u> | <u>102.75</u> | <u>1,345.00</u> | <u>112.08</u> |
| TOTAL | 242,861.00 | 16,513.47 | 256,592.00 | 17,457.53 | 266,750.00 | 18,140.11 |
| BREVARD CAMPUS | | | | | | |
| Lower | 324.00 | 21.60 | 261.00 | 17.40 | 269.00 | 17.93 |
| Upper | 8,237.00 | 549.13 | 8,301.00 | 553.40 | 7,824.00 | 521.60 |
| Graduate | 1,188.00 | 99.00 | 1,038.00 | 86.50 | 924.00 | 77.00 |
| Thesis/Diss. | <u>0.00</u> | <u>0.00</u> | <u>0.00</u> | <u>0.00</u> | <u>0.00</u> | <u>0.00</u> |
| TOTAL | 9,749.00 | 669.73 | 9,600.00 | 657.30 | 9,017.00 | 616.53 |
| DAYTONA CAMPUS | | | | | | |
| Lower | 306.00 | 20.40 | 220.00 | 14.67 | 14.00 | 0.93 |
| Upper | 6,375.00 | 425.00 | 7,235.00 | 482.33 | 7,055.00 | 470.33 |
| Graduate | 946.00 | 78.83 | 826.00 | 68.83 | 952.00 | 79.33 |
| Thesis/Diss. | <u>0.00</u> | <u>0.00</u> | <u>0.00</u> | <u>0.00</u> | <u>0.00</u> | <u>0.00</u> |
| TOTAL | 7,627.00 | 524.23 | 8,281.00 | 565.83 | 8,021.00 | 550.59 |
| SOUTH ORLANDO | | | | | | |
| Lower | 13.00 | 0.87 | 3.00 | 0.20 | 4.00 | 0.27 |
| Upper | 183.00 | 12.20 | 235.00 | 15.67 | 578.00 | 38.53 |
| Graduate | 234.00 | 19.50 | 381.00 | 31.75 | 276.00 | 23.00 |
| Thesis/Diss. | <u>0.00</u> | <u>0.00</u> | <u>0.00</u> | <u>0.00</u> | <u>0.00</u> | <u>0.00</u> |
| TOTAL | 430.00 | 32.57 | 619.00 | 47.62 | 858.00 | 61.80 |

Table 8 - Summary of Semester Student Credit Hours (SCH's) and Full-Time Equivalent (FTE's) by Campus - Final Fall Terms

| <u>CAMPUS</u> | 1995 | | 1996 | | 1997 | |
|------------------|-----------------|---------------|-----------------|---------------|-----------------|---------------|
| | SCH's | FTE's | SCH's | FTE's | SCH's | FTE's |
| OFF CAMPUS | | | | | | |
| Lower | 174.00 | 11.60 | 282.00 | 18.80 | 124.00 | 8.27 |
| Upper | 1,482.00 | 98.80 | 1,970.00 | 131.33 | 1,873.00 | 124.87 |
| Graduate | 3,273.00 | 272.75 | 2,766.00 | 230.50 | 2,710.00 | 225.83 |
| Thesis/Diss. | <u>0.00</u> | <u>0.00</u> | <u>0.00</u> | <u>0.00</u> | <u>0.00</u> | <u>0.00</u> |
| TOTAL | 4,929.00 | 383.15 | 5,018.00 | 380.63 | 4,707.00 | 358.97 |
| TOTAL UNIVERSITY | | | | | | |
| Lower | 78,492.00 | 5,232.80 | 85,110.00 | 5,674.00 | 105,334.00 | 7,022.27 |
| Upper | 162,099.00 | 10,806.60 | 168,905.00 | 11,260.33 | 157,751.00 | 10,516.73 |
| Graduate | 23,533.00 | 1,961.08 | 24,862.00 | 2,071.83 | 24,923.00 | 2,076.92 |
| Thesis/Diss. | <u>1,472.00</u> | <u>122.67</u> | <u>1,233.00</u> | <u>102.75</u> | <u>1,345.00</u> | <u>112.08</u> |
| TOTAL | 265,596.00 | 18,123.15 | 280,110.00 | 19,108.91 | 289,353.00 | 19,728.00 |

Note: The University totals vary slightly from previous reports due to rounding discrepancies.

Source: Student Data Course File

Table 9 - Summary of Semester Student Credit Hours (SCH's) and Full-Time Equivalent (FTE's) by Campus - Annual Summary

| <u>CAMPUS</u> | <u>1995-96</u> | | <u>1996-97</u> | | <u>1997-98</u> | |
|-----------------------|------------------|------------------|------------------|------------------|------------------|------------------|
| | <u>SCH's</u> | <u>FTE's</u> | <u>SCH's</u> | <u>FTE's</u> | <u>SCH's</u> | <u>FTE's</u> |
| MAIN CAMPUS | | | | | | |
| Lower | 160,601.0 | 4,015.03 | 174,202.0 | 4,355.05 | 216,000.0 | 5,400.00 |
| Upper | 345,560.0 | 8,639.00 | 360,103.0 | 9,002.58 | 340,912.0 | 8,522.80 |
| Graduate | 46,953.0 | 1,467.28 | 50,603.0 | 1,581.34 | 51,818.0 | 1,619.31 |
| Thesis/Diss. | <u>3,772.0</u> | <u>117.88</u> | <u>3,312.0</u> | <u>103.50</u> | <u>3,775.0</u> | <u>117.97</u> |
| TOTAL | 556,886.0 | 14,239.18 | 588,220.0 | 15,042.47 | 612,505.0 | 15,660.08 |
| BREVARD CAMPUS | | | | | | |
| Lower | 430.0 | 10.75 | 261.0 | 6.53 | 477.0 | 11.93 |
| Upper | 20,196.0 | 504.90 | 20,942.0 | 523.55 | 19,546.0 | 488.65 |
| Graduate | 3,417.0 | 106.78 | 3,070.0 | 95.94 | 3,011.0 | 94.09 |
| Thesis/Diss. | <u>0.0</u> | <u>0.00</u> | <u>0.0</u> | <u>0.00</u> | <u>0.0</u> | <u>0.00</u> |
| TOTAL | 24,043.0 | 622.43 | 24,273.0 | 626.01 | 23,034.0 | 594.67 |
| DAYTONA CAMPUS | | | | | | |
| Lower | 566.0 | 14.15 | 421.0 | 10.53 | 249.0 | 6.23 |
| Upper | 17,249.0 | 431.23 | 17,903.0 | 447.58 | 17,793.0 | 444.83 |
| Graduate | 2,559.0 | 79.97 | 2,080.0 | 65.00 | 2,534.0 | 79.19 |
| Thesis/Diss. | <u>0.0</u> | <u>0.00</u> | <u>0.0</u> | <u>0.00</u> | <u>3.0</u> | <u>0.09</u> |
| TOTAL | 20,374.0 | 525.34 | 20,404.0 | 523.10 | 20,579.0 | 530.33 |
| SOUTH ORLANDO | | | | | | |
| Lower | 49.0 | 1.23 | 28.0 | 0.70 | 10.0 | 0.25 |
| Upper | 502.0 | 12.55 | 558.0 | 13.95 | 1,204.0 | 30.10 |
| Graduate | 405.0 | 12.66 | 851.0 | 26.59 | 856.0 | 26.75 |
| Thesis/Diss. | <u>0.0</u> | <u>0.00</u> | <u>0.0</u> | <u>0.00</u> | <u>0.0</u> | <u>0.00</u> |
| TOTAL | 956.0 | 26.43 | 1,437.0 | 41.24 | 2,070.0 | 57.10 |

Table 9 - Summary of Semester Student Credit Hours (SCH's) and Full-Time Equivalent (FTE's) by Campus - Annual Summary

| <u>CAMPUS</u> | <u>1995-96</u> | | <u>1996-97</u> | | <u>1997-98</u> | |
|------------------|------------------|------------------|------------------|------------------|------------------|------------------|
| | <u>SCH's</u> | <u>FTE's</u> | <u>SCH's</u> | <u>FTE's</u> | <u>SCH's</u> | <u>FTE's</u> |
| OFF CAMPUS | | | | | | |
| Lower | 658.0 | 16.45 | 713.0 | 17.83 | 776.0 | 19.40 |
| Upper | 4,183.0 | 104.58 | 5,165.0 | 129.13 | 5,189.0 | 129.73 |
| Graduate | 8,160.0 | 255.00 | 7,580.0 | 236.88 | 7,816.0 | 244.25 |
| Thesis/Diss. | <u>0.0</u> | <u>0.00</u> | <u>2.0</u> | <u>0.06</u> | <u>1.0</u> | <u>0.03</u> |
| TOTAL | <u>13,001.0</u> | <u>376.03</u> | <u>13,460.0</u> | <u>383.89</u> | <u>13,782.0</u> | <u>393.41</u> |
| TOTAL UNIVERSITY | | | | | | |
| Lower | 162,304.0 | 4,057.60 | 175,625.0 | 4,390.63 | 217,512.0 | 5,437.80 |
| Upper | 387,690.0 | 9,692.25 | 404,671.0 | 10,116.78 | 384,644.0 | 9,616.10 |
| Graduate | 61,494.0 | 1,921.69 | 64,184.0 | 2,005.75 | 66,035.0 | 2,063.59 |
| Thesis/Diss. | <u>3,772.0</u> | <u>117.88</u> | <u>3,314.0</u> | <u>103.56</u> | <u>3,779.0</u> | <u>118.09</u> |
| TOTAL | <u>615,260.0</u> | <u>15,789.41</u> | <u>647,794.0</u> | <u>16,616.71</u> | <u>671,970.0</u> | <u>17,235.59</u> |

Note: The University totals vary slightly from previous reports due to rounding discrepancies.
Source: Student Data Course File

**Table 10- Feeder High Schools
Top High Schools of Entering Freshmen - Fall Terms**

| <u>1995</u> | | | <u>1996</u> | | | <u>1997</u> | | |
|-------------|----------------------------|-------------------|-------------|--------------------------------------|-------------------|-------------|--------------------------------------|-------------------|
| <u>Rank</u> | <u>School</u> | <u># Enrolled</u> | <u>Rank</u> | <u>School</u> | <u># Enrolled</u> | <u>Rank</u> | <u>School</u> | <u># Enrolled</u> |
| 01 | Oviedo High School | 63 | 01 | Lake Howell High School | 68 | 01 | Lake Howell High School | 59 |
| 02 | Lake Howell High School | 57 | 02 | Oviedo High School | 52 | 02 | Oviedo High School | 54 |
| 03 | University High School | 43 | 03 | Dr. Phillips High School | 39 | 03 | University High School | 53 |
| 04 | Boone High School | 38 | 03 | Lake Mary High School | 39 | 03 | Lake Mary High School | 53 |
| 05 | Lake Mary High School | 37 | 04 | Winter Park High School | 37 | 04 | Marjory Stoneman Douglas High School | 44 |
| 06 | Dr. Phillips High School | 34 | 05 | Taravella High School | 36 | 05 | Lyman High School | 37 |
| 07 | Winter Park High School | 30 | 05 | Lake Brantley High School | 36 | 06 | Dr. Phillips High School | 35 |
| 08 | Wellington High School | 29 | 06 | University High School | 34 | 07 | Lake Brantley High School | 33 |
| 09 | Taravella High School | 28 | 07 | Edgewater High School | 33 | 08 | Winter Park High School | 31 |
| 10 | Lake Brantley High School | 25 | 08 | Marjory Stoneman Douglas High School | 29 | 08 | Suncoast Community High School | 31 |
| 11 | Colonial High School | 22 | 09 | Bishop Moore High School | 28 | 09 | Cooper City High School | 28 |
| 12 | Lyman High School | 21 | 10 | Lyman High School | 24 | 10 | Merritt Island High School | 27 |
| 12 | Deltona High School | 21 | 10 | Seminole High School | 24 | 11 | Taravella High School | 25 |
| 13 | Merritt Island High School | 20 | 11 | Colonial High School | 22 | 11 | St. Thomas Aquinas High School | 25 |
| 13 | Martin County High School | 20 | 12 | William T. Dwyer High School | 21 | 12 | Melbourne High School | 24 |
| 14 | Vero Beach High School | 19 | 12 | Spanish River High School | 21 | 12 | William R. Boone High School | 24 |
| 15 | Countryside High School | 18 | 13 | West Orange High School | 19 | 12 | Cypress Creek High School | 24 |
| 15 | Oak Ridge High School | 18 | 13 | Riverview High School | 19 | 13 | Edgewater High School | 23 |
| 15 | Barron Collier High School | 18 | 13 | Martin County High School | 19 | 14 | Titusville High School | 22 |
| 16 | St. Thomas Aquinas High | 17 | 14 | Gaither High School | 18 | 15 | South Fork High School | 21 |
| 17 | Manatee High School | 16 | 14 | Wellington High School | 18 | 15 | Coral Springs High School | 21 |
| 17 | Titusville High School | 16 | 14 | Countryside High School | 18 | 16 | Bishop Moore High School | 18 |
| 17 | Gateway High School | 16 | 14 | Barron Collier High School | 18 | 17 | Colonial High School | 17 |
| 17 | Bishop Moore High School | 16 | 14 | Stanton College Prep School | 18 | 17 | Barron Collier High School | 17 |
| 17 | William T. Dwyer High | 16 | 15 | Jupiter Community Sr. High School | 17 | 17 | Chaminade High School | 17 |
| 18 | Piper High School | 15 | 15 | Palm Bay High School | 17 | 17 | Wellington High School | 17 |
| 18 | Seminole High School | 15 | 15 | Eastlake High School | 17 | 17 | Martin County High School | 17 |
| 18 | Spanish River High School | 15 | 16 | Olympic Heights High School | 16 | 17 | Seminole High School | 17 |
| 18 | Atlantic High School | 15 | 16 | Melbourne High School | 16 | 16 | Cardinal Mooney High School | 16 |
| | | | | | | 16 | Astronaut High School | 16 |
| | | | | | | 16 | Bloomington High School | 16 |

**Table 11 - Florida Public Community College Students
New Undergraduate Transfers* to UCF - Final Fall Terms**

| Community College | 1995 | | | | | 1996 | | | | | 1997 | | | | |
|---|----------|------------|--------------|------------|--------------|-----------|------------|--------------|------------|--------------|-----------|------------|--------------|------------|--------------|
| | Fresh | Soph | Junr | Senr | Total | Fresh | Soph | Junr | Senr | Total | Fresh | Soph | Junr | Senr | Total |
| Brevard Community College | 1 | 56 | 294 | 110 | 461 | 2 | 64 | 294 | 108 | 468 | 0 | 41 | 309 | 86 | 436 |
| Broward Community College | 0 | 9 | 42 | 5 | 56 | 2 | 14 | 31 | 3 | 50 | 1 | 10 | 31 | 4 | 46 |
| Central Florida Community College | 0 | 8 | 28 | 10 | 46 | 1 | 7 | 33 | 3 | 44 | 0 | 7 | 46 | 7 | 60 |
| Chipola Jr. College | 0 | 1 | 2 | 0 | 3 | 0 | 1 | 7 | 1 | 9 | 0 | 0 | 1 | 0 | 1 |
| Daytona Beach Community College | 0 | 64 | 138 | 67 | 269 | 0 | 69 | 160 | 78 | 307 | 2 | 58 | 183 | 65 | 308 |
| Edison Community College | 0 | 27 | 53 | 8 | 88 | 0 | 14 | 37 | 8 | 59 | 4 | 7 | 37 | 8 | 56 |
| Florida Community College at Jacksonville | 0 | 6 | 16 | 8 | 30 | 2 | 10 | 25 | 6 | 43 | 0 | 4 | 11 | 18 | 33 |
| Florida Keys Community College | 0 | 0 | 4 | 0 | 4 | 0 | 0 | 4 | 1 | 5 | 0 | 0 | 3 | 0 | 3 |
| Gulf Coast Community College | 0 | 2 | 5 | 3 | 10 | 1 | 2 | 5 | 1 | 9 | 0 | 1 | 5 | 3 | 9 |
| Hillsborough Community College | 1 | 10 | 20 | 5 | 36 | 0 | 7 | 24 | 4 | 35 | 1 | 7 | 22 | 13 | 43 |
| Indian River Community College | 0 | 7 | 77 | 11 | 95 | 3 | 13 | 68 | 15 | 99 | 0 | 15 | 69 | 8 | 92 |
| Lake City Community College | 0 | 0 | 4 | 2 | 6 | 0 | 0 | 2 | 3 | 5 | 0 | 1 | 6 | 1 | 8 |
| Lake Sumter Community College | 0 | 1 | 33 | 8 | 42 | 1 | 2 | 29 | 6 | 38 | 0 | 1 | 27 | 4 | 32 |
| Manatee Jr. College | 0 | 11 | 39 | 10 | 60 | 1 | 12 | 38 | 6 | 57 | 2 | 8 | 47 | 5 | 62 |
| Miami-Dade Community College | 1 | 15 | 30 | 1 | 47 | 0 | 18 | 31 | 6 | 55 | 2 | 4 | 37 | 8 | 51 |
| North Florida Jr. College | 0 | 0 | 3 | 0 | 3 | 0 | 0 | 0 | 0 | 0 | 0 | 0 | 1 | 0 | 1 |
| Okaloosa-Walton Jr. College | 0 | 1 | 3 | 2 | 6 | 0 | 1 | 3 | 1 | 5 | 0 | 0 | 3 | 1 | 4 |
| Palm Beach Jr. College | 2 | 17 | 44 | 5 | 68 | 3 | 31 | 72 | 4 | 110 | 3 | 16 | 73 | 12 | 104 |
| Pasco-Hernando Community College | 0 | 5 | 11 | 2 | 18 | 1 | 4 | 21 | 1 | 27 | 0 | 3 | 12 | 1 | 16 |
| Pensacola Jr. College | 0 | 1 | 6 | 1 | 8 | 0 | 1 | 6 | 4 | 11 | 0 | 4 | 4 | 3 | 11 |
| Polk Community College | 0 | 9 | 33 | 3 | 45 | 0 | 4 | 37 | 5 | 46 | 3 | 5 | 31 | 2 | 41 |
| Santa Fe Community College | 0 | 10 | 37 | 17 | 64 | 1 | 7 | 41 | 11 | 60 | 3 | 8 | 25 | 8 | 44 |
| Seminole Community College | 1 | 52 | 160 | 48 | 261 | 1 | 55 | 138 | 45 | 239 | 2 | 32 | 145 | 34 | 213 |
| South Florida Jr. College | 0 | 1 | 9 | 2 | 12 | 0 | 1 | 9 | 2 | 12 | 0 | 2 | 10 | 0 | 12 |
| St. Johns River Community College | 0 | 1 | 5 | 1 | 7 | 0 | 1 | 3 | 3 | 7 | 0 | 0 | 4 | 0 | 4 |
| St. Petersburg Jr. College | 1 | 21 | 67 | 8 | 97 | 6 | 20 | 48 | 12 | 86 | 4 | 10 | 38 | 6 | 58 |
| Tallahassee Community College | 0 | 2 | 13 | 4 | 19 | 0 | 3 | 17 | 6 | 26 | 0 | 1 | 19 | 9 | 29 |
| Valencia Community College | 0 | 169 | 472 | 120 | 761 | 11 | 164 | 511 | 101 | 787 | 7 | 142 | 644 | 128 | 921 |
| TOTAL ENROLLMENT | 7 | 506 | 1,648 | 461 | 2,622 | 36 | 525 | 1,694 | 444 | 2,699 | 34 | 387 | 1,843 | 434 | 2,698 |

*Note: Last institution attended was a Florida Public Community College.

Source: Geographic Report

**Table 12 - Headcount Enrollment by Initial County
All Students by Fall Term and Gender**

| <u>COUNTY</u> | 1995 | | | 1996 | | | 1997 | | |
|-----------------------------|-------------|---------------|--------------|-------------|---------------|--------------|-------------|---------------|--------------|
| | Male | Female | Total | Male | Female | Total | Male | Female | Total |
| (Residency Status: F, T, R) | | | | | | | | | |
| Alachua | 71 | 68 | 139 | 80 | 77 | 157 | 96 | 90 | 186 |
| Baker | 1 | 0 | 1 | 2 | 1 | 3 | 5 | 1 | 6 |
| Bay | 25 | 16 | 41 | 29 | 23 | 52 | 23 | 24 | 47 |
| Bradford | 1 | 3 | 4 | 1 | 2 | 3 | 1 | 3 | 4 |
| Brevard | 1,483 | 1,782 | 3,265 | 1,365 | 1,758 | 3,123 | 1,353 | 1,753 | 3,106 |
| Broward | 399 | 442 | 841 | 494 | 549 | 1,043 | 636 | 681 | 1,317 |
| Charlotte | 48 | 59 | 107 | 52 | 54 | 106 | 69 | 58 | 127 |
| Citrus | 41 | 36 | 77 | 55 | 39 | 94 | 61 | 46 | 107 |
| Clay | 26 | 32 | 58 | 34 | 41 | 75 | 32 | 39 | 71 |
| Collier | 80 | 90 | 170 | 85 | 97 | 182 | 84 | 123 | 207 |
| Columbia | 7 | 7 | 14 | 12 | 10 | 22 | 10 | 5 | 15 |
| Dade | 249 | 203 | 452 | 243 | 208 | 451 | 260 | 257 | 517 |
| DeSoto | 6 | 2 | 8 | 4 | 4 | 8 | 8 | 6 | 14 |
| Dixie | 0 | 0 | 0 | 0 | 1 | 1 | 0 | 1 | 1 |
| Duval | 112 | 108 | 220 | 130 | 139 | 269 | 117 | 156 | 273 |
| Escambia | 25 | 16 | 41 | 19 | 23 | 42 | 24 | 27 | 51 |
| Flagler | 43 | 56 | 99 | 34 | 61 | 95 | 54 | 75 | 129 |
| Franklin | 1 | 0 | 1 | 2 | 0 | 2 | 2 | 0 | 2 |
| Gadsden | 3 | 1 | 4 | 3 | 1 | 4 | 4 | 2 | 6 |
| Gilchrist | 1 | 0 | 1 | 0 | 0 | 0 | 0 | 0 | 0 |
| Gulf | 3 | 1 | 4 | 2 | 0 | 2 | 2 | 0 | 2 |
| Hamilton | 0 | 3 | 3 | 0 | 3 | 3 | 0 | 2 | 2 |
| Hardee | 5 | 0 | 5 | 5 | 2 | 7 | 4 | 4 | 8 |
| Hendry | 16 | 13 | 29 | 15 | 13 | 28 | 20 | 21 | 41 |
| Hernando | 51 | 32 | 83 | 46 | 42 | 88 | 49 | 51 | 100 |
| Highlands | 25 | 38 | 63 | 27 | 44 | 71 | 29 | 35 | 64 |
| Hillsborough | 212 | 227 | 439 | 218 | 247 | 465 | 216 | 278 | 494 |
| Indian River | 89 | 107 | 196 | 82 | 121 | 203 | 87 | 116 | 203 |
| Jackson | 4 | 1 | 5 | 6 | 3 | 9 | 7 | 5 | 12 |
| Jefferson | 0 | 0 | 0 | 1 | 1 | 2 | 1 | 1 | 2 |
| Lafayette | 0 | 0 | 0 | 0 | 0 | 0 | 1 | 0 | 1 |

**Table 12 - Headcount Enrollment by Initial County
All Students by Fall Term and Gender**

| <u>COUNTY</u> | 1995 | | | 1996 | | | 1997 | | |
|---------------------|-------|--------|-------|-------|--------|-------|-------|--------|-------|
| | Male | Female | Total | Male | Female | Total | Male | Female | Total |
| Lake | 153 | 245 | 398 | 152 | 256 | 408 | 151 | 269 | 420 |
| Lee | 164 | 201 | 365 | 178 | 197 | 375 | 198 | 199 | 397 |
| Leon | 25 | 53 | 78 | 33 | 62 | 95 | 52 | 68 | 120 |
| Levy | 6 | 2 | 8 | 9 | 2 | 11 | 7 | 2 | 9 |
| Liberty | 1 | 0 | 1 | 1 | 0 | 1 | 0 | 0 | 0 |
| Manatee | 80 | 64 | 144 | 87 | 71 | 158 | 87 | 81 | 168 |
| Marion | 71 | 97 | 168 | 70 | 124 | 194 | 84 | 143 | 227 |
| Martin | 105 | 78 | 183 | 98 | 100 | 198 | 97 | 105 | 202 |
| Monroe | 25 | 29 | 54 | 24 | 30 | 54 | 29 | 27 | 56 |
| Nassau | 6 | 2 | 8 | 10 | 7 | 17 | 7 | 10 | 17 |
| Okaloosa | 19 | 31 | 50 | 19 | 24 | 43 | 31 | 41 | 72 |
| Okeechobee | 19 | 37 | 56 | 22 | 28 | 50 | 25 | 33 | 58 |
| Orange | 3,334 | 3,948 | 7,282 | 3,393 | 4,194 | 7,587 | 3,195 | 4,153 | 7,348 |
| Osceola | 269 | 323 | 592 | 246 | 364 | 610 | 247 | 367 | 614 |
| Palm Beach | 366 | 428 | 794 | 432 | 509 | 941 | 533 | 588 | 1,121 |
| Pasco | 69 | 84 | 153 | 61 | 78 | 139 | 62 | 87 | 149 |
| Pinellas | 356 | 378 | 734 | 392 | 408 | 800 | 402 | 387 | 789 |
| Polk | 180 | 194 | 374 | 207 | 208 | 415 | 217 | 222 | 439 |
| Putnam | 11 | 12 | 23 | 7 | 13 | 20 | 12 | 11 | 23 |
| Santa Rosa | 5 | 12 | 17 | 9 | 13 | 22 | 11 | 21 | 32 |
| Sarasota | 166 | 153 | 319 | 189 | 163 | 352 | 201 | 201 | 402 |
| Seminole | 1,653 | 2,021 | 3,674 | 1,658 | 2,009 | 3,667 | 1,630 | 1,991 | 3,621 |
| St. Johns | 31 | 24 | 55 | 34 | 29 | 63 | 43 | 19 | 62 |
| St. Lucie | 110 | 127 | 237 | 112 | 125 | 237 | 110 | 148 | 258 |
| Sumter | 14 | 13 | 27 | 11 | 11 | 22 | 8 | 16 | 24 |
| Suwanee | 2 | 4 | 6 | 2 | 4 | 6 | 1 | 4 | 5 |
| Taylor | 1 | 3 | 4 | 1 | 3 | 4 | 1 | 4 | 5 |
| Union | 2 | 2 | 4 | 0 | 2 | 2 | 2 | 2 | 4 |
| Volusia | 722 | 1,076 | 1,798 | 780 | 1,172 | 1,952 | 756 | 1,160 | 1,916 |
| Wakulla | 1 | 1 | 2 | 0 | 1 | 1 | 1 | 0 | 1 |
| Washington | 0 | 0 | 0 | 1 | 0 | 1 | 1 | 1 | 2 |
| Not Listed Counties | 0 | 0 | 0 | 0 | 0 | 0 | 7 | 7 | 14 |

**Table 12 - Headcount Enrollment by Initial County
All Students by Fall Term and Gender**

| <u>COUNTY</u> | 1995 | | | 1996 | | | 1997 | | |
|--|---------------|---------------|---------------|---------------|---------------|---------------|---------------|---------------|---------------|
| | Male | Female | Total | Male | Female | Total | Male | Female | Total |
| Non-Florida County | 248 | 221 | 469 | 255 | 222 | 477 | 339 | 294 | 633 |
| Total Florida | 11,241 | 13,206 | 24,447 | 11,539 | 13,993 | 25,532 | 11,802 | 14,521 | 26,323 |
| Total Non-Florida (Residency Status N, A) | 1,036 | 842 | 1,878 | 1,050 | 829 | 1,879 | 1,062 | 917 | 1,979 |
| TOTAL ENROLLMENT | 12,277 | 14,048 | 26,325 | 12,589 | 14,822 | 27,411 | 12,864 | 15,438 | 28,302 |

F - Florida Resident
T - Temporary Florida Resident
R - Resident Alien
N - Non-Florida Resident
A - Alien

Source: Geographic Report

**Table 13 - Geographic Distribution of Headcount Enrollment by State
All Students - Final Fall Terms**

| State | 1995 | | | 1996 | | | 1997 | | |
|-------------------------|--------|--------|--------|--------|--------|--------|--------|--------|--------|
| | Male | Female | Total | Male | Female | Total | Male | Female | Total |
| Alabama | 4 | 9 | 13 | 3 | 5 | 8 | 1 | 5 | 6 |
| Alaska | 0 | 0 | 0 | 1 | 1 | 2 | 2 | 1 | 3 |
| Arizona | 0 | 1 | 1 | 1 | 1 | 2 | 3 | 0 | 3 |
| Arkansas | 0 | 0 | 0 | 2 | 1 | 3 | 1 | 3 | 4 |
| California | 6 | 6 | 12 | 4 | 8 | 12 | 5 | 10 | 15 |
| Colorado | 3 | 6 | 9 | 3 | 5 | 8 | 3 | 4 | 7 |
| Connecticut | 14 | 12 | 26 | 16 | 11 | 27 | 19 | 18 | 37 |
| Delaware | 1 | 1 | 2 | 0 | 2 | 2 | 1 | 2 | 3 |
| District of Columbia | 0 | 0 | 0 | 0 | 2 | 2 | 0 | 3 | 3 |
| Florida ("F's" & "R's") | 11,257 | 13,218 | 24,475 | 11,555 | 14,005 | 25,560 | 11,820 | 14,548 | 26,368 |
| Georgia | 15 | 7 | 22 | 16 | 10 | 26 | 15 | 13 | 28 |
| Hawaii | 1 | 0 | 1 | 2 | 0 | 2 | 1 | 0 | 1 |
| Idaho | 0 | 1 | 1 | 1 | 0 | 1 | 2 | 0 | 2 |
| Illinois | 19 | 20 | 39 | 17 | 22 | 39 | 30 | 31 | 61 |
| Indiana | 2 | 13 | 15 | 7 | 12 | 19 | 5 | 7 | 12 |
| Iowa | 0 | 0 | 0 | 3 | 3 | 6 | 1 | 3 | 4 |
| Kansas | 4 | 0 | 4 | 1 | 1 | 2 | 1 | 2 | 3 |
| Kentucky | 4 | 7 | 11 | 5 | 6 | 11 | 8 | 1 | 9 |
| Louisiana | 8 | 9 | 17 | 3 | 5 | 8 | 1 | 0 | 1 |
| Maine | 2 | 2 | 4 | 2 | 4 | 6 | 5 | 3 | 8 |
| Maryland | 11 | 10 | 21 | 11 | 13 | 24 | 11 | 22 | 33 |
| Massachusetts | 20 | 18 | 38 | 24 | 15 | 39 | 17 | 17 | 34 |
| Michigan | 17 | 18 | 35 | 7 | 14 | 21 | 4 | 17 | 21 |
| Minnesota | 6 | 6 | 12 | 3 | 5 | 8 | 5 | 6 | 11 |
| Mississippi | 0 | 3 | 3 | 1 | 4 | 5 | 5 | 3 | 8 |
| Missouri | 7 | 5 | 12 | 0 | 6 | 6 | 2 | 8 | 10 |
| Montana | 1 | 1 | 2 | 0 | 0 | 0 | 0 | 0 | 0 |
| Nebraska | 0 | 2 | 2 | 0 | 0 | 0 | 0 | 4 | 4 |
| Nevada | 0 | 0 | 0 | 0 | 0 | 0 | 0 | 1 | 1 |
| New Hampshire | 6 | 2 | 8 | 3 | 4 | 7 | 3 | 9 | 12 |
| New Jersey | 39 | 49 | 88 | 51 | 40 | 91 | 64 | 47 | 111 |
| New Mexico | 0 | 0 | 0 | 0 | 0 | 0 | 1 | 0 | 1 |
| New York | 73 | 79 | 152 | 65 | 63 | 128 | 84 | 83 | 167 |
| North Carolina | 2 | 4 | 6 | 1 | 4 | 5 | 5 | 8 | 13 |
| Ohio | 15 | 22 | 37 | 15 | 12 | 27 | 12 | 26 | 38 |

**Table 13 - Geographic Distribution of Headcount Enrollment by State
All Students - Final Fall Terms**

| State | 1995 | | | 1996 | | | 1997 | | |
|--------------------------------------|---------------|---------------|---------------|---------------|---------------|---------------|---------------|---------------|---------------|
| | Male | Female | Total | Male | Female | Total | Male | Female | Total |
| Oklahoma | 0 | 1 | 1 | 2 | 2 | 4 | 0 | 3 | 3 |
| Oregon | 3 | 1 | 4 | 1 | 0 | 1 | 0 | 1 | 1 |
| Pennsylvania | 15 | 27 | 42 | 17 | 36 | 53 | 20 | 35 | 55 |
| Rhode Island | 0 | 2 | 2 | 3 | 4 | 7 | 2 | 4 | 6 |
| South Carolina | 5 | 4 | 9 | 8 | 6 | 14 | 3 | 7 | 10 |
| South Dakota | 0 | 0 | 0 | 0 | 0 | 0 | 1 | 1 | 2 |
| Tennessee | 3 | 6 | 9 | 1 | 4 | 5 | 5 | 8 | 13 |
| Texas | 3 | 5 | 8 | 9 | 6 | 15 | 11 | 4 | 15 |
| Utah | 1 | 0 | 1 | 1 | 1 | 2 | 0 | 1 | 1 |
| Vermont | 2 | 1 | 3 | 1 | 2 | 3 | 1 | 1 | 2 |
| Virginia | 13 | 16 | 29 | 17 | 19 | 36 | 16 | 22 | 38 |
| Washington | 2 | 0 | 2 | 3 | 1 | 4 | 2 | 1 | 3 |
| West Virginia | 5 | 3 | 8 | 2 | 2 | 4 | 2 | 3 | 5 |
| Wisconsin | 11 | 9 | 20 | 8 | 15 | 23 | 6 | 12 | 18 |
| Wyoming | 0 | 0 | 0 | 0 | 1 | 1 | 0 | 0 | 0 |
| Not Listed States | 0 | 0 | 0 | 0 | 0 | 0 | 1 | 1 | 2 |
| Florida: Non-resident & territories* | 118 | 165 | 283 | 159 | 175 | 334 | 98 | 121 | 219 |
| Foreign Student | 559 | 277 | 836 | 534 | 264 | 798 | 553 | 314 | 867 |
| TOTAL ENROLLMENT | 12,277 | 14,048 | 26,325 | 12,589 | 14,822 | 27,411 | 12,858 | 15,444 | 28,302 |
| U.S. Non-Florida | 461 | 553 | 1,014 | 500 | 553 | 1,053 | 485 | 582 | 1,067 |
| Total Non-Florida | 1,020 | 830 | 1,850 | 1,034 | 817 | 1,851 | 1,038 | 896 | 1,934 |

*Add "Florida" line and "Non-US resident" line

F = Florida Resident

R = Resident Alien

Source: Geographic Report

**Table 14 - First-Time-In-College (FTIC's) Attrition and Retention
Full-Time and Part-Time Combined by Academic Year**

| <u>AY</u> | <u>Entrants</u> | % Graduated/Completed Program After..... | | | % Graduated or Enrolled After..... | | |
|-----------|-----------------|--|--------|--------|------------------------------------|--------|--------|
| | | 4 Yrs. | 5 Yrs. | 6 Yrs. | 4 Yrs. | 5 Yrs. | 6 Yrs. |
| 1988-89 | 1,465 | 19.5% | 43.2% | 50.8% | 58.5% | 58.1% | 58.2% |
| 1989-90 | 1,538 | 20.5% | 41.8% | 50.7% | 58.0% | 58.6% | 58.6% |
| *1990-91 | 1,548 | 21.5% | 42.2% | 51.2% | 59.5% | 58.1% | 59.1% |
| 1991-92 | 1,814 | 20.0% | 41.8% | 49.0% | 55.9% | 55.6% | 55.9% |
| 1992-93 | 1,596 | 22.2% | 43.0% | 50.0% | 57.5% | 56.0% | 57.0% |
| 1993-94 | 2,174 | 21.1% | 39.7% | | 52.0% | 51.3% | |
| 1994-95 | 2,476 | 23.3% | | | 53.3% | | |
| 1995-96 | 2,694 | | | | | | |
| 1996-97 | 2,876 | | | | | | |
| 1997-98 | 3,092 | | | | | | |

*Beginning with the 1990-91 year, the cohort groups were re-established; therefore, retention data may differ from previous reports.

**Table 15 -Florida Community College AA/AS Recipients Attrition and Retention
Full-Time and Part-Time Combined by Academic Year**

| <u>AY</u> | <u>Entrants</u> | % Graduated/Completed Program After..... | | | | | % Graduated or Enrolled After..... | | | | |
|-----------|-----------------|--|--------|--------|--------|--------|------------------------------------|--------|--------|--------|--------|
| | | 2 Yrs. | 3 Yrs. | 4 Yrs. | 5 Yrs. | 6 Yrs. | 2 Yrs. | 3 Yrs. | 4 Yrs. | 5 Yrs. | 6 Yrs. |
| 1986-87 | 1,941 | 21.3% | 47.5% | 58.8% | 65.1% | 67.3% | 73.1% | 72.1% | 72.3% | 71.9% | 71.7% |
| 1987-88 | 2,036 | 22.5% | 48.4% | 59.2% | 64.3% | 67.1% | 72.8% | 71.3% | 70.6% | 71.1% | 71.4% |
| 1988-89 | 2,462 | 24.2% | 51.5% | 61.2% | 65.7% | 68.6% | 74.5% | 71.7% | 71.9% | 71.7% | 72.1% |
| 1989-90 | 2,996 | 23.0% | 51.2% | 62.1% | 66.1% | 69.0% | 73.6% | 71.5% | 71.7% | 72.1% | 72.5% |
| *1990-91 | 3,113 | 22.5% | 51.4% | 62.8% | 67.1% | 69.7% | 73.2% | 71.4% | 72.1% | 72.5% | 72.4% |
| 1991-92 | 3,133 | 23.7% | 52.5% | 64.2% | 68.2% | 70.6% | 74.4% | 72.7% | 72.7% | 73.3% | 74.2% |
| 1992-93 | 3,653 | 27.0% | 54.1% | 64.8% | 69.6% | 71.5% | 74.4% | 73.1% | 73.2% | 73.9% | 74.5% |
| 1993-94 | 3,397 | 30.4% | 59.1% | 68.2% | 71.8% | | 76.8% | 75.8% | 75.4% | 76.1% | |
| 1994-95 | 3,187 | 29.7% | 58.3% | 68.9% | | | 77.0% | 75.9% | 76.2% | | |
| 1995-96 | 3,239 | 31.4% | 58.6% | | | | 75.9% | 74.2% | | | |
| 1996-97 | 3,192 | 31.2% | | | | | 75.9% | | | | |
| 1997-98 | 3,168 | | | | | | | | | | |

*Beginning with the 1990-91 year, the cohort groups were re-established; therefore, retention data may differ from previous reports.

**Table 16 -Florida Community College Transfers - No AA/AS - Attrition and Retention
Full-Time and Part-Time Combined by Academic Year**

| <u>AY</u> | <u>Entrants</u> | % Graduated/Completed Program After..... | | | | | % Graduated or Enrolled After..... | | | | |
|-----------|-----------------|--|--------|--------|--------|--------|------------------------------------|--------|--------|--------|--------|
| | | 2 Yrs. | 3 Yrs. | 4 Yrs. | 5 Yrs. | 6 Yrs. | 2 Yrs. | 3 Yrs. | 4 Yrs. | 5 Yrs. | 6 Yrs. |
| 1988-89 | 190 | 11.1% | 26.3% | 34.2% | 40.0% | 42.6% | 51.6% | 48.4% | 47.4% | 46.8% | 47.4% |
| 1989-90 | 366 | 7.1% | 19.7% | 30.6% | 37.4% | 41.8% | 48.9% | 45.1% | 42.3% | 43.2% | 43.7% |
| *1990-91 | 526 | 8.4% | 30.8% | 42.2% | 47.3% | 48.9% | 55.0% | 52.7% | 51.1% | 51.1% | 51.2% |
| 1991-92 | 435 | 14.3% | 32.6% | 41.6% | 46.2% | 48.7% | 55.0% | 49.6% | 50.3% | 50.8% | 52.1% |
| 1992-93 | 666 | 13.7% | 32.9% | 41.6% | 46.2% | 48.5% | 54.5% | 50.5% | 51.7% | 51.2% | 51.7% |
| 1993-94 | 884 | 12.0% | 31.7% | 44.3% | 48.9% | | 55.3% | 53.4% | 53.1% | 54.2% | |
| 1994-95 | 987 | 11.1% | 30.2% | 42.1% | | | 54.4% | 52.4% | 51.7% | | |
| 1995-96 | 1,106 | 10.8% | 30.3% | | | | 53.5% | 51.4% | | | |
| 1996-97 | 1,302 | 16.0% | | | | | 60.4% | | | | |
| 1997-98 | 1,276 | | | | | | | | | | |

*Beginning with the 1990-91 year, the cohort groups were re-established; therefore, retention data may differ from previous reports.

**Table 17 - Other Transfers Attrition and Retention
Full-Time and Part-Time Combined by Academic Year**

| AY | Entrants | % Graduated/Completed Program After..... | | | | | | % Graduated or Enrolled After..... | | | | | |
|----------|----------|--|--------|--------|--------|--------|--------|------------------------------------|--------|--------|--------|--------|--------|
| | | 1 Yr. | 2 Yrs. | 3 Yrs. | 4 Yrs. | 5 Yrs. | 6 Yrs. | 1 Yr. | 2 Yrs. | 3 Yrs. | 4 Yrs. | 5 Yrs. | 6 Yrs. |
| 1988-89 | 695 | 3.6% | 22.4% | 42.9% | 53.8% | 58.4% | 60.4% | 70.6% | 64.7% | 63.5% | 62.7% | 63.3% | 63.3% |
| 1989-90 | 1,010 | 2.6% | 17.1% | 36.0% | 48.4% | 53.3% | 57.4% | 66.7% | 59.9% | 59.2% | 58.6% | 59.6% | 60.2% |
| *1990-91 | *825 | 2.5% | 21.2% | 41.9% | 51.8% | 57.0% | 59.2% | 69.9% | 63.4% | 61.9% | 61.5% | 61.2% | 61.9% |
| 1991-92 | 230 | 3.5% | 21.3% | 40.4% | 51.3% | 56.5% | 57.4% | 71.3% | 62.2% | 60.0% | 60.4% | 60.4% | 60.4% |
| 1992-93 | 452 | 2.4% | 19.2% | 41.4% | 54.0% | 56.9% | 58.2% | 71.7% | 65.3% | 60.6% | 60.6% | 59.7% | 60.8% |
| 1993-94 | 948 | 1.8% | 15.3% | 35.5% | 46.5% | 51.1% | | 66.7% | 58.0% | 55.6% | 55.5% | 55.7% | |
| 1994-95 | 1,132 | 1.9% | 16.1% | 37.1% | 48.0% | | | 66.0% | 58.0% | 56.4% | 55.7% | | |
| 1995-96 | 982 | 1.8% | 16.5% | 48.8% | | | | 66.8% | 58.9% | 57.0% | | | |
| 1996-97 | 1,137 | 1.6% | 15.5% | | | | | 68.9% | 61.7% | | | | |
| 1997-98 | 1,189 | 1.3% | | | | | | 68.0% | | | | | |

*Beginning with the 1990-91 year, the cohort groups were re-established; therefore, retention data may differ from previous reports.

**Table 18 - Summary of Semester Student Credit Hours (SCH's)
By College, Discipline, Level, Semester and Year**

| COLLEGE/ Discipline | AY 1995-96 | | | AY 1996-97 | | | AY 1997-98 | | |
|----------------------------|-----------------|---------------|-----------------|-----------------|---------------|-----------------|-----------------|---------------|-----------------|
| | Summer SCH's | Fall SCH's | Spring SCH's | Summer SCH's | Fall SCH's | Spring SCH's | Summer SCH's | Fall SCH's | Spring SCH's |
| ARTS & SCIENCES | | | | | | | | | |
| <u>Biological Sciences</u> | | | | | | | | | |
| Lower | 492.0 | 3,605.0 | 3,237.0 | 595.0 | 4,560.0 | 3,396.0 | 845.0 | 4,022.0 | 2,714.0 |
| Upper | 963.0 | 3,045.0 | 2,326.0 | 1,218.0 | 2,417.0 | 2,665.0 | 996.0 | 1,945.0 | 1,791.0 |
| Graduate | 6.0 | 70.0 | 312.0 | 1.0 | 388.0 | 267.0 | 80.0 | 194.0 | 224.0 |
| Thesis/Diss. | <u>17.0</u> | <u>34.0</u> | <u>37.0</u> | <u>28.0</u> | <u>33.0</u> | <u>39.0</u> | <u>38.0</u> | <u>42.0</u> | <u>43.0</u> |
| TOTAL | 1,478.0 | 6,754.0 | 5,912.0 | 1,842.0 | 7,398.0 | 6,367.0 | 1,959.0 | 6,203.0 | 4,772.0 |
| <u>Communication</u> | | | | | | | | | |
| Lower | 708.0 | 3,180.0 | 3,249.0 | 900.0 | 3,516.0 | 3,351.0 | 1,116.0 | 4,380.0 | 3,732.0 |
| Upper | 1,843.0 | 8,841.0 | 8,497.0 | 1,912.0 | 10,217.0 | 10,308.0 | 2,182.0 | 9,523.0 | 9,583.0 |
| Graduate | 24.0 | 123.0 | 95.0 | 42.0 | 177.0 | 150.0 | 69.0 | 147.0 | 123.0 |
| Thesis/Diss. | <u>9.0</u> | <u>10.0</u> | <u>29.0</u> | <u>4.0</u> | <u>18.0</u> | <u>19.0</u> | <u>8.0</u> | <u>17.0</u> | <u>45.0</u> |
| TOTAL | 2,584.0 | 12,154.0 | 11,870.0 | 2,858.0 | 13,928.0 | 13,828.0 | 3,375.0 | 14,067.0 | 13,483.0 |
| <u>Film</u> | | | | | | | | | |
| Lower | | | | | | | 186.0 | 258.0 | 198.0 |
| Upper | | | | | | | 380.0 | 1,463.0 | 1,203.0 |
| Graduate | | | | | | | 0.0 | 0.0 | 0.0 |
| Thesis/Diss. | | | | | | | <u>0.0</u> | <u>0.0</u> | <u>0.0</u> |
| TOTAL | | | | | | | 566.0 | 1,721.0 | 1,401.0 |
| <u>Computer Science</u> | | | | | | | | | |
| Lower | 741.0 | 4,246.0 | 4,530.0 | 878.0 | 5,113.0 | 4,995.0 | 668.0 | 6,491.0 | 7,023.0 |
| Upper | 2,029.0 | 3,825.0 | 3,829.0 | 2,308.0 | 4,813.0 | 5,496.0 | 2,968.0 | 4,501.0 | 4,787.0 |
| Graduate | 119.0 | 736.0 | 740.0 | 99.0 | 592.0 | 550.0 | 219.0 | 534.0 | 507.0 |
| Thesis/Diss. | <u>61.0</u> | <u>89.0</u> | <u>61.0</u> | <u>28.0</u> | <u>53.0</u> | <u>90.0</u> | <u>47.0</u> | <u>58.0</u> | <u>58.0</u> |
| TOTAL | 2,950.0 | 8,896.0 | 9,160.0 | 3,313.0 | 10,571.0 | 11,131.0 | 3,902.0 | 11,584.0 | 12,375.0 |
| <u>Art</u> | | | | | | | | | |
| Lower | 168.0 | 1,992.0 | 1,719.0 | 153.0 | 1,815.0 | 1,422.0 | 243.0 | 2,358.0 | 2,157.0 |
| Upper | 303.0 | 2,127.0 | 2,111.0 | 389.0 | 2,293.0 | 2,300.0 | 469.0 | 1,721.0 | 1,888.0 |
| Graduate | 3.0 | 3.0 | 3.0 | 0.0 | 6.0 | 3.0 | 111.0 | 6.0 | 15.0 |
| Thesis/Diss. | <u>0.0</u> | <u>0.0</u> | <u>0.0</u> | <u>0.0</u> | <u>0.0</u> | <u>0.0</u> | <u>0.0</u> | <u>0.0</u> | <u>0.0</u> |
| TOTAL | 474.0 | 4,122.0 | 3,833.0 | 542.0 | 4,114.0 | 3,725.0 | 823.0 | 4,085.0 | 4,060.0 |

**Table 18 - Summary of Semester Student Credit Hours (SCH's)
By College, Discipline, Level, Semester and Year**

| COLLEGE/ Discipline | AY 1995-96 | | | AY 1996-97 | | | AY 1997-98 | | |
|--------------------------|-----------------|---------------|-----------------|-----------------|---------------|-----------------|-----------------|---------------|-----------------|
| | Summer SCH's | Fall SCH's | Spring SCH's | Summer SCH's | Fall SCH's | Spring SCH's | Summer SCH's | Fall SCH's | Spring SCH's |
| <u>Music</u> | | | | | | | | | |
| Lower | 333.0 | 1,091.0 | 1,029.0 | 299.0 | 1,309.0 | 1,207.0 | 419.0 | 1,365.0 | 1,245.0 |
| Upper | 13.0 | 1,265.0 | 882.0 | 0.0 | 1,440.0 | 959.0 | 6.0 | 1,423.0 | 798.0 |
| Graduate | 2.0 | 8.0 | 12.0 | 6.0 | 29.0 | 14.0 | 15.0 | 12.0 | 10.0 |
| Thesis/Diss. | <u>0.0</u> | <u>0.0</u> | <u>0.0</u> | <u>0.0</u> | <u>0.0</u> | <u>0.0</u> | <u>0.0</u> | <u>0.0</u> | <u>0.0</u> |
| TOTAL | 348.0 | 2,364.0 | 1,923.0 | 305.0 | 2,778.0 | 2,180.0 | 440.0 | 2,800.0 | 2,053.0 |
| <u>Theater</u> | | | | | | | | | |
| Lower | 210.0 | 2,077.0 | 1,362.0 | 135.0 | 1,802.0 | 1,459.0 | 450.0 | 2,368.0 | 1,658.0 |
| Upper | 127.0 | 623.0 | 724.0 | 138.0 | 1,075.0 | 1,005.0 | 140.0 | 1,410.0 | 990.0 |
| Graduate | 0.0 | 0.0 | 0.0 | 0.0 | 0.0 | 0.0 | 3.0 | 0.0 | 15.0 |
| Thesis/Diss. | <u>0.0</u> | <u>0.0</u> | <u>0.0</u> | <u>0.0</u> | <u>0.0</u> | <u>0.0</u> | <u>0.0</u> | <u>0.0</u> | <u>0.0</u> |
| TOTAL | 337.0 | 2,700.0 | 2,086.0 | 273.0 | 2,877.0 | 2,464.0 | 593.0 | 3,778.0 | 2,663.0 |
| <u>Foreign Languages</u> | | | | | | | | | |
| Lower | 1,656.0 | 6,942.0 | 6,532.0 | 2,107.0 | 7,284.0 | 6,369.0 | 2,415.0 | 7,324.0 | 6,158.0 |
| Upper | 380.0 | 1,149.0 | 1,065.0 | 479.0 | 1,265.0 | 1,270.0 | 485.0 | 1,012.0 | 1,007.0 |
| Graduate | 0.0 | 27.0 | 39.0 | 0.0 | 51.0 | 42.0 | 0.0 | 288.0 | 330.0 |
| Thesis/Diss. | <u>0.0</u> | <u>0.0</u> | <u>0.0</u> | <u>0.0</u> | <u>0.0</u> | <u>0.0</u> | <u>0.0</u> | <u>0.0</u> | <u>0.0</u> |
| TOTAL | 2,036.0 | 8,118.0 | 7,636.0 | 2,586.0 | 8,600.0 | 7,681.0 | 2,900.0 | 8,624.0 | 7,495.0 |
| <u>English</u> | | | | | | | | | |
| Lower | 1,203.0 | 8,354.0 | 6,841.0 | 1,179.0 | 9,266.0 | 7,233.0 | 684.0 | 10,069.0 | 8,361.0 |
| Upper | 1,517.0 | 4,723.0 | 5,151.0 | 1,630.0 | 5,142.0 | 5,158.0 | 1,549.0 | 4,655.0 | 4,218.0 |
| Graduate | 103.0 | 449.0 | 488.0 | 137.0 | 497.0 | 496.0 | 157.0 | 543.0 | 638.0 |
| Thesis/Diss. | <u>18.0</u> | <u>21.0</u> | <u>19.0</u> | <u>12.0</u> | <u>22.0</u> | <u>34.0</u> | <u>23.0</u> | <u>44.0</u> | <u>59.0</u> |
| TOTAL | 2,841.0 | 13,547.0 | 12,499.0 | 2,958.0 | 14,927.0 | 12,921.0 | 2,413.0 | 15,311.0 | 13,276.0 |
| <u>Hum/Phil/Rel</u> | | | | | | | | | |
| Lower | 567.0 | 2,938.0 | 3,487.0 | 657.0 | 3,432.0 | 3,247.0 | 495.0 | 2,715.0 | 3,183.0 |
| Upper | 671.0 | 1,615.0 | 2,118.0 | 672.0 | 1,553.0 | 1,697.0 | 785.0 | 1,532.0 | 1,605.0 |
| Graduate | 0.0 | 3.0 | 0.0 | 0.0 | 0.0 | 0.0 | 0.0 | 0.0 | 0.0 |
| Thesis/Diss. | <u>0.0</u> | <u>0.0</u> | <u>0.0</u> | <u>0.0</u> | <u>0.0</u> | <u>0.0</u> | <u>0.0</u> | <u>0.0</u> | <u>0.0</u> |
| TOTAL | 1,238.0 | 4,556.0 | 5,605.0 | 1,329.0 | 4,985.0 | 4,944.0 | 1,280.0 | 4,247.0 | 4,788.0 |

**Table 18 - Summary of Semester Student Credit Hours (SCH's)
By College, Discipline, Level, Semester and Year**

| COLLEGE/ Discipline | AY 1995-96 | | | AY 1996-97 | | | AY 1997-98 | | |
|------------------------|-----------------|---------------|-----------------|-----------------|---------------|-----------------|-----------------|---------------|-----------------|
| | Summer SCH's | Fall SCH's | Spring SCH's | Summer SCH's | Fall SCH's | Spring SCH's | Summer SCH's | Fall SCH's | Spring SCH's |
| <u>Mathematics</u> | | | | | | | | | |
| Lower | 1,065.0 | 6,369.0 | 3,669.0 | 1,257.0 | 6,461.0 | 3,915.0 | 1,464.0 | 11,711.0 | 8,953.0 |
| Upper | 1,387.0 | 5,002.0 | 4,384.0 | 1,327.0 | 5,332.0 | 4,851.0 | 1,729.0 | 804.0 | 762.0 |
| Graduate | 125.0 | 321.0 | 326.0 | 155.0 | 298.0 | 271.0 | 132.0 | 280.0 | 285.0 |
| Thesis/Diss. | <u>6.0</u> | <u>12.0</u> | <u>14.0</u> | <u>3.0</u> | <u>6.0</u> | <u>15.0</u> | <u>5.0</u> | <u>17.0</u> | <u>40.0</u> |
| TOTAL | 2,583.0 | 11,704.0 | 8,393.0 | 2,742.0 | 12,097.0 | 9,052.0 | 3,330.0 | 12,812.0 | 10,040.0 |
| <u>Statistics</u> | | | | | | | | | |
| Lower | 216.0 | 1,026.0 | 930.0 | 204.0 | 999.0 | 942.0 | 147.0 | 2,565.0 | 2,844.0 |
| Upper | 822.0 | 2,290.0 | 1,929.0 | 864.0 | 2,580.0 | 2,345.0 | 971.0 | 499.0 | 479.0 |
| Graduate | 24.0 | 141.0 | 234.0 | 42.0 | 111.0 | 141.0 | 24.0 | 132.0 | 153.0 |
| Thesis/Diss. | <u>0.0</u> | <u>0.0</u> | <u>0.0</u> | <u>0.0</u> | <u>0.0</u> | <u>0.0</u> | <u>0.0</u> | <u>0.0</u> | <u>0.0</u> |
| TOTAL | 1,062.0 | 3,457.0 | 3,093.0 | 1,110.0 | 3,690.0 | 3,428.0 | 1,142.0 | 3,196.0 | 3,476.0 |
| <u>Chemistry</u> | | | | | | | | | |
| Lower | 873.0 | 4,721.0 | 4,004.0 | 862.0 | 4,983.0 | 3,846.0 | 827.0 | 6,831.0 | 5,231.0 |
| Upper | 828.0 | 2,099.0 | 2,476.0 | 887.0 | 2,305.0 | 2,427.0 | 898.0 | 1,051.0 | 1,247.0 |
| Graduate | 39.0 | 97.0 | 103.0 | 54.0 | 121.0 | 121.0 | 31.0 | 109.0 | 135.0 |
| Thesis/Diss. | <u>9.0</u> | <u>30.0</u> | <u>30.0</u> | <u>9.0</u> | <u>22.0</u> | <u>19.0</u> | <u>21.0</u> | <u>14.0</u> | <u>24.0</u> |
| TOTAL | 1,749.0 | 6,947.0 | 6,613.0 | 1,812.0 | 7,431.0 | 6,413.0 | 1,777.0 | 8,005.0 | 6,637.0 |
| <u>Physics</u> | | | | | | | | | |
| Lower | 533.0 | 2,226.0 | 2,381.0 | 692.0 | 2,369.0 | 2,648.0 | 663.0 | 5,368.0 | 6,168.0 |
| Upper | 965.0 | 3,102.0 | 3,095.0 | 1,138.0 | 3,085.0 | 3,227.0 | 1,138.0 | 419.0 | 382.0 |
| Graduate | 171.0 | 214.0 | 261.0 | 24.0 | 191.0 | 247.0 | 54.0 | 184.0 | 202.0 |
| Thesis/Diss. | <u>20.0</u> | <u>23.0</u> | <u>45.0</u> | <u>22.0</u> | <u>73.0</u> | <u>71.0</u> | <u>17.0</u> | <u>43.0</u> | <u>51.0</u> |
| TOTAL | 1,689.0 | 5,565.0 | 5,782.0 | 1,876.0 | 5,718.0 | 6,193.0 | 1,872.0 | 6,014.0 | 6,803.0 |
| <u>Psychology</u> | | | | | | | | | |
| Lower | 403.0 | 3,063.0 | 2,387.0 | 237.0 | 2,932.0 | 2,505.0 | 345.0 | 4,374.0 | 3,501.0 |
| Upper | 3,871.0 | 10,810.0 | 10,931.0 | 4,026.0 | 10,945.0 | 11,854.0 | 4,877.0 | 9,752.0 | 9,489.0 |
| Graduate | 113.0 | 642.0 | 580.0 | 34.0 | 671.0 | 631.0 | 38.0 | 699.0 | 653.0 |
| Thesis/Diss. | <u>56.0</u> | <u>110.0</u> | <u>88.0</u> | <u>43.0</u> | <u>88.0</u> | <u>83.0</u> | <u>41.0</u> | <u>110.0</u> | <u>130.0</u> |
| TOTAL | 4,443.0 | 14,625.0 | 13,986.0 | 4,340.0 | 14,636.0 | 15,073.0 | 5,301.0 | 14,935.0 | 13,773.0 |

**Table 18 - Summary of Semester Student Credit Hours (SCH's)
By College, Discipline, Level, Semester and Year**

| COLLEGE/ Discipline | AY 1995-96 | | | AY 1996-97 | | | AY 1997-98 | | |
|----------------------------------|-----------------|---------------|-----------------|-----------------|---------------|-----------------|-----------------|---------------|-----------------|
| | Summer SCH's | Fall SCH's | Spring SCH's | Summer SCH's | Fall SCH's | Spring SCH's | Summer SCH's | Fall SCH's | Spring SCH's |
| <u>History</u> | | | | | | | | | |
| Lower | 513.0 | 6,444.0 | 6,339.0 | 726.0 | 7,170.0 | 6,291.0 | 1,176.0 | 7,552.0 | 7,177.0 |
| Upper | 678.0 | 1,796.0 | 1,573.0 | 629.0 | 1,751.0 | 1,587.0 | 586.0 | 1,546.0 | 1,853.0 |
| Graduate | 72.0 | 240.0 | 204.0 | 33.0 | 192.0 | 219.0 | 33.0 | 156.0 | 120.0 |
| Thesis/Diss. | <u>17.0</u> | <u>31.0</u> | <u>37.0</u> | <u>17.0</u> | <u>36.0</u> | <u>28.0</u> | <u>24.0</u> | <u>34.0</u> | <u>31.0</u> |
| TOTAL | 1,280.0 | 8,511.0 | 8,153.0 | 1,405.0 | 9,149.0 | 8,125.0 | 1,819.0 | 9,288.0 | 9,181.0 |
| <u>Political Science</u> | | | | | | | | | |
| Lower | 1,185.0 | 3,585.0 | 3,510.0 | 1,209.0 | 3,411.0 | 2,511.0 | 786.0 | 2,856.0 | 2,391.0 |
| Upper | 1,101.0 | 3,329.0 | 3,145.0 | 1,389.0 | 2,718.0 | 3,184.0 | 1,324.0 | 3,166.0 | 3,188.0 |
| Graduate | 30.0 | 105.0 | 105.0 | 36.0 | 117.0 | 138.0 | 48.0 | 132.0 | 132.0 |
| Thesis/Diss. | <u>4.0</u> | <u>22.0</u> | <u>10.0</u> | <u>7.0</u> | <u>10.0</u> | <u>7.0</u> | <u>13.0</u> | <u>29.0</u> | <u>25.0</u> |
| TOTAL | 2,320.0 | 7,041.0 | 6,770.0 | 2,641.0 | 6,256.0 | 5,840.0 | 2,171.0 | 6,183.0 | 5,736.0 |
| <u>Sociology</u> | | | | | | | | | |
| Lower | 579.0 | 3,630.0 | 1,869.0 | 585.0 | 2,994.0 | 2,100.0 | 1,149.0 | 4,830.0 | 3,517.0 |
| Upper | 1,773.0 | 5,152.0 | 5,040.0 | 1,999.0 | 4,680.0 | 5,159.0 | 1,945.0 | 4,667.0 | 4,790.0 |
| Graduate | 45.0 | 51.0 | 52.0 | 19.0 | 54.0 | 73.0 | 24.0 | 162.0 | 222.0 |
| Thesis/Diss. | <u>8.0</u> | <u>2.0</u> | <u>9.0</u> | <u>4.0</u> | <u>10.0</u> | <u>4.0</u> | <u>1.0</u> | <u>1.0</u> | <u>0.0</u> |
| TOTAL | 2,405.0 | 8,835.0 | 6,970.0 | 2,607.0 | 7,738.0 | 7,336.0 | 3,119.0 | 9,660.0 | 8,529.0 |
| <u>A&S Interdisciplinary</u> | | | | | | | | | |
| Lower | | | | | 148.0 | 286.0 | 0.0 | 299.0 | 236.0 |
| Upper | | | | | 187.0 | 196.0 | 30.0 | 357.0 | 345.0 |
| Graduate | | | | | 3.0 | 0.0 | 0.0 | 0.0 | 0.0 |
| Thesis/Diss. | | | | | <u>0.0</u> | <u>0.0</u> | 0.0 | <u>0.0</u> | <u>0.0</u> |
| TOTAL | | | | | 338.0 | 482.0 | 30.0 | 656.0 | 581.0 |
| TOTAL ARTS & SCIENCES | | | | | | | | | |
| Lower | 11,445.0 | 65,489.0 | 57,075.0 | 12,675.0 | 69,564.0 | 57,723.0 | 14,078.0 | 87,736.0 | 76,447.0 |
| Upper | 19,271.0 | 60,793.0 | 59,276.0 | 21,005.0 | 63,798.0 | 65,688.0 | 23,458.0 | 51,446.0 | 50,405.0 |
| Graduate | 876.0 | 3,230.0 | 3,554.0 | 682.0 | 3,498.0 | 3,363.0 | 1,038.0 | 3,578.0 | 3,764.0 |
| Thesis/Diss. | <u>225.0</u> | <u>384.0</u> | <u>379.0</u> | <u>177.0</u> | <u>371.0</u> | <u>409.0</u> | <u>238.0</u> | <u>409.0</u> | <u>506.0</u> |
| TOTAL | 31,817.0 | 129,896.0 | 120,284.0 | 34,539.0 | 137,231.0 | 127,183.0 | 38,812.0 | 143,169.0 | 131,122.0 |

**Table 18 - Summary of Semester Student Credit Hours (SCH's)
By College, Discipline, Level, Semester and Year**

| COLLEGE/ Discipline | AY 1995-96 | | | AY 1996-97 | | | AY 1997-98 | | |
|-------------------------------|-----------------|---------------|-----------------|-----------------|---------------|-----------------|-----------------|---------------|-----------------|
| | Summer SCH's | Fall SCH's | Spring SCH's | Summer SCH's | Fall SCH's | Spring SCH's | Summer SCH's | Fall SCH's | Spring SCH's |
| BUSINESS | | | | | | | | | |
| <u>Accountancy</u> | | | | | | | | | |
| Lower | 1,065.0 | 3,015.0 | 3,063.0 | 1,221.0 | 3,279.0 | 3,309.0 | 1,449.0 | 3,702.0 | 3,660.0 |
| Upper | 2,430.0 | 5,975.0 | 5,673.0 | 2,361.0 | 6,205.0 | 5,720.0 | 2,328.0 | 6,252.0 | 5,769.0 |
| Graduate | 420.0 | 1,056.0 | 930.0 | 474.0 | 970.0 | 870.0 | 547.0 | 978.0 | 990.0 |
| Thesis/Diss. | <u>18.0</u> | <u>38.0</u> | <u>16.0</u> | <u>16.0</u> | <u>6.0</u> | <u>7.0</u> | <u>3.0</u> | <u>3.0</u> | <u>0.0</u> |
| TOTAL | 3,933.0 | 10,084.0 | 9,682.0 | 4,072.0 | 10,460.0 | 9,906.0 | 4,327.0 | 10,935.0 | 10,419.0 |
| <u>Marketing</u> | | | | | | | | | |
| Lower | 0.0 | 0.0 | 0.0 | 0.0 | 0.0 | 0.0 | 0.0 | 0.0 | 0.0 |
| Upper | 2,629.0 | 4,516.0 | 4,795.0 | 3,031.0 | 4,601.0 | 4,797.0 | 2,992.0 | 5,241.0 | 5,160.0 |
| Graduate | 219.0 | 327.0 | 504.0 | 372.0 | 471.0 | 462.0 | 378.0 | 414.0 | 567.0 |
| Thesis/Diss. | <u>0.0</u> | <u>0.0</u> | <u>0.0</u> | <u>0.0</u> | <u>0.0</u> | <u>0.0</u> | <u>0.0</u> | <u>0.0</u> | <u>0.0</u> |
| TOTAL | 2,848.0 | 4,843.0 | 5,299.0 | 3,403.0 | 5,072.0 | 5,259.0 | 3,370.0 | 5,655.0 | 5,727.0 |
| <u>Economics</u> | | | | | | | | | |
| Lower | 1,830.0 | 5,025.0 | 4,383.0 | 1,983.0 | 5,960.0 | 5,459.0 | 1,767.0 | 5,822.0 | 5,438.0 |
| Upper | 957.0 | 3,516.0 | 3,693.0 | 1,515.0 | 3,699.0 | 3,828.0 | 1,611.0 | 4,827.0 | 4,827.0 |
| Graduate | 579.0 | 1,029.0 | 639.0 | 528.0 | 846.0 | 678.0 | 543.0 | 996.0 | 603.0 |
| Thesis/Diss. | <u>4.0</u> | <u>7.0</u> | <u>0.0</u> | <u>1.0</u> | <u>6.0</u> | <u>3.0</u> | <u>6.0</u> | <u>3.0</u> | <u>6.0</u> |
| TOTAL | 3,370.0 | 9,577.0 | 8,715.0 | 4,027.0 | 10,511.0 | 9,968.0 | 3,927.0 | 11,648.0 | 10,874.0 |
| <u>Hospitality Management</u> | | | | | | | | | |
| Lower | 36.0 | 0.0 | 0.0 | 0.0 | 78.0 | 150.0 | 42.0 | 99.0 | 189.0 |
| Upper | 635.0 | 1,292.0 | 1,315.0 | 828.0 | 1,468.0 | 1,553.0 | 868.0 | 1,306.0 | 1,432.0 |
| Graduate | 3.0 | 21.0 | 33.0 | 0.0 | 60.0 | 9.0 | 0.0 | 0.0 | 30.0 |
| Thesis/Diss. | <u>0.0</u> | <u>0.0</u> | <u>0.0</u> | <u>0.0</u> | <u>0.0</u> | <u>0.0</u> | <u>0.0</u> | <u>0.0</u> | <u>0.0</u> |
| TOTAL | 674.0 | 1,313.0 | 1,348.0 | 828.0 | 1,606.0 | 1,712.0 | 910.0 | 1,405.0 | 1,651.0 |
| <u>Management</u> | | | | | | | | | |
| Lower | 0.0 | 32.0 | 23.0 | 0.0 | 0.0 | 0.0 | 0.0 | 0.0 | 3.0 |
| Upper | 4,114.0 | 12,293.0 | 12,973.0 | 4,698.0 | 14,495.0 | 13,428.0 | 5,057.0 | 15,126.0 | 15,059.0 |
| Graduate | 590.0 | 927.0 | 723.0 | 753.0 | 1,085.0 | 1,074.0 | 609.0 | 951.0 | 915.0 |
| Thesis/Diss. | <u>0.0</u> | <u>0.0</u> | <u>0.0</u> | <u>0.0</u> | <u>0.0</u> | <u>0.0</u> | <u>0.0</u> | <u>0.0</u> | <u>0.0</u> |
| TOTAL | 4,704.0 | 13,252.0 | 13,719.0 | 5,451.0 | 15,580.0 | 14,502.0 | 5,666.0 | 16,077.0 | 15,977.0 |

**Table 18 - Summary of Semester Student Credit Hours (SCH's)
By College, Discipline, Level, Semester and Year**

| COLLEGE/ Discipline | AY 1995-96 | | | AY 1996-97 | | | AY 1997-98 | | |
|---|-----------------|---------------|-----------------|-----------------|---------------|-----------------|-----------------|---------------|-----------------|
| | Summer SCH's | Fall SCH's | Spring SCH's | Summer SCH's | Fall SCH's | Spring SCH's | Summer SCH's | Fall SCH's | Spring SCH's |
| <u>Finance</u> | | | | | | | | | |
| Lower | 0.0 | 0.0 | 0.0 | 0.0 | 0.0 | 0.0 | 0.0 | 0.0 | 0.0 |
| Upper | 3,338.0 | 5,600.0 | 6,195.0 | 3,757.0 | 6,147.0 | 6,738.0 | 3,708.0 | 6,541.0 | 6,949.0 |
| Graduate | 142.0 | 494.0 | 706.0 | 270.0 | 739.0 | 644.0 | 241.0 | 566.0 | 884.0 |
| Thesis/Diss. | <u>11.0</u> | <u>8.0</u> | <u>6.0</u> | <u>0.0</u> | <u>9.0</u> | <u>0.0</u> | <u>1.0</u> | <u>0.0</u> | <u>0.0</u> |
| TOTAL | 3,491.0 | 6,102.0 | 6,907.0 | 4,027.0 | 6,895.0 | 7,382.0 | 3,950.0 | 7,107.0 | 7,833.0 |
| TOTAL BUSINESS ADMINISTRATION | | | | | | | | | |
| Lower | 2,931.0 | 8,072.0 | 7,469.0 | 3,204.0 | 9,317.0 | 8,918.0 | 3,258.0 | 9,623.0 | 9,290.0 |
| Upper | 14,103.0 | 33,192.0 | 34,644.0 | 16,190.0 | 36,615.0 | 36,064.0 | 16,564.0 | 39,293.0 | 39,196.0 |
| Graduate | 1,953.0 | 3,854.0 | 3,535.0 | 2,397.0 | 4,171.0 | 3,737.0 | 2,318.0 | 3,905.0 | 3,989.0 |
| Thesis/Diss. | <u>33.0</u> | <u>53.0</u> | <u>22.0</u> | <u>17.0</u> | <u>21.0</u> | <u>10.0</u> | <u>10.0</u> | <u>6.0</u> | <u>6.0</u> |
| TOTAL | 19,020.0 | 45,171.0 | 45,670.0 | 21,808.0 | 50,124.0 | 48,729.0 | 22,150.0 | 52,827.0 | 52,481.0 |
| EDUCATION | | | | | | | | | |
| <u>Educational Services</u> | | | | | | | | | |
| Lower | 0.0 | 0.0 | 0.0 | 0.0 | 0.0 | 0.0 | 81.0 | 267.0 | 366.0 |
| Upper | 1.0 | 2.0 | 0.0 | 6.0 | 81.0 | 114.0 | 0.0 | 0.0 | 0.0 |
| Graduate | 2,230.0 | 3,106.0 | 2,833.0 | 2,200.0 | 3,014.0 | 2,975.0 | 2,770.0 | 2,994.0 | 2,738.0 |
| Thesis/Diss. | <u>43.0</u> | <u>269.0</u> | <u>200.0</u> | <u>154.0</u> | <u>47.0</u> | <u>34.0</u> | <u>48.0</u> | <u>92.0</u> | <u>116.0</u> |
| TOTAL | 2,274.0 | 3,377.0 | 3,033.0 | 2,360.0 | 3,142.0 | 3,123.0 | 2,899.0 | 3,353.0 | 3,220.0 |
| <u>Educational Foundations</u> | | | | | | | | | |
| Lower | 0.0 | 61.0 | 13.0 | 33.0 | 141.0 | 396.0 | 174.0 | 977.0 | 740.0 |
| Upper | 2,859.0 | 5,306.0 | 4,306.0 | 2,866.0 | 5,993.0 | 4,525.0 | 2,782.0 | 5,439.0 | 4,005.0 |
| Graduate | 1,723.0 | 2,502.0 | 2,731.0 | 1,603.0 | 2,423.0 | 1,973.0 | 1,860.0 | 2,510.0 | 2,989.0 |
| Thesis/Diss. | <u>144.0</u> | <u>148.0</u> | <u>178.0</u> | <u>141.0</u> | <u>163.0</u> | <u>191.0</u> | <u>133.0</u> | <u>184.0</u> | <u>244.0</u> |
| TOTAL | 4,726.0 | 8,017.0 | 7,228.0 | 4,643.0 | 8,720.0 | 7,085.0 | 4,949.0 | 9,110.0 | 7,978.0 |
| <u>Exceptional and Physical Education</u> | | | | | | | | | |
| Lower | 862.0 | 1,409.0 | 1,360.0 | 1,564.0 | 2,405.0 | 2,377.0 | 990.0 | 3,251.0 | 2,864.0 |
| Upper | 2,398.0 | 4,749.0 | 4,679.0 | 2,060.0 | 3,913.0 | 3,837.0 | 2,928.0 | 3,050.0 | 2,853.0 |
| Graduate | 682.0 | 792.0 | 908.0 | 950.0 | 849.0 | 1,020.0 | 656.0 | 812.0 | 852.0 |
| Thesis/Diss. | <u>0.0</u> | <u>1.0</u> | <u>0.0</u> | <u>0.0</u> | <u>0.0</u> | <u>0.0</u> | <u>0.0</u> | <u>0.0</u> | <u>0.0</u> |
| TOTAL | 3,942.0 | 6,951.0 | 6,947.0 | 4,574.0 | 7,167.0 | 7,234.0 | 4,574.0 | 7,113.0 | 6,569.0 |

**Table 18 - Summary of Semester Student Credit Hours (SCH's)
By College, Discipline, Level, Semester and Year**

| COLLEGE/ Discipline | AY 1995-96 | | | AY 1996-97 | | | AY 1997-98 | | |
|-------------------------------|-----------------|---------------|-----------------|-----------------|---------------|-----------------|-----------------|---------------|-----------------|
| | Summer SCH's | Fall SCH's | Spring SCH's | Summer SCH's | Fall SCH's | Spring SCH's | Summer SCH's | Fall SCH's | Spring SCH's |
| <u>Instructional Programs</u> | | | | | | | | | |
| Lower | 408.0 | 964.0 | 380.0 | 736.0 | 1,248.0 | 478.0 | 719.0 | 1,028.0 | 424.0 |
| Upper | 2,133.0 | 6,892.0 | 6,321.0 | 2,330.0 | 7,018.0 | 6,805.0 | 2,896.0 | 7,620.0 | 6,473.0 |
| Graduate | 2,493.0 | 1,044.0 | 902.0 | 2,384.0 | 732.0 | 978.0 | 1,827.0 | 766.0 | 906.0 |
| Thesis/Diss. | <u>0.0</u> | <u>0.0</u> | <u>0.0</u> | <u>0.0</u> | <u>0.0</u> | <u>0.0</u> | <u>0.0</u> | <u>0.0</u> | <u>0.0</u> |
| TOTAL | 5,034.0 | 8,900.0 | 7,603.0 | 5,450.0 | 8,998.0 | 8,261.0 | 5,442.0 | 9,414.0 | 7,803.0 |
| <u>Internships</u> | | | | | | | | | |
| Lower | 0.0 | 0.0 | 0.0 | 0.0 | 0.0 | 0.0 | 0.0 | 0.0 | 0.0 |
| Upper | 87.0 | 4,618.0 | 6,621.0 | 31.0 | 4,772.0 | 6,936.0 | 3.0 | 4,880.0 | 7,563.0 |
| Graduate | 7.0 | 82.0 | 145.0 | 3.0 | 107.0 | 111.0 | 0.0 | 162.0 | 202.0 |
| Thesis/Diss. | <u>0.0</u> | <u>0.0</u> | <u>0.0</u> | <u>0.0</u> | <u>0.0</u> | <u>0.0</u> | <u>0.0</u> | <u>0.0</u> | <u>0.0</u> |
| TOTAL | 94.0 | 4,700.0 | 6,766.0 | 34.0 | 4,879.0 | 7,047.0 | 3.0 | 5,042.0 | 7,765.0 |
| TOTAL EDUCATION | | | | | | | | | |
| Lower | 1,270.0 | 2,434.0 | 1,753.0 | 2,333.0 | 3,794.0 | 3,251.0 | 1,964.0 | 5,523.0 | 4,394.0 |
| Upper | 7,478.0 | 21,567.0 | 21,927.0 | 7,293.0 | 21,777.0 | 22,217.0 | 8,609.0 | 20,989.0 | 20,894.0 |
| Graduate | 7,135.0 | 7,526.0 | 7,519.0 | 7,140.0 | 7,125.0 | 7,057.0 | 7,113.0 | 7,244.0 | 7,687.0 |
| Thesis/Diss. | <u>187.0</u> | <u>418.0</u> | <u>378.0</u> | <u>295.0</u> | <u>210.0</u> | <u>225.0</u> | <u>181.0</u> | <u>276.0</u> | <u>360.0</u> |
| TOTAL | 16,070.0 | 31,945.0 | 31,577.0 | 17,061.0 | 32,906.0 | 32,750.0 | 17,867.0 | 34,032.0 | 33,335.0 |
| ENGINEERING | | | | | | | | | |
| <u>Engineering</u> | | | | | | | | | |
| Lower | 321.0 | 1,565.0 | 1,260.0 | 283.0 | 1,639.0 | 1,471.0 | 327.0 | 1,632.0 | 1,591.0 |
| Upper | 6,355.0 | 12,897.0 | 12,293.0 | 5,705.0 | 11,100.0 | 10,726.0 | 5,507.0 | 11,074.0 | 10,850.0 |
| Graduate | 2,036.0 | 3,732.0 | 3,607.0 | 1,920.0 | 3,592.0 | 3,448.0 | 1,838.0 | 3,534.0 | 3,441.0 |
| Thesis/Diss. | <u>503.0</u> | <u>592.0</u> | <u>527.0</u> | <u>381.0</u> | <u>554.0</u> | <u>506.0</u> | <u>482.0</u> | <u>602.0</u> | <u>550.0</u> |
| TOTAL | 9,215.0 | 18,786.0 | 17,687.0 | 8,289.0 | 16,885.0 | 16,151.0 | 8,154.0 | 16,842.0 | 16,432.0 |
| <u>Engineering Technology</u> | | | | | | | | | |
| Lower | 0.0 | 0.0 | 0.0 | 0.0 | 0.0 | 0.0 | 42.0 | 159.0 | 222.0 |
| Upper | 1,071.0 | 2,000.0 | 1,806.0 | 989.0 | 1,606.0 | 1,689.0 | 703.0 | 1,279.0 | 1,260.0 |
| Graduate | 0.0 | 0.0 | 0.0 | 0.0 | 0.0 | 0.0 | 0.0 | 0.0 | 0.0 |
| Thesis/Diss. | <u>0.0</u> | <u>0.0</u> | <u>0.0</u> | <u>0.0</u> | <u>0.0</u> | <u>0.0</u> | <u>0.0</u> | <u>0.0</u> | <u>0.0</u> |
| TOTAL | 1,071.0 | 2,000.0 | 1,806.0 | 989.0 | 1,606.0 | 1,689.0 | 745.0 | 1,438.0 | 1,482.0 |

**Table 18 - Summary of Semester Student Credit Hours (SCH's)
By College, Discipline, Level, Semester and Year**

| COLLEGE/ Discipline | AY 1995-96 | | | AY 1996-97 | | | AY 1997-98 | | |
|--|-----------------|---------------|-----------------|-----------------|---------------|-----------------|-----------------|---------------|-----------------|
| | Summer SCH's | Fall SCH's | Spring SCH's | Summer SCH's | Fall SCH's | Spring SCH's | Summer SCH's | Fall SCH's | Spring SCH's |
| <u>TOTAL ENGINEERING</u> | | | | | | | | | |
| Lower | 321.0 | 1,565.0 | 1,260.0 | 283.0 | 1,639.0 | 1,471.0 | 369.0 | 1,791.0 | 1,813.0 |
| Upper | 7,426.0 | 14,897.0 | 14,099.0 | 6,694.0 | 12,706.0 | 12,415.0 | 6,210.0 | 12,353.0 | 12,110.0 |
| Graduate | 2,036.0 | 3,732.0 | 3,607.0 | 1,920.0 | 3,592.0 | 3,448.0 | 1,838.0 | 3,534.0 | 3,441.0 |
| Thesis/Diss. | <u>503.0</u> | <u>592.0</u> | <u>527.0</u> | <u>381.0</u> | <u>554.0</u> | <u>506.0</u> | <u>482.0</u> | <u>602.0</u> | <u>550.0</u> |
| TOTAL | 10,286.0 | 20,786.0 | 19,493.0 | 9,278.0 | 18,491.0 | 17,840.0 | 8,899.0 | 18,280.0 | 17,914.0 |
| <u>HEALTH & PUBLIC AFFAIRS</u> | | | | | | | | | |
| <u>Communicative Disorders</u> | | | | | | | | | |
| Lower | 0.0 | 0.0 | 0.0 | 0.0 | 0.0 | 0.0 | 0.0 | 0.0 | 0.0 |
| Upper | 2,680.0 | 7,185.0 | 7,431.0 | 3,280.0 | 7,733.0 | 7,334.0 | 3,202.0 | 7,600.0 | 7,327.0 |
| Graduate | 1,611.0 | 1,678.0 | 1,582.0 | 1,820.0 | 1,981.0 | 2,190.0 | 1,922.0 | 2,242.0 | 2,537.0 |
| Thesis/Diss. | <u>2.0</u> | <u>6.0</u> | <u>13.0</u> | <u>6.0</u> | <u>4.0</u> | <u>3.0</u> | <u>10.0</u> | <u>18.0</u> | <u>6.0</u> |
| TOTAL | 4,293.0 | 8,869.0 | 9,026.0 | 5,106.0 | 9,718.0 | 9,527.0 | 5,134.0 | 9,860.0 | 9,870.0 |
| <u>Crim Just/Legal Studies</u> | | | | | | | | | |
| Lower | 0.0 | 0.0 | 0.0 | 0.0 | 0.0 | 0.0 | 0.0 | 0.0 | 0.0 |
| Upper | 4,331.0 | 8,475.0 | 9,458.0 | 4,212.0 | 9,222.0 | 9,658.0 | 4,692.0 | 9,324.0 | 10,042.0 |
| Graduate | 0.0 | 228.0 | 189.0 | 114.0 | 318.0 | 375.0 | 144.0 | 348.0 | 444.0 |
| Thesis/Diss. | <u>0.0</u> | <u>0.0</u> | <u>0.0</u> | <u>0.0</u> | <u>0.0</u> | <u>0.0</u> | <u>0.0</u> | <u>0.0</u> | <u>3.0</u> |
| TOTAL | 4,331.0 | 8,703.0 | 9,647.0 | 4,326.0 | 9,540.0 | 10,033.0 | 4,836.0 | 9,672.0 | 10,489.0 |
| <u>Health Prof & Physical Therapy</u> | | | | | | | | | |
| Lower | | | | 219.0 | 434.0 | 369.0 | 57.0 | 373.0 | 258.0 |
| Upper | | | | 2,816.0 | 6,985.0 | 7,519.0 | 3,185.0 | 7,084.0 | 7,237.0 |
| Graduate | | | | 294.0 | 705.0 | 694.0 | 253.0 | 613.0 | 491.0 |
| Thesis/Diss. | | | | <u>0.0</u> | <u>12.0</u> | <u>1.0</u> | <u>7.0</u> | <u>1.0</u> | <u>0.0</u> |
| TOTAL | | | | 3,329.0 | 8,136.0 | 8,583.0 | 3,502.0 | 8,071.0 | 7,986.0 |
| <u>Cardiopulmonary Sci</u> | | | | | | | | | |
| Lower | | | | 219.0 | 434.0 | 369.0 | 57.0 | 373.0 | 258.0 |
| Upper | | | | 481.0 | 1,524.0 | 1,567.0 | 354.0 | 1,628.0 | 1,580.0 |
| Graduate | | | | 12.0 | 9.0 | 0.0 | 6.0 | 0.0 | 0.0 |
| Thesis/Diss. | | | | <u>0.0</u> | <u>0.0</u> | <u>0.0</u> | <u>0.0</u> | <u>0.0</u> | <u>0.0</u> |
| TOTAL | | | | 712.0 | 1,967.0 | 1,936.0 | 417.0 | 2,001.0 | 1,838.0 |

**Table 18 - Summary of Semester Student Credit Hours (SCH's)
By College, Discipline, Level, Semester and Year**

| COLLEGE/ Discipline | AY 1995-96 | | | AY 1996-97 | | | AY 1997-98 | | |
|----------------------------------|-----------------|---------------|-----------------|-----------------|---------------|-----------------|-----------------|---------------|-----------------|
| | Summer SCH's | Fall SCH's | Spring SCH's | Summer SCH's | Fall SCH's | Spring SCH's | Summer SCH's | Fall SCH's | Spring SCH's |
| <u>Micro/Molecular Biology</u> | | | | | | | | | |
| Lower | 0.0 | 203.0 | 0.0 | 0.0 | 111.0 | 0.0 | 0.0 | 229.0 | 192.0 |
| Upper | 971.0 | 3,538.0 | 3,183.0 | 951.0 | 3,502.0 | 3,097.0 | 790.0 | 3,007.0 | 3,142.0 |
| Graduate | 0.0 | 145.0 | 185.0 | 3.0 | 300.0 | 153.0 | 6.0 | 148.0 | 112.0 |
| Thesis/Diss. | <u>3.0</u> | <u>19.0</u> | <u>27.0</u> | <u>10.0</u> | <u>29.0</u> | <u>15.0</u> | <u>17.0</u> | <u>7.0</u> | <u>20.0</u> |
| TOTAL | 974.0 | 3,905.0 | 3,395.0 | 964.0 | 3,942.0 | 3,265.0 | 813.0 | 3,391.0 | 3,466.0 |
| <u>Nursing</u> | | | | | | | | | |
| Lower | 0.0 | 0.0 | 0.0 | 0.0 | 0.0 | 0.0 | 0.0 | 0.0 | 0.0 |
| Upper | 1,216.0 | 2,815.0 | 3,501.0 | 1,017.0 | 3,675.0 | 3,755.0 | 1,865.0 | 3,973.0 | 3,962.0 |
| Graduate | 0.0 | 249.0 | 280.0 | 145.0 | 443.0 | 346.0 | 193.0 | 493.0 | 333.0 |
| Thesis/Diss. | <u>0.0</u> | <u>0.0</u> | <u>0.0</u> | <u>18.0</u> | <u>32.0</u> | <u>8.0</u> | <u>27.0</u> | <u>26.0</u> | <u>11.0</u> |
| TOTAL | 1,216.0 | 3,064.0 | 3,781.0 | 1,180.0 | 4,150.0 | 4,109.0 | 2,085.0 | 4,492.0 | 4,306.0 |
| <u>Public Administration</u> | | | | | | | | | |
| Lower | 0.0 | 0.0 | 0.0 | 0.0 | 0.0 | 0.0 | 0.0 | 0.0 | 0.0 |
| Upper | 501.0 | 978.0 | 997.0 | 576.0 | 1,026.0 | 1,031.0 | 495.0 | 932.0 | 928.0 |
| Graduate | 715.0 | 964.0 | 1,107.0 | 672.0 | 925.0 | 912.0 | 675.0 | 828.0 | 855.0 |
| Thesis/Diss. | <u>0.0</u> | <u>0.0</u> | <u>0.0</u> | <u>0.0</u> | <u>0.0</u> | <u>0.0</u> | <u>0.0</u> | <u>0.0</u> | <u>0.0</u> |
| TOTAL | 1,216.0 | 1,942.0 | 2,104.0 | 1,248.0 | 1,951.0 | 1,943.0 | 1,170.0 | 1,760.0 | 1,783.0 |
| <u>Social Work</u> | | | | | | | | | |
| Lower | 0.0 | 0.0 | 0.0 | 0.0 | 0.0 | 0.0 | 0.0 | 0.0 | 0.0 |
| Upper | 615.0 | 1,497.0 | 1,740.0 | 728.0 | 1,656.0 | 1,905.0 | 579.0 | 1,624.0 | 1,888.0 |
| Graduate | 68.0 | 1,288.0 | 1,178.0 | 178.0 | 1,795.0 | 1,679.0 | 113.0 | 1,990.0 | 1,843.0 |
| Thesis/Diss. | <u>0.0</u> | <u>0.0</u> | <u>0.0</u> | <u>0.0</u> | <u>0.0</u> | <u>0.0</u> | <u>0.0</u> | <u>0.0</u> | <u>0.0</u> |
| TOTAL | 683.0 | 2,785.0 | 2,918.0 | 906.0 | 3,451.0 | 3,584.0 | 692.0 | 3,614.0 | 3,731.0 |
| <u>Hlth & PA Interdiscip</u> | | | | | | | | | |
| Lower | | | | 0.0 | 52.0 | 58.0 | 0.0 | 58.0 | 54.0 |
| Upper | | | | 0.0 | 114.0 | 48.0 | 0.0 | 20.0 | 24.0 |
| Graduate | | | | 0.0 | 0.0 | 0.0 | 0.0 | 0.0 | 0.0 |
| Thesis/Diss. | | | | <u>0.0</u> | <u>0.0</u> | <u>0.0</u> | <u>0.0</u> | <u>0.0</u> | <u>0.0</u> |
| TOTAL | | | | 0.0 | 166.0 | 106.0 | 0.0 | 78.0 | 78.0 |

**Table 18 - Summary of Semester Student Credit Hours (SCH's)
By College, Discipline, Level, Semester and Year**

| COLLEGE/ Discipline | AY 1995-96 | | | AY 1996-97 | | | AY 1997-98 | | |
|--|-----------------|----------------|-----------------|-----------------|----------------|-----------------|-----------------|----------------|-----------------|
| | Summer SCH's | Fall SCH's | Spring SCH's | Summer SCH's | Fall SCH's | Spring SCH's | Summer SCH's | Fall SCH's | Spring SCH's |
| HEALTH & PUBLIC AFFAIRS TOTAL | | | | | | | | | |
| Lower | 231.0 | 755.0 | 558.0 | 219.0 | 597.0 | 427.0 | 57.0 | 660.0 | 504.0 |
| Upper | 13,198.0 | 31,490.0 | 33,218.0 | 13,580.0 | 33,913.0 | 34,347.0 | 14,808.0 | 33,564.0 | 34,550.0 |
| Graduate | 2,664.0 | 5,191.0 | 5,079.0 | 3,226.0 | 6,467.0 | 6,349.0 | 3,306.0 | 6,662.0 | 6,615.0 |
| Thesis/Diss. | <u>5.0</u> | <u>25.0</u> | <u>40.0</u> | <u>34.0</u> | <u>77.0</u> | <u>27.0</u> | <u>61.0</u> | <u>52.0</u> | <u>40.0</u> |
| TOTAL | 16,098.0 | 37,461.0 | 38,895.0 | 17,059.0 | 41,054.0 | 41,150.0 | 18,232.0 | 40,938.0 | 41,709.0 |
| MULTI/INTERDISCIPLINARY STUDIES | | | | | | | | | |
| Lower | 4.0 | 177.0 | 161.0 | 8.0 | 199.0 | 3.0 | 4.0 | 1.0 | 0.0 |
| Upper | 149.0 | 160.0 | 136.0 | 144.0 | 96.0 | 129.0 | 89.0 | 106.0 | 0.0 |
| Graduate | 3.0 | 0.0 | 0.0 | 0.0 | 9.0 | 3.0 | 3.0 | 0.0 | 0.0 |
| Thesis/Diss. | <u>0.0</u> | <u>0.0</u> | <u>0.0</u> | <u>0.0</u> | <u>0.0</u> | <u>0.0</u> | <u>0.0</u> | <u>0.0</u> | <u>0.0</u> |
| TOTAL | 156.0 | 337.0 | 297.0 | 152.0 | 304.0 | 135.0 | 96.0 | 107.0 | 0.0 |
| TOTAL UNIVERSITY* | | | | | | | | | |
| Lower | 16,202.0 | 78,492.0 | 68,276.0 | 18,722.0 | 85,110.0 | 71,793.0 | 19,730.0 | 105,334.0 | 92,448.0 |
| Upper | 61,625.0 | 162,099.0 | 163,300.0 | 64,906.0 | 168,905.0 | 170,860.0 | 69,738.0 | 157,751.0 | 157,155.0 |
| Graduate | 14,667.0 | 23,533.0 | 23,294.0 | 15,365.0 | 24,862.0 | 23,957.0 | 15,616.0 | 24,923.0 | 25,496.0 |
| Thesis/Diss. | <u>953.0</u> | <u>1,472.0</u> | <u>1,346.0</u> | <u>904.0</u> | <u>1,233.0</u> | <u>1,177.0</u> | <u>972.0</u> | <u>1,345.0</u> | <u>1,462.0</u> |
| TOTAL | 93,447.0 | 265,596.0 | 256,216.0 | 99,897.0 | 280,110.0 | 267,787.0 | 106,056.0 | 289,353.0 | 276,561.0 |

*The University totals vary slightly from previous reports due to the reorganizational structure and rounding discrepancies.

**Table 19 - Summary of Full-Time Equivalent (FTE's)
By College, Discipline, Level, Semester and Year**

| COLLEGE/ Discipline | AY 1995-96 | | | AY 1996-97 | | | AY 1997-98 | | |
|----------------------------|-----------------|---------------|-----------------|-----------------|---------------|-----------------|-----------------|---------------|-----------------|
| | Summer FTE's | Fall FTE's | Spring FTE's | Summer FTE's | Fall FTE's | Spring FTE's | Summer FTE's | Fall FTE's | Spring FTE's |
| ARTS & SCIENCES | | | | | | | | | |
| <u>Biological Sciences</u> | | | | | | | | | |
| Lower | 49.20 | 240.33 | 215.80 | 59.50 | 304.00 | 226.40 | 84.50 | 268.13 | 180.93 |
| Upper | 96.30 | 203.00 | 155.07 | 121.80 | 161.13 | 177.67 | 99.60 | 129.67 | 119.40 |
| Graduate | 0.75 | 5.83 | 26.00 | 0.13 | 32.33 | 22.25 | 10.00 | 16.17 | 18.67 |
| Thesis/Diss. | <u>2.13</u> | <u>2.83</u> | <u>3.08</u> | <u>3.50</u> | <u>2.75</u> | <u>3.25</u> | <u>4.75</u> | <u>3.50</u> | <u>3.58</u> |
| TOTAL | 148.38 | 451.99 | 399.95 | 184.93 | 500.21 | 429.57 | 198.85 | 417.47 | 322.58 |
| <u>Communication</u> | | | | | | | | | |
| Lower | 70.80 | 212.00 | 216.60 | 90.00 | 234.40 | 223.40 | 111.60 | 292.00 | 248.80 |
| Upper | 184.30 | 589.40 | 566.47 | 191.20 | 681.13 | 687.20 | 218.20 | 634.87 | 638.87 |
| Graduate | 3.00 | 10.25 | 7.92 | 5.25 | 14.75 | 12.50 | 8.63 | 12.25 | 10.25 |
| Thesis/Diss. | <u>1.13</u> | <u>0.83</u> | <u>2.42</u> | <u>0.50</u> | <u>1.50</u> | <u>1.58</u> | <u>1.00</u> | <u>1.42</u> | <u>3.75</u> |
| TOTAL | 259.23 | 812.48 | 793.41 | 286.95 | 931.78 | 924.68 | 339.43 | 940.54 | 901.67 |
| <u>Film</u> | | | | | | | | | |
| Lower | | | | | | | 18.60 | 17.20 | 13.20 |
| Upper | | | | | | | 38.00 | 97.53 | 80.20 |
| Graduate | | | | | | | 0.00 | 0.00 | 0.00 |
| Thesis/Diss. | | | | | | | <u>0.00</u> | <u>0.00</u> | <u>0.00</u> |
| TOTAL | | | | | | | 56.60 | 114.73 | 93.40 |
| <u>Computer Science</u> | | | | | | | | | |
| Lower | 74.10 | 283.07 | 302.00 | 87.80 | 340.87 | 333.00 | 66.80 | 432.73 | 468.20 |
| Upper | 202.90 | 255.00 | 255.27 | 230.80 | 320.87 | 366.40 | 296.80 | 300.07 | 319.13 |
| Graduate | 14.88 | 61.33 | 61.67 | 12.38 | 49.33 | 45.83 | 27.38 | 44.50 | 42.25 |
| Thesis/Diss. | <u>7.63</u> | <u>7.42</u> | <u>5.08</u> | <u>3.50</u> | <u>4.42</u> | <u>7.50</u> | <u>5.88</u> | <u>4.83</u> | <u>4.83</u> |
| TOTAL | 299.51 | 606.82 | 624.02 | 334.48 | 715.49 | 752.73 | 396.86 | 782.13 | 834.41 |
| <u>Art</u> | | | | | | | | | |
| Lower | 16.80 | 132.80 | 114.60 | 15.30 | 121.00 | 94.80 | 24.30 | 157.20 | 143.80 |
| Upper | 30.30 | 141.80 | 140.73 | 38.90 | 152.87 | 153.33 | 46.90 | 114.73 | 125.87 |
| Graduate | 0.38 | 0.25 | 0.25 | 0.00 | 0.50 | 0.25 | 13.88 | 0.50 | 1.25 |
| Thesis/Diss. | <u>0.00</u> | <u>0.00</u> | <u>0.00</u> | <u>0.00</u> | <u>0.00</u> | <u>0.00</u> | <u>0.00</u> | <u>0.00</u> | <u>0.00</u> |
| TOTAL | 47.48 | 274.85 | 255.58 | 54.20 | 274.37 | 248.38 | 85.08 | 272.43 | 270.92 |

**Table 19 - Summary of Full-Time Equivalent (FTE's)
By College, Discipline, Level, Semester and Year**

| COLLEGE/ Discipline | AY 1995-96 | | | AY 1996-97 | | | AY 1997-98 | | |
|--------------------------|-----------------|---------------|-----------------|-----------------|---------------|-----------------|-----------------|---------------|-----------------|
| | Summer FTE's | Fall FTE's | Spring FTE's | Summer FTE's | Fall FTE's | Spring FTE's | Summer FTE's | Fall FTE's | Spring FTE's |
| <u>Music</u> | | | | | | | | | |
| Lower | 33.30 | 72.73 | 68.60 | 29.90 | 87.27 | 80.47 | 41.90 | 91.00 | 83.00 |
| Upper | 1.30 | 84.33 | 58.80 | 0.00 | 96.00 | 63.93 | 0.60 | 94.87 | 53.20 |
| Graduate | 0.25 | 0.67 | 1.00 | 0.75 | 2.42 | 1.17 | 1.88 | 1.00 | 0.83 |
| Thesis/Diss. | <u>0.00</u> | <u>0.00</u> | <u>0.00</u> | <u>0.00</u> | <u>0.00</u> | <u>0.00</u> | <u>0.00</u> | <u>0.00</u> | <u>0.00</u> |
| TOTAL | 34.85 | 157.73 | 128.40 | 30.65 | 185.69 | 145.57 | 44.38 | 186.87 | 137.03 |
| <u>Theater</u> | | | | | | | | | |
| Lower | 21.00 | 138.47 | 90.80 | 13.50 | 120.13 | 97.27 | 45.00 | 157.87 | 110.53 |
| Upper | 12.70 | 41.53 | 48.27 | 13.80 | 71.67 | 67.00 | 14.00 | 94.00 | 66.00 |
| Graduate | 0.00 | 0.00 | 0.00 | 0.00 | 0.00 | 0.00 | 0.38 | 0.00 | 1.25 |
| Thesis/Diss. | <u>0.00</u> | <u>0.00</u> | <u>0.00</u> | <u>0.00</u> | <u>0.00</u> | <u>0.00</u> | <u>0.00</u> | <u>0.00</u> | <u>0.00</u> |
| TOTAL | 33.70 | 180.00 | 139.07 | 27.30 | 191.80 | 164.27 | 59.38 | 251.87 | 177.78 |
| <u>Foreign Languages</u> | | | | | | | | | |
| Lower | 165.60 | 462.80 | 435.47 | 210.70 | 485.60 | 424.60 | 241.50 | 488.27 | 410.53 |
| Upper | 38.00 | 76.60 | 71.00 | 47.90 | 84.33 | 84.67 | 48.50 | 67.47 | 67.13 |
| Graduate | 0.00 | 2.25 | 3.25 | 0.00 | 4.25 | 3.50 | 0.00 | 24.00 | 27.50 |
| Thesis/Diss. | <u>0.00</u> | <u>0.00</u> | <u>0.00</u> | <u>0.00</u> | <u>0.00</u> | <u>0.00</u> | <u>0.00</u> | <u>0.00</u> | <u>0.00</u> |
| TOTAL | 203.60 | 541.65 | 509.72 | 258.60 | 574.18 | 512.77 | 290.00 | 579.74 | 505.16 |
| <u>English</u> | | | | | | | | | |
| Lower | 120.30 | 556.93 | 456.07 | 117.90 | 617.73 | 482.20 | 68.40 | 671.27 | 557.40 |
| Upper | 151.70 | 314.87 | 343.40 | 163.00 | 342.80 | 343.87 | 154.90 | 310.33 | 281.20 |
| Graduate | 12.88 | 37.42 | 40.67 | 17.13 | 41.42 | 41.33 | 19.63 | 45.25 | 53.17 |
| Thesis/Diss. | <u>2.25</u> | <u>1.75</u> | <u>1.58</u> | <u>1.50</u> | <u>1.83</u> | <u>2.83</u> | <u>2.88</u> | <u>3.67</u> | <u>4.92</u> |
| TOTAL | 287.13 | 910.97 | 841.72 | 299.53 | 1,003.78 | 870.23 | 245.81 | 1,030.52 | 896.69 |
| <u>Hum/Phil/Rel</u> | | | | | | | | | |
| Lower | 56.70 | 195.87 | 232.47 | 65.70 | 228.80 | 216.47 | 49.50 | 181.00 | 212.20 |
| Upper | 67.10 | 107.67 | 141.20 | 67.20 | 103.53 | 113.13 | 78.50 | 102.13 | 107.00 |
| Graduate | 0.00 | 0.25 | 0.00 | 0.00 | 0.00 | 0.00 | 0.00 | 0.00 | 0.00 |
| Thesis/Diss. | <u>0.00</u> | <u>0.00</u> | <u>0.00</u> | <u>0.00</u> | <u>0.00</u> | <u>0.00</u> | <u>0.00</u> | <u>0.00</u> | <u>0.00</u> |
| TOTAL | 123.80 | 303.79 | 373.67 | 132.90 | 332.33 | 329.60 | 128.00 | 283.13 | 319.20 |

**Table 19 - Summary of Full-Time Equivalents (FTE's)
By College, Discipline, Level, Semester and Year**

| COLLEGE/ Discipline | AY 1995-96 | | | AY 1996-97 | | | AY 1997-98 | | |
|------------------------|-----------------|---------------|-----------------|-----------------|---------------|-----------------|-----------------|---------------|-----------------|
| | Summer FTE's | Fall FTE's | Spring FTE's | Summer FTE's | Fall FTE's | Spring FTE's | Summer FTE's | Fall FTE's | Spring FTE's |
| <u>Mathematics</u> | | | | | | | | | |
| Lower | 106.50 | 424.60 | 244.60 | 125.70 | 430.73 | 261.00 | 146.40 | 780.73 | 596.87 |
| Upper | 138.70 | 333.47 | 292.27 | 132.70 | 355.47 | 323.40 | 172.90 | 53.60 | 50.80 |
| Graduate | 15.63 | 26.75 | 27.17 | 19.38 | 24.83 | 22.58 | 16.50 | 23.33 | 23.75 |
| Thesis/Diss. | <u>0.75</u> | <u>1.00</u> | <u>1.17</u> | <u>0.38</u> | <u>0.50</u> | <u>1.25</u> | <u>0.63</u> | <u>1.42</u> | <u>3.33</u> |
| TOTAL | 261.58 | 785.82 | 565.21 | 278.16 | 811.53 | 608.23 | 336.43 | 859.08 | 674.75 |
| <u>Statistics</u> | | | | | | | | | |
| Lower | 21.60 | 68.40 | 62.00 | 20.40 | 66.60 | 62.80 | 14.70 | 171.00 | 189.60 |
| Upper | 82.20 | 152.67 | 128.60 | 86.40 | 172.00 | 156.33 | 97.10 | 33.27 | 31.93 |
| Graduate | 3.00 | 11.75 | 19.50 | 5.25 | 9.25 | 11.75 | 3.00 | 11.00 | 12.75 |
| Thesis/Diss. | <u>0.00</u> | <u>0.00</u> | <u>0.00</u> | <u>0.00</u> | <u>0.00</u> | <u>0.00</u> | <u>0.00</u> | <u>0.00</u> | <u>0.00</u> |
| TOTAL | 106.80 | 232.82 | 210.10 | 112.05 | 247.85 | 230.88 | 114.80 | 215.27 | 234.28 |
| <u>Chemistry</u> | | | | | | | | | |
| Lower | 87.30 | 314.73 | 266.93 | 86.20 | 332.20 | 256.40 | 82.70 | 455.40 | 348.73 |
| Upper | 82.80 | 139.93 | 165.07 | 88.70 | 153.67 | 161.80 | 89.80 | 70.07 | 83.13 |
| Graduate | 4.88 | 8.08 | 8.58 | 6.75 | 10.08 | 10.08 | 3.88 | 9.08 | 11.25 |
| Thesis/Diss. | <u>1.13</u> | <u>2.50</u> | <u>2.50</u> | <u>1.13</u> | <u>1.83</u> | <u>1.58</u> | <u>2.63</u> | <u>1.17</u> | <u>2.00</u> |
| TOTAL | 176.11 | 465.24 | 443.08 | 182.78 | 497.78 | 429.86 | 179.01 | 535.72 | 445.11 |
| <u>Physics</u> | | | | | | | | | |
| Lower | 53.30 | 148.40 | 158.73 | 69.20 | 157.93 | 176.53 | 66.30 | 357.87 | 411.20 |
| Upper | 96.50 | 206.80 | 206.33 | 113.80 | 205.67 | 215.13 | 113.80 | 27.93 | 25.47 |
| Graduate | 21.38 | 17.83 | 21.75 | 3.00 | 15.92 | 20.58 | 6.75 | 15.33 | 16.83 |
| Thesis/Diss. | <u>2.50</u> | <u>1.92</u> | <u>3.75</u> | <u>2.75</u> | <u>6.08</u> | <u>5.92</u> | <u>2.13</u> | <u>3.58</u> | <u>4.25</u> |
| TOTAL | 173.68 | 374.95 | 390.56 | 188.75 | 385.60 | 418.16 | 188.98 | 404.71 | 457.75 |
| <u>Psychology</u> | | | | | | | | | |
| Lower | 40.30 | 204.20 | 159.13 | 23.70 | 195.47 | 167.00 | 34.50 | 291.60 | 233.40 |
| Upper | 387.10 | 720.67 | 728.73 | 402.60 | 729.67 | 790.27 | 487.70 | 650.13 | 632.60 |
| Graduate | 14.13 | 53.50 | 48.33 | 4.25 | 55.92 | 52.58 | 4.75 | 58.25 | 54.42 |
| Thesis/Diss. | <u>7.00</u> | <u>9.17</u> | <u>7.33</u> | <u>5.38</u> | <u>7.33</u> | <u>6.92</u> | <u>5.13</u> | <u>9.17</u> | <u>10.83</u> |
| TOTAL | 448.53 | 987.54 | 943.52 | 435.93 | 988.39 | 1,016.77 | 532.08 | 1,009.15 | 931.25 |

**Table 19 - Summary of Full-Time Equivalents (FTE's)
By College, Discipline, Level, Semester and Year**

| COLLEGE/ Discipline | AY 1995-96 | | | AY 1996-97 | | | AY 1997-98 | | |
|----------------------------------|-----------------|---------------|-----------------|-----------------|---------------|-----------------|-----------------|---------------|-----------------|
| | Summer FTE's | Fall FTE's | Spring FTE's | Summer FTE's | Fall FTE's | Spring FTE's | Summer FTE's | Fall FTE's | Spring FTE's |
| <u>History</u> | | | | | | | | | |
| Lower | 51.30 | 429.60 | 422.60 | 72.60 | 478.00 | 419.40 | 117.60 | 503.47 | 478.47 |
| Upper | 67.80 | 119.73 | 104.87 | 62.90 | 116.73 | 105.80 | 58.60 | 103.07 | 123.53 |
| Graduate | 9.00 | 20.00 | 17.00 | 4.13 | 16.00 | 18.25 | 4.13 | 13.00 | 10.00 |
| Thesis/Diss. | <u>2.13</u> | <u>2.58</u> | <u>3.08</u> | <u>2.13</u> | <u>3.00</u> | <u>2.33</u> | <u>3.00</u> | <u>2.83</u> | <u>2.58</u> |
| TOTAL | 130.23 | 571.91 | 547.55 | 141.76 | 613.73 | 545.78 | 183.33 | 622.37 | 614.58 |
| <u>Political Science</u> | | | | | | | | | |
| Lower | 118.50 | 239.00 | 234.00 | 120.90 | 227.40 | 167.40 | 78.60 | 190.40 | 159.40 |
| Upper | 110.10 | 221.93 | 209.67 | 138.90 | 181.20 | 212.27 | 132.40 | 211.07 | 212.53 |
| Graduate | 3.75 | 8.75 | 8.75 | 4.50 | 9.75 | 11.50 | 6.00 | 11.00 | 11.00 |
| Thesis/Diss. | <u>0.50</u> | <u>1.83</u> | <u>0.83</u> | <u>0.88</u> | <u>0.83</u> | <u>0.58</u> | <u>1.63</u> | <u>2.42</u> | <u>2.08</u> |
| TOTAL | 232.85 | 471.51 | 453.25 | 265.18 | 419.18 | 391.75 | 218.63 | 414.89 | 385.01 |
| <u>Sociology</u> | | | | | | | | | |
| Lower | 57.90 | 242.00 | 124.60 | 58.50 | 199.60 | 140.00 | 114.90 | 322.00 | 234.47 |
| Upper | 177.30 | 343.47 | 336.00 | 199.90 | 312.00 | 343.93 | 194.50 | 311.13 | 319.33 |
| Graduate | 5.63 | 4.25 | 4.33 | 2.38 | 4.50 | 6.08 | 3.00 | 13.50 | 18.50 |
| Thesis/Diss. | <u>1.00</u> | <u>0.17</u> | <u>0.75</u> | <u>0.50</u> | <u>0.83</u> | <u>0.33</u> | <u>0.13</u> | <u>0.08</u> | <u>0.00</u> |
| TOTAL | 241.83 | 589.89 | 465.68 | 261.28 | 516.93 | 490.34 | 312.53 | 646.71 | 572.30 |
| <u>A&S Interdisciplinary</u> | | | | | | | | | |
| Lower | | | | 0.00 | 9.87 | 19.07 | 0.00 | 19.93 | 15.73 |
| Upper | | | | 0.00 | 12.47 | 13.07 | 3.00 | 23.80 | 23.00 |
| Graduate | | | | 0.00 | 0.25 | 0.00 | 0.00 | 0.00 | 0.00 |
| Thesis/Diss. | | | | <u>0.00</u> | <u>0.00</u> | <u>0.00</u> | <u>0.00</u> | <u>0.00</u> | <u>0.00</u> |
| TOTAL | | | | 0.00 | 22.59 | 32.14 | 3.00 | 43.73 | 38.73 |
| TOTAL ARTS & SCIENCES | | | | | | | | | |
| Lower | 1,144.50 | 4,365.93 | 3,805.00 | 1,267.50 | 4,637.60 | 3,848.21 | 1,407.80 | 5,849.07 | 5,096.46 |
| Upper | 1,927.10 | 4,052.87 | 3,951.75 | 2,100.50 | 4,253.21 | 4,379.20 | 2,345.80 | 3,429.74 | 3,360.32 |
| Graduate | 109.54 | 269.16 | 296.17 | 85.28 | 291.50 | 280.23 | 129.79 | 298.16 | 313.67 |
| Thesis/Diss. | <u>28.15</u> | <u>32.00</u> | <u>31.57</u> | <u>22.15</u> | <u>30.90</u> | <u>34.07</u> | <u>29.79</u> | <u>34.09</u> | <u>42.15</u> |
| TOTAL | 3,209.29 | 8,719.96 | 8,084.49 | 3,475.43 | 9,213.21 | 8,541.71 | 3,913.18 | 9,611.06 | 8,812.60 |

**Table 19 - Summary of Full-Time Equivalent (FTE's)
By College, Discipline, Level, Semester and Year**

| COLLEGE/ Discipline | AY 1995-96 | | | AY 1996-97 | | | AY 1997-98 | | |
|-------------------------------|-----------------|---------------|-----------------|-----------------|---------------|-----------------|-----------------|---------------|-----------------|
| | Summer FTE's | Fall FTE's | Spring FTE's | Summer FTE's | Fall FTE's | Spring FTE's | Summer FTE's | Fall FTE's | Spring FTE's |
| BUSINESS | | | | | | | | | |
| <u>Accountancy</u> | | | | | | | | | |
| Lower | 106.50 | 201.00 | 204.20 | 122.10 | 218.60 | 220.60 | 144.90 | 246.80 | 244.00 |
| Upper | 243.00 | 398.33 | 378.20 | 236.10 | 413.67 | 381.33 | 232.80 | 416.80 | 384.60 |
| Graduate | 52.50 | 88.00 | 77.50 | 59.25 | 80.83 | 72.50 | 68.38 | 81.50 | 82.50 |
| Thesis/Diss. | <u>2.25</u> | <u>3.17</u> | <u>1.33</u> | <u>2.00</u> | <u>0.50</u> | <u>0.58</u> | <u>0.38</u> | <u>0.25</u> | <u>0.00</u> |
| TOTAL | 404.25 | 690.50 | 661.23 | 419.45 | 713.60 | 675.01 | 446.46 | 745.35 | 711.10 |
| <u>Marketing</u> | | | | | | | | | |
| Lower | 0.00 | 0.00 | 0.00 | 0.00 | 0.00 | 0.00 | 0.00 | 0.00 | 0.00 |
| Upper | 262.90 | 301.07 | 319.67 | 303.10 | 306.73 | 319.80 | 299.20 | 349.40 | 344.00 |
| Graduate | 27.38 | 27.25 | 42.00 | 46.50 | 39.25 | 38.50 | 47.25 | 34.50 | 47.25 |
| Thesis/Diss. | <u>0.00</u> | <u>0.00</u> | <u>0.00</u> | <u>0.00</u> | <u>0.00</u> | <u>0.00</u> | <u>0.00</u> | <u>0.00</u> | <u>0.00</u> |
| TOTAL | 290.28 | 328.32 | 361.67 | 349.60 | 345.98 | 358.30 | 346.45 | 383.90 | 391.25 |
| <u>Economics</u> | | | | | | | | | |
| Lower | 183.00 | 335.00 | 292.20 | 198.30 | 397.33 | 363.93 | 176.70 | 388.13 | 362.53 |
| Upper | 95.70 | 234.40 | 246.20 | 151.50 | 246.60 | 255.20 | 161.10 | 321.80 | 321.80 |
| Graduate | 72.38 | 85.75 | 53.25 | 66.00 | 70.50 | 56.50 | 67.88 | 83.00 | 50.25 |
| Thesis/Diss. | <u>0.50</u> | <u>0.58</u> | <u>0.00</u> | <u>0.13</u> | <u>0.50</u> | <u>0.25</u> | <u>0.75</u> | <u>0.25</u> | <u>0.50</u> |
| TOTAL | 351.58 | 655.73 | 591.65 | 415.93 | 714.93 | 675.88 | 406.43 | 793.18 | 735.08 |
| <u>Hospitality Management</u> | | | | | | | | | |
| Lower | 3.60 | 0.00 | 0.00 | 0.00 | 5.20 | 10.00 | 4.20 | 6.60 | 12.60 |
| Upper | 63.50 | 86.13 | 87.67 | 82.80 | 97.87 | 103.53 | 86.80 | 87.07 | 95.47 |
| Graduate | 0.38 | 1.75 | 2.75 | 0.00 | 5.00 | 0.75 | 0.00 | 0.00 | 2.50 |
| Thesis/Diss. | <u>0.00</u> | <u>0.00</u> | <u>0.00</u> | <u>0.00</u> | <u>0.00</u> | <u>0.00</u> | <u>0.00</u> | <u>0.00</u> | <u>0.00</u> |
| TOTAL | 67.48 | 87.88 | 90.42 | 82.80 | 108.07 | 114.28 | 91.00 | 93.67 | 110.57 |
| <u>Management</u> | | | | | | | | | |
| Lower | 0.00 | 2.13 | 1.53 | 0.00 | 0.00 | 0.00 | 0.00 | 0.00 | 0.20 |
| Upper | 411.40 | 819.53 | 864.87 | 469.80 | 966.33 | 895.20 | 505.70 | 1,008.40 | 1,003.93 |
| Graduate | 73.75 | 77.25 | 60.25 | 94.13 | 90.42 | 89.50 | 76.13 | 79.25 | 76.25 |
| Thesis/Diss. | <u>0.00</u> | <u>0.00</u> | <u>0.00</u> | <u>0.00</u> | <u>0.00</u> | <u>0.00</u> | <u>0.00</u> | <u>0.00</u> | <u>0.00</u> |
| TOTAL | 485.15 | 898.91 | 926.65 | 563.93 | 1,056.75 | 984.70 | 581.83 | 1,087.65 | 1,080.38 |

**Table 19 - Summary of Full-Time Equivalents (FTE's)
By College, Discipline, Level, Semester and Year**

| COLLEGE/ Discipline | AY 1995-96 | | | AY 1996-97 | | | AY 1997-98 | | |
|---|-----------------|---------------|-----------------|-----------------|---------------|-----------------|-----------------|---------------|-----------------|
| | Summer FTE's | Fall FTE's | Spring FTE's | Summer FTE's | Fall FTE's | Spring FTE's | Summer FTE's | Fall FTE's | Spring FTE's |
| <u>Finance</u> | | | | | | | | | |
| Lower | 0.00 | 0.00 | 0.00 | 0.00 | 0.00 | 0.00 | 0.00 | 0.00 | 0.00 |
| Upper | 333.80 | 373.33 | 413.00 | 375.70 | 409.80 | 449.20 | 370.80 | 436.07 | 463.27 |
| Graduate | 17.75 | 41.17 | 58.83 | 33.75 | 61.58 | 53.67 | 30.13 | 47.17 | 73.67 |
| Thesis/Diss. | <u>1.38</u> | <u>0.67</u> | <u>0.50</u> | <u>0.00</u> | <u>0.75</u> | <u>0.00</u> | <u>0.13</u> | <u>0.00</u> | <u>0.00</u> |
| TOTAL | 352.93 | 415.17 | 472.33 | 409.45 | 472.13 | 502.87 | 401.06 | 483.24 | 536.94 |
| TOTAL BUSINESS ADMINISTRATION | | | | | | | | | |
| Lower | 293.10 | 538.13 | 497.93 | 320.40 | 621.13 | 594.53 | 325.80 | 641.53 | 619.33 |
| Upper | 1,410.30 | 2,212.80 | 2,309.60 | 1,619.00 | 2,441.00 | 2,404.27 | 1,656.40 | 2,619.53 | 2,613.07 |
| Graduate | 244.13 | 321.17 | 294.58 | 299.63 | 347.58 | 311.42 | 289.75 | 325.42 | 332.42 |
| Thesis/Diss. | <u>4.13</u> | <u>4.42</u> | <u>1.83</u> | <u>2.13</u> | <u>1.75</u> | <u>0.83</u> | <u>1.25</u> | <u>0.50</u> | <u>0.50</u> |
| TOTAL | 1,951.66 | 3,076.52 | 3,103.94 | 2,241.16 | 3,411.46 | 3,311.05 | 2,273.20 | 3,586.98 | 3,565.32 |
| EDUCATION | | | | | | | | | |
| <u>Educational Services</u> | | | | | | | | | |
| Lower | 0.00 | 0.00 | 0.00 | 0.00 | 0.00 | 0.00 | 8.10 | 26.70 | 36.60 |
| Upper | 0.10 | 0.20 | 0.00 | 0.60 | 8.10 | 11.40 | 0.00 | 0.00 | 0.00 |
| Graduate | 278.75 | 388.25 | 354.13 | 275.00 | 376.75 | 371.88 | 346.25 | 374.25 | 342.25 |
| Thesis/Diss. | <u>5.38</u> | <u>33.63</u> | <u>25.00</u> | <u>19.25</u> | <u>5.88</u> | <u>4.25</u> | <u>6.00</u> | <u>11.50</u> | <u>14.50</u> |
| TOTAL | 284.23 | 422.08 | 379.13 | 294.85 | 390.73 | 387.53 | 360.35 | 412.45 | 393.35 |
| <u>Educational Foundations</u> | | | | | | | | | |
| Lower | 0.00 | 4.07 | 0.87 | 3.30 | 9.40 | 26.40 | 17.40 | 65.13 | 49.33 |
| Upper | 285.90 | 353.73 | 287.07 | 286.60 | 399.53 | 301.67 | 278.20 | 362.60 | 267.00 |
| Graduate | 215.38 | 208.50 | 227.58 | 200.38 | 201.92 | 164.42 | 232.50 | 209.17 | 249.08 |
| Thesis/Diss. | <u>18.00</u> | <u>12.33</u> | <u>14.83</u> | <u>17.63</u> | <u>13.58</u> | <u>15.92</u> | <u>16.63</u> | <u>15.33</u> | <u>20.33</u> |
| TOTAL | 519.28 | 578.63 | 530.35 | 507.91 | 624.43 | 508.41 | 544.73 | 652.23 | 585.74 |
| <u>Exceptional and Physical Education</u> | | | | | | | | | |
| Lower | 86.20 | 93.93 | 90.67 | 156.40 | 160.33 | 158.47 | 99.00 | 216.73 | 190.93 |
| Upper | 239.80 | 316.60 | 311.93 | 206.00 | 260.87 | 255.80 | 292.80 | 203.33 | 190.20 |
| Graduate | 85.25 | 66.00 | 75.67 | 118.75 | 70.75 | 85.00 | 82.00 | 67.67 | 71.00 |
| Thesis/Diss. | <u>0.00</u> | <u>0.08</u> | <u>0.00</u> | <u>0.00</u> | <u>0.00</u> | <u>0.00</u> | <u>0.00</u> | <u>0.00</u> | <u>0.00</u> |
| TOTAL | 411.25 | 476.61 | 478.27 | 481.15 | 491.95 | 499.27 | 473.80 | 487.73 | 452.13 |

**Table 19 - Summary of Full-Time Equivalents (FTE's)
By College, Discipline, Level, Semester and Year**

| COLLEGE/ Discipline | AY 1995-96 | | | AY 1996-97 | | | AY 1997-98 | | |
|-------------------------------|-----------------|---------------|-----------------|-----------------|---------------|-----------------|-----------------|---------------|-----------------|
| | Summer FTE's | Fall FTE's | Spring FTE's | Summer FTE's | Fall FTE's | Spring FTE's | Summer FTE's | Fall FTE's | Spring FTE's |
| <u>Instructional Programs</u> | | | | | | | | | |
| Lower | 40.80 | 64.27 | 25.33 | 73.60 | 83.20 | 31.87 | 71.90 | 68.53 | 28.27 |
| Upper | 213.30 | 459.47 | 421.40 | 233.00 | 467.87 | 453.67 | 289.60 | 508.00 | 431.53 |
| Graduate | 311.63 | 87.00 | 75.17 | 298.00 | 61.00 | 81.50 | 228.38 | 63.83 | 75.50 |
| Thesis/Diss. | <u>0.00</u> | <u>0.00</u> | <u>0.00</u> | <u>0.00</u> | <u>0.00</u> | <u>0.00</u> | <u>0.00</u> | <u>0.00</u> | <u>0.00</u> |
| TOTAL | 565.73 | 610.74 | 521.90 | 604.60 | 612.07 | 567.04 | 589.88 | 640.36 | 535.30 |
| <u>Internships</u> | | | | | | | | | |
| Lower | 0.00 | 0.00 | 0.00 | 0.00 | 0.00 | 0.00 | 0.00 | 0.00 | 0.00 |
| Upper | 8.70 | 307.87 | 441.40 | 3.10 | 318.13 | 462.40 | 0.30 | 325.33 | 504.20 |
| Graduate | 0.88 | 6.83 | 12.08 | 0.38 | 8.92 | 9.25 | 0.00 | 13.50 | 16.83 |
| Thesis/Diss. | <u>0.00</u> | <u>0.00</u> | <u>0.00</u> | <u>0.00</u> | <u>0.00</u> | <u>0.00</u> | <u>0.00</u> | <u>0.00</u> | <u>0.00</u> |
| TOTAL | 9.58 | 314.70 | 453.48 | 3.48 | 327.05 | 471.65 | 0.30 | 338.83 | 521.03 |
| TOTAL EDUCATION | | | | | | | | | |
| Lower | 127.00 | 162.27 | 116.87 | 233.30 | 252.93 | 216.73 | 196.40 | 368.20 | 292.93 |
| Upper | 747.80 | 1,437.80 | 1,461.80 | 729.30 | 1,451.80 | 1,481.13 | 860.90 | 1,399.27 | 1,392.93 |
| Graduate | 891.88 | 627.17 | 626.58 | 892.50 | 593.75 | 588.08 | 889.13 | 603.67 | 640.58 |
| Thesis/Diss. | <u>23.38</u> | <u>34.83</u> | <u>31.50</u> | <u>36.88</u> | <u>17.50</u> | <u>18.75</u> | <u>22.63</u> | <u>23.00</u> | <u>30.00</u> |
| TOTAL | 1,790.06 | 2,262.07 | 2,236.75 | 1,891.98 | 2,315.98 | 2,304.69 | 1,969.06 | 2,394.14 | 2,356.44 |
| ENGINEERING | | | | | | | | | |
| <u>Engineering</u> | | | | | | | | | |
| Lower | 0.00 | 0.00 | 0.00 | 0.00 | 0.00 | 0.00 | 0.00 | 0.00 | 0.00 |
| Upper | 32.10 | 104.33 | 84.00 | 28.30 | 109.27 | 98.07 | 32.70 | 108.80 | 106.07 |
| Graduate | 794.38 | 1,074.75 | 1,024.42 | 713.13 | 925.00 | 893.83 | 688.38 | 922.83 | 904.17 |
| Thesis/Diss. | <u>254.50</u> | <u>311.00</u> | <u>300.58</u> | <u>240.00</u> | <u>299.33</u> | <u>287.33</u> | <u>229.75</u> | <u>294.50</u> | <u>286.75</u> |
| TOTAL | 1,080.98 | 1,490.08 | 1,409.00 | 981.43 | 1,333.60 | 1,279.23 | 950.83 | 1,326.13 | 1,296.99 |
| <u>Engineering Technology</u> | | | | | | | | | |
| Lower | 0.00 | 0.00 | 0.00 | 0.00 | 0.00 | 0.00 | 4.20 | 10.60 | 14.80 |
| Upper | 107.10 | 133.33 | 120.40 | 98.90 | 107.07 | 112.60 | 70.30 | 85.27 | 84.00 |
| Graduate | 0.00 | 0.00 | 0.00 | 0.00 | 0.00 | 0.00 | 0.00 | 0.00 | 0.00 |
| Thesis/Diss. | <u>0.00</u> | <u>0.00</u> | <u>0.00</u> | <u>0.00</u> | <u>0.00</u> | <u>0.00</u> | <u>0.00</u> | <u>0.00</u> | <u>0.00</u> |
| TOTAL | 107.10 | 133.33 | 120.40 | 98.90 | 107.07 | 112.60 | 74.50 | 95.87 | 98.80 |

**Table 19 - Summary of Full-Time Equivalents (FTE's)
By College, Discipline, Level, Semester and Year**

| COLLEGE/ Discipline | AY 1995-96 | | | AY 1996-97 | | | AY 1997-98 | | |
|---|-----------------|---------------|-----------------|-----------------|---------------|-----------------|-----------------|---------------|-----------------|
| | Summer FTE's | Fall FTE's | Spring FTE's | Summer FTE's | Fall FTE's | Spring FTE's | Summer FTE's | Fall FTE's | Spring FTE's |
| TOTAL ENGINEERING | | | | | | | | | |
| Lower | 32.10 | 104.33 | 84.00 | 28.30 | 109.27 | 98.07 | 36.90 | 119.40 | 120.87 |
| Upper | 742.60 | 993.13 | 939.93 | 669.40 | 847.07 | 827.67 | 621.00 | 823.53 | 807.33 |
| Graduate | 254.50 | 311.00 | 300.58 | 240.00 | 299.33 | 287.33 | 229.75 | 294.50 | 286.75 |
| Thesis/Diss. | <u>62.88</u> | <u>49.33</u> | <u>43.92</u> | <u>47.63</u> | <u>46.17</u> | <u>42.17</u> | <u>60.25</u> | <u>50.17</u> | <u>45.83</u> |
| TOTAL | 1,092.08 | 1,457.79 | 1,368.43 | 985.33 | 1,301.84 | 1,255.24 | 947.90 | 1,287.60 | 1,260.78 |
| HEALTH & PUBLIC AFFAIRS | | | | | | | | | |
| <u>Communicative Disorders</u> | | | | | | | | | |
| Lower | 0.00 | 0.00 | 0.00 | 0.00 | 0.00 | 0.00 | 0.00 | 0.00 | 0.00 |
| Upper | 268.00 | 479.00 | 495.40 | 328.00 | 515.53 | 488.93 | 320.20 | 506.67 | 488.47 |
| Graduate | 201.38 | 139.83 | 131.83 | 227.50 | 165.08 | 182.50 | 240.25 | 186.83 | 211.42 |
| Thesis/Diss. | <u>0.25</u> | <u>0.50</u> | <u>1.08</u> | <u>0.75</u> | <u>0.33</u> | <u>0.25</u> | <u>1.25</u> | <u>1.50</u> | <u>0.50</u> |
| TOTAL | 469.63 | 619.33 | 628.31 | 556.25 | 680.94 | 671.68 | 561.70 | 695.00 | 700.39 |
| <u>Crim Just/Legal Studies</u> | | | | | | | | | |
| Lower | 0.00 | 0.00 | 0.00 | 0.00 | 0.00 | 0.00 | 0.00 | 0.00 | 0.00 |
| Upper | 433.10 | 565.00 | 630.53 | 421.20 | 614.80 | 643.87 | 469.20 | 621.60 | 669.47 |
| Graduate | 0.00 | 19.00 | 15.75 | 14.25 | 26.50 | 31.25 | 18.00 | 29.00 | 37.00 |
| Thesis/Diss. | <u>0.00</u> | <u>0.00</u> | <u>0.00</u> | <u>0.00</u> | <u>0.00</u> | <u>0.00</u> | <u>0.00</u> | <u>0.00</u> | <u>0.25</u> |
| TOTAL | 433.10 | 584.00 | 646.28 | 435.45 | 641.30 | 675.12 | 487.20 | 650.60 | 706.72 |
| <u>Health Prof & Physical Therapy</u> | | | | | | | | | |
| Lower | | | | 21.90 | 28.93 | 24.60 | 5.70 | 24.87 | 17.20 |
| Upper | | | | 281.60 | 465.67 | 501.27 | 318.50 | 472.27 | 482.47 |
| Graduate | | | | 36.76 | 58.75 | 57.83 | 31.63 | 51.08 | 40.92 |
| Thesis/Diss. | | | | <u>0.00</u> | <u>1.00</u> | <u>0.08</u> | <u>0.88</u> | <u>0.08</u> | <u>0.00</u> |
| TOTAL | | | | 340.26 | 554.35 | 583.78 | 356.71 | 548.30 | 540.59 |
| <u>Cardiopulmonary Sci</u> | | | | | | | | | |
| Lower | | | | 21.90 | 28.93 | 24.60 | 5.70 | 24.87 | 17.20 |
| Upper | | | | 48.10 | 101.60 | 104.47 | 35.40 | 108.53 | 105.33 |
| Graduate | | | | 1.50 | 0.75 | 0.00 | 0.75 | 0.00 | 0.00 |
| Thesis/Diss. | | | | <u>0.00</u> | <u>0.00</u> | <u>0.00</u> | <u>0.00</u> | <u>0.00</u> | <u>0.00</u> |
| TOTAL | | | | 71.50 | 131.28 | 129.07 | 41.85 | 133.40 | 122.53 |

**Table 19 - Summary of Full-Time Equivalents (FTE's)
By College, Discipline, Level, Semester and Year**

| COLLEGE/ Discipline | AY 1995-96 | | | AY 1996-97 | | | AY 1997-98 | | |
|----------------------------------|-----------------|---------------|-----------------|-----------------|---------------|-----------------|-----------------|---------------|-----------------|
| | Summer FTE's | Fall FTE's | Spring FTE's | Summer FTE's | Fall FTE's | Spring FTE's | Summer FTE's | Fall FTE's | Spring FTE's |
| <u>Micro/Molecular Biology</u> | | | | | | | | | |
| Lower | 0.00 | 13.53 | 0.00 | 0.00 | 7.40 | 0.00 | 0.00 | 15.27 | 12.80 |
| Upper | 97.10 | 235.87 | 212.20 | 95.10 | 233.47 | 206.47 | 79.00 | 200.47 | 209.47 |
| Graduate | 0.00 | 12.08 | 15.42 | 0.38 | 25.00 | 12.75 | 0.75 | 12.33 | 9.33 |
| Thesis/Diss. | <u>0.38</u> | <u>1.58</u> | <u>2.25</u> | <u>1.25</u> | <u>2.42</u> | <u>1.25</u> | <u>2.13</u> | <u>0.58</u> | <u>1.67</u> |
| TOTAL | 97.48 | 263.06 | 229.87 | 96.73 | 268.29 | 220.47 | 81.88 | 228.65 | 233.27 |
| <u>Nursing</u> | | | | | | | | | |
| Lower | 0.00 | 0.00 | 0.00 | 0.00 | 0.00 | 0.00 | 0.00 | 0.00 | 0.00 |
| Upper | 121.60 | 187.67 | 233.40 | 101.70 | 245.00 | 250.33 | 186.50 | 264.87 | 264.13 |
| Graduate | 0.00 | 20.75 | 23.33 | 18.13 | 36.92 | 28.83 | 24.13 | 41.08 | 27.75 |
| Thesis/Diss. | <u>0.00</u> | <u>0.00</u> | <u>0.00</u> | <u>2.25</u> | <u>2.67</u> | <u>0.67</u> | <u>3.38</u> | <u>2.17</u> | <u>0.92</u> |
| TOTAL | 121.60 | 208.42 | 256.73 | 122.08 | 284.59 | 279.83 | 214.01 | 308.12 | 292.80 |
| <u>Public Administration</u> | | | | | | | | | |
| Lower | 0.00 | 0.00 | 0.00 | 0.00 | 0.00 | 0.00 | 0.00 | 0.00 | 0.00 |
| Upper | 50.10 | 65.20 | 66.47 | 57.60 | 68.40 | 68.73 | 49.50 | 62.13 | 61.87 |
| Graduate | 89.38 | 80.33 | 92.25 | 84.00 | 77.08 | 76.00 | 84.38 | 69.00 | 71.25 |
| Thesis/Diss. | <u>0.00</u> | <u>0.00</u> | <u>0.00</u> | <u>0.00</u> | <u>0.00</u> | <u>0.00</u> | <u>0.00</u> | <u>0.00</u> | <u>0.00</u> |
| TOTAL | 139.48 | 145.53 | 158.72 | 141.60 | 145.48 | 144.73 | 133.88 | 131.13 | 133.12 |
| <u>Social Work</u> | | | | | | | | | |
| Lower | 0.00 | 0.00 | 0.00 | 0.00 | 0.00 | 0.00 | 0.00 | 0.00 | 0.00 |
| Upper | 61.50 | 99.80 | 116.00 | 72.80 | 110.40 | 127.00 | 57.90 | 108.27 | 125.87 |
| Graduate | 8.50 | 107.33 | 98.17 | 22.25 | 149.58 | 139.92 | 14.13 | 165.83 | 153.58 |
| Thesis/Diss. | <u>0.00</u> | <u>0.00</u> | <u>0.00</u> | <u>0.00</u> | <u>0.00</u> | <u>0.00</u> | <u>0.00</u> | <u>0.00</u> | <u>0.00</u> |
| TOTAL | 70.00 | 207.13 | 214.17 | 95.05 | 259.98 | 266.92 | 72.03 | 274.10 | 279.45 |
| <u>Hlth & PA Interdiscip</u> | | | | | | | | | |
| Lower | | | | 0.00 | 3.47 | 3.87 | 0.00 | 3.87 | 3.60 |
| Upper | | | | 0.00 | 7.60 | 3.20 | 0.00 | 1.33 | 1.60 |
| Graduate | | | | 0.00 | 0.00 | 0.00 | 0.00 | 0.00 | 0.00 |
| Thesis/Diss. | | | | <u>0.00</u> | <u>0.00</u> | <u>0.00</u> | <u>0.00</u> | <u>0.00</u> | <u>0.00</u> |
| TOTAL | | | | 0.00 | 11.07 | 7.07 | 0.00 | 5.20 | 5.20 |

**Table 19 - Summary of Full-Time Equivalent (FTE's)
By College, Discipline, Level, Semester and Year**

| COLLEGE/ Discipline | AY 1995-96 | | | AY 1996-97 | | | AY 1997-98 | | |
|--|-----------------|---------------|-----------------|-----------------|---------------|-----------------|-----------------|---------------|-----------------|
| | Summer FTE's | Fall FTE's | Spring FTE's | Summer FTE's | Fall FTE's | Spring FTE's | Summer FTE's | Fall FTE's | Spring FTE's |
| HEALTH & PUBLIC AFFAIRS TOTAL | | | | | | | | | |
| Lower | 23.10 | 50.33 | 37.20 | 21.90 | 39.80 | 28.47 | 5.70 | 44.01 | 33.60 |
| Upper | 1,319.80 | 2,099.34 | 2,214.53 | 1,358.00 | 2,260.87 | 2,289.80 | 1,480.80 | 2,237.61 | 2,303.35 |
| Graduate | 333.01 | 432.57 | 423.25 | 403.27 | 538.91 | 529.08 | 413.27 | 555.15 | 551.25 |
| Thesis/Diss. | <u>0.63</u> | <u>2.08</u> | <u>3.33</u> | <u>4.25</u> | <u>6.42</u> | <u>2.25</u> | <u>7.64</u> | <u>4.33</u> | <u>3.34</u> |
| TOTAL | 1,676.54 | 2,584.32 | 2,678.31 | 1,787.42 | 2,846.00 | 2,849.60 | 1,907.41 | 2,841.10 | 2,891.54 |
| MULTI/INTERDISCIPLINARY STUDIES | | | | | | | | | |
| Lower | 0.40 | 11.80 | 10.73 | 0.80 | 13.27 | 0.20 | 0.40 | 0.07 | 0.00 |
| Upper | 14.90 | 10.67 | 9.07 | 14.40 | 6.40 | 8.60 | 8.90 | 7.07 | 0.00 |
| Graduate | 0.38 | 0.00 | 0.00 | 0.00 | 0.75 | 0.25 | 0.38 | 0.00 | 0.00 |
| Thesis/Diss. | <u>0.00</u> | <u>0.00</u> | <u>0.00</u> | <u>0.00</u> | <u>0.00</u> | <u>0.00</u> | <u>0.00</u> | <u>0.00</u> | <u>0.00</u> |
| TOTAL | 15.68 | 22.47 | 19.80 | 15.20 | 20.42 | 9.05 | 9.68 | 7.14 | 0.00 |
| TOTAL UNIVERSITY* | | | | | | | | | |
| Lower | 1,620.20 | 5,232.79 | 4,551.73 | 1,872.20 | 5,674.00 | 4,786.21 | 1,973.00 | 7,022.28 | 6,163.19 |
| Upper | 6,162.50 | 10,806.61 | 10,886.68 | 6,490.60 | 11,260.35 | 11,390.67 | 6,973.80 | 10,516.75 | 10,477.00 |
| Graduate | 1,833.44 | 1,961.07 | 1,941.16 | 1,920.68 | 2,071.82 | 1,996.39 | 1,952.07 | 2,076.90 | 2,124.67 |
| Thesis/Diss. | <u>119.17</u> | <u>122.66</u> | <u>112.15</u> | <u>113.04</u> | <u>102.74</u> | <u>98.07</u> | <u>121.56</u> | <u>112.09</u> | <u>121.82</u> |
| TOTAL | 9,735.31 | 18,123.13 | 17,491.72 | 10,396.52 | 19,108.91 | 18,271.34 | 11,020.43 | 19,728.02 | 18,886.68 |

*The University totals vary slightly from previous reports due to the reorganizational structure and rounding discrepancies.

**Table 20 - Summary of Annual Semester Student Credit Hours (SCH's)
And Full-Time Equivalents (FTE's) by College, Discipline, Level and Year**

| COLLEGE/ Discipline | 1995-96 | | 1996-97 | | 1997-98 | |
|----------------------------|---------------|-------------|---------------|-------------|---------------|-------------|
| | SCH's | FTE's | SCH's | FTE's | SCH's | FTE's |
| ARTS & SCIENCES | | | | | | |
| <u>Biological Sciences</u> | | | | | | |
| Lower | 7,334.00 | 183.35 | 8,551.00 | 213.78 | 7,581.00 | 189.53 |
| Upper | 6,334.00 | 158.35 | 6,300.00 | 157.50 | 4,732.00 | 118.30 |
| Graduate | 388.00 | 12.13 | 656.00 | 20.50 | 498.00 | 15.56 |
| Thesis/Diss. | <u>88.00</u> | <u>2.75</u> | <u>100.00</u> | <u>3.13</u> | <u>123.00</u> | <u>3.84</u> |
| TOTAL | 14,144.00 | 356.58 | 15,607.00 | 394.91 | 12,934.00 | 327.23 |
| <u>Communication</u> | | | | | | |
| Lower | 7,137.00 | 178.43 | 7,767.00 | 194.18 | 9,228.00 | 230.70 |
| Upper | 19,181.00 | 479.53 | 22,437.00 | 560.93 | 21,288.00 | 532.20 |
| Graduate | 242.00 | 7.56 | 369.00 | 11.53 | 339.00 | 10.59 |
| Thesis/Diss. | <u>48.00</u> | <u>1.50</u> | <u>41.00</u> | <u>1.28</u> | <u>70.00</u> | <u>2.19</u> |
| TOTAL | 26,608.00 | 667.02 | 30,614.00 | 767.92 | 30,925.00 | 775.68 |
| <u>Film</u> | | | | | | |
| Lower | | | | | 642.00 | 16.05 |
| Upper | | | | | 3,046.00 | 76.15 |
| Graduate | | | | | 0.00 | 0.00 |
| Thesis/Diss. | | | | | <u>0.00</u> | <u>0.00</u> |
| TOTAL | | | | | 3,688.00 | 92.20 |
| <u>Computer Science</u> | | | | | | |
| Lower | 9,316.00 | 232.90 | 10,986.00 | 274.65 | 14,182.00 | 354.55 |
| Upper | 9,884.00 | 247.10 | 12,617.00 | 315.43 | 12,256.00 | 306.40 |
| Graduate | 1,595.00 | 49.84 | 1,241.00 | 38.78 | 1,260.00 | 39.38 |
| Thesis/Diss. | <u>211.00</u> | <u>6.59</u> | <u>171.00</u> | <u>5.34</u> | <u>163.00</u> | <u>5.09</u> |
| TOTAL | 21,006.00 | 536.43 | 25,015.00 | 634.20 | 27,861.00 | 705.42 |
| <u>Art</u> | | | | | | |
| Lower | 3,879.00 | 96.98 | 3,390.00 | 84.75 | 4,758.00 | 118.95 |
| Upper | 4,541.00 | 113.53 | 4,982.00 | 124.55 | 4,078.00 | 101.95 |
| Graduate | 9.00 | 0.28 | 9.00 | 0.28 | 132.00 | 4.13 |
| Thesis/Diss. | <u>0.00</u> | <u>0.00</u> | <u>0.00</u> | <u>0.00</u> | <u>0.00</u> | <u>0.00</u> |
| TOTAL | 8,429.00 | 210.79 | 8,381.00 | 209.58 | 8,968.00 | 225.03 |

**Table 20 - Summary of Annual Semester Student Credit Hours (SCH's)
And Full-Time Equivalents (FTE's) by College, Discipline, Level and Year**

| COLLEGE/ Discipline | 1995-96 | | 1996-97 | | 1997-98 | |
|--------------------------|--------------|-------------|--------------|-------------|---------------|-------------|
| | SCH's | FTE's | SCH's | FTE's | SCH's | FTE's |
| <u>Music</u> | | | | | | |
| Lower | 2,453.00 | 61.33 | 2,815.00 | 70.38 | 3,029.00 | 75.73 |
| Upper | 2,160.00 | 54.00 | 2,399.00 | 59.98 | 2,227.00 | 55.68 |
| Graduate | 22.00 | 0.69 | 49.00 | 1.53 | 37.00 | 1.16 |
| Thesis/Diss. | <u>0.00</u> | <u>0.00</u> | <u>0.00</u> | <u>0.00</u> | <u>0.00</u> | <u>0.00</u> |
| TOTAL | 4,635.00 | 116.02 | 5,263.00 | 131.89 | 5,293.00 | 132.57 |
| <u>Theater</u> | | | | | | |
| Lower | 3,598.00 | 89.95 | 3,396.00 | 84.90 | 4,476.00 | 111.90 |
| Upper | 1,525.00 | 38.13 | 2,218.00 | 55.45 | 2,540.00 | 63.50 |
| Graduate | 0.00 | 0.00 | 0.00 | 0.00 | 18.00 | 0.56 |
| Thesis/Diss. | <u>0.00</u> | <u>0.00</u> | <u>0.00</u> | <u>0.00</u> | <u>0.00</u> | <u>0.00</u> |
| TOTAL | 5,123.00 | 128.08 | 5,614.00 | 140.35 | 7,034.00 | 175.96 |
| <u>Foreign Languages</u> | | | | | | |
| Lower | 15,130.00 | 378.25 | 15,760.00 | 394.00 | 15,897.00 | 397.43 |
| Upper | 2,594.00 | 64.85 | 3,014.00 | 75.35 | 2,504.00 | 62.60 |
| Graduate | 66.00 | 2.06 | 93.00 | 2.91 | 618.00 | 19.31 |
| Thesis/Diss. | <u>0.00</u> | <u>0.00</u> | <u>0.00</u> | <u>0.00</u> | <u>0.00</u> | <u>0.00</u> |
| TOTAL | 17,790.00 | 445.16 | 18,867.00 | 472.26 | 19,019.00 | 479.34 |
| <u>English</u> | | | | | | |
| Lower | 16,077.00 | 401.93 | 17,678.00 | 441.95 | 19,114.00 | 477.85 |
| Upper | 11,712.00 | 292.80 | 11,930.00 | 298.25 | 10,422.00 | 260.55 |
| Graduate | 1,040.00 | 32.50 | 1,130.00 | 35.31 | 1,338.00 | 41.81 |
| Thesis/Diss. | <u>58.00</u> | <u>1.81</u> | <u>68.00</u> | <u>2.13</u> | <u>126.00</u> | <u>3.94</u> |
| TOTAL | 28,887.00 | 729.04 | 30,806.00 | 777.64 | 31,000.00 | 784.15 |
| <u>Hum/Phil/Rel</u> | | | | | | |
| Lower | 6,899.00 | 172.48 | 7,336.00 | 183.40 | 6,393.00 | 159.83 |
| Upper | 4,497.00 | 112.43 | 3,922.00 | 98.05 | 3,922.00 | 98.05 |
| Graduate | 3.00 | 0.09 | 0.00 | 0.00 | 0.00 | 0.00 |
| Thesis/Diss. | <u>0.00</u> | <u>0.00</u> | <u>0.00</u> | <u>0.00</u> | <u>0.00</u> | <u>0.00</u> |
| TOTAL | 11,399.00 | 285.00 | 11,258.00 | 281.45 | 10,315.00 | 257.88 |

**Table 20 - Summary of Annual Semester Student Credit Hours (SCH's)
And Full-Time Equivalents (FTE's) by College, Discipline, Level and Year**

| COLLEGE/ Discipline | 1995-96 | | 1996-97 | | 1997-98 | |
|------------------------|---------------|-------------|---------------|-------------|---------------|-------------|
| | SCH's | FTE's | SCH's | FTE's | SCH's | FTE's |
| <u>Mathematics</u> | | | | | | |
| Lower | 11,103.00 | 277.58 | 11,633.00 | 290.83 | 22,128.00 | 553.20 |
| Upper | 10,773.00 | 269.33 | 11,510.00 | 287.75 | 3,295.00 | 82.38 |
| Graduate | 772.00 | 24.13 | 724.00 | 22.63 | 697.00 | 21.78 |
| Thesis/Diss. | <u>32.00</u> | <u>1.00</u> | <u>24.00</u> | <u>0.75</u> | <u>62.00</u> | <u>1.94</u> |
| TOTAL | 22,680.00 | 572.04 | 23,891.00 | 601.96 | 26,182.00 | 659.30 |
| <u>Statistics</u> | | | | | | |
| Lower | 2,172.00 | 54.30 | 2,145.00 | 53.63 | 5,556.00 | 138.90 |
| Upper | 5,041.00 | 126.03 | 5,789.00 | 144.73 | 1,949.00 | 48.73 |
| Graduate | 399.00 | 12.47 | 294.00 | 9.19 | 309.00 | 9.66 |
| Thesis/Diss. | <u>0.00</u> | <u>0.00</u> | <u>0.00</u> | <u>0.00</u> | <u>0.00</u> | <u>0.00</u> |
| TOTAL | 7,612.00 | 192.80 | 8,228.00 | 207.55 | 7,814.00 | 197.29 |
| <u>Chemistry</u> | | | | | | |
| Lower | 9,598.00 | 239.95 | 9,691.00 | 242.28 | 12,889.00 | 322.23 |
| Upper | 5,403.00 | 135.08 | 5,619.00 | 140.48 | 3,196.00 | 79.90 |
| Graduate | 239.00 | 7.47 | 296.00 | 9.25 | 275.00 | 8.59 |
| Thesis/Diss. | <u>69.00</u> | <u>2.16</u> | <u>50.00</u> | <u>1.56</u> | <u>59.00</u> | <u>1.84</u> |
| TOTAL | 15,309.00 | 384.66 | 15,656.00 | 393.57 | 16,419.00 | 412.56 |
| <u>Physics</u> | | | | | | |
| Lower | 5,140.00 | 128.50 | 5,709.00 | 142.73 | 12,199.00 | 304.98 |
| Upper | 7,162.00 | 179.05 | 7,450.00 | 186.25 | 1,939.00 | 48.48 |
| Graduate | 646.00 | 20.19 | 462.00 | 14.44 | 440.00 | 13.75 |
| Thesis/Diss. | <u>88.00</u> | <u>2.75</u> | <u>166.00</u> | <u>5.19</u> | <u>111.00</u> | <u>3.47</u> |
| TOTAL | 13,036.00 | 330.49 | 13,787.00 | 348.61 | 14,689.00 | 370.68 |
| <u>Psychology</u> | | | | | | |
| Lower | 5,853.00 | 146.33 | 5,674.00 | 141.85 | 8,220.00 | 205.50 |
| Upper | 25,612.00 | 640.30 | 26,825.00 | 670.63 | 24,118.00 | 602.95 |
| Graduate | 1,335.00 | 41.72 | 1,336.00 | 41.75 | 1,390.00 | 43.44 |
| Thesis/Diss. | <u>254.00</u> | <u>7.94</u> | <u>214.00</u> | <u>6.69</u> | <u>281.00</u> | <u>8.78</u> |
| TOTAL | 33,054.00 | 836.29 | 34,049.00 | 860.92 | 34,009.00 | 860.67 |

**Table 20 - Summary of Annual Semester Student Credit Hours (SCH's)
And Full-Time Equivalents (FTE's) by College, Discipline, Level and Year**

| COLLEGE/ Discipline | 1995-96 | | 1996-97 | | 1997-98 | |
|----------------------------------|---------------|--------------|---------------|--------------|-----------------|--------------|
| | SCH's | FTE's | SCH's | FTE's | SCH's | FTE's |
| <u>History</u> | | | | | | |
| Lower | 13,296.00 | 332.40 | 14,187.00 | 354.68 | 15,905.00 | 397.63 |
| Upper | 4,047.00 | 101.18 | 3,967.00 | 99.18 | 3,985.00 | 99.63 |
| Graduate | 516.00 | 16.13 | 444.00 | 13.88 | 309.00 | 9.66 |
| Thesis/Diss. | <u>85.00</u> | <u>2.66</u> | <u>81.00</u> | <u>2.53</u> | <u>89.00</u> | <u>2.78</u> |
| TOTAL | 17,944.00 | 452.37 | 18,679.00 | 470.27 | 20,288.00 | 509.70 |
| <u>Political Science</u> | | | | | | |
| Lower | 8,280.00 | 207.00 | 7,131.00 | 178.28 | 6,033.00 | 150.83 |
| Upper | 7,575.00 | 189.38 | 7,291.00 | 182.28 | 7,678.00 | 191.95 |
| Graduate | 240.00 | 7.50 | 291.00 | 9.09 | 312.00 | 9.75 |
| Thesis/Diss. | <u>36.00</u> | <u>1.13</u> | <u>24.00</u> | <u>0.75</u> | <u>67.00</u> | <u>2.09</u> |
| TOTAL | 16,131.00 | 405.01 | 14,737.00 | 370.40 | 14,090.00 | 354.62 |
| <u>Sociology</u> | | | | | | |
| Lower | 6,078.00 | 151.95 | 5,679.00 | 141.98 | 9,496.00 | 237.40 |
| Upper | 11,965.00 | 299.13 | 11,838.00 | 295.95 | 11,402.00 | 285.05 |
| Graduate | 148.00 | 4.63 | 146.00 | 4.56 | 408.00 | 12.75 |
| Thesis/Diss. | <u>19.00</u> | <u>0.59</u> | <u>18.00</u> | <u>0.56</u> | <u>2.00</u> | <u>0.06</u> |
| TOTAL | 18,210.00 | 456.30 | 17,681.00 | 443.05 | 21,308.00 | 535.26 |
| <u>A&S Interdisciplinary</u> | | | | | | |
| Lower | 0.00 | 0.00 | 434.00 | 10.85 | 535.00 | 13.38 |
| Upper | 0.00 | 0.00 | 383.00 | 9.58 | 732.00 | 18.30 |
| Graduate | 0.00 | 0.00 | 3.00 | 0.09 | 0.00 | 0.00 |
| Thesis/Diss. | <u>0.00</u> | <u>0.00</u> | <u>0.00</u> | <u>0.00</u> | <u>0.00</u> | <u>0.00</u> |
| TOTAL | 0.00 | 0.00 | 820.00 | 20.52 | 1,267.00 | 31.68 |
| TOTAL ARTS & SCIENCES | | | | | | |
| Lower | 133,343.00 | 3,333.61 | 139,962.00 | 3,499.10 | 178,261.00 | 4,456.57 |
| Upper | 140,006.00 | 3,500.20 | 150,491.00 | 3,762.32 | 125,309.00 | 3,132.75 |
| Graduate | 7,660.00 | 239.39 | 7,543.00 | 235.72 | 8,380.00 | 261.88 |
| Thesis/Diss. | <u>988.00</u> | <u>30.88</u> | <u>957.00</u> | <u>29.91</u> | <u>1,153.00</u> | <u>36.02</u> |
| TOTAL | 281,997.00 | 7,104.08 | 298,953.00 | 7,527.05 | 313,103.00 | 7,887.22 |

**Table 20 - Summary of Annual Semester Student Credit Hours (SCH's)
And Full-Time Equivalents (FTE's) by College, Discipline, Level and Year**

| COLLEGE/ Discipline | 1995-96 | | 1996-97 | | 1997-98 | |
|-------------------------|--------------|-------------|--------------|-------------|--------------|-------------|
| | SCH's | FTE's | SCH's | FTE's | SCH's | FTE's |
| BUSINESS | | | | | | |
| <u>Accountancy</u> | | | | | | |
| Lower | 7,143.00 | 178.58 | 7,809.00 | 195.23 | 8,811.00 | 220.28 |
| Upper | 14,078.00 | 351.95 | 14,286.00 | 357.15 | 14,349.00 | 358.73 |
| Graduate | 2,406.00 | 75.19 | 2,314.00 | 72.31 | 2,515.00 | 78.59 |
| Thesis/Diss. | <u>72.00</u> | <u>2.25</u> | <u>29.00</u> | <u>0.91</u> | <u>6.00</u> | <u>0.19</u> |
| TOTAL | 23,699.00 | 607.97 | 24,438.00 | 625.60 | 25,681.00 | 657.79 |
| <u>Marketing</u> | | | | | | |
| Lower | 0.00 | 0.00 | 0.00 | 0.00 | 0.00 | 0.00 |
| Upper | 11,940.00 | 298.50 | 12,429.00 | 310.73 | 13,393.00 | 334.83 |
| Graduate | 1,050.00 | 32.81 | 1,305.00 | 40.78 | 1,359.00 | 42.47 |
| Thesis/Diss. | <u>0.00</u> | <u>0.00</u> | <u>0.00</u> | <u>0.00</u> | <u>0.00</u> | <u>0.00</u> |
| TOTAL | 12,990.00 | 331.31 | 13,734.00 | 351.51 | 14,752.00 | 377.30 |
| <u>Economics</u> | | | | | | |
| Lower | 11,238.00 | 280.95 | 13,402.00 | 335.05 | 13,027.00 | 325.68 |
| Upper | 8,166.00 | 204.15 | 9,042.00 | 226.05 | 11,265.00 | 281.63 |
| Graduate | 2,247.00 | 70.22 | 2,052.00 | 64.13 | 2,142.00 | 66.94 |
| Thesis/Diss. | <u>11.00</u> | <u>0.34</u> | <u>10.00</u> | <u>0.31</u> | <u>15.00</u> | <u>0.47</u> |
| TOTAL | 21,662.00 | 555.66 | 24,506.00 | 625.54 | 26,449.00 | 674.72 |
| <u>Hospitality Mgmt</u> | | | | | | |
| Lower | 36.00 | 0.90 | 228.00 | 5.70 | 330.00 | 8.25 |
| Upper | 3,242.00 | 81.05 | 3,849.00 | 96.23 | 3,606.00 | 90.15 |
| Graduate | 57.00 | 1.78 | 69.00 | 2.16 | 30.00 | 0.94 |
| Thesis/Diss. | <u>0.00</u> | <u>0.00</u> | <u>0.00</u> | <u>0.00</u> | <u>0.00</u> | <u>0.00</u> |
| TOTAL | 3,335.00 | 83.73 | 4,146.00 | 104.09 | 3,966.00 | 99.34 |
| <u>Management</u> | | | | | | |
| Lower | 55.00 | 1.38 | 0.00 | 0.00 | 3.00 | 0.08 |
| Upper | 29,380.00 | 734.50 | 32,621.00 | 815.53 | 35,242.00 | 881.05 |
| Graduate | 2,240.00 | 70.00 | 2,912.00 | 91.00 | 2,475.00 | 77.34 |
| Thesis/Diss. | <u>0.00</u> | <u>0.00</u> | <u>0.00</u> | <u>0.00</u> | <u>0.00</u> | <u>0.00</u> |
| TOTAL | 31,675.00 | 805.88 | 35,533.00 | 906.53 | 37,720.00 | 958.47 |

**Table 20 - Summary of Annual Semester Student Credit Hours (SCH's)
And Full-Time Equivalents (FTE's) by College, Discipline, Level and Year**

| COLLEGE/ Discipline | 1995-96 | | 1996-97 | | 1997-98 | |
|-----------------------------|---------------|--------------|---------------|--------------|---------------|--------------|
| | SCH's | FTE's | SCH's | FTE's | SCH's | FTE's |
| <u>Finance</u> | | | | | | |
| Lower | 0.00 | 0.00 | 0.00 | 0.00 | 0.00 | 0.00 |
| Upper | 15,133.00 | 378.33 | 16,642.00 | 416.05 | 17,198.00 | 429.95 |
| Graduate | 1,342.00 | 41.94 | 1,653.00 | 51.66 | 1,691.00 | 52.84 |
| Thesis/Diss. | <u>25.00</u> | <u>0.78</u> | <u>9.00</u> | <u>0.28</u> | <u>1.00</u> | <u>0.03</u> |
| TOTAL | 16,500.00 | 421.05 | 18,304.00 | 467.99 | 18,890.00 | 482.82 |
| TOTAL BUSINESS | | | | | | |
| Lower | 18,472.00 | 461.80 | 21,439.00 | 535.98 | 22,171.00 | 554.28 |
| Upper | 81,939.00 | 2,048.48 | 88,869.00 | 2,221.73 | 95,053.00 | 2,376.33 |
| Graduate | 9,342.00 | 291.94 | 10,305.00 | 322.03 | 10,212.00 | 319.13 |
| Thesis/Diss. | <u>108.00</u> | <u>3.38</u> | <u>48.00</u> | <u>1.50</u> | <u>22.00</u> | <u>0.69</u> |
| TOTAL | 109,861.00 | 2,805.60 | 120,661.00 | 3,081.24 | 127,458.00 | 3,250.43 |
| EDUCATION | | | | | | |
| <u>Educational Serv</u> | | | | | | |
| Lower | 0.00 | 0.00 | 0.00 | 0.00 | 714.00 | 17.85 |
| Upper | 3.00 | 0.08 | 201.00 | 5.03 | 0.00 | 0.00 |
| Graduate | 8,169.00 | 255.28 | 8,189.00 | 255.91 | 8,502.00 | 265.69 |
| Thesis/Diss. | <u>512.00</u> | <u>16.00</u> | <u>235.00</u> | <u>7.34</u> | <u>256.00</u> | <u>8.00</u> |
| TOTAL | 8,684.00 | 271.36 | 8,625.00 | 268.28 | 9,472.00 | 291.54 |
| <u>Educational Found</u> | | | | | | |
| Lower | 74.00 | 1.85 | 570.00 | 14.25 | 1,891.00 | 47.28 |
| Upper | 12,471.00 | 311.78 | 13,384.00 | 334.60 | 12,226.00 | 305.65 |
| Graduate | 6,956.00 | 217.38 | 5,999.00 | 187.47 | 7,359.00 | 229.97 |
| Thesis/Diss. | <u>470.00</u> | <u>14.69</u> | <u>495.00</u> | <u>15.47</u> | <u>561.00</u> | <u>17.53</u> |
| TOTAL | 19,971.00 | 545.70 | 20,448.00 | 551.79 | 22,037.00 | 600.43 |
| <u>Except & Phys Ed</u> | | | | | | |
| Lower | 3,631.00 | 90.78 | 6,346.00 | 158.65 | 7,105.00 | 177.63 |
| Upper | 11,826.00 | 295.65 | 9,810.00 | 245.25 | 8,831.00 | 220.78 |
| Graduate | 2,382.00 | 74.44 | 2,819.00 | 88.09 | 2,320.00 | 72.50 |
| Thesis/Diss. | <u>1.00</u> | <u>0.03</u> | <u>0.00</u> | <u>0.00</u> | <u>0.00</u> | <u>0.00</u> |
| TOTAL | 17,840.00 | 460.90 | 18,975.00 | 491.99 | 18,256.00 | 470.91 |

**Table 20 - Summary of Annual Semester Student Credit Hours (SCH's)
And Full-Time Equivalents (FTE's) by College, Discipline, Level and Year**

| COLLEGE/ Discipline | 1995-96 | | 1996-97 | | 1997-98 | |
|-------------------------------|-----------------|--------------|-----------------|--------------|-----------------|--------------|
| | SCH's | FTE's | SCH's | FTE's | SCH's | FTE's |
| <u>Instructional Prog</u> | | | | | | |
| Lower | 1,752.00 | 43.80 | 2,462.00 | 61.55 | 2,171.00 | 54.28 |
| Upper | 15,346.00 | 383.65 | 16,153.00 | 403.83 | 16,989.00 | 424.73 |
| Graduate | 4,439.00 | 138.72 | 4,094.00 | 127.94 | 3,499.00 | 109.34 |
| Thesis/Diss. | <u>0.00</u> | <u>0.00</u> | <u>0.00</u> | <u>0.00</u> | <u>0.00</u> | <u>0.00</u> |
| TOTAL | 21,537.00 | 566.17 | 22,709.00 | 593.32 | 22,659.00 | 588.35 |
| <u>Internships</u> | | | | | | |
| Lower | 0.00 | 0.00 | 0.00 | 0.00 | 0.00 | 0.00 |
| Upper | 11,326.00 | 283.15 | 11,739.00 | 293.48 | 12,446.00 | 311.15 |
| Graduate | 234.00 | 7.31 | 221.00 | 6.91 | 364.00 | 11.38 |
| Thesis/Diss. | <u>0.00</u> | <u>0.00</u> | <u>0.00</u> | <u>0.00</u> | <u>0.00</u> | <u>0.00</u> |
| TOTAL | 11,560.00 | 290.46 | 11,960.00 | 300.39 | 12,810.00 | 322.53 |
| TOTAL EDUCATION | | | | | | |
| Lower | 5,457.00 | 136.43 | 9,378.00 | 234.45 | 11,881.00 | 297.03 |
| Upper | 50,972.00 | 1,274.30 | 51,287.00 | 1,282.18 | 50,492.00 | 1,262.30 |
| Graduate | 22,180.00 | 693.13 | 21,322.00 | 666.31 | 22,044.00 | 688.88 |
| Thesis/Diss. | <u>983.00</u> | <u>30.72</u> | <u>730.00</u> | <u>22.81</u> | <u>817.00</u> | <u>25.53</u> |
| TOTAL | 79,592.00 | 2,134.58 | 82,717.00 | 2,205.75 | 85,234.00 | 2,273.74 |
| ENGINEERING | | | | | | |
| <u>Engineering</u> | | | | | | |
| Lower | 3,146.00 | 78.65 | 3,393.00 | 84.83 | 3,550.00 | 88.75 |
| Upper | 31,545.00 | 788.63 | 27,531.00 | 688.28 | 27,431.00 | 685.78 |
| Graduate | 9,375.00 | 292.97 | 8,960.00 | 280.00 | 8,813.00 | 275.41 |
| Thesis/Diss. | <u>1,623.00</u> | <u>50.72</u> | <u>1,441.00</u> | <u>45.03</u> | <u>1,634.00</u> | <u>51.06</u> |
| TOTAL | 45,689.00 | 1,210.97 | 41,325.00 | 1,098.14 | 41,428.00 | 1,101.00 |
| <u>Engineering Technology</u> | | | | | | |
| Lower | 0.00 | 0.00 | 0.00 | 0.00 | 423.00 | 10.58 |
| Upper | 4,877.00 | 121.93 | 4,284.00 | 107.10 | 3,242.00 | 81.05 |
| Graduate | 0.00 | 0.00 | 0.00 | 0.00 | 0.00 | 0.00 |
| Thesis/Diss. | <u>0.00</u> | <u>0.00</u> | <u>0.00</u> | <u>0.00</u> | <u>0.00</u> | <u>0.00</u> |
| TOTAL | 4,877.00 | 121.93 | 4,284.00 | 107.10 | 3,665.00 | 91.63 |

**Table 20 - Summary of Annual Semester Student Credit Hours (SCH's)
And Full-Time Equivalents (FTE's) by College, Discipline, Level and Year**

| COLLEGE/ Discipline | 1995-96 | | 1996-97 | | 1997-98 | |
|---|-----------------|--------------|-----------------|--------------|-----------------|--------------|
| | SCH's | FTE's | SCH's | FTE's | SCH's | FTE's |
| TOTAL ENGINEERING | | | | | | |
| Lower | 3,146.00 | 78.65 | 3,393.00 | 84.83 | 3,973.00 | 99.33 |
| Upper | 36,422.00 | 910.55 | 31,815.00 | 795.38 | 30,673.00 | 766.83 |
| Graduate | 9,375.00 | 292.97 | 8,960.00 | 280.00 | 8,813.00 | 275.41 |
| Thesis/Diss. | <u>1,623.00</u> | <u>50.72</u> | <u>1,441.00</u> | <u>45.03</u> | <u>1,634.00</u> | <u>51.06</u> |
| TOTAL | 50,566.00 | 1,332.89 | 45,609.00 | 1,205.24 | 45,093.00 | 1,192.63 |
| HEALTH & PUBLIC AFFAIRS | | | | | | |
| <u>Communicative Disorders</u> | | | | | | |
| Lower | 0.00 | 0.00 | 0.00 | 0.00 | 0.00 | 0.00 |
| Upper | 17,296.00 | 432.40 | 18,347.00 | 458.68 | 18,129.00 | 453.23 |
| Graduate | 4,871.00 | 152.22 | 5,991.00 | 187.22 | 6,701.00 | 209.41 |
| Thesis/Diss. | <u>21.00</u> | <u>0.66</u> | <u>13.00</u> | <u>0.41</u> | <u>34.00</u> | <u>1.06</u> |
| TOTAL | 22,188.00 | 585.28 | 24,351.00 | 646.31 | 24,864.00 | 663.70 |
| <u>Criminal Justice/Legal Studies</u> | | | | | | |
| Lower | 0.00 | 0.00 | 0.00 | 0.00 | 0.00 | 0.00 |
| Upper | 22,264.00 | 556.60 | 23,092.00 | 577.30 | 24,058.00 | 601.45 |
| Graduate | 417.00 | 13.03 | 807.00 | 25.22 | 936.00 | 29.25 |
| Thesis/Diss. | <u>0.00</u> | <u>0.00</u> | <u>0.00</u> | <u>0.00</u> | <u>3.00</u> | <u>0.09</u> |
| TOTAL | 22,681.00 | 569.63 | 23,899.00 | 602.52 | 24,997.00 | 630.79 |
| <u>Health Prof & Physical Therapy</u> | | | | | | |
| Lower | | | 1,022.00 | 25.55 | 688.00 | 17.20 |
| Upper | | | 17,320.00 | 433.00 | 17,506.00 | 437.65 |
| Graduate | | | 1,693.00 | 52.91 | 1,357.00 | 42.41 |
| Thesis/Diss. | | | <u>13.00</u> | <u>0.41</u> | <u>8.00</u> | <u>0.25</u> |
| TOTAL | | | 20,048.00 | 511.87 | 19,559.00 | 497.51 |
| <u>Cardiopulmonary</u> | | | | | | |
| Lower | | | 1,022.00 | 25.55 | 688.00 | 17.20 |
| Upper | | | 3,572.00 | 89.30 | 3,562.00 | 89.05 |
| Graduate | | | 21.00 | 0.66 | 6.00 | 0.19 |
| Thesis/Diss. | | | <u>0.00</u> | <u>0.00</u> | <u>0.00</u> | <u>0.00</u> |
| TOTAL | | | 4,615.00 | 115.51 | 4,256.00 | 106.44 |

**Table 20 - Summary of Annual Semester Student Credit Hours (SCH's)
And Full-Time Equivalents (FTE's) by College, Discipline, Level and Year**

| COLLEGE/ Discipline | 1995-96 | | 1996-97 | | 1997-98 | |
|-----------------------------------|-------------|-------------|--------------|-------------|-------------|-------------|
| | SCH's | FTE's | SCH's | FTE's | SCH's | FTE's |
| <i>Health Inform Mgmt</i> | | | | | | |
| Lower | | | 0.00 | 0.00 | 0.00 | 0.00 |
| Upper | | | 3,018.00 | 75.45 | 2,776.00 | 69.40 |
| Graduate | | | 3.00 | 0.09 | 0.00 | 0.00 |
| Thesis/Diss. | | | <u>0.00</u> | <u>0.00</u> | <u>0.00</u> | <u>0.00</u> |
| TOTAL | | | 3,021.00 | 75.54 | 2,776.00 | 69.40 |
| <i>Health Serv Administration</i> | | | | | | |
| Lower | | | 0.00 | 0.00 | 0.00 | 0.00 |
| Upper | | | 7,915.00 | 197.88 | 8,349.00 | 208.73 |
| Graduate | | | 1,669.00 | 52.16 | 1,351.00 | 42.22 |
| Thesis/Diss. | | | <u>13.00</u> | <u>0.41</u> | <u>8.00</u> | <u>0.25</u> |
| TOTAL | | | 9,597.00 | 250.45 | 9,708.00 | 251.20 |
| <i>Physical Therapy</i> | | | | | | |
| Lower | | | 0.00 | 0.00 | 0.00 | 0.00 |
| Upper | | | 1,792.00 | 44.80 | 1,738.00 | 43.45 |
| Graduate | | | 0.00 | 0.00 | 0.00 | 0.00 |
| Thesis/Diss. | | | <u>0.00</u> | <u>0.00</u> | <u>0.00</u> | <u>0.00</u> |
| TOTAL | | | 1,792.00 | 44.80 | 1,738.00 | 43.45 |
| <i>Radiologic Sciences</i> | | | | | | |
| Lower | | | 0.00 | 0.00 | 0.00 | 0.00 |
| Upper | | | 1,023.00 | 25.58 | 1,081.00 | 27.03 |
| Graduate | | | 0.00 | 0.00 | 0.00 | 0.00 |
| Thesis/Diss. | | | <u>0.00</u> | <u>0.00</u> | <u>0.00</u> | <u>0.00</u> |
| TOTAL | | | 1,023.00 | 25.58 | 1,081.00 | 27.03 |
| <u>Health Sciences</u> | | | | | | |
| Lower | 558.00 | 13.95 | | 0.00 | | 0.00 |
| Upper | 7,863.00 | 196.58 | | 0.00 | | 0.00 |
| Graduate | 819.00 | 25.59 | | 0.00 | | 0.00 |
| Thesis/Diss. | <u>0.00</u> | <u>0.00</u> | | <u>0.00</u> | | <u>0.00</u> |
| TOTAL | 9,240.00 | 236.12 | 0.00 | 0.00 | 0.00 | 0.00 |

**Table 20 - Summary of Annual Semester Student Credit Hours (SCH's)
And Full-Time Equivalents (FTE's) by College, Discipline, Level and Year**

| COLLEGE/ Discipline | 1995-96 | | 1996-97 | | 1997-98 | |
|--------------------------------|--------------|-------------|--------------|-------------|--------------|-------------|
| | SCH's | FTE's | SCH's | FTE's | SCH's | FTE's |
| <u>Health Service Admin.</u> | | | | | | |
| Lower | 783.00 | 19.58 | | 0.00 | | 0.00 |
| Upper | 7,242.00 | 181.05 | | 0.00 | | 0.00 |
| Graduate | 648.00 | 20.25 | | 0.00 | | 0.00 |
| Thesis/Diss. | <u>0.00</u> | <u>0.00</u> | | <u>0.00</u> | | <u>0.00</u> |
| TOTAL | 8,673.00 | 220.88 | 0.00 | 0.00 | 0.00 | 0.00 |
| <u>Micro/Molecular Biology</u> | | | | | | |
| Lower | 203.00 | 5.08 | 111.00 | 2.78 | 421.00 | 10.53 |
| Upper | 7,692.00 | 192.30 | 7,550.00 | 188.75 | 6,939.00 | 173.48 |
| Graduate | 330.00 | 10.31 | 456.00 | 14.25 | 266.00 | 8.31 |
| Thesis/Diss. | <u>49.00</u> | <u>1.53</u> | <u>54.00</u> | <u>1.69</u> | <u>44.00</u> | <u>1.38</u> |
| TOTAL | 8,274.00 | 209.22 | 8,171.00 | 207.47 | 7,670.00 | 193.70 |
| <u>Nursing</u> | | | | | | |
| Lower | 0.00 | 0.00 | 0.00 | 0.00 | 0.00 | 0.00 |
| Upper | 7,532.00 | 188.30 | 8,447.00 | 211.18 | 9,800.00 | 245.00 |
| Graduate | 529.00 | 16.53 | 934.00 | 29.19 | 1,019.00 | 31.84 |
| Thesis/Diss. | <u>0.00</u> | <u>0.00</u> | <u>58.00</u> | <u>1.81</u> | <u>64.00</u> | <u>2.00</u> |
| TOTAL | 8,061.00 | 204.83 | 9,439.00 | 242.18 | 10,883.00 | 278.84 |
| <u>Public Administration</u> | | | | | | |
| Lower | 0.00 | 0.00 | 0.00 | 0.00 | 0.00 | 0.00 |
| Upper | 2,476.00 | 61.90 | 2,633.00 | 65.83 | 2,355.00 | 58.88 |
| Graduate | 2,786.00 | 87.06 | 2,509.00 | 78.41 | 2,358.00 | 73.69 |
| Thesis/Diss. | <u>0.00</u> | <u>0.00</u> | <u>0.00</u> | <u>0.00</u> | <u>0.00</u> | <u>0.00</u> |
| TOTAL | 5,262.00 | 148.96 | 5,142.00 | 144.24 | 4,713.00 | 132.57 |
| <u>Social Work</u> | | | | | | |
| Lower | 0.00 | 0.00 | 0.00 | 0.00 | 0.00 | 0.00 |
| Upper | 3,852.00 | 96.30 | 4,289.00 | 107.23 | 4,091.00 | 102.28 |
| Graduate | 2,534.00 | 79.19 | 3,652.00 | 114.13 | 3,946.00 | 123.31 |
| Thesis/Diss. | <u>0.00</u> | <u>0.00</u> | <u>0.00</u> | <u>0.00</u> | <u>0.00</u> | <u>0.00</u> |
| TOTAL | 6,386.00 | 175.49 | 7,941.00 | 221.36 | 8,037.00 | 225.59 |

**Table 20 - Summary of Annual Semester Student Credit Hours (SCH's)
And Full-Time Equivalents (FTE's) by College, Discipline, Level and Year**

| COLLEGE/ Discipline | 1995-96 | | 1996-97 | | 1997-98 | |
|---|-----------------|---------------|-----------------|---------------|-----------------|---------------|
| | SCH's | FTE's | SCH's | FTE's | SCH's | FTE's |
| <u>Physical Therapy</u> | | | | | | |
| Lower | 0.00 | 0.00 | | 0.00 | | 0.00 |
| Upper | 1,689.00 | 42.23 | | 0.00 | | 0.00 |
| Graduate | 0.00 | 0.00 | | 0.00 | | 0.00 |
| Thesis/Diss. | <u>0.00</u> | <u>0.00</u> | | <u>0.00</u> | | <u>0.00</u> |
| TOTAL | 1,689.00 | 42.23 | 0.00 | 0.00 | 0.00 | 0.00 |
| <u>Health & Public Aff Interdiscp</u> | | | | | | |
| Lower | | | 110.00 | 2.75 | 112.00 | 2.80 |
| Upper | | | 162.00 | 4.05 | 44.00 | 1.10 |
| Graduate | | | 0.00 | 0.00 | 0.00 | 0.00 |
| Thesis/Diss. | | | <u>0.00</u> | <u>0.00</u> | <u>0.00</u> | <u>0.00</u> |
| TOTAL | | | 272.00 | 6.80 | 156.00 | 3.90 |
| HEALTH & PUBLIC AFFAIRS TOTAL | | | | | | |
| Lower | 1,544.00 | 38.61 | 1,243.00 | 31.08 | 1,221.00 | 30.53 |
| Upper | 77,906.00 | 1,947.66 | 81,840.00 | 2,046.02 | 82,922.00 | 2,073.07 |
| Graduate | 12,934.00 | 404.18 | 16,042.00 | 501.33 | 16,583.00 | 518.22 |
| Thesis/Diss. | <u>70.00</u> | 2.19 | <u>138.00</u> | <u>4.32</u> | <u>153.00</u> | <u>4.78</u> |
| TOTAL | 92,454.00 | 2,392.64 | 99,263.00 | 2,582.75 | 100,879.00 | 2,626.60 |
| MULTI/INTERDISCIPLINARY STUDIES | | | | | | |
| Lower | 342.00 | 8.55 | 210.00 | 5.25 | 5.00 | 0.13 |
| Upper | 445.00 | 11.13 | 369.00 | 9.23 | 195.00 | 4.88 |
| Graduate | 3.00 | 0.09 | 12.00 | 0.38 | 3.00 | 0.09 |
| Thesis/Diss. | <u>0.00</u> | <u>0.00</u> | <u>0.00</u> | <u>0.00</u> | <u>0.00</u> | <u>0.00</u> |
| TOTAL | 790.00 | 19.77 | 591.00 | 14.86 | 203.00 | 5.10 |
| TOTAL UNIVERSITY* | | | | | | |
| Lower | 162,304.00 | 4,057.65 | 175,625.00 | 4,390.69 | 217,512.00 | 5,437.87 |
| Upper | 387,690.00 | 9,692.32 | 404,671.00 | 10,116.86 | 384,644.00 | 9,616.16 |
| Graduate | 61,494.00 | 1,921.70 | 64,184.00 | 2,005.77 | 66,035.00 | 2,063.61 |
| Thesis/Diss. | <u>3,772.00</u> | <u>117.89</u> | <u>3,314.00</u> | <u>103.57</u> | <u>3,779.00</u> | <u>118.08</u> |
| TOTAL | 615,260.00 | 15,789.56 | 647,794.00 | 16,616.89 | 671,970.00 | 17,235.72 |

*The University totals vary slightly from previous reports due to the reorganizational structure and rounding discrepancies.

**Table 21 - Average Recentered SAT Scores for New Entering Freshmen
By College, Area, and Year - Fall Terms**

| <u>College</u> | <u>Year</u> | <u>Verbal</u> | <u>Quantitative</u> | <u>Number Tested</u> |
|---------------------------|-------------|---------------|---------------------|----------------------|
| Arts & Sciences | 1997 | 575 | 566 | 703 |
| | 1996 | 577 | 565 | 703 |
| | 1995 | 576 | 564 | 618 |
| Business Administration | 1997 | 539 | 563 | 356 |
| | 1996 | 540 | 565 | 337 |
| | 1995 | 537 | 559 | 286 |
| Education | 1997 | 558 | 553 | 98 |
| | 1996 | 547 | 539 | 93 |
| | 1995 | 549 | 550 | 86 |
| Engineering | 1997 | 553 | 606 | 231 |
| | 1996 | 555 | 603 | 229 |
| | 1995 | 562 | 610 | 201 |
| Undecided | 1997 | 545 | 557 | 299 |
| | 1996 | 545 | 551 | 285 |
| | 1995 | 553 | 560 | 303 |
| Health and Public Affairs | 1997 | 547 | 552 | 248 |
| | 1996 | 546 | 546 | 269 |
| | 1995 | 553 | 549 | 230 |
| University Average | 1997 | 556.84 | 566.89 | 1,935 |
| | 1996 | 558 | 564 | 1,631 |
| | 1995 | 561 | 560 | 1,421 |

*These figures derived from the College Board Enrolled Freshmen Intended Major of Study tables.

**Table 22 - Percentage Distribution of Fall Term Undergraduate Grades
by College, Grade Category, Level and Year**

| College | Year | Lower Level | | | | | | | Upper Level | | | | | | |
|---------------------------|------|-------------|------|------|------|------|-------|------------------------|-------------|------|------|-----|------|-------|------------------------|
| | | A | B | C | D | F/WF | Other | Total Number of Grades | A | B | C | D | F/WF | Other | Total Number of Grades |
| Arts & Sciences | 1997 | 25.9 | 27.4 | 19.5 | 6.9 | 10.4 | 9.9 | 29,685 | 35.0 | 30.4 | 16.5 | 4.7 | 5.0 | 8.4 | 17,480 |
| | 1996 | 24.6 | 30.5 | 20.8 | 7.0 | 8.4 | 8.7 | 23,454 | 32.8 | 29.3 | 17.6 | 5.2 | 6.6 | 8.5 | 22,152 |
| | 1995 | 23.4 | 31.5 | 21.4 | 6.5 | 7.3 | 9.9 | 21,763 | 32.7 | 29.0 | 18.2 | 5.1 | 5.8 | 9.2 | 20,677 |
| Business Administration | 1997 | 13.0 | 26.0 | 28.7 | 11.0 | 9.8 | 11.5 | 3,213 | 23.7 | 38.2 | 23.5 | 5.3 | 3.6 | 5.7 | 12,211 |
| | 1996 | 12.7 | 27.6 | 29.2 | 12.2 | 9.0 | 9.3 | 3,096 | 27.1 | 38.1 | 21.6 | 5.0 | 3.6 | 4.6 | 11,291 |
| | 1995 | 14.4 | 27.7 | 29.7 | 11.0 | 7.5 | 9.7 | 2,657 | 23.9 | 40.1 | 22.9 | 4.5 | 3.5 | 5.1 | 10,422 |
| Education | 1997 | 56.5 | 22.2 | 7.1 | 1.7 | 2.9 | 9.6 | 2,040 | 57.2 | 20.3 | 4.2 | 0.6 | 1.1 | 16.6 | 5,871 |
| | 1996 | 52.9 | 25.9 | 6.3 | 1.4 | 1.7 | 11.8 | 1,438 | 55.4 | 23.1 | 4.8 | 0.7 | 1.8 | 14.2 | 5,950 |
| | 1995 | 65.9 | 18.5 | 6.6 | 0.8 | 1.3 | 6.9 | 958 | 53.3 | 23.3 | 6.0 | 1.2 | 2.5 | 13.7 | 5,906 |
| Engineering | 1997 | 24.4 | 27.7 | 20.0 | 7.0 | 5.5 | 15.4 | 704 | 31.1 | 30.2 | 19.6 | 5.5 | 4.2 | 9.4 | 3,997 |
| | 1996 | 18.1 | 32.2 | 18.8 | 7.1 | 7.9 | 15.9 | 692 | 28.5 | 29.1 | 20.3 | 6.3 | 4.6 | 11.2 | 4,120 |
| | 1995 | 11.1 | 31.8 | 21.4 | 8.4 | 9.7 | 17.6 | 641 | 28.2 | 29.7 | 22.3 | 6.5 | 4.4 | 8.9 | 4,822 |
| Health and Public Affairs | 1997 | 4.3 | 7.9 | 1.4 | 0.2 | 1.8 | 84.4 | 0,441 | 44.9 | 30.9 | 12.4 | 2.6 | 2.5 | 6.7 | 11,421 |
| | 1996 | 25.1 | 16.7 | 4.5 | 2.4 | 1.2 | 50.1 | 0,335 | 45.2 | 28.3 | 12.6 | 3.2 | 2.7 | 8.0 | 11,778 |
| | 1995 | 22.3 | 14.7 | 3.3 | 0.5 | 2.1 | 57.1 | 0,430 | 46.6 | 29.2 | 12.6 | 2.9 | 2.8 | 5.9 | 10,815 |
| TOTAL UNIVERSITY | 1997 | 26.2 | 26.7 | 19.4 | 6.9 | 9.7 | 11.1 | 36,083 | 36.7 | 31.2 | 16.1 | 4.0 | 3.6 | 8.4 | 50,980 |
| | 1996 | 24.6 | 29.8 | 20.8 | 7.2 | 8.0 | 9.6 | 29,015 | 36.4 | 30.2 | 16.2 | 4.3 | 4.5 | 8.4 | 55,291 |
| | 1995 | 23.7 | 30.4 | 21.4 | 6.7 | 7.1 | 10.7 | 26,449 | 35.7 | 30.7 | 17.0 | 4.2 | 4.0 | 8.4 | 52,642 |

Source: University Grade Distribution, Fall Terms

**Table 23 - Percentage Distribution of Fall Term Graduate
Grades by College, Grade Category and Year**

| <u>College</u> | <u>Year</u> | <u>A</u> | <u>B</u> | <u>C</u> | <u>D</u> | <u>F/WF</u> | <u>Other</u> | <u>Total Number of Grades</u> |
|---------------------------|-------------|----------|----------|----------|----------|-------------|--------------|-----------------------------------|
| Arts & Sciences | 1997 | 49.5 | 19.0 | 3.6 | 0.8 | 2.1 | 25.0 | 1,435 |
| | 1996 | 48.1 | 21.4 | 3.3 | 0.3 | 1.5 | 25.4 | 1,368 |
| | 1995 | 47.6 | 19.7 | 4.4 | 0.5 | 1.3 | 26.5 | 1,307 |
| Business Administration | 1997 | 54.3 | 35.2 | 2.6 | 0.1 | 1.0 | 6.8 | 1,327 |
| | 1996 | 49.0 | 37.3 | 6.4 | 0.4 | 1.0 | 5.9 | 1,420 |
| | 1995 | 50.6 | 38.0 | 3.7 | 0.2 | 1.1 | 6.4 | 1,314 |
| Education | 1997 | 73.8 | 14.9 | 1.5 | 0.1 | 0.7 | 9.0 | 2,545 |
| | 1996 | 69.8 | 15.4 | 2.1 | 0.0 | 0.8 | 11.9 | 2,599 |
| | 1995 | 72.0 | 12.0 | 1.5 | 0.0 | 0.6 | 13.9 | 2,800 |
| Engineering | 1997 | 47.3 | 25.0 | 2.5 | 0.4 | 1.5 | 23.3 | 1,377 |
| | 1996 | 52.1 | 22.6 | 3.6 | 0.7 | 1.5 | 19.5 | 1,406 |
| | 1995 | 51.4 | 24.9 | 2.9 | 0.3 | 0.8 | 19.7 | 1,443 |
| Health and Public Affairs | 1997 | 64.0 | 17.5 | 3.0 | 0.1 | 0.7 | 14.7 | 2,403 |
| | 1996 | 58.9 | 22.1 | 2.4 | 0.1 | 0.8 | 15.7 | 2,304 |
| | 1995 | 66.4 | 16.9 | 2.0 | 0.3 | 0.8 | 13.6 | 1,832 |
| TOTAL UNIVERSITY | 1997 | 60.5 | 20.7 | 2.5 | 0.3 | 1.1 | 14.9 | 9,087 |
| | 1996 | 57.8 | 22.5 | 3.3 | 0.3 | 1.0 | 15.1 | 9,097 |
| | 1995 | 60.5 | 20.3 | 2.6 | 0.2 | 0.9 | 15.5 | 8,696 |

Source: University Grade Distribution, Fall Terms

UNIVERSITY OF CENTRAL FLORIDA

Degree Program Inventory

| <u>UCF HEGIS</u> | <u>Old CIP Code</u> | <u>New CIP Code</u> | <u>CIP Title of Program</u> | <u>UCF Title of Program</u> | <u>Level</u> | <u>Year Approved</u> |
|----------------------|-------------------------|---------------------------|---|--|--------------|----------------------------------|
| 0401 | 26.0101 | 26.0101 | Biology, General | Biology | B/M | 67/99 |
| 0489 | 26.0101 | 26.0101 | Biology, General | Biological Science | M | 72^P |
| 0402 | 26.0301 | 26.0301 | Botany, General | Botany | B | 67(96) |
| 0407 | 26.0701 | 26.0701 | Zoology | Zoology | B | 67(96) |
| 0411 | 26.0501 | 26.0501 | Microbiology | Molecular Biology & Microbiology | B/M | 67 ⁱ /81 ⁱ |
| 0420 | 26.0603 | 26.0603 | Ecology (Limnology) | Limnology | B | 67(96) |
| 0501 | 06.0101 | 52.0101 | Business, General | General Business Administration | B | 67 |
| 0502 | 06.0201 | 52.0301 | Accounting | Accounting | B/M | 67/73 |
| 0504 | 06.0301 | 52.0801 | Banking and Finance | Finance | B | 67 |
| 0506 | 06.0401 | 52.0201 | Business Management & Administration | Management | B/M | 67/73 |
| [0515] | | | | [Management-Management Information Systems] | [B] | [97] |
| 0598 | 06.0401 | 52.0201 | Business Management & Administration | Business Administration | D | 86 |
| [0598] | | | | [Business Administration - Accounting] | [D] | [97 ^o] |
| [0587] | | | | [Business Administration - Finance] | [D] | [97 ^o] |
| [0518] | | | | [Business Administration - Hospitality Management] | [D] | [98] |
| [0519] | | | | [Business Administration - Management] | [D] | [98] |
| [0520] | | | | [Business Administration - Marketing] | [D] | [98] |
| 0508 | 06.0701 | 52.0901 | Hotel & Restaurant Management | Hospitality Management | B | 84 |
| 0509 | 06.1401 | 52.1401 | Marketing Management | Marketing | B | 67 |
| 0517 | 06.0501 | 52.0601 | Business Economics | Economics | B | 67 |
| 0588 | 06.0101 | 52.0101 | Business, General | Business Administration | M | 69 |

() denotes cancellation date - - All definitions for symbols used in this report can be found on the last page of the report.

| <u>UCF HEGIS</u> | <u>Old CIP Code</u> | <u>New CIP Code</u> | <u>CIP Title of Program</u> | <u>UCF Title of Program</u> | <u>Level</u> | <u>Year Approved</u> |
|----------------------|-------------------------|-------------------------|--|---|--|--------------------------------------|
| 0589 | 06.0501 | 52.0601 | Business Economics | Applied Economics | M | 73 |
| 0592 | 06.1901 | 52.1601 | Taxation | Taxation | M | 87 |
| 0600 | 09.0101 | 09.0101 | Communications, General | Organizational Communication | B | 67 ^g |
| 0601 | 09.0101 | 09.0101 | Communications, General | Communication | M | 71 |
| 0690 | | 09.0201 | Advertising/Public Relations | Advertising/Public Relations | B | 97 |
| 0602 | 09.0401 | 09.0401 | Journalism | Journalism | B | a |
| 0603 | 09.0701 | 09.0701 | Radio & Television | Radio-Television | B | a |
| 0605 | 10.0104 | 10.0104 | Radio & TV Production & Broadcasting Technology | Film (RTV) | B | a (91) |
| 0606 | 10.0102 | 50.0602 | Motion Picture Technology | Motion Picture Technology | B | 90 |
| [0608] | | | | [Motion Picture Technology-General Production/Screenwriting] | [B] | [98] |
| [0607] | | | | [Motion Picture Technology-Animation] | [B] | [98] |
| [0609] | | | | [Motion Picture Technology-Cinema Studies] | [B] | [99] |
| 0701 | 11.0101 | 11.0101 | Computer & Information Science, General | Computer Science | B/M/D | 67/73/80 |
| 0801 | | 13.1204 | Early Childhood Education | Early Childhood Education | B | 93 |
| 0802 | 13.1202 | 13.1202 | Elementary Education | Elementary Education | B/MEd/M | 67/69/74 |
| [0823] | | | | [Elementary Edu-Primary Edu] | [M] | [92] |
| 0829 | 13.1206 | 13.0301 | Curriculum & Instruction | Curriculum & Instruction | Ed.S./Ed.D. | 73 ^b (88 ^f)88 |
| [0853] | | | | [Curriculum & Instruction] | [D [^]] | [95] |
| 0808 | 13.1001 | 13.1001 | Special Education, General | Exceptional Child (M) | B/MEd/M | 83/69/74 |
| [0810] | | | | [Excep Child-Mental Retardation] | [B] | [92] |
| [0816] | | | | [Excep Child-Emotional Disturb] | [B] | [92] |
| [0818] | | | | [Excep Child-Specif Learn Disab] | [B] | [92] |
| [0819] | | | | [Excep Child-Varying Excep] | [M] | [92] |
| 0826 | 13.1101 | 13.1101 | Student Counseling & Personnel Services | Counselor Education | MEd/MA/ Ed.S ^c &D ^c | 69/74 78(88 ^c)(95) |
| [0825] | | | | [Couns Edu-Higher Edu] | | [93] |

() denotes cancellation date. - - All definitions of symbols used in this report can be found on the last page of report.

| <u>UCF HEGIS</u> | <u>Old CIP Code</u> | <u>New CIP Code</u> | <u>CIP Title of Program</u> | <u>UCF Title of Program</u> | <u>Level</u> | <u>Year Approved</u> |
|----------------------|-------------------------|-------------------------|---|---|--|---|
| [0860] | | | | [Couns Edu-School Couns/Guid] | | [92] |
| 0827 | 13.0401 | 13.0401 | Educational Administration/ Leadership | Educational Leadership | MEd/MA Ed.S./Ed.D. | 69/74 73 ^b (89 ^f)89 |
| [0852] | | | | [Educational Leadership] | [D [^]] | [95] |
| 0829 | 13.0301 | 13.0301 | Curriculum and Instruction | Curriculum and Instruction Special Education (Ed.S., Ed.D) | Ed.S ^c &D ^c Ed.S ^c &D ^c | 78 ^c (88 ^c)(95) 79(88 ^c) (95) |
| 0830 | 13.1315 | 13.1315 | Reading Education | Reading Specialist | MEd/M | 69/74 |
| 0831 | 13.1302 | 13.1302 | Art Education | Art Education | B/MEd/M | 67 ^h /69/74 |
| 0832 | 13.1312 | 13.1312 | Music Education | Music Education | B/MEd/M | 67/69/74 |
| 0833 | 13.1311 | 13.1311 | Mathematics Education | Mathematics Education | B/MEd/M | 67/69/74 |
| [0833] | | | | [Mathematics Education] | | [92] |
| 0834 | 13.1316 | 13.1316 | Science Education | Science Education | B/MEd/M | 67*/69/74 |
| [0849] | | | | [Science Edu-Biology] | [B][M] | [92] |
| [0850] | | | | [Science Edu-Chemistry] | [B][M] | [92] |
| [0851] | | | | [Science Edu-Physical] | [B][M] | [92] |
| 0835 | 13.1314 | 13.1314 | Physical Education | Physical Education | B/MEd/M | 67/69/74 |
| [0836] | | | | [Physical Education - K-8 & 6-12] | [B] | [92] |
| [0846] | | | | [Physical Education - K-8] | [B] | [92] |
| 0838 | 13.1303 | 13.1303 | Business Education | Business Education (Comprehensive) | B/MEd/M | 67 ^h /69/74 |
| 0839 | 13.1320 | 13.1320 | Trade & Industrial Education | Technical/Vocational Education | B/MEd/M | 73 |
| [0837] | | | | [Voed/Ind-Health Occ Edu] | [B/MEd/M] | [92] |
| [0840] | | | | [Voed/Ind-Ind Tech Occ Edu] | [B/MEd/M] | [92] |
| [0844] | | | | [Voed/Ind-Business Edu] | [B/Med/M] | [92] |
| 0841 | 13.1306 | 13.1306 | Foreign Languages Education | Foreign Language Education | B MEd/M | 67 69(90)/74(90) |
| [0842] | | | | [Foreign Language Edu-French] | [B] | [92] |
| [0843] | | | | [Foreign Language Edu-Spanish] | [B] | [92] |
| 0845 | 13.0501 | 13.0501 | Educational Media | Instructional Technology/Media: Educational Media | B/MEd/M | ^a (89)/69/74 |
| [0845] | | | | [Instructional Tech./Media: Edu Media] | | [92] |

() denotes cancellation date. - - All definitions of symbols used in this report can be found on the last page of report.

| <u>UCF HEGIS</u> | <u>Old CIP Code</u> | <u>New CIP Code</u> | <u>CIP Title of Program</u> | <u>UCF Title of Program</u> | <u>Level</u> | <u>Year Approved</u> |
|----------------------|-------------------------|----------------------------|---|--|------------------|--------------------------|
| [0891] | | | | [Instructional Tech./Media: Instr Sys] | | [92] |
| [0893] | | | | [Instructional Tech./Media: Edu.Tech.] | | [95] |
| 0847 | 13.1398 | 13.1398 | Speech, Communications & English Education | Speech Education | B MEd/M | 67(89) 69(90)/74(90) |
| 0848 | 13.1305 | 13.1305 | English Education | English Language Arts Education | B/MEd/M | 67/69/74 |
| [0848] | | | | [English Lang Arts Edu] | [B][M] | [92] |
| 0855 | 13.1318 | 13.1317^k | Social Studies Education | Social Science Education | B/MEd/M | 67/69/74 |
| [0855] | | | | [Social Science Edu] | | [92] |
| 0898 | 13.1320 | 13.1320 | Trade & Industrial Education | Vocational Education | MEd/M | 76/76 |
| 0901 | 14.0101 | 14.0101 | Engineering, General | Engineering | MS | 71 |
| 0902 | 14.0201 | 14.0201 | Aerospace Engineering | Aerospace Engineering | B | 85 |
| 0908 | 14.0801 | 14.0801 | Civil Engineering | Civil Engineering | B/M/D | 78/78/85 |
| [0926] | | [14.0101] | | [CE-Water Resources] | [MS] | [95] |
| [0928] | | [14.0101] | | [CE-Structures and Foundations] | [MS] | [95] |
| [0930] | | [14.0101] | | [CE-Transportation Systems] | [MS] | [95] |
| 0909 | 14.1001 | 14.1001 | Electrical, Electronics & Communications Engineering | Electrical Engineering | B/M/D | 67/71/81 |
| [0962] | | [14.1001] | | [EE-Communications] | [MSEE] | [95] |
| [0964] | | [14.1001] | | [EE-Controls] | [MSEE] | [95] |
| [0954] | | [14.1001] | | [EE-Digital Signal Processing] | [MSEE] | [95] |
| [0966] | | [14.1001] | | [EE-Electronics] | [MSEE] | [95] |
| [0968] | | [14.1001] | | [EE-Electromagnetics] | [MSEE] | [95] |
| [0970] | | [14.1001] | | [EE-Microelectronics] | [MSEE] | [95] |
| [0972] | | [14.1001] | | [EE-Electro-optics] | [MSEE] | [95] |
| 0958 | | 14.1005 | Optical Sciences & Engineering | Optical Sciences & Engineering | M/D | 96(98) |
| 0959 | | 14.1005 | Optical Sciences | Optics | M/D | 98 |
| 0910 | 14.1901 | 14.1901 | Mechanical Engineering | Mechanical Engineering | B/M/D | 67/71/81 |
| [0932] | | [14.1901] | | [ME-Materials Science and Engineering] | [MSME] | [95] |
| [0934] | | [14.1901] | | [ME-Mechanical Systems] | [MSME] | [95] |
| [0936] | | [14.1901] | | [ME-Thermo-Fluids] | [MSME] | [95] |

() denotes cancellation date. - - All definitions of symbols used in this report can be found on the last page of report.

| <u>UCF HEGIS</u> | <u>Old CIP Code</u> | <u>New CIP Code</u> | <u>CIP Title of Program</u> | <u>UCF Title of Program</u> | <u>Level</u> | <u>Year Approved</u> |
|------------------------------------|-------------------------|-----------------------------|--|--|--------------|--------------------------|
| [0937] | | [14.1901] | | [ME-Professional] | [MSME] | [98] |
| [0938] | | [14.1901] | | [ME-Aerospace Systems] | [MSME] | [95] |
| [0939] | | [14.1901] | | [ME-Computer Aided Mechanical Engineering] | [MSME] | [98] |
| 0913 [0940] | 14.1701 | 14.1701 [14.0101] | Industrial Engineering | Industrial Engineering | B/M/D | 67/71/81 |
| [0942] | | [14.0101] | | [IE-Precision Engineering and Manufacturing] | [MS] | [95] |
| [0944] | | [14.0101] | | [IE-Manufacturing Systems] | [MS] | [95] |
| [0945] | | [14.0101] | | [IE-Engineering Management] | [MS] | [95] |
| [0946] | | [14.0101] | | [IE-Human Engineering/Ergonomics] | [MS] | [96] |
| [0948] | | [14.0101] | | [IE-Operations Research] | [MS] | [95] |
| [0950] | | [14.0101] | | [IE-Product Assurance] | [MS] | [95] |
| [0952] | | [14.0101] | | [IE-Interactive Simulation and Training Systems] | [MS] | [95] |
| | | | | [IE-Simulation Systems] <i>Simulation Modeling and Analysis Track</i> | [MS] | [95] |
| 0915 | 14.1801 | 14.1801 | Materials Engineering | Materials Engineering | B/M | 67(77)/73(77) |
| 0922 [0931] | 14.1401 | 14.1401 [14.0101] | Environmental Health Engineering | Environmental Engineering | B/M/D | 67/71/81 |
| | | | | [EnvE-Environmental Sciences] | [MS] | [95] |
| 0925 | 15.9901 | 15.9901 | Engineering Technology | Engineering Technology | B | 72(84) |
| 0980 [0994] [0980] [0971] | 15.0303 | 15.0303 | Electronic Engineering Technology | Electrical Engineering Technology | B | 72 |
| | | | | [EET-Information Systems] | | [93] |
| | | | | [EET-Electrical Systems] | | [93] |
| | | | | [EET-Information Systems Technology] | | [98] |
| 0985 | 15.9902 | 15.9902 | Operations Technology | Operations Engineering Technology | B | 72(5/93) ^j |
| 0991 [0985] [0991] | 15.0202 | 15.0899^l | Design Technology | Engineering Technology | B | 72 |
| | | | | [ET-Operations] | | [93] |
| | | | | [ET-Design] | | [93] |
| 0992 | 15.0504 | 15.0504 | Environmental Engineering & Urban Systems | Environmental Control Engineering Technology | B | 72(91) |
| 0994 | 15.0301 | 15.0301 | Information Systems Technology | Information Systems Engineering Technology | B | 84(5/93) ^j |

() denotes cancellation date. - - All definitions of symbols used in this report can be found on the last page of report.

| <u>UCF HEGIS</u> | <u>Old CIP Code</u> | <u>New CIP Code</u> | <u>CIP Title of Program</u> | <u>UCF Title of Program</u> | <u>Level</u> | <u>Year Approved</u> |
|----------------------|-------------------------|-------------------------|--|--|--------------|--------------------------|
| 0995 | 15.0301 | 15.0301 | Computer Technology | Computer Engineering Technology | B | 84(5/93) ^j |
| 0997 | 14.0802 | 14.0802 | Environmental Systems | Environmental Systems Management | M | 71(90) |
| 0998 | 14.0901 | 14.0901 | Computer Engineering | Computer Engineering | B/M/D | 67/71/83 |
| [0957] | | [14.0901] | | [CompE-Computer Architecture] | [MSCpE] | [95] |
| [0956] | | [14.0901] | | [CompE-Digital Systems] | [MSCpE] | [95] |
| [0960] | | [14.0901] | | [CompE-Software Engineering] | [MSCpE] | [95] |
| [0961] | | [14.0901] | | [CompE- Knowledge-Based Systems] | [MSCpE] | [95] |
| 1002 | 50.0101 | 50.0701 | Visual & Performing Arts /Fine Arts | Art | BA | 73 |
| 1001 | 50.0701 | 50.0702 | Fine Arts (Painting /Drawing/Sculpture) | Art | BFA | 67 |
| 1004 | 50.0903 | 50.0903 | Music Performance | Music | B | 67 |
| [1005] | | | | [Music - Performance] | [BM] | [91] |
| 001007 | 50.0501 | 50.0501 | Dramatic Arts | Theatre | BA | 67 |
| [001020] | | | | [Theatre] | [BFA] | [92] |
| [001094] | | | | [Theatre-Musical Theatre] | [BFA] | [99] |
| 001101 | 16.0101 | 16.0101 | Foreign Languages, Multiple Emphasis | Foreign Language Combination | B | 67 |
| 001102 | 16.0901 | 16.0901 | French | French | B | 67 |
| 001105 | 16.0905 | 16.0905 | Spanish | Spanish | B/M | 67/97 |
| 001130 | | 13.1401 | Teaching English as a Second Language | Teaching English to Speakers of Other Languages (TESOL) | M | 97 |
| 001202 | 18.0704 | 51.2795 | Health Care & Services Administration | Health Sciences | B/M | 98/83 |
| [001211] | | | | [Health Science – PT] | [B] | [98] |
| [001213] | | | | [Health Science - Athletic Training] | [B] | [98] |
| 001203 | 18.1101 | 51.1601 | Nursing | Nursing | B/M | 79/95 |
| [001205] | | | | [Nursing - RN-BSN] | [B] | [91] |
| [001206] | | | | [Nursing Leadership & Management] | [M] | [96] |
| [001207] | | | | [Nursing Administration - RN-MSN] | [M] | [97] |
| [001209] | | | | [Nursing - Family Practitioner] | [M] | [95] |

() denotes cancellation date. - - All definitions of symbols used in this report can be found on the last page of report.

| <u>UCF HEGIS</u> | <u>Old CIP Code</u> | <u>New CIP Code</u> | <u>CIP Title of Program</u> | <u>UCF Title of Program</u> | <u>Level</u> | <u>Year Approved</u> |
|----------------------|-------------------------|---------------------------|---|---|--------------------------|---------------------------|
| [001208] | | | | [Nursing-Family Practitioner - RN-MSN] | [M] | [99] |
| 001204 | 18.0701 | 51.0701 | Health Science | Health Services Administration | B | 91 |
| | | | | [Long Term Care Administration] | [B] | |
| 001214 | 18.2201 | 51.1099 | Public Health | Public Health | M^e | 83(85) |
| 001215 | 18.0703 | 51.0706 | Medical Records Administration | Health Information Management | B | 69 |
| 001220 | 18.0103 | 51.0204 | Speech-Language Pathology/Audiology | Communicative Disorders | B/M | ^a /80 |
| <001221> | | | | <i>consortium students</i> | <M> | <98> |
| | | | | | <Communicative Disorders | |
| 001223 | 17.0310 | 51.1005 | Medical Technology | Medical Laboratory Sciences | B | 69 |
| 001225 | 17.0209 | 51.0907 | Radiologic (Medical) Technology | Radiologic Sciences | B | 74 |
| 001212 | 17.0813 | 51.2308 | Physical Therapy | Physical Therapy | B/M | 92(98)/98 |
| 001273 | 17.0818 | 51.0908 | Respiratory Therapy | Cardiopulmonary Sciences | B | 69 |
| 001501 | 23.0101 | 23.0101 | English, General | English | B/M | 67/73 |
| [001502] | | | | [English - Literature] | [B/M] | [95] |
| [001507] | | | | [English - Creative Writing] | [B/M] | [95] |
| [001520] | | | | [English - Technical Writing] | [B/M] | [95] |
| 001506 | 23.1001 | 23.1001 | Speech, Debate & Forensics | Interpersonal Communication | B | ^a ^g |
| 001509 | 38.0101 | 38.0101 | Philosophy | Philosophy | B | 72 |
| 001513 | 24.0198 | 24.0103 | Humanities | Humanities | B | ^d |
| 001701 | 27.0101 | 27.0101 | Mathematics, General | Mathematics | B | 67 |
| [001704] | | | | [Mathematics-Engineering/Physics Applied Mathematics] | [B] | [99] |
| [001705] | | | | [Mathematics-Computational Applied Mathematics] | [B] | [99] |
| [001706] | | | | [Mathematics-Applied Mathematics] | [B] | [99] |
| 001702 | 27.0501 | 27.0501 | Statistics | Statistics | B | 67 |
| 001703 | 27.0301 | 27.0301 | Applied Mathematics/ Mathematical Sciences | Mathematical Science | M/PhD | 73/93 |
| 001798 | 27.0501 | 27.0501 | Statistics | Statistical Computing | M | 83 |

() denotes cancellation date. - - All definitions of symbols used in this report can be found on the last page of report.

| <u>UCF HEGIS</u> | <u>Old CIP Code</u> | <u>New CIP Code</u> | <u>CIP Title of Program</u> | <u>UCF Title of Program</u> | <u>Level</u> | <u>Year Approved</u> |
|----------------------|-------------------------|-------------------------|--|---|----------------|--------------------------|
| 001902 | 40.0801 | 40.0801 | Physics | Physics | B/M/D | 67/84/89 |
| [001901] | | | | [Physics-Devices] | [B] | [99] |
| [001903] | | | | [Physics-Optics and Lasers] | [B] | [99] |
| [001904] | | | | [Physics-Computational] | [B] | [99] |
| [001906] | | | | [Physics-Astronomy] | [B] | [99] |
| [001907] | | | | [Physics-Optical Physics] | [M/D] | [99] |
| 001905 | 40.0501 | 40.0501 | Chemistry | Chemistry | B | 67 |
| 001925 | 43.0106 | 43.0106 | Forensic Science | Forensic Science | B | 74 |
| 001942 | 40.0507 | 40.0595 | Industrial Chemistry | Industrial Chemistry | M | 75 |
| [001945] | | | | [Industrial Chemistry - Forensic Science] | [M] | [97] |
| 002001 | 42.0101 | 42.0101 | Psychology, General | Psychology | B[BA Option]/D | 67/88 ^m |
| [002002] | | | | [Psychology] | [BS Option] | 89 ^m |
| [002011] | | | | [Psychology - Human Factors] | [D] | 88[97] ^m |
| [002031] | | | | [Psychology - Clinical] | [D] | [97] |
| 002003 | 42.0201 | 42.0201 | Clinical Psychology | Clinical Psychology | M | 71 |
| [002003] | | | | [Clinical Psychology] | [MS] | [71] |
| [002030] | | | | [Clinical Psychology] | [MA] | [98] |
| 002008 | 42.0901 | 42.0901 | Industrial & Organizational Psychology | Industrial & Organizational Psychology | M | 71 ^d |
| 002011 | 42.1701 | 42.9995 | Human Factors Psychology | Human Factors Psychology | D | 88(97) ^m |
| 002015 | 13.0801 | 42.1701 | School Psychology | School Psychology | M/Ed.S | 72(88)/88 |
| 002102 | 44.0401 | 44.0401 | Public Administration | Public Administration | B/M | 75/83 |
| 002198 | 44.0401 | 44.0401 | Public Administration | Public Policy | M | 73(82) [@] |
| 002190 | | 44.0495 | Public Affairs | Public Affairs | D | 98 |
| 002104 | 44.0701 | 44.0701 | Social Work, General | Social Work | B/M | a/92 |
| 002105 | 43.0104 | 43.0104 | Criminal Justice Studies | Criminal Justice | B/M | 71/95 |
| 002197 | 22.0103 | 22.0103 | Legal Assisting | Legal Studies | B | 73 |
| 002202 | 45.0201 | 45.0201 | Anthropology | Anthropology | B | a |

() denotes cancellation date. - - All definitions of symbols used in this report can be found on the last page of report.

| <u>UCF HEGIS</u> | <u>Old CIP Code</u> | <u>New CIP Code</u> | <u>CIP Title of Program</u> | <u>UCF Title of Program</u> | <u>Level</u> | <u>Year Approved</u> |
|----------------------|-------------------------|-------------------------|---|---|--------------|--------------------------|
| 002204 | 45.0601 | 45.0601 | Economics | Economics | B | 67 |
| 002205 | 45.0801 | 45.0801 | History | History | B/M | 67/79 |
| 002207 | 45.1001 | 45.1001 | Political Science & Government | Political Science | B/M | 67/80 |
| [002221] | | | | [Public Policy] | [M] | [99] |
| [002222] | | | | [Political Analysis] | [M] | [99] |
| 002208 | 45.1101 | 45.1101 | Sociology | Sociology | B | 67 |
| 002289 | 45.1101 | 45.1101 | Sociology | Applied Sociology | M | 79 |
| 004901 | 24.0101 | 24.0101 | Liberal Arts & Sciences | Liberal Studies | B | 69 |
| [004902] | | | | [General Studies] | | [92] |
| [004903] | | | | [Liberal Studies-Liberal Arts] | | [92] |
| [004904] | | | | [Liberal Studies-Computer Information Technology] | | [98] |
| 004909 | 45.0101 | 45.0101 | Interdisciplinary Social Science | Social Sciences (Interdisciplinary) | B | 73 |
| 004912 | 24.0103 | 24.0103 | Interdisciplinary Humanities & Fine Arts | Humanities & Fine Arts (Interdisciplinary) | B | 73(92) |

- Codes, Symbols and Definitions on the Next Page

| <u>UCF</u> | <u>Old CIP</u> | <u>New CIP</u> | | | | <u>Year</u> |
|--------------|----------------|----------------|-----------------------------|-----------------------------|--------------|-----------------|
| <u>HEGIS</u> | <u>Code</u> | <u>Code</u> | <u>CIP Title of Program</u> | <u>UCF Title of Program</u> | <u>Level</u> | <u>Approved</u> |

GLOSSERY OF SYMBOLS

- * Programs approved in biology, chemistry, and physics.
- @ Program changed to Masters in Public Administration January, 1983.
- ^ The University was authorized to grant a Ph.D. option in 1995.
- a These program-majors were implemented prior to May 1973 when BOR approval was not required.
- b FAU Cooperative program was converted to an affiliated program in 1984. (Ed.S. omission corrected 1982)
- c UF-UCF Cooperative Doctoral Program (activity suspended pending further notification).
- d No formal approval is known to exist for these programs. However, they have been in existence and listed in the University catalog since the University began operations in 1968.
- e USF-UCF Cooperative Degree Program (activity suspended as of Fall 1985) - This program was never approved by the BOR.
- f These programs were reclassified from FAU affiliated to UCF stand-alone programs.
- g Name changed Fall 1989.
- h New admission to program frozen. Cancellation expected.
- i Name changed Fall 1990.
- j Operations Technology merged with Design Technology effective May, 1993. Computer Technology and Information Systems Technology merged with Electrical Engineering Technology effective May, 1993.
- k CIP code change from 13.1318 to 13.1317 made by the BOR August, 1996.
- l CIP code change from 15.0202 to 15.0899 made by the BOR August, 1996.
- m BOR approved CIP code change from 42.9995 to 42.0101 October, 1997.
- n Although implemented, this program was never approved by the BOR; therefore, it was declared inactive (dissolved).
- o Transcript program name retroactively changed.
- p Name changed in May, 1997 from Biological Sciences on the master's level to Biology. Discontinuance of the old code 0489 at that time to 0401.
- q Name changed effective Spring semester, 1999 from Industrial Psychology to Industrial & Organizational Psychology.
- [] Collapsed into UCF major codes as indicated for reporting purposes.
- () Year program cancelled.
- < > *HEGIS code assignment to track the Communicative Disorders consortium students.*
- 0898 MEd/M in Vocational Education has been deactivated. 0839 and tracks 0837 and 0840 have replaced the 0898 effective March, 1994.

WORD\INVENTORY\CIPCHG.DOC

Institutional Research and Planning
May 18, 1999

() denotes cancellation date. - - All definitions of symbols used in this report can be found on the last page of report.

**Table 25 - Summary of Baccalaureate Degrees Conferred
by Academic Year, College, Major and Gender**

| CIP Code | College/ HEGIS | COLLEGE/Discipline | AY 1968-69 | | | 1996-97 | | | 1997-98 | | | TOTAL TO DATE | |
|-------------|-------------------|------------------------------|--------------------|------|--------|---------|------|--------|---------|------|--------|---------------------|-------|
| | | | through 1994-95 | Male | Female | Total | Male | Female | Total | Male | Female | | Total |
| | 11 | ARTS & SCIENCES | | | | | | | | | | | |
| 09.0101 | 110600 | Organizational Commun | 230 | 30 | 58 | 88 | 30 | 61 | 91 | 48 | 86 | 134 | 543 |
| 09.0101 | 110601 | Communication | 772 | 0 | 0 | 0 | 0 | 0 | 0 | 0 | 0 | 0 | 772 |
| 09.0201 | 110690 | Advertising/Public Relations | | | | | | | | 16 | 43 | 59 | 59 |
| 09.0401 | 110602 | Journalism | 1,590 | 25 | 62 | 87 | 29 | 68 | 97 | 16 | 46 | 62 | 1,836 |
| 09.0701 | 110603 | Radio-Television | 1,224 | 35 | 35 | 70 | 35 | 43 | 78 | 28 | 42 | 70 | 1,442 |
| 10.0104 | 110605 | Film | 194 | 0 | 1 | 1 | 0 | 0 | 0 | 0 | 0 | 0 | 195 |
| 11.0101 | 110701 | Computer Science | 1,934 | 77 | 17 | 94 | 82 | 25 | 107 | 91 | 21 | 112 | 2,247 |
| 13.1312 | 110832 | Music Education | 139 | 1 | 5 | 6 | 6 | 4 | 10 | 8 | 5 | 13 | 168 |
| 16.0101 | 111101 | Foreign Lang. Combo. | 57 | 2 | 4 | 6 | 2 | 5 | 7 | 0 | 1 | 1 | 71 |
| 16.0901 | 111102 | French | 120 | 4 | 8 | 12 | 2 | 13 | 15 | 2 | 2 | 4 | 151 |
| 16.0905 | 111105 | Spanish | 214 | 1 | 14 | 15 | 7 | 9 | 16 | 2 | 9 | 11 | 256 |
| 23.0101 | 111501 | English | 837 | 43 | 64 | 107 | 40 | 53 | 93 | 54 | 80 | 134 | 1,171 |
| 23.1001 | 110640 | Speech | 57 | 0 | 0 | 0 | 0 | 0 | 0 | 0 | 0 | 0 | 57 |
| 23.1001 | 111506 | Interpersonal Commun | 62 | 15 | 17 | 32 | 14 | 20 | 34 | 28 | 34 | 62 | 190 |
| 24.0101 | 114901 | Liberal Studies | 2,820 | 11 | 17 | 28 | 3 | 7 | 10 | 2 | 5 | 7 | 2,865 |
| 24.0101 | 114902 | General Studies | 328 | 147 | 155 | 302 | 158 | 156 | 314 | 140 | 149 | 289 | 1,233 |
| 24.0101 | 114903 | Liberal Arts | 4 | 0 | 0 | 0 | 1 | 3 | 4 | 0 | 5 | 5 | 13 |
| 24.0103 | 111513 | Humanities | 271 | 2 | 2 | 4 | 4 | 2 | 6 | 4 | 3 | 7 | 288 |
| 26.0101 | 110401 | Biology | 796 | 54 | 47 | 101 | 62 | 59 | 121 | 48 | 65 | 113 | 1,131 |
| 26.0301 | 110402 | Botany | 39 | 0 | 3 | 3 | 0 | 0 | 0 | 0 | 1 | 1 | 43 |
| 26.0603 | 110420 | Limnology | 119 | 4 | 4 | 8 | 1 | 2 | 3 | 1 | 1 | 2 | 132 |
| 26.0701 | 110407 | Zoology | 156 | 1 | 4 | 5 | 0 | 1 | 1 | 0 | 2 | 2 | 164 |
| 27.0101 | 111701 | Mathematics | 220 | 4 | 6 | 10 | 1 | 3 | 4 | 4 | 2 | 6 | 240 |
| 27.0501 | 111702 | Statistics | 118 | 0 | 3 | 3 | 1 | 2 | 3 | 0 | 2 | 2 | 126 |
| 38.0101 | 111509 | Philosophy | 155 | 10 | 3 | 13 | 7 | 4 | 11 | 10 | 2 | 12 | 191 |
| 40.0501 | 111905 | Chemistry | 337 | 7 | 9 | 16 | 3 | 3 | 6 | 8 | 8 | 16 | 375 |
| 40.0801 | 111902 | Physics | 169 | 6 | 0 | 6 | 5 | 0 | 5 | 4 | 2 | 6 | 186 |
| 42.0101 | 112001 | Psychology | 3,388 | 128 | 257 | 385 | 111 | 297 | 408 | 120 | 339 | 459 | 4,640 |
| 43.0106 | 111925 | Forensic Science | 75 | 2 | 5 | 7 | 6 | 5 | 11 | 4 | 3 | 7 | 100 |
| 45.0101 | 114909 | Social Science (Inter.) | 59 | 7 | 7 | 14 | 3 | 6 | 9 | 3 | 5 | 8 | 90 |
| 45.0201 | 112202 | Anthropology | 211 | 15 | 11 | 26 | 16 | 13 | 29 | 7 | 19 | 26 | 292 |
| 45.0601 | 112204 | Economics | 111 | 10 | 2 | 12 | 7 | 1 | 8 | 6 | 0 | 6 | 137 |
| 45.0801 | 112205 | History | 734 | 41 | 13 | 54 | 30 | 15 | 45 | 32 | 12 | 44 | 877 |

**Table 25 - Summary of Baccalaureate Degrees Conferred
by Academic Year, College, Major and Gender**

| CIP Code | College/ HEGIS | COLLEGE/Discipline | AY 1968-69 | | | 1995-96 | | | 1996-97 | | | 1997-98 | | TOTAL TO DATE |
|-----------------------------------|----------------|-----------------------------|-----------------|------|--------|---------|------|--------|---------|------|--------|---------|--------|---------------|
| | | | through 1994-95 | Male | Female | Total | Male | Female | Total | Male | Female | Total | | |
| 45.1001 | 112207 | Political Science | 1,637 | 60 | 43 | 103 | 67 | 48 | 115 | 69 | 40 | 109 | 1,964 | |
| 45.1101 | 112208 | Sociology | 767 | 9 | 22 | 31 | 9 | 24 | 33 | 11 | 33 | 44 | 875 | |
| 50.0501 | 111007 | Theater | 182 | 6 | 8 | 14 | 5 | 8 | 13 | 5 | 9 | 14 | 223 | |
| 50.0501 | 111020 | Drama/Theater Arts | 0 | | | 0 | 1 | 0 | 1 | 2 | 4 | 6 | 7 | |
| 50.0602 | 110606 | Motion Picture Technology | 89 | 28 | 7 | 35 | 18 | 5 | 23 | 17 | 14 | 31 | 178 | |
| 50.0701 | 111002 | Art (BA) | 744 | 21 | 29 | 50 | 24 | 31 | 55 | 23 | 30 | 53 | 902 | |
| 50.0702 | 111001 | Art (BFA) | 171 | 8 | 11 | 19 | 5 | 9 | 14 | 3 | 7 | 10 | 214 | |
| 50.0903 | 111004 | Music | 182 | 3 | 3 | 6 | 4 | 1 | 5 | 5 | 2 | 7 | 200 | |
| 50.0903 | 111005 | Music Performance (BM) | 11 | 2 | 5 | 7 | 5 | 3 | 8 | 2 | 3 | 5 | 31 | |
| | | Total | 21,323 | 819 | 961 | 1,780 | 804 | 1,009 | 1,813 | 823 | 1,136 | 1,959 | 26,875 | |
| 01 BUSINESS ADMINISTRATION | | | | | | | | | | | | | | |
| 52.0101 | 010501 | General Business Admin. | 1,727 | 95 | 99 | 194 | 135 | 103 | 238 | 129 | 115 | 244 | 2,403 | |
| 52.0201 | 010506 | Management | 3,698 | 105 | 100 | 205 | 124 | 85 | 209 | 130 | 83 | 213 | 4,325 | |
| 52.0301 | 010502 | Accounting | 3,586 | 97 | 101 | 198 | 84 | 124 | 208 | 78 | 120 | 198 | 4,190 | |
| 52.0601 | 010517 | Economics | 247 | 5 | 1 | 6 | 9 | 6 | 15 | 19 | 5 | 24 | 292 | |
| 52.0801 | 010504 | Finance | 3,080 | 117 | 57 | 174 | 136 | 58 | 194 | 150 | 64 | 214 | 3,662 | |
| 52.0901 | 010508 | Hospitality Management | 145 | 17 | 24 | 41 | 26 | 29 | 55 | 16 | 43 | 59 | 300 | |
| 52.1401 | 010509 | Marketing | 2,910 | 85 | 90 | 175 | 97 | 101 | 198 | 113 | 86 | 199 | 3,482 | |
| | | Pre-Law (Bus Adm & Accy) | 1 | 0 | 0 | 0 | 0 | 0 | 0 | 0 | 0 | 0 | 1 | |
| | | Quantitative Bus. Analy. | 6 | 0 | 0 | 0 | 0 | 0 | 0 | 0 | 0 | 0 | 6 | |
| | | Total | 15,400 | 521 | 472 | 993 | 611 | 506 | 1,117 | 635 | 516 | 1,151 | 18,661 | |
| 02 EDUCATION | | | | | | | | | | | | | | |
| 13.0501 | 020845 | Instr. Tech/Media:Edu Media | 64 | 0 | 0 | 0 | 0 | 0 | 0 | 0 | 0 | 0 | 64 | |
| 13.1001 | 020808 | Exceptional Child | 381 | 0 | 0 | 0 | 0 | 0 | 0 | 0 | 0 | 0 | 381 | |
| 13.1001 | 020810 | Excep Child-Mental Retarda | 34 | 1 | 21 | 22 | 3 | 18 | 21 | 5 | 29 | 34 | 111 | |
| 13.1001 | 020816 | Excep Child-Emotional Distu | 47 | 3 | 14 | 17 | 1 | 17 | 18 | 6 | 18 | 24 | 106 | |
| 13.1001 | 020818 | Excep Child-Specif Learn D | 133 | 9 | 66 | 75 | 11 | 67 | 78 | 12 | 69 | 81 | 367 | |
| 13.1202 | 020802 | Elementary Education | 5,415 | 53 | 269 | 322 | 28 | 300 | 328 | 33 | 288 | 321 | 6,386 | |
| 13.1204 | 020801 | Early Childhood Education | 0 | 1 | 37 | 38 | 0 | 34 | 34 | 0 | 38 | 38 | 110 | |
| 13.1302 | 020831 | Visual Arts Education | 189 | 2 | 8 | 10 | 0 | 6 | 6 | 1 | 7 | 8 | 213 | |
| 13.1303 | 020838 | Bus. Education (Comp.) | 254 | 0 | 0 | 0 | 0 | 0 | 0 | 0 | 0 | 0 | 254 | |
| 13.1305 | 020848 | English Lang. Arts Educ. | 511 | 3 | 32 | 35 | 6 | 24 | 30 | 4 | 27 | 31 | 607 | |
| 13.1306 | 020841 | Foreign Lang. Education | 100 | 0 | 0 | 0 | 0 | 0 | 0 | 0 | 0 | 0 | 100 | |
| 13.1306 | 020842 | Foreign Lang. French | 1 | 0 | 1 | 1 | 0 | 1 | 1 | 0 | 1 | 1 | 4 | |

**Table 25 - Summary of Baccalaureate Degrees Conferred
by Academic Year, College, Major and Gender**

| CIP Code | College/ HEGIS | COLLEGE/Discipline | AY 1968-69 | | | 1995-96 | | | 1996-97 | | | 1997-98 | | TOTAL TO DATE |
|----------|----------------|------------------------------|-----------------|------|--------|---------|------|--------|---------|------|--------|---------|--------|---------------|
| | | | through 1994-95 | Male | Female | Total | Male | Female | Total | Male | Female | Total | | |
| 13.1306 | 020843 | Foreign Language Edu-Spa | 8 | 1 | 0 | 1 | 0 | 3 | 3 | 0 | 0 | 0 | 12 | |
| 13.1311 | 020832 | Music Education | 8 | 0 | 0 | 0 | 0 | 0 | 0 | 0 | 0 | 0 | 8 | |
| 13.1311 | 020833 | Mathematics Education | 552 | 12 | 17 | 29 | 9 | 11 | 20 | 13 | 19 | 32 | 633 | |
| 13.1314 | 020835 | Physical Education | 913 | | | 0 | 0 | 0 | 0 | 0 | 0 | 0 | 913 | |
| 13.1314 | 020836 | Physical Edu-K-8 & 6-12 | 52 | 19 | 5 | 24 | 26 | 12 | 38 | 23 | 7 | 30 | 144 | |
| 13.1314 | 020846 | Physical Education-K-8 | 14 | 3 | 4 | 7 | 7 | 4 | 11 | 9 | 9 | 18 | 50 | |
| 13.1316 | 020834 | Science Education | 390 | 0 | 0 | 0 | 0 | 0 | 0 | 0 | 0 | 0 | 390 | |
| 13.1316 | 020849 | Science Edu-Biology | 13 | 4 | 6 | 10 | 8 | 6 | 14 | 3 | 5 | 8 | 45 | |
| 13.1316 | 020850 | Science Edu-Chemistry | 9 | 1 | 1 | 2 | 0 | 2 | 2 | 2 | 4 | 6 | 19 | |
| 13.1316 | 020851 | Science Edu- Physics | 2 | 0 | 0 | 0 | 0 | 1 | 1 | 0 | 0 | 0 | 3 | |
| 13.1317 | 020855 | Social Science Education | 442 | 24 | 11 | 35 | 23 | 9 | 32 | 8 | 15 | 23 | 532 | |
| 13.1320 | 020837 | Voed/Ind-Health Occ Edu | 3 | 0 | 2 | 2 | 0 | 1 | 1 | 0 | 0 | 0 | 6 | |
| 13.1320 | 020839 | Tech./Vocational Educ. | 104 | | | 0 | 0 | 0 | 0 | 0 | 0 | 0 | 104 | |
| 13.1320 | 020840 | Voed/Ind-Ind Tech Occ Edu | 7 | 3 | 1 | 4 | 3 | 0 | 3 | 0 | 1 | 1 | 15 | |
| 13.1320 | 020844 | Voed/Ind-Business Edu | 10 | 2 | 2 | 4 | 0 | 1 | 1 | 0 | 2 | 2 | 17 | |
| 13.1398 | 020847 | Speech Education | 30 | - | - | 0 | 0 | 0 | 0 | 0 | 0 | 0 | 30 | |
| | | Library Media Spec. | 100 | - | - | 0 | 0 | 0 | 0 | 0 | 0 | 0 | 100 | |
| | | Total | 9,786 | 141 | 497 | 638 | 125 | 517 | 642 | 119 | 539 | 658 | 11,724 | |
| | 03 | ENGINEERING | | | | | | | | | | | | |
| 14.0201 | 030902 | Aerospace Engineering | 93 | 12 | 0 | 12 | 7 | 2 | 9 | 5 | 4 | 9 | 123 | |
| 14.0801 | 030908 | Civil Engineering | 483 | 56 | 12 | 68 | 57 | 24 | 81 | 48 | 11 | 59 | 691 | |
| 14.0901 | 030998 | Computer Engineering | 467 | 38 | 7 | 45 | 29 | 3 | 32 | 45 | 4 | 49 | 593 | |
| 14.1001 | 030909 | Electrical Engineering | 2,230 | 84 | 17 | 101 | 70 | 7 | 77 | 75 | 8 | 83 | 2,491 | |
| 14.1401 | 030922 | Environmental Engineering | 377 | 37 | 15 | 52 | 31 | 28 | 59 | 25 | 13 | 38 | 526 | |
| 14.1701 | 030913 | Industrial Engineering | 407 | 19 | 9 | 28 | 14 | 8 | 22 | 18 | 6 | 24 | 481 | |
| 14.1801 | 030915 | Materials | 16 | - | - | 0 | 0 | 0 | 0 | 0 | 0 | 0 | 16 | |
| 14.1901 | 030910 | Mechanical Engineering | 905 | 47 | 3 | 50 | 45 | 7 | 52 | 52 | 2 | 54 | 1,061 | |
| 15.0301 | 030994 | Information Systems Engr T | 67 | - | - | 0 | 0 | 0 | 0 | 0 | 0 | 0 | 67 | |
| 15.0301 | 030995 | Computer Engr. Technology | 148 | 2 | 1 | 3 | 2 | 0 | 2 | 2 | 0 | 2 | 155 | |
| 15.0303 | 030980 | Electrical Engr Tech-Elec S | 876 | 31 | 1 | 32 | 35 | 4 | 39 | 22 | 0 | 22 | 969 | |
| 15.0303 | 030994 | Electrical Engr Tech-Info Sy | 29 | 7 | 3 | 10 | 5 | 3 | 8 | 7 | 0 | 7 | 54 | |
| 15.0504 | 030992 | Environ. Contr. Engr. Tech. | 52 | - | - | 0 | 0 | 0 | 0 | 0 | 0 | 0 | 52 | |
| 15.0899 | 030985 | Engineering Tech-Operator | 11 | 19 | 1 | 20 | 8 | 2 | 10 | 6 | 4 | 10 | 51 | |
| 15.0899 | 030991 | Engineering Tech-Design | 385 | 23 | 3 | 26 | 20 | 0 | 20 | 15 | 2 | 17 | 448 | |

**Table 25 - Summary of Baccalaureate Degrees Conferred
by Academic Year, College, Major and Gender**

| CIP Code | College/ HEGIS | COLLEGE/Discipline | AY 1968-69 | | | 1995-96 | | | 1996-97 | | | 1997-98 | | TOTAL TO DATE |
|----------|----------------|------------------------------------|-----------------|-------|--------|---------|-------|--------|---------|-------|--------|---------|--------|---------------|
| | | | through 1994-95 | Male | Female | Total | Male | Female | Total | Male | Female | Total | | |
| 15.9901 | 030925 | Engineering Technology | 128 | - | - | 0 | 0 | 0 | 0 | 0 | 0 | 0 | 128 | |
| 15.9902 | 030985 | Engineering Tech-Operator | 284 | 0 | 0 | 0 | 0 | 0 | 0 | 1 | 0 | 1 | 285 | |
| | | Total | 6,958 | 375 | 72 | 447 | 323 | 88 | 411 | 321 | 54 | 375 | 8,191 | |
| | 08 | HEALTH & PUBLIC AFFAIRS | | | | | | | | | | | | |
| 22.0103 | 082197 | Legal Studies | 1,544 | 35 | 94 | 129 | 51 | 91 | 142 | 52 | 92 | 144 | 1,959 | |
| 26.0501 | 080411 | Molecular Biol. & Mirco. | 391 | 32 | 24 | 56 | 32 | 25 | 57 | 25 | 31 | 56 | 560 | |
| 43.0104 | 082105 | Criminal Justice | 2,066 | 118 | 96 | 214 | 106 | 83 | 189 | 129 | 79 | 208 | 2,677 | |
| 44.0401 | 082102 | Public Administration | 667 | 35 | 28 | 63 | 24 | 32 | 56 | 29 | 24 | 53 | 839 | |
| 44.0701 | 082104 | Social Work | 751 | 10 | 57 | 67 | 5 | 66 | 71 | 8 | 71 | 79 | 968 | |
| 51.0204 | 081220 | Communicative Disorders | 678 | 18 | 164 | 182 | 23 | 201 | 224 | 25 | 198 | 223 | 1,307 | |
| 51.0701 | 081204 | Health Services Admin. | 104 | 30 | 71 | 101 | 40 | 106 | 146 | 55 | 111 | 166 | 517 | |
| 51.0706 | 081215 | Health Information Mgmt. | 349 | 3 | 14 | 17 | 1 | 18 | 19 | 2 | 23 | 25 | 410 | |
| 51.0907 | 081225 | Radiologic Sciences | 209 | 10 | 11 | 21 | 5 | 6 | 11 | 5 | 17 | 22 | 263 | |
| 51.0908 | 081273 | Cardiopulm. Sci.(Resp.Ther | 470 | 11 | 17 | 28 | 16 | 18 | 34 | 14 | 22 | 36 | 568 | |
| 51.1005 | 081223 | Medical Laboratory Science | 235 | 5 | 12 | 17 | 3 | 13 | 16 | 4 | 10 | 14 | 282 | |
| 51.1601 | 081203 | Nursing (Generic) | 133 | 13 | 55 | 68 | 9 | 48 | 57 | 7 | 65 | 72 | 330 | |
| 51.1601 | 081205 | Nursing (RN-BSN) | 927 | 4 | 52 | 56 | 8 | 53 | 61 | 8 | 79 | 87 | 1,131 | |
| 51.2308 | 081212 | Physical Therapy | 18 | 11 | 11 | 22 | 4 | 18 | 22 | 16 | 35 | 51 | 113 | |
| 52.0901 | 080508 | Hospitality Management | 366 | 12 | 15 | 27 | 6 | 2 | 8 | 1 | 1 | 2 | 403 | |
| | | Total | 8,908 | 347 | 721 | 1,068 | 333 | 780 | 1,113 | 380 | 858 | 1,238 | 12,327 | |
| | | UNIVERSITY TOTALS | 62,375 | 2,203 | 2,723 | 4,926 | 2,196 | 2,900 | 5,096 | 2,278 | 3,103 | 5,381 | 77,778 | |

Source: SRDEGAWD Degree Awarded Summary Report

Note: The academic year is Summer-Spring.

**Table 26 - Summary of Master's Degrees Conferred
by College, Major and Gender**

| CIP Code | College/ HEGIS | COLLEGE/Major | AY 1968-69 | | | 1995-96 | | | 1996-97 | | | 1997-98 | | | TOTAL TO DATE |
|-----------------------------------|-------------------|-----------------------------------|--------------------|------|--------|---------|------|--------|---------|------|--------|---------|-------|--|---------------------|
| | | | through 1994-95 | Male | Female | Total | Male | Female | Total | Male | Female | Total | | | |
| 11 ARTS & SCIENCES | | | | | | | | | | | | | | | |
| 09.0101 | 110601 | Communication | 170 | 1 | 4 | 5 | 3 | 4 | 7 | 0 | 13 | 13 | 195 | | |
| 11.0101 | 110701 | Computer Science | 288 | 11 | 5 | 16 | 14 | 4 | 18 | 16 | 6 | 22 | 344 | | |
| 23.0101 | 111501 | English | 197 | 7 | 7 | 14 | 4 | 12 | 16 | 7 | 14 | 21 | 248 | | |
| 26.0101 | 110489 | Biological Sciences | 115 | 8 | 0 | 8 | 4 | 3 | 7 | 4 | 6 | 10 | 140 | | |
| 27.0301 | 111703 | Mathematical Science | 109 | 3 | 4 | 7 | 10 | 6 | 16 | 9 | 2 | 11 | 143 | | |
| 27.0501 | 111798 | Statistical Computing | 23 | 3 | 1 | 4 | 2 | 3 | 5 | 1 | 1 | 2 | 34 | | |
| 40.0595 | 111942 | Chemistry, Industrial | 77 | 6 | 1 | 7 | 2 | 2 | 4 | 2 | 5 | 7 | 95 | | |
| 40.0801 | 111902 | Physics | 24 | 0 | 1 | 1 | 2 | 0 | 2 | 8 | 2 | 10 | 37 | | |
| 42.0201 | 112003 | Psychology, Clinical | 205 | 1 | 12 | 13 | 2 | 7 | 9 | 2 | 7 | 9 | 236 | | |
| 42.0901 | 112008 | Psychology, Industrial | 178 | 2 | 5 | 7 | 3 | 5 | 8 | 1 | 3 | 4 | 197 | | |
| 44.0401 | 112198 | Public Policy | 47 | 0 | 0 | 0 | 0 | 0 | 0 | 0 | 0 | 0 | 47 | | |
| 45.0801 | 112205 | History | 39 | 0 | 5 | 5 | 6 | 3 | 9 | 3 | 1 | 4 | 57 | | |
| 45.1001 | 112207 | Political Science | 47 | 3 | 4 | 7 | 2 | 0 | 2 | 0 | 3 | 3 | 59 | | |
| 45.1101 | 112289 | Sociology, Applied | 21 | 1 | 8 | 9 | 1 | 2 | 3 | 1 | 1 | 2 | 35 | | |
| | | Psychology, Community | 6 | - | - | 0 | 0 | 0 | 0 | 0 | 0 | 0 | 6 | | |
| | | Total | 1,546 | 46 | 57 | 103 | 55 | 51 | 106 | 54 | 64 | 118 | 1,873 | | |
| 01 BUSINESS ADMINISTRATION | | | | | | | | | | | | | | | |
| 52.0101 | 010588 | Business Administration | 1,521 | 107 | 63 | 170 | 146 | 65 | 211 | 124 | 75 | 199 | 2,101 | | |
| 52.0201 | 010506 | Management | 0 | - | - | 0 | 0 | 0 | 0 | 0 | 0 | 0 | 0 | | |
| 52.0301 | 010502 | Accounting | 287 | 2 | 8 | 10 | 9 | 14 | 23 | 9 | 13 | 22 | 342 | | |
| 52.0601 | 010589 | Applied Economics | 113 | 14 | 4 | 18 | 8 | 3 | 11 | 11 | 3 | 14 | 156 | | |
| 52.1601 | 010592 | Taxation | 123 | 14 | 11 | 25 | 5 | 9 | 14 | 15 | 11 | 26 | 188 | | |
| | | Total | 2,044 | 137 | 86 | 223 | 168 | 91 | 259 | 159 | 102 | 261 | 2,787 | | |
| 02 EDUCATION | | | | | | | | | | | | | | | |
| 13.0401 | 020827 | Educational Leadership | 211 | 9 | 29 | 38 | 16 | 30 | 46 | 16 | 41 | 57 | 352 | | |
| 13.0501 | 020845 | Instr. Tech/Media:Edu Media MEd/B | 196 | 0 | 12 | 12 | 0 | 10 | 10 | 2 | 4 | 6 | 224 | | |
| 13.0501 | 020891 | Instr. Tech/Media:Instruc Sys MA | 123 | 9 | 23 | 32 | 12 | 9 | 21 | 11 | 18 | 29 | 205 | | |
| 13.0501 | 020893 | Educational Technology | 0 | | | | 0 | 1 | 1 | 5 | 19 | 24 | 25 | | |
| 13.1001 | 020808 | Exceptional Child | 378 | 0 | 2 | 2 | 0 | 0 | 0 | 0 | 0 | 0 | 380 | | |
| 13.1001 | 020819 | Excep Child-Varying Excep | 15 | 2 | 18 | 20 | 7 | 19 | 26 | 3 | 29 | 32 | 93 | | |
| 13.1101 | 020825 | Couns Edu-Higher Edu | 3 | 0 | 9 | 9 | 1 | 4 | 5 | 5 | 7 | 12 | 29 | | |
| 13.1101 | 020826 | Counselor Education | 649 | | | | | | | 0 | 0 | 0 | 649 | | |
| 13.1101 | 020826 | Couns Edu-Mental Health | 29 | 6 | 29 | 35 | 8 | 15 | 23 | 8 | 12 | 20 | 107 | | |

**Table 26 - Summary of Master's Degrees Conferred
by College, Major and Gender**

| CIP Code | College/ HEGIS | COLLEGE/Major | AY 1968-69 | | | 1995-96 | | | 1996-97 | | | 1997-98 | | | TOTAL TO DATE |
|----------|-------------------|-----------------------------|--------------------|------|--------|---------|------|--------|---------|------|--------|---------|-------|--|---------------|
| | | | through 1994-95 | Male | Female | Total | Male | Female | Total | Male | Female | Total | | | |
| 13.1101 | 020860 | Couns Edu-School Couns/Guid | 16 | 2 | 6 | 8 | 2 | 4 | 6 | 2 | 16 | 18 | 48 | | |
| 13.1202 | 020802 | Elementary Education | 941 | 2 | 53 | 55 | 8 | 49 | 57 | 5 | 43 | 48 | 1,101 | | |
| 13.1202 | 020823 | Elementary Ed-Primary Edu | 11 | 0 | 13 | 13 | 0 | 11 | 11 | 0 | 6 | 6 | 41 | | |
| 13.1302 | 020831 | Visual Arts Education | 85 | 0 | 1 | 1 | 2 | 2 | 4 | 1 | 3 | 4 | 94 | | |
| 13.1303 | 020838 | Business Educ. (Comp.) | 86 | 0 | 0 | 0 | 1 | 4 | 5 | 1 | 2 | 3 | 94 | | |
| 13.1305 | 020848 | English Lang. Arts Educ. | 163 | 2 | 3 | 5 | 2 | 13 | 15 | 0 | 9 | 9 | 192 | | |
| 13.1306 | 020841 | Foreign Lang. Education | 7 | 0 | 0 | 0 | 0 | 0 | 0 | 0 | 0 | 0 | 7 | | |
| 13.1311 | 020833 | Mathematics Education | 170 | 3 | 6 | 9 | 4 | 12 | 16 | 1 | 3 | 4 | 199 | | |
| 13.1312 | 020832 | Music Education | 64 | 0 | 3 | 3 | 0 | 3 | 3 | 1 | 2 | 3 | 73 | | |
| 13.1314 | 020835 | Physical Education | 287 | 10 | 14 | 24 | 10 | 13 | 23 | 11 | 15 | 26 | 360 | | |
| 13.1315 | 020830 | Reading Specialist | 153 | 0 | 1 | 1 | 1 | 12 | 13 | 0 | 4 | 4 | 171 | | |
| 13.1316 | 020834 | Science Education | 153 | 2 | 7 | 9 | 1 | 9 | 10 | 1 | 4 | 5 | 177 | | |
| 13.1316 | 020849 | Science Edu-Biology | 1 | 0 | 2 | 2 | 0 | 1 | 1 | 2 | 0 | 2 | 6 | | |
| 13.1316 | 020851 | Science Edu-Physics | 1 | 1 | 0 | 1 | 0 | 0 | 0 | 0 | 0 | 0 | 2 | | |
| 13.1318 | 020855 | Social Science Education | 95 | 5 | 1 | 6 | 3 | 4 | 7 | 3 | 0 | 3 | 111 | | |
| 13.1320 | 020839 | Technical/Vocational Edu | 2 | 1 | 3 | 4 | 1 | 1 | 2 | 1 | 1 | 2 | 10 | | |
| 13.1320 | 020840 | Voed/Ind Tech Occ Edu | 1 | 0 | 0 | 0 | 0 | 1 | 1 | 1 | 1 | 2 | 4 | | |
| 13.1320 | 020898 | Vocational Education | 96 | 0 | 0 | 0 | 0 | 0 | 0 | 0 | 0 | 0 | 96 | | |
| 13.1398 | 020847 | Speech Education | 1 | - | - | 0 | 0 | 0 | 0 | 0 | 0 | 0 | 1 | | |
| 42.1701 | 022015 | School Psychology | 76 | - | - | 0 | 0 | 0 | 0 | 0 | 0 | 0 | 76 | | |
| | | Administration & Supr. | 334 | - | - | 0 | 0 | 0 | 0 | 0 | 0 | 0 | 334 | | |
| | | Total | 4,347 | 54 | 235 | 289 | 79 | 227 | 306 | 80 | 239 | 319 | 5,261 | | |

**Table 26 - Summary of Master's Degrees Conferred
by College, Major and Gender**

| CIP Code | College/ HEGIS | COLLEGE/Major | AY 1968-69 | | | 1995-96 | | | 1996-97 | | | 1997-98 | | | TOTAL TO DATE |
|--------------------------|-------------------|---------------------------------------|--------------------|------------|------------|--------------|------------|------------|--------------|------------|------------|--------------|---------------|--|---------------|
| | | | through 1994-95 | Male | Female | Total | Male | Female | Total | Male | Female | Total | | | |
| | | 03 ENGINEERING | | | | | | | | | | | | | |
| 14.0101 | | Engineering (MS) | 642 | 90 | 27 | 117 | 115 | 26 | 141 | 79 | 22 | 101 | 1,001 | | |
| 14.0801 | | Civil Engineering (MSCE) | 40 | 3 | 0 | 3 | 2 | 0 | 2 | 1 | 0 | 1 | 46 | | |
| 14.0802 | | Environmental Sys. Mgmt. | 35 | - | - | 0 | 0 | 0 | 0 | 0 | 0 | 0 | 35 | | |
| 14.0901 | | Computer Engineering (MSCpE) | 142 | 18 | 2 | 20 | 14 | 3 | 17 | 14 | 6 | 20 | 199 | | |
| 14.1001 | | Electrical Engineering (MSEE) | 452 | 31 | 4 | 35 | 31 | 4 | 35 | 18 | 4 | 22 | 544 | | |
| 14.1005 | | Optical Sci & Engineering (MSOSE) | 1 | 5 | 0 | 5 | 2 | 0 | 2 | 6 | 0 | 6 | 14 | | |
| 14.1401 | | Environmental Engineering (MSEnVE) | 121 | 7 | 2 | 9 | 7 | 3 | 10 | 5 | 4 | 9 | 149 | | |
| 14.1701 | | Industrial Engineering (MSIE) | 107 | 2 | 0 | 2 | 5 | 0 | 5 | 1 | 3 | 4 | 118 | | |
| 14.1801 | | Materials Engineering | 5 | - | - | 0 | 0 | 0 | 0 | 0 | 0 | 0 | 5 | | |
| 14.1901 | | Mechanical Engineering (MSME) | 138 | 16 | 2 | 18 | 15 | 2 | 17 | 13 | 0 | 13 | 186 | | |
| Total | | | 1,683 | 172 | 37 | 209 | 191 | 38 | 229 | 137 | 39 | 176 | 2,297 | | |
| | | 08 HEALTH & PUBLIC AFFAIRS | | | | | | | | | | | | | |
| 26.0501 | 080411 | Molecular Biology & Microbiology | 19 | 0 | 1 | 1 | 2 | 4 | 6 | 2 | 4 | 6 | 32 | | |
| 43.0104 | 082105 | Criminal Justice | 0 | 0 | 0 | 0 | 6 | 9 | 15 | 6 | 15 | 21 | 36 | | |
| 44.0401 | 082102 | Public Administration | 361 | 38 | 42 | 80 | 32 | 28 | 60 | 33 | 26 | 59 | 560 | | |
| 44.0701 | 082104 | Social Work | 45 | 3 | 47 | 50 | 13 | 67 | 80 | 14 | 80 | 94 | 269 | | |
| 51.0204 | 081220 | Communicative Disorders | 247 | 4 | 61 | 65 | 3 | 69 | 72 | 7 | 77 | 84 | 468 | | |
| 51.1099 | 081214 | Public Health(M.P.H.) | 19 | - | - | 0 | 0 | 0 | 0 | 0 | 0 | 0 | 19 | | |
| 51.1601 | 081203 | Nursing (Generic) | 0 | | | | 1 | 13 | 14 | 0 | 22 | 22 | 36 | | |
| 51.2795 | 081202 | Health Sciences | 139 | 10 | 22 | 32 | 12 | 16 | 28 | 14 | 38 | 52 | 251 | | |
| Total | | | 830 | 55 | 173 | 228 | 69 | 206 | 275 | 76 | 262 | 338 | 1,671 | | |
| UNIVERSITY TOTALS | | | 10,450 | 464 | 588 | 1,052 | 562 | 613 | 1,175 | 506 | 706 | 1,212 | 13,889 | | |

**Table 27 - Summary of Doctoral Degrees Conferred
by Academic Year, Major and Sex**

| CIP Code | Colleg e/ HEGIS | COLLEGE/Major | AY 1968-69 through 1994-95 | 1995-96 | | | 1996-97 | | | 1997-98 | | | TOTAL TO DATE |
|--------------------------------|--------------------|-----------------------------|----------------------------------|---------|--------|-------|---------|--------|-------|---------|--------|-------|---------------|
| | | | | Male | Female | Total | Male | Female | Total | Male | Female | Total | |
| ARTS & SCIENCES | | | | | | | | | | | | | |
| 11.0101 | 110701 | Computer Science | 36 | 5 | 1 | 6 | 2 | 0 | 2 | | 0 | 44 | |
| 40.0801 | 111902 | Physics | 6 | 0 | 1 | 1 | 2 | 1 | 3 | | 0 | 10 | |
| 42.9995 | 112011 | Psychology | 9 | 0 | 5 | 5 | 0 | 1 | 1 | | 0 | 15 | |
| | | Total | 51 | 5 | 7 | 12 | 4 | 2 | 6 | 0 | 0 | 69 | |
| BUSINESS ADMINISTRATION | | | | | | | | | | | | | |
| 52.5201 | 011598 | Business Administration | 10 | 3 | 3 | 6 | 3 | 0 | 3 | | 0 | 19 | |
| EDUCATION | | | | | | | | | | | | | |
| 13.0301 | 020829 | Curriculum & Instruction | 76 | 8 | 14 | 22 | 3 | 17 | 20 | | 0 | 118 | |
| 13.0401 | 020827 | Educational Leadership | 103 | 4 | 7 | 11 | 6 | 13 | 19 | | 0 | 133 | |
| 13.1001 | 020808 | Special Education (UCF-UF) | 2 | 0 | 0 | 0 | 0 | 0 | 0 | | 0 | 2 | |
| 13.1101 | 020826 | Counselor Education(UCF-UF) | 4 | 0 | 0 | 0 | 0 | 0 | 0 | | 0 | 4 | |
| | | Total | 185 | 12 | 21 | 33 | 9 | 30 | 39 | 0 | 0 | 257 | |
| ENGINEERING | | | | | | | | | | | | | |
| 14.0801 | 030908 | Civil Engineering | 7 | 3 | 0 | 3 | 2 | 0 | 2 | | 0 | 12 | |
| 14.0901 | 030998 | Computer Engineering | 9 | 0 | 0 | 0 | 1 | 0 | 1 | | 0 | 10 | |
| 14.1001 | 030909 | Electrical Engineering | 25 | 12 | 1 | 13 | 13 | 1 | 14 | | 0 | 52 | |
| 14.1401 | 030922 | Environmental Engineering | 7 | 1 | 0 | 1 | 0 | 0 | 0 | | 0 | 8 | |
| 14.1701 | 030913 | Industrial Engineering | 19 | 6 | 2 | 8 | 3 | 1 | 4 | | 0 | 31 | |
| 14.1901 | 030910 | Mechanical Engineering | 11 | 1 | 0 | 1 | 7 | 0 | 7 | | 0 | 19 | |
| | | Total | 78 | 23 | 3 | 26 | 26 | 2 | 28 | 0 | 0 | 132 | |
| UNIVERSITY TOTALS | | | 324 | 43 | 34 | 77 | 42 | 34 | 76 | 0 | 0 | 477 | |

Note: The academic year is Summer-Spring.

**Table 28 - Summary of Education Specialist Degrees Conferred
 by Academic Year, Major and Sex**

| CIP Code | College/HEGIS | COLLEGE/Major | AY 1968-69 through 1994-95 | | | 1995-96 | | | 1996-97 | | | 1997-98 | | | TOTAL TO DATE |
|----------|---------------|---------------------------------------|----------------------------|--------|-------|---------|--------|-------|---------|--------|-------|---------|--------|-------|---------------|
| | | | Male | Female | Total | Male | Female | Total | Male | Female | Total | Male | Female | Total | |
| | 02 | EDUCATION | | | | | | | | | | | | | |
| 13.0301 | 020829 | Curriculum & Instruction | 7 | 0 | 0 | 0 | 1 | 0 | 1 | 0 | 0 | 0 | 8 | | |
| 13.0401 | 020827 | Educational Leadership | 2 | 0 | 0 | 0 | 0 | 1 | 1 | 0 | 0 | 0 | 3 | | |
| 13.1001 | 020808 | Special Edu (UCF-UF) | 0 | 0 | 0 | 0 | 0 | 0 | 0 | 0 | 0 | 0 | 0 | | |
| 13.1101 | 020826 | Counselor Edu (UCF-UF) | 0 | 0 | 0 | 0 | 0 | 0 | 0 | 0 | 0 | 0 | 0 | | |
| 42.1701 | 022015 | School Psychology | 137 | 1 | 10 | 11 | 1 | 17 | 18 | 2 | 14 | 16 | 182 | | |
| | | Admin & Supr | 24 | 0 | 0 | 0 | 0 | 0 | 0 | 0 | 0 | 0 | 24 | | |
| | | Admin & Supr (UCF-FAU) | 24 | 0 | 0 | 0 | 0 | 0 | 0 | 0 | 0 | 0 | 24 | | |
| | | Community & Jr. Col. Instr. (UCF-FAU) | 4 | 0 | 0 | 0 | 0 | 0 | 0 | 0 | 0 | 0 | 4 | | |
| | | Curriculum & Instruction (UCF-UF) | 2 | 0 | 0 | 0 | 0 | 0 | 0 | 0 | 0 | 0 | 2 | | |
| | | Total | 200 | 1 | 10 | 11 | 2 | 18 | 20 | 2 | 14 | 16 | 247 | | |

Note: The academic year is Summer-Spring.

**Table 29 - Number of Employees
By Ethnic Origin, Gender and Broad Category**

EMPLOYEES ON THE PAYROLL OF THE INSTITUTION AS OF OCTOBER 1, 1997

| Position Category | Non-Resident Alien | | Black Non-Hispanic | | Amer.Indian or Alaskan Indian | | Asian or Pacific Islander | | Hispanic | | White Non-Hispanic | | Grand Total All Employees | |
|--|---------------------------|--------------|---------------------------|--------------|--------------------------------------|--------------|----------------------------------|--------------|-----------------|--------------|---------------------------|--------------|----------------------------------|--------------|
| | Men | Women | Men | Women | Men | Women | Men | Women | Men | Women | Men | Women | Men | Women |
| Full-Time Faculty (Instruction/Research/Public Service) | | | | | | | | | | | | | | |
| <9-10 Contract | 0 | 0 | 0 | 0 | 0 | 0 | 0 | 0 | 0 | 0 | 0 | 0 | 0 | 0 |
| 9-10 Mo. Contract | 16 | 4 | 16 | 14 | 0 | 1 | 41 | 10 | 15 | 13 | 379 | 167 | 467 | 209 |
| 11-12 Mo. Contract | 2 | 0 | 1 | 0 | 0 | 0 | 0 | 0 | 0 | 2 | 19 | 15 | 22 | 17 |
| Total | 18 | 4 | 17 | 14 | 0 | 1 | 41 | 10 | 15 | 15 | 398 | 182 | 489 | 226 |
| All Other Full-Time Employees | | | | | | | | | | | | | | |
| Exec/Admin/Mgr | 0 | 2 | 8 | 8 | 0 | 0 | 4 | 1 | 8 | 5 | 141 | 91 | 161 | 107 |
| Other Professionals | 11 | 2 | 17 | 33 | 1 | 1 | 9 | 5 | 16 | 25 | 177 | 243 | 231 | 309 |
| Tech/Paraprof | 0 | 2 | 5 | 10 | 1 | 0 | 4 | 2 | 5 | 4 | 103 | 56 | 118 | 74 |
| Secy/Clerical | 0 | 0 | 5 | 40 | 0 | 0 | 5 | 16 | 4 | 38 | 32 | 293 | 46 | 387 |
| Skilled Crafts | 0 | 0 | 2 | 0 | 0 | 0 | 0 | 0 | 7 | 0 | 66 | 2 | 75 | 2 |
| Service/Maintenance | 0 | 0 | 10 | 16 | 3 | 0 | 4 | 1 | 14 | 26 | 57 | 45 | 88 | 88 |
| Total | 11 | 6 | 47 | 107 | 5 | 1 | 26 | 25 | 54 | 98 | 576 | 730 | 719 | 967 |
| Full-Time Total | 29 | 10 | 64 | 121 | 5 | 2 | 67 | 35 | 69 | 113 | 974 | 912 | 1208 | 1193 |
| Part-Time Employees | | | | | | | | | | | | | | |
| Exec/Adm/Mgr | 0 | 0 | 0 | 0 | 0 | 0 | 0 | 0 | 0 | 0 | 0 | 0 | 0 | 0 |
| Faculty | 17 | 4 | 5 | 18 | 0 | 1 | 8 | 7 | 13 | 14 | 281 | 269 | 324 | 313 |
| Instr/Rec Assistant | 178 | 76 | 11 | 16 | 1 | 2 | 18 | 32 | 28 | 26 | 247 | 239 | 483 | 391 |
| Other PRF/SS | 0 | 0 | 0 | 0 | 0 | 0 | 0 | 0 | 0 | 0 | 1 | 4 | 1 | 4 |
| Tech Para Prf | 0 | 0 | 0 | 0 | 0 | 0 | 0 | 0 | 0 | 0 | 0 | 0 | 0 | 0 |
| Secy/Clerical | 0 | 0 | 0 | 1 | 0 | 0 | 0 | 0 | 0 | 0 | 2 | 5 | 2 | 6 |
| Skilled Crafts | 0 | 0 | 0 | 0 | 0 | 0 | 0 | 0 | 0 | 0 | 0 | 0 | 0 | 0 |
| Service/Maintenance | 0 | 0 | 0 | 0 | 0 | 0 | 0 | 0 | 0 | 0 | 0 | 0 | 0 | 0 |
| Total | 195 | 80 | 16 | 35 | 1 | 3 | 26 | 39 | 41 | 40 | 531 | 517 | 810 | 714 |

Source: IPEDS Fall Staff

**Table 30 - 9-Month Total Faculty Average Salaries
Academic Year 1997-98**

| Department | <u>Professor</u> | | | <u>Associate Professor</u> | | | <u>Assistant Professor</u> | | | <u>Instructor</u> | | <u>All Ranks</u> | | | |
|----------------------------|------------------|--------------|----------------|----------------------------|--------------|----------------|----------------------------|--------------|----------------|-------------------|--------------|------------------|-----|--------------|----------------|
| | Num | Total Salary | Average Salary | Num | Total Salary | Average Salary | Num | Total Salary | Average Salary | Num | Total Salary | Average Salary | Num | Total Salary | Average Salary |
| College of Arts & Sciences | | | | | | | | | | | | | | | |
| Art | 9 | \$492,526 | \$54,725 | 0 | \$0 | \$0 | 2 | \$75,646 | \$37,823 | 3 | \$63,850 | \$21,283 | 14 | \$632,022 | \$45,144 |
| Biological Sciences | 7 | 439,604 | 62,801 | 0 | 0 | 0 | 4 | 161,594 | 40,399 | 0 | 0 | 0 | 11 | 601,198 | 54,654 |
| Chemistry | 6 | 409,962 | 68,327 | 3 | 142,046 | 47,349 | 6 | 273,093 | 45,516 | 0 | 0 | 0 | 15 | 825,101 | 55,007 |
| Communication | 6 | 360,183 | 60,031 | 5 | 260,172 | 52,034 | 3 | 111,337 | 37,112 | 3 | 82,350 | 27,450 | 17 | 814,042 | 47,885 |
| Computer Science | 9 | 718,534 | 79,837 | 6 | 344,068 | 57,345 | 4 | 209,260 | 52,315 | 0 | 0 | 0 | 19 | 1,271,862 | 66,940 |
| English | 4 | 243,638 | 60,910 | 10 | 444,128 | 44,413 | 13 | 468,126 | 36,010 | 8 | 171,110 | 21,389 | 35 | 1,327,002 | 37,914 |
| Foreign Language | 1 | 71,599 | 71,599 | 4 | 162,297 | 40,574 | 6 | 208,014 | 34,669 | 9 | 220,816 | 24,535 | 20 | 662,726 | 33,136 |
| History | 3 | 181,833 | 60,611 | 1 | 45,817 | 45,817 | 5 | 191,962 | 38,392 | 3 | 78,559 | 26,186 | 12 | 498,171 | 41,514 |
| College of Arts & Sciences | 1 | 55,501 | 55,501 | 2 | 100,658 | 50,329 | 0 | 0 | 0 | 0 | 0 | 0 | 3 | 156,159 | 52,053 |
| Mathematics | 13 | 817,705 | 62,900 | 8 | 363,570 | 45,446 | 7 | 289,085 | 41,298 | 0 | 0 | 0 | 28 | 1,470,360 | 52,513 |
| Music | 2 | 98,195 | 49,098 | 6 | 263,868 | 43,978 | 4 | 134,244 | 33,561 | 3 | 68,778 | 22,926 | 15 | 565,085 | 37,672 |
| Philosophy | 1 | 55,485 | 55,485 | 3 | 126,995 | 42,332 | 2 | 64,277 | 32,139 | 2 | 43,700 | 21,850 | 8 | 290,457 | 36,307 |
| Physics | 3 | 203,249 | 67,750 | 8 | 385,222 | 48,153 | 1 | 32,500 | 32,500 | 1 | 33,866 | 33,866 | 13 | 654,837 | 50,372 |
| Political Science | 3 | 176,226 | 58,742 | 4 | 229,459 | 57,365 | 7 | 247,493 | 35,356 | 2 | 55,422 | 27,711 | 16 | 708,600 | 44,288 |
| Psychology | 8 | 561,901 | 70,238 | 10 | 476,839 | 47,684 | 4 | 159,889 | 39,972 | 4 | 130,672 | 32,668 | 26 | 1,329,301 | 51,127 |
| Sociology & Anthropology | 3 | 151,335 | 50,445 | 5 | 225,103 | 45,021 | 6 | 221,379 | 36,897 | 0 | 0 | 0 | 14 | 597,817 | 42,701 |
| Statistics | 3 | 199,879 | 66,626 | 2 | 106,447 | 53,224 | 2 | 76,709 | 38,355 | 2 | 65,377 | 32,689 | 9 | 448,412 | 49,824 |
| Art & Sci | 3 | 183,237 | 61,079 | 3 | 141,456 | 47,152 | 3 | 94,806 | 31,602 | 0 | 0 | 0 | 9 | 419,499 | 46,611 |
| Theater | 0 | 0 | 0 | 2 | 89,316 | 44,658 | 6 | 201,617 | 33,603 | 0 | 0 | 0 | 8 | 290,933 | 36,367 |
| Total Arts & Sciences | 85 | \$5,420,592 | \$63,772 | 82 | \$3,907,461 | \$47,652 | 85 | \$3,221,031 | \$37,894 | 40 | \$1,014,500 | \$25,363 | 292 | \$13,563,584 | \$46,451 |
| College of Business | | | | | | | | | | | | | | | |
| Accounting | 6 | \$504,185 | \$84,031 | 8 | \$561,939 | \$70,242 | 3 | \$171,676 | \$57,225 | 7 | \$284,775 | \$40,682 | 24 | \$1,522,575 | \$63,441 |
| Economics | 3 | 239,308 | 79,769 | 8 | 426,732 | 53,342 | 5 | 246,392 | 49,278 | 2 | 69,673 | 34,837 | 18 | 982,105 | 54,561 |
| Finance | 0 | 0 | 0 | 7 | 452,368 | 64,624 | 5 | 311,398 | 62,280 | 1 | 26,750 | 26,750 | 13 | 790,516 | 60,809 |
| Hospitality Mgmt | 2 | 163,195 | 81,598 | 3 | 176,572 | 58,857 | 0 | 0 | 0 | 1 | 51,514 | 51,514 | 6 | 391,281 | 65,214 |
| Management | 3 | 231,250 | 77,083 | 6 | 380,837 | 63,473 | 5 | 298,477 | 59,695 | 7 | 204,878 | 29,268 | 21 | 1,115,442 | 53,116 |
| Marketing | 3 | 208,827 | 69,609 | 2 | 114,724 | 57,362 | 5 | 290,185 | 58,037 | 2 | 62,388 | 31,194 | 12 | 676,124 | 56,344 |
| Total Business | 17 | \$1,346,765 | \$79,221 | 34 | \$2,113,172 | \$62,152 | 23 | \$1,318,128 | \$57,310 | 20 | \$699,978 | \$34,999 | 94 | \$5,478,043 | \$58,277 |

**Table 30 - 9-Month Total Faculty Average Salaries
Academic Year 1997-98**

| <u>Department</u> | <u>Professor</u> | | | <u>Associate Professor</u> | | | <u>Assistant Professor</u> | | | <u>Instructor</u> | | <u>All Ranks</u> | | | |
|------------------------------------|------------------|---------------------|-----------------------|----------------------------|---------------------|-----------------------|----------------------------|---------------------|-----------------------|-------------------|---------------------|-----------------------|------------|---------------------|-----------------------|
| | <u>Num</u> | <u>Total Salary</u> | <u>Average Salary</u> | <u>Num</u> | <u>Total Salary</u> | <u>Average Salary</u> | <u>Num</u> | <u>Total Salary</u> | <u>Average Salary</u> | <u>Num</u> | <u>Total Salary</u> | <u>Average Salary</u> | <u>Num</u> | <u>Total Salary</u> | <u>Average Salary</u> |
| College of Education | | | | | | | | | | | | | | | |
| Instructional Programs | 6 | \$379,013 | \$63,169 | 15 | \$691,349 | \$46,090 | 7 | \$254,477 | \$36,354 | 5 | \$151,874 | \$30,375 | 33 | \$1,476,713 | \$44,749 |
| Educational Services | 7 | 456,808 | 65,258 | 6 | 312,302 | 52,050 | 6 | 238,243 | 39,707 | 0 | 0 | 0 | 19 | 1,007,353 | 53,019 |
| Educational Found | 4 | 266,385 | 66,596 | 8 | 395,475 | 49,434 | 3 | 122,474 | 40,825 | 5 | 157,129 | 31,426 | 20 | 941,463 | 47,073 |
| Exceptional Educ | 2 | 113,560 | 56,780 | 4 | 227,998 | 57,000 | 9 | 361,274 | 40,142 | 4 | 117,258 | 29,315 | 19 | 820,090 | 43,163 |
| Educ Other | 0 | 0 | 0 | 0 | 0 | 0 | 0 | 0 | 0 | 3 | 87,979 | 29,326 | 3 | 87,979 | 29,326 |
| Total Education | 19 | \$1,215,766 | \$63,988 | 33 | \$1,627,124 | \$49,307 | 25 | \$976,468 | \$39,059 | 17 | \$514,240 | \$30,249 | 94 | \$4,333,598 | \$46,102 |
| College of Engineering | | | | | | | | | | | | | | | |
| Civil Engineering | 4 | \$286,849 | \$71,712 | 6 | \$344,613 | \$57,436 | 8 | \$385,038 | \$48,130 | 0 | \$0 | \$0 | 18 | \$1,016,500 | \$56,472 |
| Electrical Engineering | 9 | 639,126 | 71,014 | 17 | 963,127 | 56,655 | 3 | 149,958 | 49,986 | 0 | 0 | 0 | 29 | 1,752,211 | 60,421 |
| Engineering Technology | 2 | 110,938 | 55,469 | 3 | 143,883 | 47,961 | 4 | 174,584 | 43,646 | 0 | 0 | 0 | 9 | 429,405 | 47,712 |
| Industrial Engineering | 2 | 183,525 | 91,763 | 11 | 617,135 | 56,103 | 6 | 302,136 | 50,356 | 0 | 0 | 0 | 19 | 1,102,796 | 58,042 |
| Mechanical Engineering | 6 | 395,346 | 65,891 | 8 | 447,269 | 55,909 | 5 | 249,226 | 49,845 | 0 | 0 | 0 | 19 | 1,091,841 | 57,465 |
| Engineering Other | 1 | 74,628 | 74,628 | 0 | 0 | 0 | 0 | 0 | 0 | 0 | 0 | 0 | 1 | 74,628 | 74,628 |
| Total Engineering | 24 | \$1,690,412 | \$70,434 | 45 | \$2,516,027 | \$55,912 | 26 | \$1,260,942 | \$48,498 | 0 | \$0 | \$0 | 95 | \$5,467,381 | \$57,551 |
| College of Health & Public Affairs | | | | | | | | | | | | | | | |
| Communicative Disorders | 1 | \$56,869 | \$56,869 | 3 | \$140,178 | \$46,726 | 7 | \$292,509 | \$41,787 | 1 | \$35,828 | \$35,828 | 12 | \$525,384 | \$43,782 |
| Criminal Justice | 3 | 196,881 | 65,627 | 5 | 247,311 | 49,462 | 11 | 452,714 | 41,156 | 4 | 126,210 | 31,553 | 23 | 1,023,116 | 44,483 |
| Health Professions | 0 | 0 | 0 | 0 | 0 | 0 | 0 | 0 | 0 | 0 | 0 | 0 | 0 | 0 | 0 |
| Molecular Biology | 1 | 65,218 | 65,218 | 2 | 80,046 | 40,023 | 4 | 188,306 | 47,077 | 1 | 28,000 | 28,000 | 8 | 361,570 | 45,196 |
| Nursing | 1 | 92,064 | 92,064 | 8 | 415,772 | 51,972 | 5 | 223,559 | 44,712 | 5 | 187,129 | 37,426 | 19 | 918,524 | 48,343 |
| Physical Therapy | 0 | 0 | 0 | 0 | 0 | 0 | 0 | 0 | 0 | 0 | 0 | 0 | 0 | 0 | 0 |
| Public Administration | 2 | 140,940 | 70,470 | 2 | 99,628 | 49,814 | 4 | 176,052 | 44,013 | 2 | 81,572 | 40,786 | 10 | 498,192 | 49,819 |
| Social Work | 1 | 62,691 | 62,691 | 4 | 197,887 | 49,472 | 3 | 136,176 | 45,392 | 2 | 55,317 | 27,659 | 10 | 452,071 | 45,207 |
| Health Other | 1 | 57,464 | 57,464 | 8 | 427,561 | 53,445 | 4 | 189,897 | 47,474 | 7 | 287,629 | 41,090 | 20 | 962,551 | 48,128 |
| Total Health & Public Affairs | 10 | \$672,127 | \$67,213 | 32 | \$1,608,383 | \$50,262 | 38 | \$1,659,213 | \$43,664 | 22 | \$801,685 | \$36,440 | 102 | \$4,741,408 | \$46,484 |
| University Total Average | 155 | \$10,345,662 | \$66,746 | 226 | \$11,772,167 | \$52,089 | 197 | \$8,435,782 | \$42,821 | 99 | \$3,030,403 | \$30,610 | 677 | \$33,584,014 | \$49,607 |

**Table 31 - 12-Month Total Faculty Average Salaries
Academic Year 1997-98**

| Department | <u>Professor</u> | | <u>Associate Professor</u> | | <u>Assistant Professor</u> | | <u>Instructor</u> | | <u>All Ranks</u> | |
|----------------------------------|------------------|--------------------|----------------------------|------------------|----------------------------|----------------|-------------------|-----------------|------------------|--------------------|
| | Num | Average Salary | Num | Average Salary | Num | Average Salary | Num | Average Salary | Num | Average Salary |
| College of Arts & Sciences | | | | | | | | | | |
| Art | 0 | \$0 | 1 | \$72,009 | 0 | \$0 | 0 | \$0 | 1 | \$72,009 |
| Biological Sciences | 0 | 0 | 1 | 77,207 | 0 | 0 | 0 | 0 | 1 | 77,207 |
| Chemistry | 1 | 100,208 | 0 | 0 | 0 | 0 | 0 | 0 | 1 | 100,208 |
| Communication | 1 | 80,962 | 0 | 0 | 0 | 0 | 0 | 0 | 1 | 80,962 |
| Computer Science | 1 | 111,639 | 0 | 0 | 0 | 0 | 0 | 0 | 1 | 111,639 |
| English | 1 | 91,000 | 0 | 0 | 0 | 0 | 0 | 0 | 1 | 91,000 |
| Foreign Language | 1 | 93,210 | 0 | 0 | 0 | 0 | 0 | 0 | 1 | 93,210 |
| History | 1 | 80,840 | 0 | 0 | 0 | 0 | 0 | 0 | 1 | 80,840 |
| College of Arts & Sciences | 0 | 0 | 0 | 0 | 0 | 0 | 0 | 0 | 0 | 0 |
| Mathematics | 1 | 106,993 | 0 | 0 | 0 | 0 | 1 | 31,000 | 2 | 137,993 |
| Music | 2 | 151,774 | 1 | 52,152 | 0 | 0 | 0 | 0 | 3 | 203,926 |
| Philosophy | 0 | 0 | 1 | 67,967 | 0 | 0 | 0 | 0 | 1 | 67,967 |
| Physics | 1 | 75,159 | 1 | 74,002 | 0 | 0 | 0 | 0 | 2 | 149,161 |
| Political Science | 1 | 81,265 | 0 | 0 | 0 | 0 | 0 | 0 | 1 | 81,265 |
| Psychology | 1 | 95,585 | 0 | 0 | 0 | 0 | 0 | 0 | 1 | 95,585 |
| Sociology & Anthropology | 1 | 79,141 | 0 | 0 | 0 | 0 | 0 | 0 | 1 | 79,141 |
| Statistics | 0 | 0 | 1 | 74,002 | 0 | 0 | 0 | 0 | 1 | 74,002 |
| Theater | 1 | 81,307 | 0 | 0 | 0 | 0 | 0 | 0 | 1 | 81,307 |
| Arts & Sciences Other | 0 | 0 | 0 | 0 | 0 | 0 | 0 | 0 | 0 | 0 |
| Total Arts & Sciences | 14 | \$1,229,083 | 6 | \$417,339 | 0 | \$0 | 1 | \$31,000 | 21 | \$1,677,422 |
| College of Business | | | | | | | | | | |
| Accounting | 0 | \$0 | 1 | \$89,359 | 0 | \$0 | 0 | \$0 | 1 | \$89,359 |
| Economics | 1 | 108,828 | 0 | 0 | 0 | 0 | 0 | 0 | 1 | 108,828 |
| Finance | 2 | 272,391 | 1 | 92,285 | 0 | 0 | 0 | 0 | 3 | 364,676 |
| Hospitality Mgmt | 1 | 103,061 | 0 | 0 | 0 | 0 | 0 | 0 | 1 | 103,061 |
| Management | 1 | 95,251 | 0 | 0 | 0 | 0 | 0 | 0 | 1 | 95,251 |
| Marketing | 1 | 108,828 | 0 | 0 | 0 | 0 | 0 | 0 | 1 | 108,828 |
| Business Other | 0 | 0 | 0 | 0 | 0 | 0 | 1 | 37,160 | 1 | 37,160 |
| Total Business | 6 | \$688,359 | 2 | \$181,644 | 0 | \$0 | 1 | \$37,160 | 9 | \$907,163 |

**Table 31 - 12-Month Total Faculty Average Salaries
Academic Year 1997-98**

| <u>Department</u> | <u>Professor</u> | | <u>Associate Professor</u> | | <u>Assistant Professor</u> | | <u>Instructor</u> | | <u>All Ranks</u> | |
|------------------------------------|------------------|----------------|----------------------------|----------------|----------------------------|----------------|-------------------|----------------|------------------|----------------|
| | Num | Average Salary | Num | Average Salary | Num | Average Salary | Num | Average Salary | Num | Average Salary |
| College of Education | | | | | | | | | | |
| Instructional Programs | 0 | \$0 | 1 | \$69,207 | 0 | \$0 | 1 | \$43,168 | 2 | \$112,375 |
| Educational Services | 1 | 77,319 | 0 | 0 | 0 | 0 | 0 | 0 | 1 | 77,319 |
| Educational Found | 1 | 77,216 | 0 | 0 | 0 | 0 | 0 | 0 | 1 | 77,216 |
| Exceptional Educ | 0 | 0 | 1 | 65,992 | 0 | 0 | 0 | 0 | 1 | 65,992 |
| Educ Other | 0 | 0 | 0 | 0 | 0 | 0 | 3 | 108,614 | 3 | 108,614 |
| Total Education | 2 | \$154,535 | 2 | \$135,199 | 0 | \$0 | 4 | \$151,782 | 8 | \$441,516 |
| College of Engineering | | | | | | | | | | |
| Civil Engineering | 1 | \$111,002 | 0 | \$0 | 0 | \$0 | 0 | \$0 | 1 | \$111,002 |
| Electrical Engineering | 1 | 117,169 | 0 | 0 | 0 | 0 | 0 | 0 | 1 | 117,169 |
| Engineering Technology | 1 | 96,835 | 0 | 0 | 0 | 0 | 0 | 0 | 1 | 96,835 |
| Industrial Engineering | 1 | 103,808 | 0 | 0 | 0 | 0 | 0 | 0 | 1 | 103,808 |
| Mechanical Engineering | 1 | 109,461 | 0 | 0 | 0 | 0 | 0 | 0 | 1 | 109,461 |
| Engineering Other | 0 | 0 | 0 | 0 | 0 | 0 | 0 | 0 | 0 | 0 |
| Total Engineering | 5 | \$538,275 | 0 | \$0 | 0 | \$0 | 0 | \$0 | 5 | \$538,275 |
| College of Health & Public Affairs | | | | | | | | | | |
| Communicative Disorders | 1 | \$78,627 | 0 | \$0 | 0 | \$0 | 0 | \$0 | 1 | \$78,627 |
| Criminal Justice | 1 | 85,273 | 0 | 0 | 0 | 0 | 1 | 28,000 | 2 | 113,273 |
| Health Professions | 0 | 0 | 0 | 0 | 0 | 0 | 0 | 0 | 0 | 0 |
| Molecular Biology | 1 | 84,979 | 0 | 0 | 0 | 0 | 0 | 0 | 1 | 84,979 |
| Nursing | 1 | 80,456 | 0 | 0 | 0 | 0 | 1 | 44,000 | 2 | 124,456 |
| Physical Therapy | 0 | 0 | 0 | 0 | 0 | 0 | 0 | 0 | 0 | 0 |
| Public Administration | 0 | 0 | 1 | 84,622 | 0 | 0 | 0 | 0 | 1 | 84,622 |
| Social Work | 1 | 80,462 | 0 | 0 | 0 | 0 | 1 | 35,000 | 2 | 115,462 |
| Health Other | 2 | 174,469 | 0 | 0 | 0 | 0 | 2 | 92,529 | 4 | 266,998 |
| Total Health & Public Affairs | 7 | \$584,266 | 1 | \$84,622 | 0 | \$0 | 5 | \$199,529 | 13 | \$868,417 |
| University Total Average | 34 | \$3,194,518 | 11 | \$818,804 | 0 | \$0 | 11 | \$419,471 | 56 | \$4,432,793 |

**Table 32 - Initial Operating Budget
by Fund Within Budget Entity and by Fiscal Year**

| DESCRIPTION | 1995-96 | Percent | 1996-97 | Percent | 1997-98 | Percent |
|---------------------------------------|----------------------|----------------|----------------------|----------------|----------------------|----------------|
| EDUCATION AND GENERAL | \$131,508,817 | 53.99% | \$141,517,512 | 53.63% | \$167,045,389 | 59.89% |
| <i>General Revenue</i> | 88,878,496 | | 97,160,961 | | 118,238,828 | |
| <i>Educational Enhancement</i> | 11,911,394 | | 9,900,676 | | 8,929,105 | |
| <i>Incidental Trust Fund</i> | 30,718,927 | | 34,455,875 | | 39,877,456 | |
| AUXILIARIES | \$39,918,355 | 16.39% | \$44,892,436 | 17.01% | \$42,573,474 | 15.26% |
| <i>Auxiliary Trust</i> | 35,136,743 | | 39,365,380 | | 36,300,829 | |
| <i>Parking Garages</i> | 0 | | 0 | | 1,111,330 | |
| <i>DRC 92 Revenue Trust</i> | 4,781,612 | | 5,527,056 | | 5,161,315 | |
| CONTRACT AND GRANTS | \$45,440,772 | 18.66% | \$46,256,099 | 17.53% | \$42,366,738 | 15.19% |
| <i>Grants & Donations Trust</i> | 6,732,542 | | 6,997,749 | | 7,266,228 | |
| <i>Division of Sponsored Research</i> | 38,708,230 | | 39,258,350 | | 35,100,510 | |
| LOCAL FUNDS | \$26,712,018 | 10.97% | \$31,224,108 | 11.83% | \$26,956,872 | 9.66% |
| <i>Student Activities</i> | \$2,016,925 | | \$3,099,774 | | \$2,427,225 | |
| Grants and Donations | 0 | | 0 | | 0 | |
| Agency Fund | 2,016,925 | | 3,099,774 | | 2,427,225 | |
| <i>Intercollegiate Activities</i> | \$3,797,888 | | \$4,667,511 | | \$5,058,136 | |
| Grants and Donations | 0 | | 0 | | 0 | |
| Agency Fund | 3,797,888 | | 4,667,511 | | 5,058,136 | |
| <i>Concession Funds</i> | \$200,000 | | \$225,000 | | \$200,000 | |
| Grants and Donations | 0 | | 0 | | 0 | |
| Agency Fund | 200,000 | | 225,000 | | 200,000 | |
| <i>Student Financial Aid</i> | \$20,697,205 | | \$23,231,823 | | \$19,271,511 | |
| Grants and Donations | 0 | | 0 | | 0 | |
| NDSL | 350,000 | | 0 | | 0 | |
| Loans and Scholarships | 20,347,205 | | 23,231,823 | | 192,711,511 | |
| UNIVERSITY TOTAL | \$243,579,962 | | \$263,890,155 | | \$278,942,473 | |

Source: Operating Budget Exhibit B

Initial Operating Budget by Fiscal Year

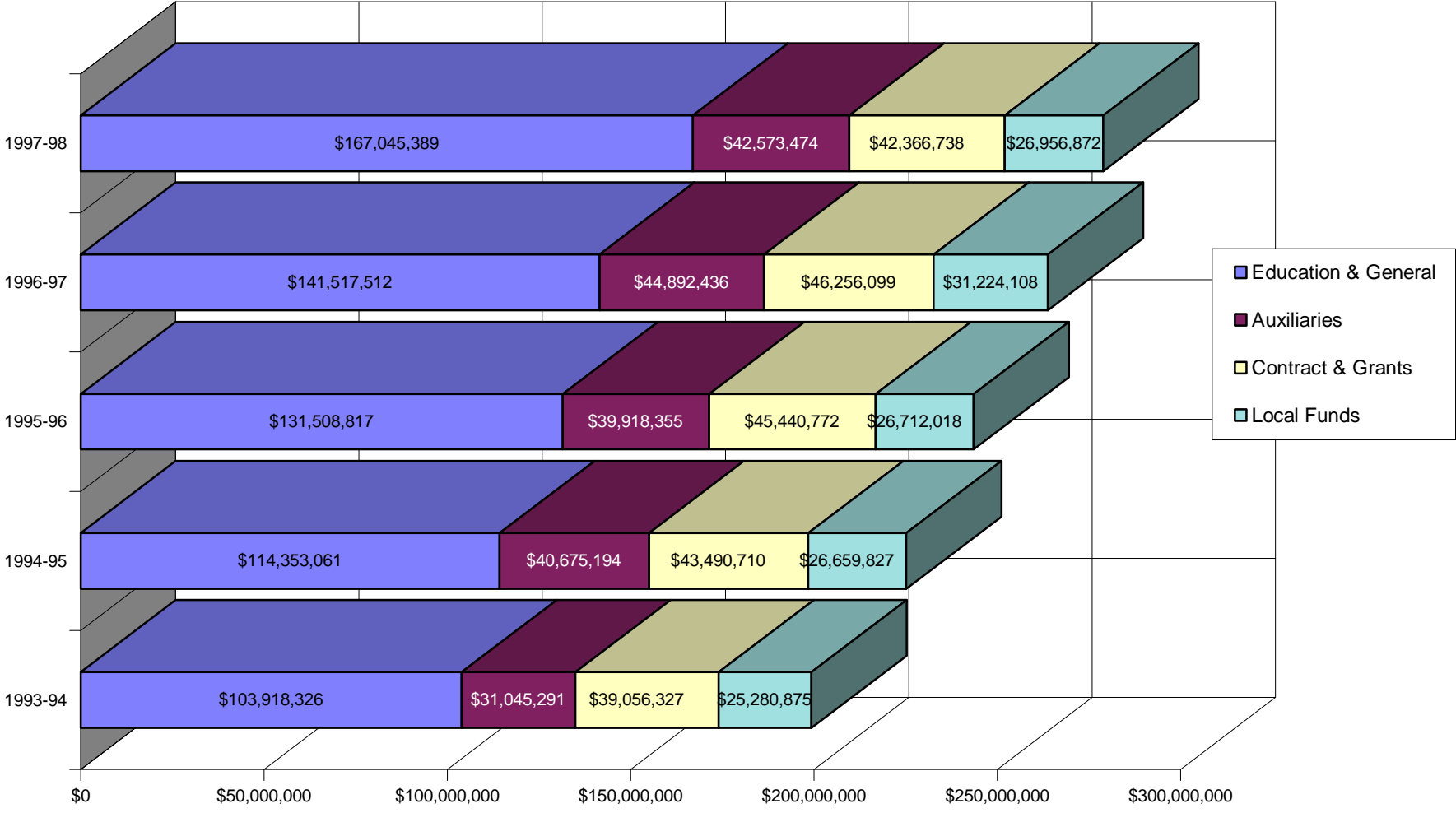

**Table 33 - End of Year Budget
by Fund Within Budget Entity and by Fiscal Year**

| <u>DESCRIPTION</u> | <u>1995-96</u> | <u>Percent</u> | <u>1996-97</u> | <u>Percent</u> | <u>1997-98</u> | <u>Percent</u> |
|---------------------------------------|----------------------|----------------|----------------------|----------------|----------------------|----------------|
| EDUCATION AND GENERAL | \$131,866,240 | 54.04% | \$143,265,716 | 53.18% | \$170,348,286 | 59.35% |
| <i>General Revenue</i> | 91,344,597 | | 98,816,004 | | 121,187,926 | |
| <i>Educational Enhancement</i> | 9,881,169 | | 9,712,968 | | 8,961,929 | |
| <i>Incidental Trust Fund</i> | 30,640,474 | | 34,736,744 | | 40,198,431 | |
| AUXILIARIES | \$39,918,355 | 16.36% | \$43,656,616 | 16.20% | \$45,373,474 | 15.81% |
| <i>Auxiliary Trust</i> | 34,986,743 | | 37,629,560 | | 38,652,159 | |
| <i>Parking Garages</i> | | | 600,000 | | 715,000 | |
| <i>DRC 92 Revenue Trust</i> | 4,931,612 | | 5,427,056 | | 6,006,315 | |
| CONTRACT AND GRANTS | \$45,440,772 | 18.62% | \$46,248,099 | 17.17% | \$42,866,738 | 14.94% |
| <i>Grants & Donations Trust</i> | 6,732,542 | | 7,489,749 | | 7,376,228 | |
| <i>Division of Sponsored Research</i> | 38,708,230 | | 38,758,350 | | 35,490,510 | |
| LOCAL FUNDS | \$26,793,818 | 10.98% | \$36,242,089 | 13.45% | \$28,416,360 | 9.90% |
| <i>Student Activities</i> | \$2,016,925 | | \$3,098,774 | | \$3,577,850 | |
| Grants and Donations | 0 | | 0 | | 0 | |
| Agency Fund | 2,016,925 | | 3,098,774 | | 3,577,850 | |
| <i>Intercollegiate Athletics</i> | \$3,947,888 | | \$4,462,511 | | \$5,366,999 | |
| Grants and Donations | 0 | | 0 | | 0 | |
| Agency Fund | 3,947,888 | | 4,462,511 | | 5,366,999 | |
| <i>Concession Funds</i> | \$200,000 | | \$225,000 | | \$200,000 | |
| Grants and Donations | 0 | | 0 | | 0 | |
| Agency Fund | 200,000 | | 225,000 | | 200,000 | |
| <i>Student Financial Aid</i> | \$20,629,005 | | \$28,455,804 | | \$19,271,511 | |
| Grants and Donations | 0 | | 0 | | 0 | |
| NDSL | 350,000 | | 572,791 | | 0 | |
| Loans and Scholarships | 20,279,005 | | 27,883,013 | | 19,271,511 | |
| UNIVERSITY TOTAL | \$244,019,185 | 100.00% | \$269,412,520 | 100.00% | \$287,004,858 | 100.00% |

End of Year Operating Budget by Fiscal Year

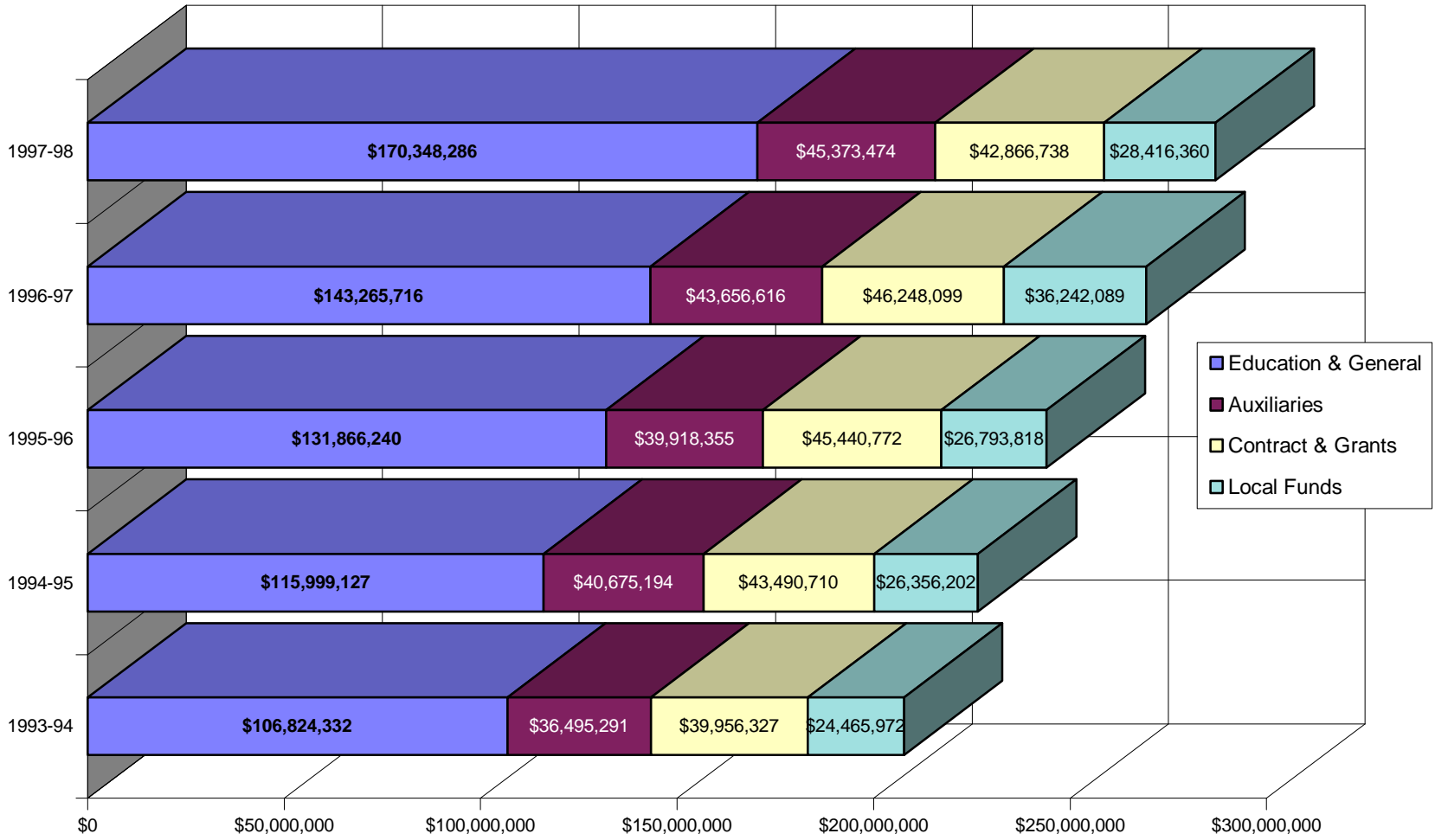

**Table 34 - Expenditures as of June 30
by Fund Within Budget Entity and by Fiscal Year**

| DESCRIPTION | 1995-96 | Percent | 1996-97 | Percent | 1997-98 | Percent |
|---|----------------------|----------------|----------------------|----------------|----------------------|----------------|
| EDUCATION AND GENERAL | \$130,961,100 | 57.71% | \$141,801,162 | 59.09% | \$169,070,919 | 60.76% |
| <i>General Revenue</i> | 90,439,457 | | 97,689,086 | | 120,122,307 | |
| <i>Educational Enhancement</i> | 9,881,169 | | 9,375,373 | | 8,783,821 | |
| <i>E&G Student & Other Fees TrFnd</i> | 0 | | 34,736,703 | | 40,198,431 | |
| <i>Incidental Trust Fund</i> | 30,640,474 | | 0 | | (33,640) | |
| AUXILIARIES | \$34,541,883 | 15.22% | \$36,672,740 | 15.28% | \$39,811,775 | 14.31% |
| <i>Auxiliary Trust</i> | 30,106,519 | | 31,508,666 | | 33,624,518 | |
| <i>Parking Garages</i> | 0 | | 0 | | 688,040 | |
| <i>DRC 92 Revenue Trust</i> | 4,435,364 | | 5,164,074 | | 5,499,217 | |
| CONTRACT AND GRANTS | \$37,119,103 | 16.36% | \$37,828,065 | 15.76% | \$38,530,861 | 13.85% |
| <i>Grants & Donations Trust</i> | 5,593,759 | | 6,487,704 | | 7,199,688 | |
| <i>Division of Sponsored Research</i> | 31,525,344 | | 31,340,361 | | 31,331,173 | |
| LOCAL FUNDS | \$24,311,127 | 10.71% | \$23,686,545 | 9.87% | \$30,862,355 | 11.09% |
| <i>Student Activities</i> | \$1,946,248 | | \$2,167,701 | | \$1,907,513 | |
| Grants and Donations | 0 | | 0 | | 0 | |
| Agency Fund | 1,946,248 | | 2,167,701 | | 1,907,513 | |
| <i>Intercollegiate Activities</i> | \$3,545,053 | | \$4,117,114 | | \$5,079,681 | |
| Grants and Donations | 0 | | 0 | | 0 | |
| Agency Fund | 3,545,053 | | 4,117,114 | | 5,079,681 | |
| <i>Concession Funds</i> | \$169,241 | | \$193,752 | | \$187,293 | |
| Grants and Donations | 0 | | 0 | | 0 | |
| Agency Fund | 169,241 | | 193,752 | | 187,293 | |
| <i>Student Financial Aid</i> | \$18,650,585 | | \$17,207,978 | | \$23,687,868 | |
| Grants and Donations | 0 | | 0 | | 0 | |
| Loans and Scholarships | 18,650,585 | | 17,207,978 | | 23,687,868 | |
| UNIVERSITY TOTAL | \$226,933,213 | | \$239,988,512 | | \$278,275,910 | |

Source: Operating Budget Exhibit B/Exhibit F

Expenditures as of June 30 by Fiscal Year

