

1999

## University of Central Florida IRPS 3-Year Fact Book - AY 1996-97 through 1998-99

University of Central Florida

Find similar works at: <https://stars.library.ucf.edu/ikm-factbook>  
University of Central Florida Libraries <http://library.ucf.edu>

This Report is brought to you for free and open access by the Institutional Knowledge Management at STARS. It has been accepted for inclusion in Historical Fact Book and Enrollment by an authorized administrator of STARS. For more information, please contact [STARS@ucf.edu](mailto:STARS@ucf.edu).

---

### STARS Citation

University of Central Florida, "University of Central Florida IRPS 3-Year Fact Book - AY 1996-97 through 1998-99" (1999). *Historical Fact Book and Enrollment*. 9.  
<https://stars.library.ucf.edu/ikm-factbook/9>

**Table 1 - Admissions Data**  
**Numbers and Percentages by Type of Student by Semester**

	1996-97			1997-98			1998-99		
	SMR	FAL	SPR	SMR	FAL	SPR	SMR	FAL	SPR
<b>First-Time-in-College</b>									
Number of Applicants	1,398	10,274	406	1,653	10,674	414	2,160	10,814	533
Number Admitted	942	7,140	154	1,004	7,010	178	1,285	7,570	236
<i>% of Applicants Admitted</i>	67.4%	69.5%	37.9%	60.7%	65.7%	43.0%	59.5%	70.0%	44.3%
Number Enrolled*	373	2,430	86	438	2,562	102	730	3,220	140
<i>% of Admitted Enrolled</i>	39.6%	34.0%	55.8%	43.6%	36.5%	57.3%	56.8%	42.5%	59.3%
<b>Community College Transfers</b>									
Number of Applicants	1,019	4,632	2,059	847	4,670	2,118	859	4,506	2,248
Number Admitted	913	4,093	1,739	755	4,185	1,806	731	4,019	1,901
<i>% of Applicants Admitted</i>	89.6%	88.4%	84.5%	89.1%	89.6%	85.3%	85.1%	89.2%	84.6%
Number Enrolled	529	2,713	1,262	462	2,743	1,228	492	2,778	1,311
<i>% of Admitted Enrolled</i>	57.9%	66.3%	72.6%	61.2%	65.5%	68.0%	67.3%	69.1%	69.0%
<b>Other Undergraduate Transfers</b>									
Number of Applicants	544	2,601	1,085	528	2,545	1,192	484	2,445	1,245
Number Admitted	408	1,657	670	374	1,704	743	327	1,606	738
<i>% of Applicants Admitted</i>	75.0%	63.7%	61.8%	70.8%	67.0%	62.3%	67.6%	65.7%	59.3%
Number Enrolled	171	833	393	157	843	433	173	867	435
<i>% of Admitted Enrolled</i>	41.9%	50.3%	58.7%	42.0%	49.5%	58.3%	52.9%	54.0%	58.9%
<b>Postbaccalaureate</b>									
Number of Applicants	465	963	572	460	1,009	762	510	681	654
Number Admitted	463	906	537	447	927	677	507	614	641
<i>% of Applicants Admitted</i>	99.6%	94.1%	93.9%	97.2%	91.9%	88.8%	99.4%	90.2%	98.0%
Number Enrolled	243	497	316	217	500	473	241	401	396
<i>% of Admitted Enrolled</i>	52.5%	54.9%	58.8%	48.5%	53.9%	69.9%	47.5%	65.3%	61.8%

**Table 1 - Admissions Data**  
**Numbers and Percentages by Type of Student by Semester**

	1996-97			1997-98			1998-99		
	SMR	FAL	SPR	SMR	FAL	SPR	SMR	FAL	SPR
<b>Graduate</b>									
Number of Applicants	555	2,300	1,119	617	2,452	1,179	694	2,679	1,288
Number Admitted	410	1,470	759	464	1,525	976	582	1,659	994
<i>% of Applicants Admitted</i>	73.9%	63.9%	67.8%	75.2%	62.2%	82.8%	83.9%	61.9%	77.2%
Number Enrolled	305	1,018	599	338	1,006	661	454	1,176	761
<i>% of Admitted Enrolled</i>	74.4%	69.3%	78.9%	72.8%	66.0%	67.7%	78.0%	70.9%	76.6%
<b>Total</b>									
Number of Applicants	3,981	20,770	5,241	4,105	21,350	5,665	4,707	21,125	5,968
Number Admitted	3,136	15,266	3,859	3,044	15,351	4,380	3,432	15,468	4,510
<i>% of Applicants Admitted</i>	78.8%	73.5%	73.6%	74.2%	71.9%	77.3%	72.9%	73.2%	75.6%
Number Enrolled	1,621	7,491	2,656	1,612	7,654	2,897	2,090	8,442	3,043
<i>% of Admitted Enrolled</i>	51.7%	49.1%	68.8%	53.0%	49.9%	66.1%	60.9%	54.6%	67.5%

\*Note: Student Data Course File is sole source for first-time-in-college students.

Source: BOR Admissions File

**Table 2 - Headcount Enrollment by Level, Gender & Year  
Final Fall Terms**

<u>Level and Sex</u>	<u>1996</u>		<u>1997</u>		<u>1998</u>	
	<u>Number</u>	<u>Percent</u>	<u>Number</u>	<u>Percent</u>	<u>Number</u>	<u>Percent</u>
LOWER LEVEL						
Male	3,821	13.9%	3,653	12.9%	4,378	14.6%
Female	4,218	15.4%	4,178	14.8%	4,837	16.1%
Total	8,039		7,831		9,215	
UPPER LEVEL						
Male	6,303	23.0%	6,785	24.0%	6,635	22.1%
Female	7,551	27.5%	8,118	28.7%	8,468	28.2%
Total	13,854		14,903		15,103	
UNCLASSIFIED						
Male	232	0.8%	267	0.9%	218	0.7%
Female	464	1.7%	348	1.2%	317	1.1%
Total	696		615		535	
POSTBACCALAUREATE						
Male	314	1.1%	368	1.3%	411	1.4%
Female	542	2.0%	564	2.0%	595	2.0%
Total	856		932		1,006	
GRADUATE						
Male	1,614	5.9%	1,480	5.2%	1,496	5.0%
Female	1,830	6.7%	2,002	7.1%	2,025	6.7%
Total	3,444		3,482		3,521	
ADVANCED GRADUATE						
Male	305	1.1%	305	1.1%	339	1.1%
Female	217	0.8%	234	0.8%	290	1.0%
Total	522		539		629	
SEX TOTALS						
Male	12,589	45.9%	12,858	45.4%	13,477	44.9%
Female	14,822	54.1%	15,444	54.6%	16,532	55.1%
TOTAL ENROLLMENT	27,411	100.0%	28,302	100.0%	30,009	100.0%

Source: University Headcount Report

**Table 3 - Headcount Enrollment by College & Level  
Final Fall Terms**

College	1996								1997								1998							
	Lower	Upper	Grad.	Unclassified			Univ.	Total	Lower	Upper	Grad.	Unclassified			Univ.	Total	Lower	Upper	Grad.	Unclassified			Univ.	Total
				Adv.	Grad.	Other						OC	PB	Adv.						Grad.	Other	OC		
Arts & Sciences	2,941	4,673	517	117	4	0	141	8,393	2,977	5,101	556	119	1	0	83	8,837	3,517	5,273	597	132	0	0	16	9,535
Business	1,638	3,190	732	5	0	0	2	5,567	1,623	3,577	698	5	2	0	5	5,910	1,864	3,804	724	1	0	0	8	6,401
Education	594	1,758	842	235	0	3	338	3,770	606	1,829	844	238	0	1	189	3,707	680	1,791	822	280	0	1	258	3,832
Engineering	742	1,397	603	165	1	0	30	2,938	701	1,443	558	177	1	0	25	2,905	918	1,355	539	194	1	0	11	3,018
Health & Public Affairs	1,431	2,745	750	0	0	0	93	5,019	1,259	2,883	826	0	0	0	46	5,014	1,353	2,781	839	22	0	0	21	5,016
Unclassified	693	91	0	0	129	559	252	1,724	665	70	0	0	169	441	584	1,929	883	99	0	0	158	375	692	2,207
UNIVERSITY TOTAL	8,039	13,854	3,444	522	134	562	856	27,411	7,831	14,903	3,482	539	173	442	932	28,302	9,215	15,103	3,521	629	159	376	1,006	30,009

Definitions: Lower - Freshmen and Sophomores  
Upper - Juniors and Seniors  
UG - Freshmen, Sophomores, Juniors and Seniors  
Grad. - Master's Candidates  
G - Master's, Educational Specialists, and Doctorial Candidates Combined  
Adv. Grad. - Educational Specialists and Doctorial Candidates  
N - Below Baccalaureate, Continuing Education, and Postbaccalaureate Non-degree Combined  
Other - Undergraduate, Below Baccalaureate  
OC - Continuing Education  
PB - Postbaccalaureate

Source: Headcount by Major Report

**Table 4 - Headcount Enrollment  
Full-Time and Part-Time by College, Gender & Year  
Final Fall Terms**

College/Division	1996				1997				1998			
	Full-time		Part-time		Full-time		Part-time		Full-time		Part-time	
	Male	Female	Male	Female	Male	Female	Male	Female	Male	Female	Male	Female
Arts & Sciences	2,452	2,929	1,429	1,583	2,575	3,187	1,446	1,629	2,741	3,617	1,448	1,729
Business	2,015	1,438	1,124	990	2,095	1,579	1,166	1,070	2,287	1,768	1,184	1,162
Education	462	1,665	413	1,230	450	1,756	368	1,133	420	1,884	377	1,151
Engineering	1,176	276	1,238	248	1,223	283	1,170	229	1,325	310	1,134	249
Health & Public Affairs	991	2,165	536	1,327	967	2,190	515	1,342	979	2,250	571	1,216
Unclassified	<u>336</u>	<u>318</u>	<u>417</u>	<u>653</u>	<u>341</u>	<u>330</u>	<u>542</u>	<u>716</u>	<u>443</u>	<u>430</u>	<u>568</u>	<u>766</u>
University Totals	7,432	8,791	5,157	6,031	7,651	9,325	5,207	6,119	8,195	10,259	5,282	6,273
	-----		-----		-----		-----		-----		-----	
	16,223		11,188		16,976		11,326		18,454		11,555	
	-----				-----				-----			
	27,411				28,302				30,009			

Source: Student Headcount Report

**Table 5 - Headcount Enrollment by College, Major & Level  
Final Fall Terms**

College and Major	1996							1997							1998						
	GRAD. (G)			UNCLASSIFIED(N)				GRAD. (G)			UNCLASSIFIED(N)				GRAD.(G)			UNCLASSIFIED(N)			
	UG	Adv Grad	Grad	Pre- Bacc	OC	Post- Bacc	Total	UG	Adv Grad	Grad	Pre- Bacc	OC	Post- Bacc	Total	UG	Adv Grad	Grad	Pre- Bacc	OC	Post- Bacc	Total
<b>ARTS &amp; SCIENCES</b>																					
<b>Biological Sciences</b>																					
Biology & Biol. Sciences	813	46	0	0	0	2	861	772	50	0	0	0	1	823	737	48	0	0	0	1	786
Botany	1	0	0	0	0	0	1	0	0	0	0	0	0	0	0	0	0	0	0	0	0
Limnology	5	0	0	0	0	0	5	3	0	0	0	0	0	3	1	0	0	0	0	0	1
Zoology	4	0	0	0	0	0	4	2	0	0	0	0	0	2	0	0	0	0	0	0	0
<b>Communication</b>																					
Organizational Communicat	259	0	0	0	0	0	259	284	0	0	0	0	0	284	294	0	0	0	0	0	294
Communication	0	38	0	0	0	0	38	0	35	0	0	0	0	35	0	42	0	0	0	0	42
Communication Pending	702	0	0	1	0	0	703	742	0	0	0	0	0	742	840	0	0	0	0	0	840
Advertising/PR								7	0	0	0	0	0	7	228	0	0	0	0	0	228
Journalism	206	0	0	0	0	0	206	250	0	0	1	0	1	252	103	0	0	0	0	0	103
Motion Picture Technology	66	0	0	0	0	0	66	86	0	0	0	0	0	86	75	0	0	0	0	0	75
Film Pending								41	0	0	0	0	0	41	72	0	0	0	0	0	72
Radio-Television	174	0	0	0	0	0	174	181	0	0	0	0	0	181	198	0	0	0	0	0	198
Interpersonal Comm.	129	0	0	0	0	0	129	154	0	0	0	0	0	154	150	0	0	0	0	0	150
Creative Writing								0	1	0	0	0	0	1	0	8	0	0	0	0	8
Computer Science	772	103	34	1	0	0	910	910	93	32	0	0	0	1,035	1,003	84	48	0	0	0	1,135
<b>Fine Arts</b>																					
Art	363	0	0	0	0	0	363	390	0	0	0	0	0	390	546	0	0	0	0	0	546
Music-Music Education	182	0	0	0	0	0	182	182	0	0	0	0	0	182	182	0	0	0	0	0	182
Theatre	167	0	0	0	0	0	167	195	0	0	0	0	0	195	218	0	0	0	0	0	218
<b>Foreign Language</b>																					
Foreign Language Comb.	28	0	0	0	0	0	28	29	0	0	0	0	0	29	33	0	0	0	0	0	33
French	22	0	0	0	0	0	22	15	0	0	0	0	0	15	16	0	0	0	0	0	16
Spanish	32	0	0	0	0	0	32	31	16	0	0	0	0	47	30	31	0	0	0	0	61
Teaching English to Spk of Other Languages								0	19	0	0	0	0	19	0	37	0	0	0	0	37
<b>Letters</b>																					
English	380	98	0	0	0	1	479	378	103	0	0	0	0	481	377	71	0	0	0	0	448
Literature								0	2	0	0	0	0	2	0	10	0	0	0	0	10
Technical Writing								0	2	0	0	0	0	2	0	10	0	0	0	0	10
History	156	44	0	0	0	6	206	159	44	0	0	0	0	203	169	39	0	0	0	0	208

**Table 5 - Headcount Enrollment by College, Major & Level  
Final Fall Terms**

College and Major	1996							1997							1998						
	GRAD. (G)			UNCLASSIFIED(N)				GRAD. (G)			UNCLASSIFIED(N)				GRAD.(G)			UNCLASSIFIED(N)			
	UG	Adv Grad	Grad	Pre- Bacc	OC	Post- Bacc	Total	UG	Adv Grad	Grad	Pre- Bacc	OC	Post- Bacc	Total	UG	Adv Grad	Grad	Pre- Bacc	OC	Post- Bacc	Total
ARTS & SCIENCES (Continued)																					
Humanities	29	0	0	0	0	0	29	38	0	0	0	0	0	38	38	0	0	0	0	0	38
Philosophy	42	0	0	0	0	0	42	43	0	0	0	0	0	43	40	0	0	0	0	0	40
Mathematics & Statistics																					
Mathematics/Math Science	50	42	13	0	0	0	105	53	29	19	0	0	0	101	65	33	14	0	0	0	112
Stat./Statistical Comput.	19	13	0	0	0	0	32	11	14	0	0	0	0	25	14	13	0	0	0	1	28
Physical Sciences																					
Chem./Industrial Chemistry	112	26	0	0	0	1	139	109	25	0	0	0	1	135	99	35	0	0	0	0	134
Physics	34	10	43	0	0	0	87	34	8	36	0	0	0	78	36	9	31	0	0	1	77
Forensic Science	85	0	0	0	0	0	85	120	0	0	0	0	0	120	165	0	0	0	0	0	165
Psychology																					
Psychology	1,335	0	0	1	0	1	1,337	1,403	0	0	0	0	0	1,403	1,437	0	0	0	0	0	1,437
Clinical Psych.(Grad only)	0	32	0	0	0	0	32	0	31	0	0	0	0	31	0	29	6	0	0	0	35
Indust. Psych.(Grad only)	0	32	0	0	0	0	32	0	34	0	0	0	0	34	0	36	0	0	0	0	36
Human Factors Psychology (Advanced graduate only)	0	0	27	0	0	0	27	0	0	32	0	0	0	32	0	0	33	0	0	0	33
Social Sciences																					
Anthropology	84	0	0	0	0	0	84	103	0	0	0	0	0	103	111	0	0	0	0	0	111
Economics	18	0	0	0	0	0	18	20	0	0	0	0	0	20	36	0	0	0	0	0	36
Political Science	329	22	0	0	0	0	351	379	29	0	0	0	1	409	393	35	0	0	0	1	429
Sociology	103	0	0	0	0	0	103	108	0	0	0	0	0	108	123	0	0	0	0	0	123
Applied Sociology	2	11	0	0	0	0	13	0	21	0	0	0	0	21	0	27	0	0	0	0	27
Liberal Studies	17	0	0	0	0	0	17	4	0	0	0	0	0	4	4	0	0	0	0	0	4
Liberal Arts	119	0	0	0	0	0	119	75	0	0	0	0	0	75	138	0	0	0	0	0	138
General Studies	579	0	0	1	0	0	580	613	0	0	0	0	0	613	588	0	0	0	0	0	588
Social Sci. (Interdisc.)	39	0	0	0	0	0	39	31	0	0	0	0	0	31	28	0	0	0	0	0	28
Undecided Arts & Letters	157	0	0	0	0	130	287	123	0	0	0	0	79	202	202	0	0	0	0	12	214
Total College	7,614	517	117	4	0	141	8,393	8,078	556	119	1	0	83	8,837	8,789	597	132	0	0	16	9,534



**Table 5 - Headcount Enrollment by College, Major & Level  
Final Fall Terms**

College and Major	1996							1997							1998						
	GRAD. (G)			UNCLASSIFIED(N)				GRAD. (G)			UNCLASSIFIED(N)				GRAD.(G)			UNCLASSIFIED(N)			
	UG	Adv Grad	Grad	Pre- Bacc	OC	Post- Bacc	Total	UG	Adv Grad	Grad	Bacc	OC	Post- Bacc	Total	UG	Adv Grad	Grad	Bacc	OC	Post- Bacc	Total
<b>BUSINESS ADMINISTRATION</b>																					
Accountancy	529	88	0	0	0	0	617	538	86	0	0	0	0	624	473	102	0	0	0	0	575
Economics	25	0	0	0	0	0	25	28	0	0	0	0	0	28	35	0	0	0	0	0	35
Applied Economics	0	33	0	0	0	0	33	0	35	0	0	0	0	35	0	30	0	0	0	2	32
Finance	371	0	0	0	0	0	371	454	0	0	0	0	454	466	0	0	0	0	0	0	466
General Business	639	562	0	0	0	2	1,203	521	528	0	0	0	2	1,051	598	554	0	0	0	3	1,155
Business Administration (Ph	0	0	5	0	0	0	5	0	0	5	0	0	0	5	0	0	1	0	0	0	1
Hospitality Management	247	0	0	0	0	0	247	215	0	0	0	0	215	182	0	0	0	0	0	0	182
Management	377	0	0	0	0	0	377	504	0	0	0	0	504	587	0	0	0	0	0	0	587
Marketing	320	0	0	0	0	0	320	316	0	0	0	0	316	321	0	0	0	0	0	0	321
Taxation	0	49	0	0	0	0	49	0	49	0	0	0	49	0	38	0	0	0	0	0	38
Bus. Admin. Pending	2,320	0	0	0	0	0	2,320	2,624	0	0	2	0	3	2,629	3,006	0	0	0	0	3	3,009
Total College	4,828	732	5	0	0	2	5,567	5,200	698	5	2	0	5	5,910	5,668	724	1	0	0	8	6,401
<b>EDUCATION</b>																					
Business Education	0	3	0	0	0	3	6	0	1	0	0	0	0	1	0	1	0	0	0	0	1
Instruct Tech/Media: Instr.	0	58	0	0	0	0	58	0	50	0	0	0	0	50	0	57	0	0	0	0	57
Instruct Tech/Media: Educ.	0	71	0	0	1	0	72	0	59	0	0	0	0	59	0	52	0	0	0	0	52
Early Childhood Education	92	0	0	0	0	0	92	109	0	0	0	0	0	109	139	0	0	0	0	0	139
Elementary Education	798	139	0	0	0	0	937	804	166	0	0	0	3	973	811	147	0	0	0	2	960
Engl. Language Arts Educ.	88	30	0	0	0	10	128	89	24	0	0	0	3	116	74	29	0	0	0	0	103
Foreign Language Education	10	0	0	0	0	1	11	15	0	0	0	0	15	16	0	0	0	0	0	0	16
Mathematics Education	88	26	0	0	0	15	129	88	35	0	0	0	1	124	76	37	0	0	0	0	113
Physical Education	123	59	0	0	0	1	183	96	52	0	0	0	0	148	87	49	0	0	0	0	136
Science Education	58	26	0	0	0	6	90	45	27	0	0	0	1	73	41	30	0	0	0	1	72
Social Science Education	89	17	0	0	0	10	116	87	11	0	0	0	3	101	79	14	0	0	0	1	94
Technical/Vocational Educ.	13	9	0	0	0	4	26	15	13	0	0	0	0	28	15	7	0	0	0	0	22
Visual Arts Education	24	14	0	0	0	7	45	18	18	0	0	0	5	41	16	14	0	0	0	2	32
Curriculum & Instruction (G	0	0	125	0	0	1	126	0	0	118	0	0	0	118	0	0	125	0	0	1	126
Curriculum & Instruction (Ph.D.)															0	0	27	0	0	0	27
Exceptional Child	283	107	0	0	0	1	391	251	94	0	0	0	0	345	219	115	0	0	0	0	334
Counselor Education	0	130	0	0	0	1	131	1	128	0	0	0	0	129	0	138	0	0	0	0	138
Music Education (Grad Only)	0	9	0	0	0	1	10	0	11	0	0	0	0	11	0	5	0	0	0	0	5
Educational Leadership	0	131	59	0	0	6	196	0	138	69	0	0	2	209	0	106	80	0	0	12	198
Reading Spec. (Grad Only)	0	13	0	0	0	1	14	0	17	0	0	0	1	18	0	21	0	0	0	0	21

**Table 5 - Headcount Enrollment by College, Major & Level  
Final Fall Terms**

College and Major	1996							1997							1998						
	GRAD. (G)			UNCLASSIFIED(N)				GRAD. (G)			UNCLASSIFIED(N)				GRAD.(G)			UNCLASSIFIED(N)			
	UG	Adv Grad	Grad	Pre- Bacc	OC	Post- Bacc	Total	UG	Adv Grad	Grad	Pre- Bacc	OC	Post- Bacc	Total	UG	Adv Grad	Grad	Pre- Bacc	OC	Post- Bacc	Total
School Psych. (Grad Only)	0	0	51	0	0	0	51	0	0	51	0	0	0	51	0	0	48	0	0	1	49
Undecided Major	15	0	0	0	2	270	287	17	0	0	0	1	170	188	10	0	0	0	1	238	249
Education Pending	671	0	0	0	0	0	671	800	0	0	0	0	0	800	888	0	0	0	0	0	888
Total College	2,352	842	235	0	3	338	3,770	2,435	844	238	0	1	189	3,707	2,471	822	280	0	1	258	3,832
<b>ENGINEERING</b>																					
Engineering (MS)								0	240	0	0	0	0	240	0	205	0	0	0	1	206
Aerospace Engineering	99	0	0	0	0	0	99	100	0	0	0	0	0	100	135	0	0	1	0	0	136
Civil Engineering	279	65	13	0	0	0	357	286	9	13	0	0	0	308	275	11	14	0	0	0	300
Computer Engineering	365	67	10	0	0	0	442	425	77	11	0	0	2	515	569	92	13	0	0	1	675
Electrical Engineering	376	129	60	0	0	4	569	398	101	44	0	0	2	545	371	107	40	0	0	1	519
Optical Sciences & Eng								0	19	15	0	0	0	34	0	18	21	0	0	0	39
Environmental Engineering	239	34	12	0	0	1	286	180	30	12	0	0	0	222	136	27	14	0	0	0	177
Industrial Engineering	116	252	43	0	0	3	414	106	32	50	0	0	1	189	103	26	54	0	0	3	186
Information Systems	43	0	0	0	0	0	43	49	0	0	0	0	0	49	52	0	0	0	0	0	52
Mechanical Engineering	268	56	27	0	0	0	351	268	50	32	1	0	0	351	317	53	38	0	0	2	410
Engineering Technology																					
Computer Technology	2	0	0	0	0	0	2	0	0	0	0	0	0	0	0	0	0	0	0	0	0
Design Technology	58	0	0	0	0	0	58	60	0	0	0	0	0	60	51	0	0	0	0	0	51
Electronics Technology	104	0	0	0	0	0	104	93	0	0	0	0	0	93	93	0	0	0	0	0	93
Operations Technology	26	0	0	0	0	0	26	25	0	0	0	0	0	25	16	0	0	0	0	0	16
Engineering Pending (Includes Engr. P.B. Only)	164	0	0	1	0	22	187	148	0	0	0	0	20	168	155	0	0	0	0	3	158
Total College	2,139	603	165	1	0	30	2,938	2,138	558	177	1	0	25	2,899	2,273	539	194	1	0	11	3,018
<b>HEALTH &amp; PUBLIC AFFAIRS</b>																					
Allied Health Sciences																					
Communicative Disorders	717	191	0	0	0	0	908	707	251	0	0	0	0	958	676	259	0	0	0	0	935
Health Information Mgmt.	56	0	0	0	0	0	56	48	0	0	0	0	0	48	36	0	0	0	0	0	36
Health Information Mgmt P	20	0	0	0	0	0	20	21	0	0	0	0	0	21	16	0	0	0	0	0	16
Medical Lab Science	29	0	0	0	0	0	29	23	0	0	0	0	0	23	16	0	0	0	0	0	16
Medical Lab Pending	30	0	0	0	0	0	30	14	0	0	0	0	0	14	22	0	0	0	0	0	22
Nursing	237	52	0	0	0	13	302	340	58	0	0	0	16	414	322	61	0	0	0	18	401
Nursing Pending	327	0	0	0	0	0	327	240	0	0	0	0	0	240	265	0	0	0	0	0	265
Health Service Admin.	372	0	0	0	0	0	372	415	0	0	0	0	0	415	464	0	0	0	0	0	464

**Table 5 - Headcount Enrollment by College, Major & Level  
Final Fall Terms**

College and Major	1996							1997							1998						
	GRAD. (G)			UNCLASSIFIED(N)				GRAD. (G)			UNCLASSIFIED(N)				GRAD.(G)			UNCLASSIFIED(N)			
	UG	Adv Grad	Grad	Pre-Bacc	OC	Post-Bacc	Total	UG	Adv Grad	Grad	Pre-Bacc	OC	Post-Bacc	Total	UG	Adv Grad	Grad	Pre-Bacc	OC	Post-Bacc	Total
Allied Health Sciences																					
Radiologic Sciences	43	0	0	0	0	0	43	44	0	0	0	0	0	44	42	0	0	0	0	0	42
Radiologic Sciences Pending	73	0	0	0	0	0	73	55	0	0	0	0	0	55	41	0	0	0	0	0	41
Cardiopulmonary Science	98	0	0	0	0	0	98	106	0	0	0	0	0	106	102	0	0	0	0	0	102
Physical Therapy	53	0	0	0	0	0	53	54	0	0	0	0	0	54	54	0	0	0	0	0	54
Physical Therapy Pending	359	0	0	0	0	0	359	280	0	0	0	0	0	280	225	0	0	0	0	0	225
Molecular Biology/Microbiol	358	31	0	0	0	0	389	395	25	0	0	0	1	421	471	28	0	0	0	0	499
Health Science	0	114	0	0	0	0	114	0	126	0	0	0	1	127	0	100	0	0	0	0	100
Health Science Pending	11	0	0	0	0	0	11	3	0	0	0	0	0	3	2	0	0	0	0	0	2
Criminal Justice	615	59	0	0	0	0	674	638	63	0	0	0	0	701	670	93	0	0	0	0	763
Legal Studies	400	0	0	0	0	0	400	386	0	0	0	0	0	386	363	0	0	0	0	0	363
Public Administration	124	166	0	0	0	0	290	130	161	0	0	0	0	291	135	143	0	0	0	0	278
Social Work	131	137	0	0	0	3	271	157	142	0	0	0	1	300	137	155	0	0	0	1	293
Social Work Pending	103	0	0	0	0	0	103	62	0	0	0	0	0	62	58	0	0	0	0	0	58
Public Affairs															0	0	22	0	0	0	22
Und. Maj. (Incl. other AHS)	20	0	0	0	0	77	97	24	0	0	0	0	27	51	18	0	0	0	0	2	20
Total College	4,176	750	0	0	0	93	5,019	4,142	826	0	0	0	46	5,014	4,135	839	22	0	0	21	5,017
Undecided College & Major	783	0	0	35	559	252	1,629	735	0	0	67	441	583	1,826	982	0	0	71	374	692	2,119
SUS Transient	0	0	0	22	0	0	22	0	0	0	16	0	1	17	0	0	0	23	1	0	24
Transient	1	0	0	72	0	0	73	0	0	0	86	0	0	86	0	0	0	64	0	0	64
<b>TOTAL UNIVERSITY</b>	<b>41,873</b>	<b>3,444</b>	<b>322</b>	<b>134</b>	<b>302</b>	<b>630</b>	<b>47,411</b>	<b>42,726</b>	<b>3,462</b>	<b>337</b>	<b>173</b>	<b>442</b>	<b>732</b>	<b>46,299</b>	<b>44,318</b>	<b>3,321</b>	<b>327</b>	<b>137</b>	<b>370</b>	<b>1,000</b>	<b>49,007</b>

Source: UR Reports - Major List

UG = Undergraduate                      Pre-Bacc = Unclassified, Pre-baccalaureate  
 Grad = Graduate                              OC = Off-Campus short form registration post-baccalaureate  
 Adv Grad = Advanced Graduate            Post-Bacc = Post-baccalaureate

**Table 6 - Headcount Enrollment by Ethnic Origin, Discipline, Classification & Year  
Final Fall Terms**

Discipline\ Race	1996				1997				1998			
	UG	G	N	Total	UG	G	N	Total	UG	G	N	Total
09.0000 - Communications (includes organizational communication, communication, journalism, radio/television)												
Afro-American	73	1	0	74	85	2	0	87	103	1	0	104
Hispanic	142	2	0	144	169	4	0	173	171	2	0	173
Am. Indian	4	1	0	5	6	1	0	7	4	1	0	5
Asian	29	0	0	29	26	0	0	26	36	1	0	37
White	1081	32	0	1,113	1159	26	1	1,186	1329	35	0	1,364
Other	<u>12</u>	<u>2</u>	<u>1</u>	<u>15</u>	<u>19</u>	<u>2</u>	<u>1</u>	<u>22</u>	<u>20</u>	<u>2</u>	<u>0</u>	<u>22</u>
Total	1,341	38	1	1,380	1,464	35	2	1,501	1,663	42	0	1,705
11.0000 - Computer and Information Sciences (includes computer science)												
Afro-American	26	9	0	35	52	8	0	60	56	6	0	62
Hispanic	73	3	0	76	85	4	0	89	88	3	0	91
Am. Indian	7	0	0	7	8	0	0	8	10	0	0	10
Asian	83	11	0	94	115	18	0	133	135	13	0	148
White	551	74	1	626	618	53	0	671	668	56	0	724
Other	<u>32</u>	<u>40</u>	<u>0</u>	<u>72</u>	<u>32</u>	<u>42</u>	<u>0</u>	<u>74</u>	<u>46</u>	<u>54</u>	<u>0</u>	<u>100</u>
Total	772	137	1	910	910	125	0	1,035	1,003	132	0	1,135
13.0000 - Education (includes curriculum & instruction, educational leadership, instructional tech./media: educational media & instructional systems, school psychology, exceptional child., special educ., counselor educ., elementary educ., art educ., business educ., English language arts educ., foreign language educ., music educ., physical educ., reading specialist, science educ., social science educ., technical/vocational educ.)												
Afro-American	110	67	28	205	161	69	18	248	179	64	22	265
Hispanic	170	27	22	219	190	43	15	248	224	55	14	293
Am. Indian	14	2	1	17	11	3	2	16	9	3	1	13
Asian	31	10	0	41	35	13	1	49	36	10	4	50
White	2,124	907	288	3,319	2,127	912	152	3,191	2,094	951	214	3,259
Other	<u>8</u>	<u>13</u>	<u>2</u>	<u>23</u>	<u>13</u>	<u>10</u>	<u>2</u>	<u>25</u>	<u>15</u>	<u>9</u>	<u>2</u>	<u>26</u>
Total	2,457	1,026	341	3,824	2,537	1,050	190	3,777	2,557	1,092	257	3,906

**Table 6 - Headcount Enrollment by Ethnic Origin, Discipline, Classification & Year  
Final Fall Terms**

Discipline\ Race	1996				1997				1998			
	UG	G	N	Total	UG	G	N	Total	UG	G	N	Total
14.0000 - Engineering (includes aerospace engr., civil engr., computer engr., elect. engr., environ. engr., indust. engr., mech. engr.)												
Afro-American	125	24	2	151	122	23	3	148	143	21	2	166
Hispanic	283	56	3	342	261	55	5	321	264	53	0	317
Am. Indian	5	2	0	7	7	1	0	8	7	0	0	7
Asian	149	49	2	200	155	44	4	203	176	47	2	225
White	1,264	423	22	1,709	1,292	387	11	1,690	1,384	365	7	1,756
Other	<u>80</u>	<u>214</u>	<u>2</u>	<u>296</u>	<u>74</u>	<u>225</u>	<u>3</u>	<u>302</u>	<u>87</u>	<u>247</u>	<u>1</u>	<u>335</u>
Total	1,906	768	31	2,705	1,911	735	26	2,672	2,061	733	12	2,806
15.0000 - Engineering Technology (includes design tech., information systems tech., computer tech., electronics tech., operations tech.)												
Afro-American	33	0	0	33	30	0	0	30	17	0	0	17
Hispanic	29	0	0	29	18	0	0	18	17	0	0	17
Am. Indian	1	0	0	1	0	0	0	0	1	0	0	1
Asian	11	0	0	11	12	0	0	12	14	0	0	14
White	155	0	0	155	167	0	0	167	157	0	0	157
Other	<u>4</u>	<u>0</u>	<u>0</u>	<u>4</u>	<u>6</u>	<u>0</u>	<u>0</u>	<u>6</u>	<u>6</u>	<u>0</u>	<u>0</u>	<u>6</u>
Total	233	0	0	233	233	0	0	233	212	0	0	212
16.0000 - Foreign Languages (includes foreign language combination, French, Spanish)												
Afro-American	6	0	0	6	3	0	0	3	5	0	0	5
Hispanic	20	0	0	20	27	8	0	35	21	22	0	43
Am. Indian	0	0	0	0	0	0	0	0	0	0	0	0
Asian	5	0	0	5	1	0	0	1	3	0	0	3
White	48	0	0	48	39	8	0	47	44	8	0	52
Other	<u>3</u>	<u>0</u>	<u>0</u>	<u>3</u>	<u>5</u>	<u>0</u>	<u>0</u>	<u>5</u>	<u>6</u>	<u>1</u>	<u>0</u>	<u>7</u>
Total	82	0	0	82	75	16	0	91	79	31	0	110

**Table 6 - Headcount Enrollment by Ethnic Origin, Discipline, Classification & Year  
Final Fall Terms**

Discipline\ Race	1996				1997				1998			
	UG	G	N	Total	UG	G	N	Total	UG	G	N	Total
22.0000 - Law (includes legal studies)												
Afro-American	50	0	0	50	42	0	0	42	44	0	0	44
Hispanic	51	0	0	51	53	0	0	53	45	0	0	45
Am. Indian	4	0	0	4	5	0	0	5	7	0	0	7
Asian	12	0	0	12	10	0	0	10	7	0	0	7
White	282	0	0	282	273	0	0	273	257	0	0	257
Other	<u>1</u>	<u>0</u>	<u>0</u>	<u>1</u>	<u>3</u>	<u>0</u>	<u>0</u>	<u>3</u>	<u>3</u>	<u>0</u>	<u>0</u>	<u>3</u>
Total	400	0	0	400	386	0	0	386	363	0	0	363
23.0000 - Letters (includes English, interpersonal communication (speech))												
Afro-American	22	0	0	22	19	1	0	20	30	0	0	30
Hispanic	45	5	0	50	39	6	0	45	50	10	0	60
Am. Indian	2	0	0	2	2	0	0	2	3	0	0	3
Asian	5	2	0	7	7	2	0	9	8	0	0	8
White	430	91	1	522	459	97	0	556	432	87	0	519
Other	<u>5</u>	<u>0</u>	<u>0</u>	<u>5</u>	<u>6</u>	<u>2</u>	<u>0</u>	<u>8</u>	<u>4</u>	<u>2</u>	<u>0</u>	<u>6</u>
Total	509	98	1	608	532	108	0	640	527	99	0	626
24.0000 - Liberal/General Studies (includes liberal studies, humanities)												
Afro-American	90	0	81	171	100	0	78	178	115	0	80	195
Hispanic	118	0	52	170	127	0	82	209	132	0	92	224
Am. Indian	9	0	2	11	7	0	11	18	10	0	5	15
Asian	43	0	24	67	37	0	27	64	39	0	48	87
White	1,256	0	771	2,027	1,176	0	962	2,138	1,439	0	956	2,395
Other	<u>12</u>	<u>0</u>	<u>11</u>	<u>23</u>	<u>18</u>	<u>0</u>	<u>34</u>	<u>52</u>	<u>15</u>	<u>0</u>	<u>44</u>	<u>59</u>
Total	1,528	0	941	2,469	1,465	0	1,194	2,659	1,750	0	1,225	2,975

**Table 6 - Headcount Enrollment by Ethnic Origin, Discipline, Classification & Year  
Final Fall Terms**

Discipline\ Race	1996				1997				1998			
	UG	G	N	Total	UG	G	N	Total	UG	G	N	Total
26.0000 - Biological Sciences (includes biology, botany, molecular biology and microbiology, limnology, zoology)												
Afro-American	86	1	0	87	102	2	0	104	86	1	1	88
Hispanic	163	3	0	166	168	5	0	173	163	8	0	171
Am. Indian	6	0	0	6	10	0	0	10	7	0	0	7
Asian	127	3	1	131	116	5	2	123	106	3	0	109
White	783	63	1	847	760	56	0	816	824	58	0	882
Other	<u>16</u>	<u>7</u>	<u>0</u>	<u>23</u>	<u>16</u>	<u>7</u>	<u>0</u>	<u>23</u>	<u>23</u>	<u>6</u>	<u>0</u>	<u>29</u>
Total	1,181	77	2	1,260	1,172	75	2	1,249	1,209	76	1	1,286
27.0000 - Mathematics & Statistics (includes mathematics & mathematical science, statistics & statistical computing)												
Afro-American	4	5	0	9	2	2	0	4	5	1	0	6
Hispanic	8	3	0	11	8	2	0	10	9	3	0	12
Am. Indian	0	0	0	0	0	0	0	0	0	0	0	0
Asian	1	11	0	12	2	8	0	10	4	7	1	12
White	55	43	0	98	49	44	0	93	58	41	0	99
Other	<u>1</u>	<u>6</u>	<u>0</u>	<u>7</u>	<u>3</u>	<u>6</u>	<u>0</u>	<u>9</u>	<u>3</u>	<u>8</u>	<u>0</u>	<u>11</u>
Total	69	68	0	137	64	62	0	126	79	60	1	140
38.0000 - Philosophy, Religion & Theology (includes philosophy)												
Afro-American	2	0	0	2	0	0	0	0	3	0	0	3
Hispanic	2	0	0	2	5	0	0	5	7	0	0	7
Am. Indian	1	0	0	1	1	0	0	1	0	0	0	0
Asian	1	0	0	1	1	0	0	1	0	0	0	0
White	35	0	0	35	34	0	0	34	29	0	0	29
Other	<u>1</u>	<u>0</u>	<u>0</u>	<u>1</u>	<u>2</u>	<u>0</u>	<u>0</u>	<u>2</u>	<u>1</u>	<u>0</u>	<u>0</u>	<u>1</u>
Total	42	0	0	42	43	0	0	43	40	0	0	40

**Table 6 - Headcount Enrollment by Ethnic Origin, Discipline, Classification & Year  
Final Fall Terms**

Discipline\ Race	1996				1997				1998			
	UG	G	N	Total	UG	G	N	Total	UG	G	N	Total
40.0000 - Physical Sciences (includes chemistry, industrial chemistry, physics)												
Afro-American	5	1	0	6	8	2	0	10	6	2	0	8
Hispanic	17	7	0	24	20	5	0	25	19	3	0	22
Am. Indian	1	0	0	1	1	0	0	1	0	0	0	0
Asian	16	4	0	20	8	6	0	14	4	4	0	8
White	104	32	1	137	102	28	1	131	101	41	1	143
Other	<u>3</u>	<u>35</u>	<u>0</u>	<u>38</u>	<u>4</u>	<u>28</u>	<u>0</u>	<u>32</u>	<u>5</u>	<u>25</u>	<u>0</u>	<u>30</u>
Total	146	79	1	226	143	69	1	213	135	75	1	211
42.0000 - Psychology (includes psychology, clinical psychology, industrial psychology)												
Afro-American	84	5	1	90	91	4	0	95	95	5	0	100
Hispanic	162	13	0	175	167	11	0	178	168	9	0	177
Am. Indian	7	1	0	8	8	1	0	9	10	2	0	12
Asian	30	3	0	33	30	6	0	36	48	5	0	53
White	1,036	116	1	1,153	1,093	124	0	1,217	1,094	130	2	1,226
Other	<u>16</u>	<u>4</u>	<u>0</u>	<u>20</u>	<u>15</u>	<u>2</u>	<u>0</u>	<u>17</u>	<u>21</u>	<u>1</u>	<u>0</u>	<u>22</u>
Total	1,335	142	2	1,479	1,404	148	0	1,552	1,436	152	2	1,590
43.0000 - Protective Services (includes criminal justice, forensic science)												
Afro-American	87	7	0	94	82	8	0	90	96	10	0	106
Hispanic	54	4	0	58	63	3	0	66	79	6	0	85
Am. Indian	4	0	0	4	4	0	0	4	6	1	0	7
Asian	13	0	0	13	19	0	0	19	23	1	0	24
White	540	48	0	588	588	52	0	640	630	74	0	704
Other	<u>2</u>	<u>0</u>	<u>0</u>	<u>2</u>	<u>2</u>	<u>0</u>	<u>0</u>	<u>2</u>	<u>1</u>	<u>1</u>	<u>0</u>	<u>2</u>
Total	700	59	0	759	758	63	0	821	835	93	0	928



**Table 6 - Headcount Enrollment by Ethnic Origin, Discipline, Classification & Year  
Final Fall Terms**

Discipline\ Race	1996				1997				1998			
	UG	G	N	Total	UG	G	N	Total	UG	G	N	Total
44.0000 - Public Affairs & Services (includes public administration, social work)												
Afro-American	55	23	0	78	59	30	0	89	56	33	0	89
Hispanic	45	18	0	63	39	22	0	61	43	19	0	62
Am. Indian	2	1	0	3	3	1	0	4	1	0	0	1
Asian	5	8	0	13	5	3	0	8	8	5	0	13
White	249	251	3	503	241	246	1	488	218	261	1	480
Other	<u>2</u>	<u>2</u>	<u>0</u>	<u>4</u>	<u>2</u>	<u>1</u>	<u>0</u>	<u>3</u>	<u>4</u>	<u>2</u>	<u>0</u>	<u>6</u>
Total	358	303	3	664	349	303	1	653	330	320	1	651
45.0000 - Social Sciences (includes social sciences (interdisciplinary), anthropology, economics, history, political science, sociology)												
Afro-American	52	1	0	53	55	2	0	57	56	4	0	60
Hispanic	72	3	1	76	87	5	0	92	88	5	0	93
Am. Indian	1	0	0	1	5	0	0	5	4	1	0	5
Asian	19	0	0	19	18	0	0	18	20	2	0	22
White	576	72	5	653	626	85	1	712	676	86	1	763
Other	<u>11</u>	<u>1</u>	<u>0</u>	<u>12</u>	<u>9</u>	<u>2</u>	<u>0</u>	<u>11</u>	<u>16</u>	<u>3</u>	<u>0</u>	<u>19</u>
Total	731	77	6	814	800	94	1	895	860	101	1	962
50.0000 - Visual and Performing Arts (includes art, theatre, music and motion picture technology)												
Afro-American	30	0	3	33	43	0	2	45	62	0	0	62
Hispanic	81	0	9	90	92	0	12	104	124	0	3	127
Am. Indian	2	0	0	2	4	0	0	4	3	0	3	6
Asian	34	0	11	45	34	0	7	41	45	0	0	45
White	670	0	103	773	735	0	57	792	963	0	6	969
Other	<u>13</u>	<u>0</u>	<u>4</u>	<u>17</u>	<u>6</u>	<u>0</u>	<u>1</u>	<u>7</u>	<u>12</u>	<u>0</u>	<u>0</u>	<u>12</u>
Total	830	0	130	960	914	0	79	993	1,209	0	12	1,221

**Table 6 - Headcount Enrollment by Ethnic Origin, Discipline, Classification & Year  
Final Fall Terms**

Discipline\ Race	1996				1997				1998			
	UG	G	N	Total	UG	G	N	Total	UG	G	N	Total
51.0000 - Health Sciences (includes radiologic sciences, medical laboratory sciences, cardiopulmonary sciences, communicative disorders, health sciences, medical record administration, nursing, and public health)												
Afro-American	233	26	7	266	230	32	3	265	254	29	0	283
Hispanic	234	21	6	261	263	25	6	294	259	29	0	288
Am. Indian	10	1	1	12	8	2	0	10	10	3	0	13
Asian	146	5	4	155	129	10	3	142	109	11	2	122
White	1,801	299	72	2,172	1,728	361	31	2,120	1,652	343	18	2,013
Other	<u>21</u>	<u>5</u>	<u>0</u>	<u>26</u>	<u>16</u>	<u>5</u>	<u>1</u>	<u>22</u>	<u>17</u>	<u>5</u>	<u>0</u>	<u>22</u>
Total	2,445	357	90	2,892	2,374	435	44	2,853	2,301	420	20	2,741
52.0000 - Business and Management (includes bus. admin., accounting, finance, management, economics, hospitality mgmt., marketing, taxation)												
Afro-American	257	17	0	274	299	19	0	318	358	21	0	379
Hispanic	483	31	0	514	498	39	2	539	576	42	0	618
Am. Indian	18	0	0	18	26	1	0	27	23	2	0	25
Asian	257	35	0	292	288	33	0	321	339	30	0	369
White	3,636	586	2	4,224	3,897	534	5	4,436	4,163	555	6	4,724
Other	<u>177</u>	<u>68</u>	<u>0</u>	<u>245</u>	<u>192</u>	<u>77</u>	<u>0</u>	<u>269</u>	<u>209</u>	<u>75</u>	<u>2</u>	<u>286</u>
Total	4,828	737	2	5,567	5,200	703	7	5,910	5,668	725	8	6,401

**Table 6 - Headcount Enrollment by Ethnic Origin, Discipline, Classification & Year  
Final Fall Terms**

Discipline\ Race	1996				1997				1998			
	UG	G	N	Total	UG	G	N	Total	UG	G	N	Total
UNIVERSITY TOTAL												
Afro-American	1,430	187	122	1,739	1,585	204	104	1,893	1,769	198	105	2,072
Hispanic	2,252	196	93	2,541	2,379	237	122	2,738	2,547	269	109	2,925
Am. Indian	98	8	4	110	116	10	13	139	115	13	9	137
Asian	1,017	141	42	1,200	1,048	148	44	1,240	1,160	139	57	1,356
White	16,676	3,037	1,271	20,984	17,163	3,013	1,222	21,398	18,212	3,091	1,212	22,515
Other	<u>420</u>	<u>397</u>	<u>20</u>	<u>837</u>	<u>443</u>	<u>409</u>	<u>42</u>	<u>894</u>	<u>514</u>	<u>441</u>	<u>49</u>	<u>1,004</u>
Total	21,893	3,966	1,552	27,411	22,734	4,021	1,547	28,302	24,317	4,151	1,541	30,009

UG = Undergraduate; G = Graduate; N = Unclassified and Postbaccalaureate

Source: OCR B-2 Reports

**Minority Enrollment**

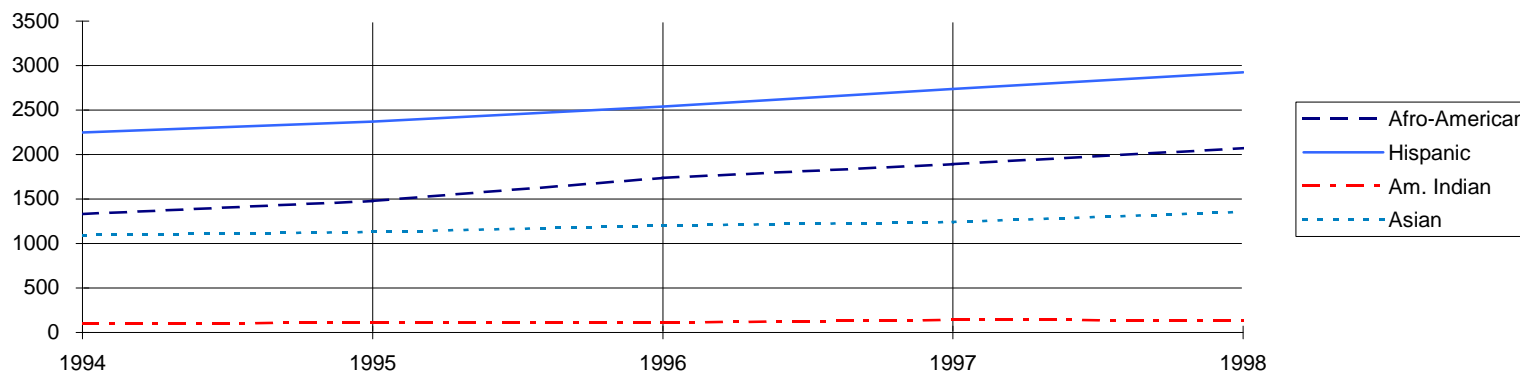

**Table 7 - Headcount Enrollment by Site, Year and Level  
Final Fall Terms**

Campus	1996						1997						1998					
	UG	G	AG	Uncl	PB	TOTAL	UG	G	AG	Uncl	PB	TOTAL	UG	G	AG	Uncl	PB	TOTAL
Brevard	761	137	0	21	57	976	717	133	1	8	50	909	687	171	8	52	74	992
Brevard/Main	382	105	2	2	12	503	389	89	1	3	9	491	496	99	2	3	12	612
Total	1,143	242	2	23	69	1,479	1,106	222	2	11	59	1,400	1,183	270	10	55	86	1,604
Daytona	665	132	11	30	49	887	672	143	4	25	62	906	755	128	5	108	64	1,060
Daytona/Main	180	27	14	2	4	227	173	26	4	2	4	209	341	48	3	6	9	407
Total	845	159	25	32	53	1,114	845	169	8	27	66	1,115	1,096	176	8	114	73	1,467
South Orlando	11	39	0	0	9	59	36	30	6	0	7	79	69	14	0	2	5	90
South/Main	57	63	3	0	0	123	108	43	1	1	3	156	208	5	0	1	3	217
Total	68	102	3	0	9	182	144	73	7	1	10	235	277	19	0	3	8	307
DTAC													20	24	0	2	11	57
DTAC/Main													145	70	5	0	1	221
Total													165	94	5	2	12	278
Virtual													72	39	3	67	29	210
Virtual/Main													524	94	5	7	9	639
Total													596	133	8	74	38	849
Off Campus	105	260	17	507	96	985	133	276	44	410	104	967	72	98	13	195	44	422
Main Campus	19,732	2,681	475	134	629	23,651	20,506	2,742	478	166	693	24,585	20,949	2,638	579	232	586	24,984
Main/Centers	619	195	19	4	16	853	670	158	6	6	16	856	1,694	394	36	17	53	2,194
Total	20,351	2,876	494	138	645	24,504	21,176	2,900	484	172	709	25,441	22,643	3,032	615	249	639	27,178
UNIVERSITY TOTAL	21,893	3,444	522	696	856	27,411	22,734	3,482	539	615	932	28,302	24,318	3,506	644	675	866	30,009

UG = Undergraduate  
G = Graduate  
AG = Advanced Graduate  
Uncl = Unclassified  
PB = Post-baccalaureate non-degree

Source: Center Headcount UR Reports

**Table 8 - Summary of Semester Student Credit Hours (SCH's) and  
Full-Time Equivalent (FTE's) by Campus - Final Fall Terms**

CAMPUS	1996		1997		1998	
	SCH's	FTE's	SCH's	FTE's	SCH's	FTE's
<b>MAIN CAMPUS</b>						
Lower	84,344.00	5,622.93	104,923.00	6,994.87	121,304.00	8,086.94
Upper	151,164.00	10,077.60	140,421.00	9,361.40	140,036.00	9,335.72
Graduate	19,851.00	1,654.25	20,061.00	1,671.76	22,037.00	1,836.42
Thesis/Diss.	<u>1,233.00</u>	<u>102.75</u>	<u>1,345.00</u>	<u>112.08</u>	<u>1,434.00</u>	<u>119.50</u>
TOTAL	256,592.00	17,457.53	266,750.00	18,140.11	284,811.00	19,378.58
<b>BREVARD CAMPUS</b>						
Lower	261.00	17.40	269.00	17.93	117.00	7.80
Upper	8,301.00	553.40	7,824.00	521.60	8,070.00	538.00
Graduate	1,038.00	86.50	924.00	77.00	1,614.00	134.50
Thesis/Diss.	<u>0.00</u>	<u>0.00</u>	<u>0.00</u>	<u>0.00</u>	<u>0.00</u>	<u>0.00</u>
TOTAL	9,600.00	657.30	9,017.00	616.53	9,801.00	680.30
<b>DAYTONA CAMPUS</b>						
Lower	220.00	14.67	14.00	0.93	15.00	1.00
Upper	7,235.00	482.33	7,055.00	470.33	8,494.00	566.27
Graduate	826.00	68.83	952.00	79.33	898.00	74.83
Thesis/Diss.	<u>0.00</u>	<u>0.00</u>	<u>0.00</u>	<u>0.00</u>	<u>0.00</u>	<u>0.00</u>
TOTAL	8,281.00	565.83	8,021.00	550.59	9,407.00	642.10
<b>SOUTH ORLANDO</b>						
Lower	3.00	0.20	4.00	0.27	3.00	0.20
Upper	235.00	15.67	578.00	38.53	1,303.00	86.87
Graduate	381.00	31.75	276.00	23.00	54.00	4.50
Thesis/Diss.	<u>0.00</u>	<u>0.00</u>	<u>0.00</u>	<u>0.00</u>	<u>0.00</u>	<u>0.00</u>
TOTAL	619.00	47.62	858.00	61.80	1,360.00	91.57

**Table 8 - Summary of Semester Student Credit Hours (SCH's) and Full-Time Equivalent (FTE's) by Campus - Final Fall Terms**

CAMPUS	1996		1997		1998	
	SCH's	FTE's	SCH's	FTE's	SCH's	FTE's
DOWNTOWN ACADEMIC CENTER						
Lower					3.00	0.20
Upper					643.00	42.87
Graduate					390.00	32.50
Thesis/Diss.					<u>0.00</u>	<u>0.00</u>
TOTAL					<u>1,036.00</u>	<u>75.57</u>
OFF CAMPUS						
Lower	282.00	18.80	124.00	8.27	131.00	8.73
Upper	1,970.00	131.33	1,873.00	124.87	1,099.00	73.27
Graduate	2,766.00	230.50	2,710.00	225.83	1,566.00	130.50
Thesis/Diss.	<u>0.00</u>	<u>0.00</u>	<u>0.00</u>	<u>0.00</u>	<u>2.00</u>	<u>0.17</u>
TOTAL	<u>5,018.00</u>	<u>380.63</u>	<u>4,707.00</u>	<u>358.97</u>	<u>2,798.00</u>	<u>212.67</u>
TOTAL UNIVERSITY						
Lower	85,110.00	5,674.00	105,334.00	7,022.27	121,573.00	8,104.87
Upper	168,905.00	11,260.33	157,751.00	10,516.73	159,645.00	10,643.00
Graduate	24,862.00	2,071.83	24,923.00	2,076.92	26,559.00	2,213.25
Thesis/Diss.	<u>1,233.00</u>	<u>102.75</u>	<u>1,345.00</u>	<u>112.08</u>	<u>1,436.00</u>	<u>119.67</u>
TOTAL	<u>280,110.00</u>	<u>19,108.91</u>	<u>289,353.00</u>	<u>19,728.00</u>	<u>309,213.00</u>	<u>21,080.79</u>

Note: The University totals vary slightly from previous reports due to rounding discrepancies.

Source: Student Data Course File

**Table 9 - Summary of Semester Student Credit Hours (SCH's) and  
Full-Time Equivalent (FTE's) by Campus - Annual Summary**

CAMPUS	1996-97		1997-98		1998-99	
	SCH's	FTE's	SCH's	FTE's	SCH's	FTE's
<b>MAIN CAMPUS</b>						
Lower	174,202.0	4,355.05	216,000.0	5,400.00	256,427.0	6,410.68
Upper	360,103.0	9,002.58	340,912.0	8,522.80	335,775.0	8,394.38
Graduate	50,603.0	1,581.34	51,818.0	1,619.31	57,227.0	1,788.34
Thesis/Diss.	<u>3,312.0</u>	<u>103.50</u>	<u>3,775.0</u>	<u>117.97</u>	<u>3,830.0</u>	<u>119.69</u>
TOTAL	<u>588,220.0</u>	<u>15,042.47</u>	<u>612,505.0</u>	<u>15,660.08</u>	<u>653,259.0</u>	<u>16,713.08</u>
<b>BREVARD CAMPUS</b>						
Lower	261.0	6.53	477.0	11.93	399.0	9.98
Upper	20,942.0	523.55	19,546.0	488.65	18,834.0	470.85
Graduate	3,070.0	95.94	3,011.0	94.09	4,006.0	125.19
Thesis/Diss.	<u>0.0</u>	<u>0.00</u>	<u>0.0</u>	<u>0.00</u>	<u>0.0</u>	<u>0.00</u>
TOTAL	<u>24,273.0</u>	<u>626.01</u>	<u>23,034.0</u>	<u>594.67</u>	<u>23,239.0</u>	<u>606.01</u>
<b>DAYTONA CAMPUS</b>						
Lower	421.0	10.53	249.0	6.23	18.0	0.45
Upper	17,903.0	447.58	17,793.0	444.83	21,507.0	537.68
Graduate	2,080.0	65.00	2,534.0	79.19	2,581.0	80.66
Thesis/Diss.	<u>0.0</u>	<u>0.00</u>	<u>3.0</u>	<u>0.09</u>	<u>0.0</u>	<u>0.00</u>
TOTAL	<u>20,404.0</u>	<u>523.10</u>	<u>20,579.0</u>	<u>530.33</u>	<u>24,106.0</u>	<u>618.78</u>
<b>SOUTH ORLANDO</b>						
Lower	28.0	0.70	10.0	0.25	12.0	0.30
Upper	558.0	13.95	1,204.0	30.10	3,397.0	84.93
Graduate	851.0	26.59	856.0	26.75	267.0	8.34
Thesis/Diss.	<u>0.0</u>	<u>0.00</u>	<u>0.0</u>	<u>0.00</u>	<u>0.0</u>	<u>0.00</u>
TOTAL	<u>1,437.0</u>	<u>41.24</u>	<u>2,070.0</u>	<u>57.10</u>	<u>3,676.0</u>	<u>93.57</u>

**Table 9 - Summary of Semester Student Credit Hours (SCH's) and Full-Time Equivalent (FTE's) by Campus - Annual Summary**

CAMPUS	1996-97		1997-98		1998-99	
	SCH's	FTE's	SCH's	FTE's	SCH's	FTE's
DOWNTOWN ACAD CENTER						
Lower					3.0	0.08
Upper					1,682.0	42.05
Graduate					1,079.0	33.72
Thesis/Diss.					<u>0.0</u>	<u>0.00</u>
TOTAL					<u>2,764.0</u>	<u>75.84</u>
OFF CAMPUS						
Lower	713.0	17.83	776.0	19.40	645.0	16.13
Upper	5,165.0	129.13	5,189.0	129.73	3,520.0	88.00
Graduate	7,580.0	236.88	7,816.0	244.25	4,170.0	130.31
Thesis/Diss.	<u>2.0</u>	<u>0.06</u>	<u>1.0</u>	<u>0.03</u>	<u>4.0</u>	<u>0.13</u>
TOTAL	<u>13,460.0</u>	<u>383.89</u>	<u>13,782.0</u>	<u>393.41</u>	<u>8,339.0</u>	<u>234.56</u>
TOTAL UNIVERSITY						
Lower	175,625.0	4,390.63	217,512.0	5,437.80	257,504.0	6,437.60
Upper	404,671.0	10,116.78	384,644.0	9,616.10	384,715.0	9,617.88
Graduate	64,184.0	2,005.75	66,035.0	2,063.59	69,330.0	2,166.56
Thesis/Diss.	<u>3,314.0</u>	<u>103.56</u>	<u>3,779.0</u>	<u>118.09</u>	<u>3,834.0</u>	<u>119.81</u>
TOTAL	<u>647,794.0</u>	<u>16,616.71</u>	<u>671,970.0</u>	<u>17,235.59</u>	<u>715,383.0</u>	<u>18,341.85</u>

Note: The University totals vary slightly from previous reports due to rounding discrepancies.

Source: Student Data Course File



**Table 10- Feeder High Schools  
Top High Schools of Entering Freshmen - Fall Terms**

<u>1996</u>			<u>1997</u>			<u>1998</u>		
<u>Rank</u>	<u>School</u>	<u># Enrolled</u>	<u>Rank</u>	<u>School</u>	<u># Enrolled</u>	<u>Rank</u>	<u>School</u>	<u># Enrolled</u>
01	Lake Howell High School	68	01	Lake Howell High School	59	01	Lake Howell High School	86
02	Oviedo High School	52	02	Oviedo High School	54	02	Oviedo High School	71
03	Dr. Phillips High School	39	03	University High School	53	03	University High School	58
03	Lake Mary High School	39	03	Lake Mary High School	53	04	Lake Brantley High School	50
04	Winter Park High School	37	04	Marjory Stoneman Douglas High Schoo	44	05	Lake Mary High School	49
05	Taravella High School	36	05	Lyman High School	37	06	Marjory Stoneman Douglas High Schoo	47
05	Lake Brantley High School	36	06	Dr. Phillips High School	35	07	Taravella High School	42
06	University High School	34	07	Lake Brantley High School	33	08	Edgewater High School	40
07	Edgewater High School	33	08	Winter Park High School	31	09	William R. Boone High School	37
08	Marjory Stoneman Douglas	29	08	Suncoast Community High School	31	09	Wellington High School	37
09	Bishop Moore High School	28	09	Cooper City High School	28	10	St. Thomas Aquinas High School	36
10	Lyman High School	24	10	Merritt Island High School	27	10	Dr. Phillips High School	36
10	Seminole High School	24	11	Taravella High School	25	11	Cypress Creek High School	33
11	Colonial High School	22	11	St. Thomas Aquinas High School	25	12	Winter Park High School	32
12	William T. Dwyer High Scho	21	12	Melbourne High School	24	13	Merritt Island High School	30
12	Spanish River High School	21	12	William R. Boone High School	24	14	Suncoast Community High School	29
13	West Orange High School	19	12	Cypress Creek High School	24	15	Titusville High School	27
13	Riverview High School	19	13	Edgewater High School	23	15	Spanish River High School	27
13	Martin County High School	19	14	Titusville High School	22	16	Bishop Moore High School	26
14	Gaither High School	18	15	South Fork High School	21	17	River Ridge High School	25
14	Wellington High School	18	15	Coral Springs High School	21	17	Seminole High School	25
14	Countryside High School	18	16	Bishop Moore High School	18	17	Bloomington High School	25
14	Barron Collier High School	18	17	Colonial High School	17	18	Plantation High School	24
14	Stanton College Prep School	18	17	Barron Collier High School	17	18	Colonial High School	24
15	Jupiter Community Sr. High	17	17	Chaminade High School	17	18	Palm Beach Gardens	24
15	Palm Bay High School	17	17	Wellington High School	17	19	Lyman High School	23
15	Eastlake High School	17	17	Martin County High School	17	19	Copper City High School	23
16	Olympic Heights High Schoo	16	17	Seminole High School	17	20	Western High School	22
16	Melbourne High School	16	18	Cardinal Mooney High School	16	20	Vivian Gaither High School	22

**Table 11 - Florida Public Community College Students  
New Undergraduate Transfers\* to UCF - Final Fall Terms**

Community College	1996					1997					1998				
	Fresh	Soph	Junr	Senr	Total	Fresh	Soph	Junr	Senr	Total	Fresh	Soph	Junr	Senr	Total
Brevard Community College	2	64	294	108	468	0	41	309	86	436	5	45	313	110	473
Broward Community College	2	14	31	3	50	1	10	31	4	46	2	12	45	1	60
Central Florida Community College	1	7	33	3	44	0	7	46	7	60	2	6	34	6	48
Chipola Jr. College	0	1	7	1	9	0	0	1	0	1	0	1	1	1	3
Daytona Beach Community College	0	69	160	78	307	2	58	183	65	308	0	46	210	68	324
Edison Community College	0	14	37	8	59	4	7	37	8	56	1	9	57	7	74
Florida Community College at Jacksonville	2	10	25	6	43	0	4	11	18	33	0	8	29	5	42
Florida Keys Community College	0	0	4	1	5	0	0	3	0	3	0	4	2	1	7
Gulf Coast Community College	1	2	5	1	9	0	1	5	3	9	0	0	7	2	9
Hillsborough Community College	0	7	24	4	35	1	7	22	13	43	0	2	21	4	27
Indian River Community College	3	13	68	15	99	0	15	69	8	92	1	10	63	13	87
Lake City Community College	0	0	2	3	5	0	1	6	1	8	0	0	3	0	3
Lake Sumter Community College	1	2	29	6	38	0	1	27	4	32	1	7	43	9	60
Manatee Jr. College	1	12	38	6	57	2	8	47	5	62	2	7	44	5	58
Miami-Dade Community College	0	18	31	6	55	2	4	37	8	51	1	10	22	1	34
North Florida Jr. College	0	0	0	0	0	0	0	1	0	1	0	0	2	0	2
Okaloosa-Walton Jr. College	0	1	3	1	5	0	0	3	1	4	0	1	12	0	13
Palm Beach Jr. College	3	31	72	4	110	3	16	73	12	104	6	13	45	8	72
Pasco-Hernando Community College	1	4	21	1	27	0	3	12	1	16	1	0	13	0	14
Pensacola Jr. College	0	1	6	4	11	0	4	4	3	11	0	2	10	5	17
Polk Community College	0	4	37	5	46	3	5	31	2	41	1	6	24	4	35
Santa Fe Community College	1	7	41	11	60	3	8	25	8	44	0	6	25	5	36
Seminole Community College	1	55	138	45	239	2	32	145	34	213	4	32	128	34	198
South Florida Jr. College	0	1	9	2	12	0	2	10	0	12	0	4	10	1	15
St. Johns River Community College	0	1	3	3	7	0	0	4	0	4	1	3	12	1	17
St. Petersburg Jr. College	6	20	48	12	86	4	10	38	6	58	2	8	33	10	53
Tallahassee Community College	0	3	17	6	26	0	1	19	9	29	0	2	18	5	25
Valencia Community College	11	164	511	101	787	7	142	644	128	921	3	146	667	117	933
<b>TOTAL ENROLLMENT</b>	<b>36</b>	<b>525</b>	<b>1,694</b>	<b>444</b>	<b>2,699</b>	<b>34</b>	<b>387</b>	<b>1,843</b>	<b>434</b>	<b>2,698</b>	<b>33</b>	<b>390</b>	<b>1,893</b>	<b>423</b>	<b>2,739</b>

\*Note: Last institution attended was a Florida Public Community College.

Source: Geographic Report

**Table 12 - Headcount Enrollment by Initial County  
All Students by Fall Term and Gender**

COUNTY	1996			1997			1998		
	Male	Female	Total	Male	Female	Total	Male	Female	Total
(Residency Status: F, T, R)									
Alachua	80	77	157	96	90	186	91	101	192
Baker	2	1	3	5	1	6	4	3	7
Bay	29	23	52	23	24	47	29	37	66
Bradford	1	2	3	1	3	4	2	4	6
Brevard	1,365	1,758	3,123	1,353	1,753	3,106	1,322	1,900	3,222
Broward	494	549	1,043	636	681	1,317	799	869	1,668
Calhoun							3	0	3
Charlotte	52	54	106	69	58	127	54	77	131
Citrus	55	39	94	61	46	107	57	80	137
Clay	34	41	75	32	39	71	45	47	92
Collier	85	97	182	84	123	207	114	145	259
Columbia	12	10	22	10	5	15	13	8	21
Dade	243	208	451	260	257	517	298	314	612
DeSoto	4	4	8	8	6	14	8	8	16
Dixie	0	1	1	0	1	1	0	0	0
Duval	130	139	269	117	156	273	130	177	307
Escambia	19	23	42	24	27	51	24	38	62
Flagler	34	61	95	54	75	129	50	82	132
Franklin	2	0	2	2	0	2	0	1	1
Gadsden	3	1	4	4	2	6	3	2	5
Glades	0	0	0	0	0	0	0	1	1
Gulf	2	0	2	2	0	2	1	0	1
Hamilton	0	3	3	0	2	2	0	2	2
Hardee	5	2	7	4	4	8	4	3	7
Hendry	15	13	28	20	21	41	16	19	35
Hernando	46	42	88	49	51	100	49	60	109
Highlands	27	44	71	29	35	64	30	37	67
Hillsborough	218	247	465	216	278	494	234	285	519
Indian River	82	121	203	87	116	203	93	119	212
Jackson	6	3	9	7	5	12	7	7	14
Jefferson	1	1	2	1	1	2	1	3	4
Lafayette	0	0	0	1	0	1	1	0	1

**Table 12 - Headcount Enrollment by Initial County  
All Students by Fall Term and Gender**

COUNTY	1996			1997			1998		
	Male	Female	Total	Male	Female	Total	Male	Female	Total
Lake	152	256	408	151	269	420	198	306	504
Lee	178	197	375	198	199	397	222	217	439
Leon	33	62	95	52	68	120	69	85	154
Levy	9	2	11	7	2	9	4	4	8
Liberty	1	0	1	0	0	0	0	0	0
Madison							1	3	4
Manatee	87	71	158	87	81	168	108	103	211
Marion	70	124	194	84	143	227	99	151	250
Martin	98	100	198	97	105	202	104	96	200
Monroe	24	30	54	29	27	56	34	30	64
Nassau	10	7	17	7	10	17	7	7	14
Okaloosa	19	24	43	31	41	72	52	49	101
Okeechobee	22	28	50	25	33	58	24	29	53
Orange	3,393	4,194	7,587	3,195	4,153	7,348	3,092	4,072	7,164
Osceola	246	364	610	247	367	614	265	406	671
Palm Beach	432	509	941	533	588	1,121	612	689	1,301
Pasco	61	78	139	62	87	149	88	95	183
Pinellas	392	408	800	402	387	789	389	409	798
Polk	207	208	415	217	222	439	228	217	445
Putnam	7	13	20	12	11	23	14	20	34
Santa Rosa	9	13	22	11	21	32	16	22	38
Sarasota	189	163	352	201	201	402	199	230	429
Seminole	1,658	2,009	3,667	1,630	1,991	3,621	1,584	1,990	3,574
St. Johns	34	29	63	43	19	62	44	30	74
St. Lucie	112	125	237	110	148	258	128	145	273
Sumter	11	11	22	8	16	24	8	14	22
Suwanee	2	4	6	1	4	5	1	2	3
Taylor	1	3	4	1	4	5	2	4	6
Union	0	2	2	2	2	4	2	2	4
Volusia	780	1,172	1,952	756	1,160	1,916	771	1,171	1,942
Wakulla	0	1	1	1	0	1	0	1	1
Washington	1	0	1	1	1	2	2	1	3
Not Listed Counties	0	0	0	7	7	14	10	7	17

**Table 12 - Headcount Enrollment by Initial County  
All Students by Fall Term and Gender**

<u>COUNTY</u>	<b>1996</b>			<b>1997</b>			<b>1998</b>		
	<u>Male</u>	<u>Female</u>	<u>Total</u>	<u>Male</u>	<u>Female</u>	<u>Total</u>	<u>Male</u>	<u>Female</u>	<u>Total</u>
Non-Florida County	255	222	477	339	294	633	476	458	934
Total Florida	11,539	13,993	25,532	11,802	14,521	26,323	12,335	15,494	27,829
Total Non-Florida (Residency Status N, A)	1,050	829	1,879	1,062	917	1,979	1,142	1,038	2,180
<b>TOTAL ENROLLMENT</b>	<b>12,589</b>	<b>14,822</b>	<b>27,411</b>	<b>12,864</b>	<b>15,438</b>	<b>28,302</b>	<b>13,477</b>	<b>16,532</b>	<b>30,009</b>

F - Florida Resident

T - Temporary Florida Resident

R - Resident Alien

N - Non-Florida Resident

A - Alien

Source: Geographic Report

**Table 13 - Geographic Distribution of Headcount Enrollment by State  
All Students - Final Fall Terms**

State	1996			1997			1998		
	Male	Female	Total	Male	Female	Total	Male	Female	Total
Alabama	3	5	8	1	5	6	5	5	10
Alaska	1	1	2	2	1	3	0	2	2
Arizona	1	1	2	3	0	3	2	2	4
Arkansas	2	1	3	1	3	4	2	2	4
California	4	8	12	5	10	15	7	7	14
Colorado	3	5	8	3	4	7	3	3	6
Connecticut	16	11	27	19	18	37	19	23	42
Delaware	0	2	2	1	2	3	4	1	5
District of Columbia	0	2	2	0	3	3	0	3	3
Florida ("F's" & "R's")	11,555	14,005	25,560	11,820	14,548	26,368	12,335	15,494	27,829
Georgia	16	10	26	15	13	28	18	13	31
Hawaii	2	0	2	1	0	1	4	0	4
Idaho	1	0	1	2	0	2	1	0	1
Illinois	17	22	39	30	31	61	24	30	54
Indiana	7	12	19	5	7	12	5	8	13
Iowa	3	3	6	1	3	4	1	2	3
Kansas	1	1	2	1	2	3	1	2	3
Kentucky	5	6	11	8	1	9	8	4	12
Louisiana	3	5	8	1	0	1	8	6	14
Maine	2	4	6	5	3	8	4	6	10
Maryland	11	13	24	11	22	33	18	21	39
Massachusetts	24	15	39	17	17	34	22	26	48
Michigan	7	14	21	4	17	21	7	18	25
Minnesota	3	5	8	5	6	11	5	5	10
Mississippi	1	4	5	5	3	8	6	5	11
Missouri	0	6	6	2	8	10	5	14	19
Montana	0	0	0	0	0	0	0	0	0
Nebraska	0	0	0	0	4	4	0	1	1
Nevada	0	0	0	0	1	1	0	1	1
New Hampshire	3	4	7	3	9	12	6	11	17
New Jersey	51	40	91	64	47	111	53	60	113
New Mexico	0	0	0	1	0	1	1	3	4
New York	65	63	128	84	83	167	73	82	155
North Carolina	1	4	5	5	8	13	2	9	11
Ohio	15	12	27	12	26	38	13	29	42

**Table 13 - Geographic Distribution of Headcount Enrollment by State  
All Students - Final Fall Terms**

State	1996			1997			1998		
	Male	Female	Total	Male	Female	Total	Male	Female	Total
Oklahoma	2	2	4	0	3	3	1	4	5
Oregon	1	0	1	0	1	1	1	4	5
Pennsylvania	17	36	53	20	35	55	19	35	54
Rhode Island	3	4	7	2	4	6	1	6	7
South Carolina	8	6	14	3	7	10	4	11	15
South Dakota	0	0	0	1	1	2	0	1	1
Tennessee	1	4	5	5	8	13	5	9	14
Texas	9	6	15	11	4	15	6	11	17
Utah	1	1	2	0	1	1	3	1	4
Vermont	1	2	3	1	1	2	2	1	3
Virginia	17	19	36	16	22	38	18	21	39
Washington	3	1	4	2	1	3	2	5	7
West Virginia	2	2	4	2	3	5	1	3	4
Wisconsin	8	15	23	6	12	18	5	14	19
Wyoming	0	1	1	0	0	0	0	1	1
Not Listed States	0	0	0	1	1	2	0	1	1
Florida: Non-resident & territories*	159	175	334	98	121	219	131	115	246
Foreign Student	534	264	798	553	314	867	616	391	1,007
<b>TOTAL ENROLLMENT</b>	<b>12,589</b>	<b>14,822</b>	<b>27,411</b>	<b>12,858</b>	<b>15,444</b>	<b>28,302</b>	<b>13,477</b>	<b>16,532</b>	<b>30,009</b>

\*Add "Florida" line and "Non-US Resident" line from Geographic Report.

F = Florida Resident

R = Resident Alien

Source: Geographic Report

**Table 14 - First-Time-In-College (FTIC's) Attrition and Retention  
Full-Time and Part-Time Combined by Academic Year**

<u>AY</u>	<u>Entrants</u>	% Graduated/Completed Program After.....			% Graduated or Enrolled After.....		
		4 Yrs.	5 Yrs.	6 Yrs.	4 Yrs.	5 Yrs.	6 Yrs.
1988-89	1,465	19.5%	43.2%	50.8%	58.5%	58.1%	58.2%
1989-90	1,538	20.5%	41.8%	50.7%	58.0%	58.6%	58.6%
*1990-91	1,548	21.5%	42.2%	51.2%	59.5%	58.1%	59.1%
1991-92	1,814	20.0%	41.8%	49.0%	55.9%	55.6%	55.9%
1992-93	1,596	22.2%	43.0%	50.0%	57.5%	56.0%	57.0%
1993-94	2,174	21.1%	39.7%		52.0%	51.3%	
1994-95	2,476	23.5%	41.6%		53.1%	53.3%	
1995-96	2,694	25.8%			54.2%		
1996-97	2,876						
1997-98	3,092						
1998-99	4,072						

\*Beginning with the 1990-91 year, the cohort groups were re-established; therefore, retention data may differ from previous reports.



**Table 15 -Florida Community College AA/AS Recipients Attrition and Retention  
Full-Time and Part-Time Combined by Academic Year**

<u>AY</u>	<u>Entrants</u>	% Graduated/Completed Program After.....					% Graduated or Enrolled After.....				
		2 Yrs.	3 Yrs.	4 Yrs.	5 Yrs.	6 Yrs.	2 Yrs.	3 Yrs.	4 Yrs.	5 Yrs.	6 Yrs.
1986-87	1,941	21.3%	47.5%	58.8%	65.1%	67.3%	73.1%	72.1%	72.3%	71.9%	71.7%
1987-88	2,036	22.5%	48.4%	59.2%	64.3%	67.1%	72.8%	71.3%	70.6%	71.1%	71.4%
1988-89	2,462	24.2%	51.5%	61.2%	65.7%	68.6%	74.5%	71.7%	71.9%	71.7%	72.1%
1989-90	2,996	23.0%	51.2%	62.1%	66.1%	69.0%	73.6%	71.5%	71.7%	72.1%	72.5%
*1990-91	3,113	22.5%	51.4%	62.8%	67.1%	69.7%	73.2%	71.4%	72.1%	72.5%	72.4%
1991-92	3,133	23.7%	52.5%	64.2%	68.2%	70.6%	74.4%	72.7%	72.7%	73.3%	74.2%
1992-93	3,653	27.0%	54.1%	64.8%	69.6%	71.5%	74.4%	73.1%	73.2%	73.9%	74.5%
1993-94	3,397	30.4%	59.1%	68.2%	71.8%	73.8%	76.8%	75.8%	75.4%	76.1%	76.2%
1994-95	3,187	29.7%	58.3%	68.9%	72.5%		77.0%	75.7%	76.1%	76.5%	
1995-96	3,239	31.5%	58.7%	67.2%			75.9%	74.2%	74.9%		
1996-97	3,192	31.4%	57.8%				75.7%	74.1%			
1997-98	3,168	29.9%					74.4%				
1998-99	3,146										

\*Beginning with the 1990-91 year, the cohort groups were re-established; therefore, retention data may differ from previous reports.



**Table 16 -Florida Community College Transfers - No AA/AS - Attrition and Retention  
Full-Time and Part-Time Combined by Academic Year**

<u>AY</u>	<u>Entrants</u>	% Graduated/Completed Program After.....					% Graduated or Enrolled After.....				
		2 Yrs.	3 Yrs.	4 Yrs.	5 Yrs.	6 Yrs.	2 Yrs.	3 Yrs.	4 Yrs.	5 Yrs.	6 Yrs.
1988-89	190	11.1%	26.3%	34.2%	40.0%	42.6%	51.6%	48.4%	47.4%	46.8%	47.4%
1989-90	366	7.1%	19.7%	30.6%	37.4%	41.8%	48.9%	45.1%	42.3%	43.2%	43.7%
*1990-91	526	8.4%	30.8%	42.2%	47.3%	48.9%	55.0%	52.7%	51.1%	51.1%	51.2%
1991-92	435	14.3%	32.6%	41.6%	46.2%	48.7%	55.0%	49.6%	50.3%	50.8%	52.1%
1992-93	666	13.7%	32.9%	41.6%	46.2%	48.5%	54.5%	50.5%	51.7%	51.2%	51.7%
1993-94	884	12.0%	31.7%	44.3%	49.1%	51.2%	55.3%	53.4%	52.9%	54.1%	54.1%
1994-95	987	11.1%	30.2%	42.4%	47.1%		54.4%	52.4%	51.7%	52.6%	
1995-96	1,106	10.8%	30.8%	41.9%			53.5%	51.8%	52.9%		
1996-97	1,302	16.4%	38.5%				60.6%	58.6%			
1997-98	1,276	16.5%					63.0%				
1998-99	1,201										

\*Beginning with the 1990-91 year, the cohort groups were re-established; therefore, retention data may differ from previous reports.

**Table 17 - Other Transfers Attrition and Retention  
Full-Time and Part-Time Combined by Academic Year**

<u>AY</u>	<u>Entrants</u>	% Graduated/Completed Program After.....						% Graduated or Enrolled After.....					
		1 Yr.	2 Yrs.	3 Yrs.	4 Yrs.	5 Yrs.	6 Yrs.	1 Yr.	2 Yrs.	3 Yrs.	4 Yrs.	5 Yrs.	6 Yrs.
1988-89	695	3.6%	22.4%	42.9%	53.8%	58.4%	60.4%	70.6%	64.7%	63.5%	62.7%	63.3%	63.3%
1989-90	1,010	2.6%	17.1%	36.0%	48.4%	53.3%	57.4%	66.7%	59.9%	59.2%	58.6%	59.6%	60.2%
*1990-91	*825	2.5%	21.2%	41.9%	51.8%	57.0%	59.2%	69.9%	63.4%	61.9%	61.5%	61.2%	61.9%
1991-92	230	3.5%	21.3%	40.4%	51.3%	56.5%	57.4%	71.3%	62.2%	60.0%	60.4%	60.4%	60.4%
1992-93	452	2.4%	19.2%	41.4%	54.0%	56.9%	58.2%	71.7%	65.3%	60.6%	60.6%	59.7%	60.8%
1993-94	948	1.8%	15.3%	35.5%	46.5%	51.3%	53.7%	66.7%	58.0%	55.4%	55.4%	55.7%	55.9%
1994-95	1,132	1.9%	16.1%	37.1%	48.0%	51.4%		65.9%	58.0%	56.4%	55.5%	55.7%	
1995-96	982	1.8%	16.5%	39.2%	49.4%			66.8%	58.9%	57.3%	58.0%		
1996-97	1,137	1.6%	15.5%	38.0%				68.9%	61.8%	58.1%			
1997-98	1,189	1.3%	13.7%					67.7%	59.9%				
1998-99	1,223	1.2%						65.1%					

\*Beginning with the 1990-91 year, the cohort groups were re-established; therefore, retention data may differ from previous reports.

**Table 18 - Summary of Semester Student Credit Hours (SCH's)  
By College, Discipline, Level, Semester and Year**

COLLEGE/ Discipline	AY 1996-97			AY 1997-98			AY 1998-99		
	Summer SCH's	Fall SCH's	Spring SCH's	Summer SCH's	Fall SCH's	Spring SCH's	Summer SCH's	Fall SCH's	Spring SCH's
<b>ARTS &amp; SCIENCES</b>									
<u>Biological Sciences</u>									
Lower	595.0	4,560.0	3,396.0	845.0	4,022.0	2,714.0	855.0	5,087.0	3,412.0
Upper	1,218.0	2,417.0	2,665.0	996.0	1,945.0	1,791.0	901.0	1,989.0	2,120.0
Graduate	1.0	388.0	267.0	80.0	194.0	224.0	54.0	319.0	177.0
Thesis/Diss.	<u>28.0</u>	<u>33.0</u>	<u>39.0</u>	<u>38.0</u>	<u>42.0</u>	<u>43.0</u>	<u>42.0</u>	<u>39.0</u>	<u>40.0</u>
TOTAL	1,842.0	7,398.0	6,367.0	1,959.0	6,203.0	4,772.0	1,852.0	7,434.0	5,749.0
<u>Communication</u>									
Lower	900.0	3,516.0	3,351.0	1,116.0	4,380.0	3,732.0	1,194.0	5,538.0	5,022.0
Upper	1,912.0	10,217.0	10,308.0	2,182.0	9,523.0	9,583.0	1,970.0	10,682.0	11,322.0
Graduate	42.0	177.0	150.0	69.0	147.0	123.0	66.0	169.0	195.0
Thesis/Diss.	<u>4.0</u>	<u>18.0</u>	<u>19.0</u>	<u>8.0</u>	<u>17.0</u>	<u>45.0</u>	<u>4.0</u>	<u>18.0</u>	<u>10.0</u>
TOTAL	2,858.0	13,928.0	13,828.0	3,375.0	14,067.0	13,483.0	3,234.0	16,407.0	16,549.0
<u>Film</u>									
Lower				186.0	258.0	198.0	333.0	174.0	459.0
Upper				380.0	1,463.0	1,203.0	428.0	1,234.0	1,136.0
Graduate				0.0	0.0	0.0	0.0	0.0	0.0
Thesis/Diss.				<u>0.0</u>	<u>0.0</u>	<u>0.0</u>	<u>0.0</u>	<u>0.0</u>	<u>0.0</u>
TOTAL				566.0	1,721.0	1,401.0	761.0	1,408.0	1,595.0
<u>Computer Science</u>									
Lower	878.0	5,113.0	4,995.0	668.0	6,491.0	7,023.0	1,825.0	8,777.0	8,195.0
Upper	2,308.0	4,813.0	5,496.0	2,968.0	4,501.0	4,787.0	2,651.0	4,284.0	4,765.0
Graduate	99.0	592.0	550.0	219.0	534.0	507.0	148.0	622.0	742.0
Thesis/Diss.	<u>28.0</u>	<u>53.0</u>	<u>90.0</u>	<u>47.0</u>	<u>58.0</u>	<u>58.0</u>	<u>32.0</u>	<u>90.0</u>	<u>57.0</u>
TOTAL	3,313.0	10,571.0	11,131.0	3,902.0	11,584.0	12,375.0	4,656.0	13,773.0	13,759.0
<u>Art</u>									
Lower	153.0	1,815.0	1,422.0	243.0	2,358.0	2,157.0	252.0	2,946.0	2,391.0
Upper	389.0	2,293.0	2,300.0	469.0	1,721.0	1,888.0	538.0	1,987.0	2,385.0
Graduate	0.0	6.0	3.0	111.0	6.0	15.0	57.0	6.0	0.0
Thesis/Diss.	<u>0.0</u>	<u>0.0</u>	<u>0.0</u>	<u>0.0</u>	<u>0.0</u>	<u>0.0</u>	<u>0.0</u>	<u>0.0</u>	<u>0.0</u>
TOTAL	542.0	4,114.0	3,725.0	823.0	4,085.0	4,060.0	847.0	4,939.0	4,776.0

**Table 18 - Summary of Semester Student Credit Hours (SCH's)  
By College, Discipline, Level, Semester and Year**

COLLEGE/ Discipline	AY 1996-97			AY 1997-98			AY 1998-99		
	Summer SCH's	Fall SCH's	Spring SCH's	Summer SCH's	Fall SCH's	Spring SCH's	Summer SCH's	Fall SCH's	Spring SCH's
<u>Music</u>									
Lower	299.0	1,309.0	1,207.0	419.0	1,365.0	1,245.0	547.0	1,258.0	1,315.0
Upper	0.0	1,440.0	959.0	6.0	1,423.0	798.0	33.0	1,346.0	918.0
Graduate	6.0	29.0	14.0	15.0	12.0	10.0	12.0	24.0	12.0
Thesis/Diss.	<u>0.0</u>	<u>0.0</u>	<u>0.0</u>	<u>0.0</u>	<u>0.0</u>	<u>0.0</u>	<u>0.0</u>	<u>0.0</u>	<u>0.0</u>
TOTAL	305.0	2,778.0	2,180.0	440.0	2,800.0	2,053.0	592.0	2,628.0	2,245.0
<u>Theater</u>									
Lower	135.0	1,802.0	1,459.0	450.0	2,368.0	1,658.0	145.0	2,787.0	1,588.0
Upper	138.0	1,075.0	1,005.0	140.0	1,410.0	990.0	229.0	1,439.0	973.0
Graduate	0.0	0.0	0.0	3.0	0.0	15.0	0.0	0.0	3.0
Thesis/Diss.	<u>0.0</u>	<u>0.0</u>	<u>0.0</u>	<u>0.0</u>	<u>0.0</u>	<u>0.0</u>	<u>0.0</u>	<u>0.0</u>	<u>0.0</u>
TOTAL	273.0	2,877.0	2,464.0	593.0	3,778.0	2,663.0	374.0	4,226.0	2,564.0
<u>Foreign Languages</u>									
Lower	2,107.0	7,284.0	6,369.0	2,415.0	7,324.0	6,158.0	2,405.0	7,122.0	6,579.0
Upper	479.0	1,265.0	1,270.0	485.0	1,012.0	1,007.0	571.0	987.0	1,013.0
Graduate	0.0	51.0	42.0	0.0	288.0	330.0	186.0	285.0	228.0
Thesis/Diss.	<u>0.0</u>	<u>0.0</u>	<u>0.0</u>	<u>0.0</u>	<u>0.0</u>	<u>0.0</u>	<u>0.0</u>	<u>6.0</u>	<u>9.0</u>
TOTAL	2,586.0	8,600.0	7,681.0	2,900.0	8,624.0	7,495.0	3,162.0	8,400.0	7,829.0
<u>English</u>									
Lower	1,179.0	9,266.0	7,233.0	684.0	10,069.0	8,361.0	1,209.0	11,550.0	10,131.0
Upper	1,630.0	5,142.0	5,158.0	1,549.0	4,655.0	4,218.0	1,185.0	4,965.0	5,026.0
Graduate	137.0	497.0	496.0	157.0	543.0	638.0	222.0	605.0	533.0
Thesis/Diss.	<u>12.0</u>	<u>22.0</u>	<u>34.0</u>	<u>23.0</u>	<u>44.0</u>	<u>59.0</u>	<u>11.0</u>	<u>48.0</u>	<u>49.0</u>
TOTAL	2,958.0	14,927.0	12,921.0	2,413.0	15,311.0	13,276.0	2,627.0	17,168.0	15,739.0
<u>Hum/Phil/Rel</u>									
Lower	657.0	3,432.0	3,247.0	495.0	2,715.0	3,183.0	401.0	3,755.0	4,179.0
Upper	672.0	1,553.0	1,697.0	785.0	1,532.0	1,605.0	624.0	1,471.0	1,541.0
Graduate	0.0	0.0	0.0	0.0	0.0	0.0	0.0	0.0	0.0
Thesis/Diss.	<u>0.0</u>	<u>0.0</u>	<u>0.0</u>	<u>0.0</u>	<u>0.0</u>	<u>0.0</u>	<u>0.0</u>	<u>0.0</u>	<u>0.0</u>
TOTAL	1,329.0	4,985.0	4,944.0	1,280.0	4,247.0	4,788.0	1,025.0	5,226.0	5,720.0

**Table 18 - Summary of Semester Student Credit Hours (SCH's)  
By College, Discipline, Level, Semester and Year**

COLLEGE/ Discipline	AY 1996-97			AY 1997-98			AY 1998-99		
	Summer SCH's	Fall SCH's	Spring SCH's	Summer SCH's	Fall SCH's	Spring SCH's	Summer SCH's	Fall SCH's	Spring SCH's
<u>Mathematics</u>									
Lower	1,257.0	6,461.0	3,915.0	1,464.0	11,711.0	8,953.0	2,927.0	14,273.0	10,095.0
Upper	1,327.0	5,332.0	4,851.0	1,729.0	804.0	762.0	377.0	852.0	635.0
Graduate	155.0	298.0	271.0	132.0	280.0	285.0	103.0	264.0	277.0
Thesis/Diss.	<u>3.0</u>	<u>6.0</u>	<u>15.0</u>	<u>5.0</u>	<u>17.0</u>	<u>40.0</u>	<u>22.0</u>	<u>20.0</u>	<u>35.0</u>
TOTAL	2,742.0	12,097.0	9,052.0	3,330.0	12,812.0	10,040.0	3,429.0	15,409.0	11,042.0
<u>Statistics</u>									
Lower	204.0	999.0	942.0	147.0	2,565.0	2,844.0	1,158.0	2,874.0	2,937.0
Upper	864.0	2,580.0	2,345.0	971.0	499.0	479.0	303.0	532.0	601.0
Graduate	42.0	111.0	141.0	24.0	132.0	153.0	39.0	129.0	192.0
Thesis/Diss.	<u>0.0</u>	<u>0.0</u>	<u>0.0</u>	<u>0.0</u>	<u>0.0</u>	<u>0.0</u>	<u>0.0</u>	<u>0.0</u>	<u>0.0</u>
TOTAL	1,110.0	3,690.0	3,428.0	1,142.0	3,196.0	3,476.0	1,500.0	3,535.0	3,730.0
<u>Chemistry</u>									
Lower	862.0	4,983.0	3,846.0	827.0	6,831.0	5,231.0	1,591.0	7,070.0	6,127.0
Upper	887.0	2,305.0	2,427.0	898.0	1,051.0	1,247.0	257.0	1,009.0	1,348.0
Graduate	54.0	121.0	121.0	31.0	109.0	135.0	39.0	131.0	155.0
Thesis/Diss.	<u>9.0</u>	<u>22.0</u>	<u>19.0</u>	<u>21.0</u>	<u>14.0</u>	<u>24.0</u>	<u>20.0</u>	<u>16.0</u>	<u>27.0</u>
TOTAL	1,812.0	7,431.0	6,413.0	1,777.0	8,005.0	6,637.0	1,907.0	8,226.0	7,657.0
<u>Physics</u>									
Lower	692.0	2,369.0	2,648.0	663.0	5,368.0	6,168.0	1,417.0	5,655.0	6,647.0
Upper	1,138.0	3,085.0	3,227.0	1,138.0	419.0	382.0	54.0	410.0	303.0
Graduate	24.0	191.0	247.0	54.0	184.0	202.0	69.0	222.0	204.0
Thesis/Diss.	<u>22.0</u>	<u>73.0</u>	<u>71.0</u>	<u>17.0</u>	<u>43.0</u>	<u>51.0</u>	<u>27.0</u>	<u>48.0</u>	<u>54.0</u>
TOTAL	1,876.0	5,718.0	6,193.0	1,872.0	6,014.0	6,803.0	1,567.0	6,335.0	7,208.0
<u>Psychology</u>									
Lower	237.0	2,932.0	2,505.0	345.0	4,374.0	3,501.0	1,689.0	5,496.0	4,158.0
Upper	4,026.0	10,945.0	11,854.0	4,877.0	9,752.0	9,489.0	3,086.0	8,813.0	9,700.0
Graduate	34.0	671.0	631.0	38.0	699.0	653.0	102.0	653.0	603.0
Thesis/Diss.	<u>43.0</u>	<u>88.0</u>	<u>83.0</u>	<u>41.0</u>	<u>110.0</u>	<u>130.0</u>	<u>48.0</u>	<u>89.0</u>	<u>104.0</u>
TOTAL	4,340.0	14,636.0	15,073.0	5,301.0	14,935.0	13,773.0	4,925.0	15,051.0	14,565.0

**Table 18 - Summary of Semester Student Credit Hours (SCH's)  
By College, Discipline, Level, Semester and Year**

COLLEGE/ Discipline	AY 1996-97			AY 1997-98			AY 1998-99		
	Summer SCH's	Fall SCH's	Spring SCH's	Summer SCH's	Fall SCH's	Spring SCH's	Summer SCH's	Fall SCH's	Spring SCH's
<u>History</u>									
Lower	726.0	7,170.0	6,291.0	1,176.0	7,552.0	7,177.0	1,359.0	8,022.0	8,010.0
Upper	629.0	1,751.0	1,587.0	586.0	1,546.0	1,853.0	618.0	1,845.0	1,669.0
Graduate	33.0	192.0	219.0	33.0	156.0	120.0	36.0	165.0	175.0
Thesis/Diss.	<u>17.0</u>	<u>36.0</u>	<u>28.0</u>	<u>24.0</u>	<u>34.0</u>	<u>31.0</u>	<u>12.0</u>	<u>16.0</u>	<u>17.0</u>
TOTAL	1,405.0	9,149.0	8,125.0	1,819.0	9,288.0	9,181.0	2,025.0	10,048.0	9,871.0
<u>Political Science</u>									
Lower	1,209.0	3,411.0	2,511.0	786.0	2,856.0	2,391.0	786.0	3,261.0	2,577.0
Upper	1,389.0	2,718.0	3,184.0	1,324.0	3,166.0	3,188.0	1,471.0	3,015.0	3,002.0
Graduate	36.0	117.0	138.0	48.0	132.0	132.0	108.0	190.0	141.0
Thesis/Diss.	<u>7.0</u>	<u>10.0</u>	<u>7.0</u>	<u>13.0</u>	<u>29.0</u>	<u>25.0</u>	<u>10.0</u>	<u>15.0</u>	<u>54.0</u>
TOTAL	2,641.0	6,256.0	5,840.0	2,171.0	6,183.0	5,736.0	2,375.0	6,481.0	5,774.0
<u>Sociology</u>									
Lower	585.0	2,994.0	2,100.0	1,149.0	4,830.0	3,517.0	1,794.0	5,988.0	4,395.0
Upper	1,999.0	4,680.0	5,159.0	1,945.0	4,667.0	4,790.0	1,983.0	4,246.0	4,613.0
Graduate	19.0	54.0	73.0	24.0	162.0	222.0	70.0	174.0	188.0
Thesis/Diss.	<u>4.0</u>	<u>10.0</u>	<u>4.0</u>	<u>1.0</u>	<u>1.0</u>	<u>0.0</u>	<u>0.0</u>	<u>18.0</u>	<u>30.0</u>
TOTAL	2,607.0	7,738.0	7,336.0	3,119.0	9,660.0	8,529.0	3,847.0	10,426.0	9,226.0
<u>A&amp;S Interdisciplinary</u>									
Lower		148.0	286.0	0.0	299.0	236.0	7.0	530.0	158.0
Upper		187.0	196.0	30.0	357.0	345.0	63.0	366.0	420.0
Graduate		3.0	0.0	0.0	0.0	0.0	0.0	0.0	0.0
Thesis/Diss.		<u>0.0</u>	<u>0.0</u>	0.0	<u>0.0</u>	<u>0.0</u>	<u>0.0</u>	<u>0.0</u>	<u>0.0</u>
TOTAL		338.0	482.0	30.0	656.0	581.0	70.0	896.0	578.0
TOTAL ARTS & SCIENCES									
Lower	12,675.0	69,564.0	57,723.0	14,078.0	87,736.0	76,447.0	21,894.0	102,163.0	88,375.0
Upper	21,005.0	63,798.0	65,688.0	23,458.0	51,446.0	50,405.0	17,342.0	51,472.0	53,490.0
Graduate	682.0	3,498.0	3,363.0	1,038.0	3,578.0	3,764.0	1,311.0	3,958.0	3,825.0
Thesis/Diss.	<u>177.0</u>	<u>371.0</u>	<u>409.0</u>	<u>238.0</u>	<u>409.0</u>	<u>506.0</u>	<u>228.0</u>	<u>423.0</u>	<u>486.0</u>
TOTAL	34,539.0	137,231.0	127,183.0	38,812.0	143,169.0	131,122.0	40,775.0	158,016.0	146,176.0



**Table 18 - Summary of Semester Student Credit Hours (SCH's)  
By College, Discipline, Level, Semester and Year**

COLLEGE/ Discipline	AY 1996-97			AY 1997-98			AY 1998-99		
	Summer SCH's	Fall SCH's	Spring SCH's	Summer SCH's	Fall SCH's	Spring SCH's	Summer SCH's	Fall SCH's	Spring SCH's
<b>BUSINESS</b>									
<u>Accountancy</u>									
Lower	1,221.0	3,279.0	3,309.0	1,449.0	3,702.0	3,660.0	1,569.0	3,195.0	3,684.0
Upper	2,361.0	6,205.0	5,720.0	2,328.0	6,252.0	5,769.0	2,598.0	5,618.0	5,563.0
Graduate	474.0	970.0	870.0	547.0	978.0	990.0	537.0	891.0	927.0
Thesis/Diss.	<u>16.0</u>	<u>6.0</u>	<u>7.0</u>	<u>3.0</u>	<u>3.0</u>	<u>0.0</u>	<u>0.0</u>	<u>0.0</u>	<u>0.0</u>
TOTAL	4,072.0	10,460.0	9,906.0	4,327.0	10,935.0	10,419.0	4,704.0	9,704.0	10,174.0
<u>Marketing</u>									
Lower	0.0	0.0	0.0	0.0	0.0	0.0	0.0	0.0	0.0
Upper	3,031.0	4,601.0	4,797.0	2,992.0	5,241.0	5,160.0	3,445.0	5,221.0	5,882.0
Graduate	372.0	471.0	462.0	378.0	414.0	567.0	336.0	450.0	519.0
Thesis/Diss.	<u>0.0</u>	<u>0.0</u>	<u>0.0</u>	<u>0.0</u>	<u>0.0</u>	<u>0.0</u>	<u>0.0</u>	<u>0.0</u>	<u>0.0</u>
TOTAL	3,403.0	5,072.0	5,259.0	3,370.0	5,655.0	5,727.0	3,781.0	5,671.0	6,401.0
<u>Economics</u>									
Lower	1,983.0	5,960.0	5,459.0	1,767.0	5,822.0	5,438.0	1,896.0	6,186.0	5,465.0
Upper	1,515.0	3,699.0	3,828.0	1,611.0	4,827.0	4,827.0	1,685.0	5,110.0	4,815.0
Graduate	528.0	846.0	678.0	543.0	996.0	603.0	609.0	966.0	744.0
Thesis/Diss.	<u>1.0</u>	<u>6.0</u>	<u>3.0</u>	<u>6.0</u>	<u>3.0</u>	<u>6.0</u>	<u>0.0</u>	<u>3.0</u>	<u>6.0</u>
TOTAL	4,027.0	10,511.0	9,968.0	3,927.0	11,648.0	10,874.0	4,190.0	12,265.0	11,030.0
<u>Hospitality Management</u>									
Lower	0.0	78.0	150.0	42.0	99.0	189.0	89.0	102.0	129.0
Upper	828.0	1,468.0	1,553.0	868.0	1,306.0	1,432.0	698.0	1,390.0	1,435.0
Graduate	0.0	60.0	9.0	0.0	0.0	30.0	0.0	3.0	18.0
Thesis/Diss.	<u>0.0</u>	<u>0.0</u>	<u>0.0</u>	<u>0.0</u>	<u>0.0</u>	<u>0.0</u>	<u>0.0</u>	<u>0.0</u>	<u>0.0</u>
TOTAL	828.0	1,606.0	1,712.0	910.0	1,405.0	1,651.0	787.0	1,495.0	1,582.0
<u>Management</u>									
Lower	0.0	0.0	0.0	0.0	0.0	3.0	3.0	0.0	3.0
Upper	4,698.0	14,495.0	13,428.0	5,057.0	15,126.0	15,059.0	5,313.0	17,129.0	16,830.0
Graduate	753.0	1,085.0	1,074.0	609.0	951.0	915.0	510.0	1,131.0	900.0
Thesis/Diss.	<u>0.0</u>	<u>0.0</u>	<u>0.0</u>	<u>0.0</u>	<u>0.0</u>	<u>0.0</u>	<u>0.0</u>	<u>0.0</u>	<u>0.0</u>
TOTAL	5,451.0	15,580.0	14,502.0	5,666.0	16,077.0	15,977.0	5,826.0	18,260.0	17,733.0

**Table 18 - Summary of Semester Student Credit Hours (SCH's)  
By College, Discipline, Level, Semester and Year**

COLLEGE/ Discipline	AY 1996-97			AY 1997-98			AY 1998-99		
	Summer SCH's	Fall SCH's	Spring SCH's	Summer SCH's	Fall SCH's	Spring SCH's	Summer SCH's	Fall SCH's	Spring SCH's
<u>Finance</u>									
Lower	0.0	0.0	0.0	0.0	0.0	0.0	3.0	0.0	4.0
Upper	3,757.0	6,147.0	6,738.0	3,708.0	6,541.0	6,949.0	4,572.0	7,374.0	7,968.0
Graduate	270.0	739.0	644.0	241.0	566.0	884.0	195.0	765.0	760.0
Thesis/Diss.	<u>0.0</u>	<u>9.0</u>	<u>0.0</u>	<u>1.0</u>	<u>0.0</u>	<u>0.0</u>	<u>0.0</u>	<u>0.0</u>	<u>0.0</u>
TOTAL	4,027.0	6,895.0	7,382.0	3,950.0	7,107.0	7,833.0	4,770.0	8,139.0	8,732.0
TOTAL BUSINESS ADMINISTRATION									
Lower	3,204.0	9,317.0	8,918.0	3,258.0	9,623.0	9,290.0	3,560.0	9,483.0	9,285.0
Upper	16,190.0	36,615.0	36,064.0	16,564.0	39,293.0	39,196.0	18,311.0	41,842.0	42,493.0
Graduate	2,397.0	4,171.0	3,737.0	2,318.0	3,905.0	3,989.0	2,187.0	4,206.0	3,868.0
Thesis/Diss.	<u>17.0</u>	<u>21.0</u>	<u>10.0</u>	<u>10.0</u>	<u>6.0</u>	<u>6.0</u>	<u>0.0</u>	<u>3.0</u>	<u>6.0</u>
TOTAL	21,808.0	50,124.0	48,729.0	22,150.0	52,827.0	52,481.0	24,058.0	55,534.0	55,652.0
<b>EDUCATION</b>									
<u>Educational Services</u>									
Lower	0.0	0.0	0.0	81.0	267.0	366.0	159.0	435.0	711.0
Upper	6.0	81.0	114.0	0.0	0.0	0.0	0.0	0.0	0.0
Graduate	2,200.0	3,014.0	2,975.0	2,770.0	2,994.0	2,738.0	2,479.0	2,791.0	2,933.0
Thesis/Diss.	<u>154.0</u>	<u>47.0</u>	<u>34.0</u>	<u>48.0</u>	<u>92.0</u>	<u>116.0</u>	<u>114.0</u>	<u>137.0</u>	<u>103.0</u>
TOTAL	2,360.0	3,142.0	3,123.0	2,899.0	3,353.0	3,220.0	2,752.0	3,363.0	3,747.0
<u>Educational Foundations</u>									
Lower	33.0	141.0	396.0	174.0	977.0	740.0	894.0	1,938.0	1,776.0
Upper	2,866.0	5,993.0	4,525.0	2,782.0	5,439.0	4,005.0	2,246.0	3,981.0	2,582.0
Graduate	1,603.0	2,423.0	1,973.0	1,860.0	2,510.0	2,989.0	1,796.0	3,034.0	2,866.0
Thesis/Diss.	<u>141.0</u>	<u>163.0</u>	<u>191.0</u>	<u>133.0</u>	<u>184.0</u>	<u>244.0</u>	<u>246.0</u>	<u>216.0</u>	<u>148.0</u>
TOTAL	4,643.0	8,720.0	7,085.0	4,949.0	9,110.0	7,978.0	5,182.0	9,169.0	7,372.0
<u>Exceptional and Physical Education</u>									
Lower	1,564.0	2,405.0	2,377.0	990.0	3,251.0	2,864.0	1,639.0	3,418.0	2,836.0
Upper	2,060.0	3,913.0	3,837.0	2,928.0	3,050.0	2,853.0	1,742.0	3,472.0	3,210.0
Graduate	950.0	849.0	1,020.0	656.0	812.0	852.0	798.0	934.0	972.0
Thesis/Diss.	<u>0.0</u>	<u>0.0</u>	<u>0.0</u>	<u>0.0</u>	<u>0.0</u>	<u>0.0</u>	<u>0.0</u>	<u>0.0</u>	<u>0.0</u>
TOTAL	4,574.0	7,167.0	7,234.0	4,574.0	7,113.0	6,569.0	4,179.0	7,824.0	7,018.0

**Table 18 - Summary of Semester Student Credit Hours (SCH's)  
By College, Discipline, Level, Semester and Year**

COLLEGE/ Discipline	AY 1996-97			AY 1997-98			AY 1998-99		
	Summer SCH's	Fall SCH's	Spring SCH's	Summer SCH's	Fall SCH's	Spring SCH's	Summer SCH's	Fall SCH's	Spring SCH's
<u>Instructional Programs</u>									
Lower	736.0	1,248.0	478.0	719.0	1,028.0	424.0	433.0	1,036.0	774.0
Upper	2,330.0	7,018.0	6,805.0	2,896.0	7,620.0	6,473.0	2,815.0	8,097.0	7,127.0
Graduate	2,384.0	732.0	978.0	1,827.0	766.0	906.0	1,616.0	1,053.0	1,251.0
Thesis/Diss.	<u>0.0</u>	<u>0.0</u>	<u>0.0</u>	<u>0.0</u>	<u>0.0</u>	<u>0.0</u>	<u>0.0</u>	<u>0.0</u>	<u>0.0</u>
TOTAL	5,450.0	8,998.0	8,261.0	5,442.0	9,414.0	7,803.0	4,864.0	10,186.0	9,152.0
<u>Internships</u>									
Lower	0.0	0.0	0.0	0.0	0.0	0.0	0.0	0.0	0.0
Upper	31.0	4,772.0	6,936.0	3.0	4,880.0	7,563.0	94.0	4,908.0	7,070.0
Graduate	3.0	107.0	111.0	0.0	162.0	202.0	27.0	144.0	264.0
Thesis/Diss.	<u>0.0</u>	<u>0.0</u>	<u>0.0</u>	<u>0.0</u>	<u>0.0</u>	<u>0.0</u>	<u>0.0</u>	<u>0.0</u>	<u>0.0</u>
TOTAL	34.0	4,879.0	7,047.0	3.0	5,042.0	7,765.0	121.0	5,052.0	7,334.0
TOTAL EDUCATION									
Lower	2,333.0	3,794.0	3,251.0	1,964.0	5,523.0	4,394.0	3,125.0	6,827.0	6,097.0
Upper	7,293.0	21,777.0	22,217.0	8,609.0	20,989.0	20,894.0	6,897.0	20,458.0	19,989.0
Graduate	7,140.0	7,125.0	7,057.0	7,113.0	7,244.0	7,687.0	6,716.0	7,956.0	8,286.0
Thesis/Diss.	<u>295.0</u>	<u>210.0</u>	<u>225.0</u>	<u>181.0</u>	<u>276.0</u>	<u>360.0</u>	<u>360.0</u>	<u>353.0</u>	<u>251.0</u>
TOTAL	17,061.0	32,906.0	32,750.0	17,867.0	34,032.0	33,335.0	17,098.0	35,594.0	34,623.0
<b>ENGINEERING</b>									
<u>Engineering</u>									
Lower	283.0	1,639.0	1,471.0	327.0	1,632.0	1,591.0			
Upper	5,705.0	11,100.0	10,726.0	5,507.0	11,074.0	10,850.0			
Graduate	1,920.0	3,592.0	3,448.0	1,838.0	3,534.0	3,441.0			
Thesis/Diss.	<u>381.0</u>	<u>554.0</u>	<u>506.0</u>	<u>482.0</u>	<u>602.0</u>	<u>550.0</u>			
TOTAL	8,289.0	16,885.0	16,151.0	8,154.0	16,842.0	16,432.0			
<u>Engineering Core</u>									
Lower							355.0	2,089.0	2,242.0
Upper							2,068.0	4,381.0	4,071.0
Graduate							15.0	38.0	48.0
Thesis/Diss.							<u>0.0</u>	<u>0.0</u>	<u>0.0</u>
TOTAL							2,438.0	6,508.0	6,361.0

**Table 18 - Summary of Semester Student Credit Hours (SCH's)  
By College, Discipline, Level, Semester and Year**

COLLEGE/ Discipline	AY 1996-97			AY 1997-98			AY 1998-99		
	Summer SCH's	Fall SCH's	Spring SCH's	Summer SCH's	Fall SCH's	Spring SCH's	Summer SCH's	Fall SCH's	Spring SCH's
<u>Civil &amp; Environ. Engr.</u>									
Lower							75.0	0.0	57.0
Upper							795.0	1,631.0	1,655.0
Graduate							102.0	366.0	393.0
Thesis/Diss.							<u>99.0</u>	<u>106.0</u>	<u>73.0</u>
TOTAL							1,071.0	2,103.0	2,178.0
<u>Elect. &amp; Comp. Engr.</u>									
Lower							0.0	0.0	0.0
Upper							2,082.0	3,606.0	3,721.0
Graduate							652.0	1,217.0	1,395.0
Thesis/Diss.							<u>179.0</u>	<u>260.0</u>	<u>250.0</u>
TOTAL							2,913.0	5,083.0	5,366.0
<u>Industrial Engr.</u>									
Lower							0.0	0.0	0.0
Upper							143.0	501.0	504.0
Graduate							740.0	1,314.0	1,342.0
Thesis/Diss.							<u>79.0</u>	<u>111.0</u>	<u>98.0</u>
TOTAL							962.0	1,926.0	1,944.0
<u>Mech., Matls., &amp; Aerosp. Engr.</u>									
Lower							0.0	0.0	0.0
Upper							547.0	1,256.0	1,418.0
Graduate							215.0	450.0	384.0
Thesis/Diss.							<u>81.0</u>	<u>114.0</u>	<u>112.0</u>
TOTAL							843.0	1,820.0	1,914.0
<u>Engineering Technology</u>									
Lower	0.0	0.0	0.0	42.0	159.0	222.0	66.0	207.0	163.0
Upper	989.0	1,606.0	1,689.0	703.0	1,279.0	1,260.0	743.0	1,123.0	1,233.0
Graduate	0.0	0.0	0.0	0.0	0.0	0.0	0.0	0.0	0.0
Thesis/Diss.	<u>0.0</u>	<u>0.0</u>	<u>0.0</u>	<u>0.0</u>	<u>0.0</u>	<u>0.0</u>	<u>0.0</u>	<u>0.0</u>	<u>0.0</u>
TOTAL	989.0	1,606.0	1,689.0	745.0	1,438.0	1,482.0	809.0	1,330.0	1,396.0

**Table 18 - Summary of Semester Student Credit Hours (SCH's)  
By College, Discipline, Level, Semester and Year**

COLLEGE/ Discipline	AY 1996-97			AY 1997-98			AY 1998-99		
	Summer SCH's	Fall SCH's	Spring SCH's	Summer SCH's	Fall SCH's	Spring SCH's	Summer SCH's	Fall SCH's	Spring SCH's
<b>TOTAL ENGINEERING</b>									
Lower	283.0	1,639.0	1,471.0	369.0	1,791.0	1,813.0	496.0	2,296.0	2,462.0
Upper	6,694.0	12,706.0	12,415.0	6,210.0	12,353.0	12,110.0	6,378.0	12,498.0	12,602.0
Graduate	1,920.0	3,592.0	3,448.0	1,838.0	3,534.0	3,441.0	1,724.0	3,385.0	3,562.0
Thesis/Diss.	<u>381.0</u>	<u>554.0</u>	<u>506.0</u>	<u>482.0</u>	<u>602.0</u>	<u>550.0</u>	<u>438.0</u>	<u>591.0</u>	<u>533.0</u>
TOTAL	9,278.0	18,491.0	17,840.0	8,899.0	18,280.0	17,914.0	9,036.0	18,770.0	19,159.0
<b>HEALTH &amp; PUBLIC AFFAIRS</b>									
<u>Communicative Disorders</u>									
Lower	0.0	0.0	0.0	0.0	0.0	0.0	0.0	0.0	0.0
Upper	3,280.0	7,733.0	7,334.0	3,202.0	7,600.0	7,327.0	3,204.0	6,835.0	6,002.0
Graduate	1,820.0	1,981.0	2,190.0	1,922.0	2,242.0	2,537.0	2,356.0	2,389.0	2,327.0
Thesis/Diss.	<u>6.0</u>	<u>4.0</u>	<u>3.0</u>	<u>10.0</u>	<u>18.0</u>	<u>6.0</u>	<u>12.0</u>	<u>15.0</u>	<u>3.0</u>
TOTAL	5,106.0	9,718.0	9,527.0	5,134.0	9,860.0	9,870.0	5,572.0	9,239.0	8,332.0
<u>Crim Just/Legal Studies</u>									
Lower	0.0	0.0	0.0	0.0	0.0	0.0	0.0	0.0	0.0
Upper	4,212.0	9,222.0	9,658.0	4,692.0	9,324.0	10,042.0	5,092.0	9,887.0	10,373.0
Graduate	114.0	318.0	375.0	144.0	348.0	444.0	234.0	540.0	561.0
Thesis/Diss.	<u>0.0</u>	<u>0.0</u>	<u>0.0</u>	<u>0.0</u>	<u>0.0</u>	<u>3.0</u>	<u>3.0</u>	<u>12.0</u>	<u>15.0</u>
TOTAL	4,326.0	9,540.0	10,033.0	4,836.0	9,672.0	10,489.0	5,329.0	10,439.0	10,949.0
<u>Health Prof. &amp; Physical Therapy</u>									
Lower							33.0	456.0	252.0
Upper							2,637.0	6,993.0	7,390.0
Graduate							312.0	534.0	546.0
Thesis/Diss.							<u>0.0</u>	<u>0.0</u>	<u>0.0</u>
TOTAL							2,982.0	7,983.0	8,188.0
<u>Cardiopulmonary Sciences</u>									
Lower							33.0	453.0	252.0
Upper							375.0	1,582.0	1,388.0
Graduate							6.0	0.0	3.0
Thesis/Diss.							<u>0.0</u>	<u>0.0</u>	<u>0.0</u>
TOTAL							414.0	2,035.0	1,643.0

**Table 18 - Summary of Semester Student Credit Hours (SCH's)  
By College, Discipline, Level, Semester and Year**

COLLEGE/ Discipline	AY 1996-97			AY 1997-98			AY 1998-99		
	Summer SCH's	Fall SCH's	Spring SCH's	Summer SCH's	Fall SCH's	Spring SCH's	Summer SCH's	Fall SCH's	Spring SCH's
<u>Health Information Management</u>									
Lower							0.0	0.0	0.0
Upper							473.0	895.0	1,031.0
Graduate							0.0	0.0	0.0
Thesis/Diss.							<u>0.0</u>	<u>0.0</u>	<u>0.0</u>
TOTAL							473.0	895.0	1,031.0
<u>Health Service Administration</u>									
Lower							0.0	3.0	0.0
Upper							1,351.0	3,378.0	4,095.0
Graduate							306.0	534.0	543.0
Thesis/Diss.							<u>0.0</u>	<u>0.0</u>	<u>0.0</u>
TOTAL							1,657.0	3,915.0	4,638.0
<u>Physical Therapy</u>									
Lower							0.0	0.0	0.0
Upper							213.0	700.0	460.0
Graduate							0.0	0.0	0.0
Thesis/Diss.							<u>0.0</u>	<u>0.0</u>	<u>0.0</u>
TOTAL							213.0	700.0	460.0
<u>Radiologic Sciences</u>									
Lower							0.0	0.0	0.0
Upper							225.0	438.0	416.0
Graduate							0.0	0.0	0.0
Thesis/Diss.							<u>0.0</u>	<u>0.0</u>	<u>0.0</u>
TOTAL							225.0	438.0	416.0
<u>Cardiopulmonary Sciences</u>									
Lower	219.0	434.0	369.0	57.0	373.0	258.0			
Upper	481.0	1,524.0	1,567.0	354.0	1,628.0	1,580.0			
Graduate	12.0	9.0	0.0	6.0	0.0	0.0			
Thesis/Diss.	<u>0.0</u>	<u>0.0</u>	<u>0.0</u>	<u>0.0</u>	<u>0.0</u>	<u>0.0</u>			
TOTAL	712.0	1,967.0	1,936.0	417.0	2,001.0	1,838.0			

**Table 18 - Summary of Semester Student Credit Hours (SCH's)  
By College, Discipline, Level, Semester and Year**

COLLEGE/ Discipline	AY 1996-97			AY 1997-98			AY 1998-99		
	Summer SCH's	Fall SCH's	Spring SCH's	Summer SCH's	Fall SCH's	Spring SCH's	Summer SCH's	Fall SCH's	Spring SCH's
<u>Radiologic Sciences</u>									
Lower	0.0	0.0	0.0	0.0	0.0	0.0			
Upper	188.0	439.0	396.0	233.0	445.0	403.0			
Graduate	0.0	0.0	0.0	0.0	0.0	0.0			
Thesis/Diss.	<u>0.0</u>	<u>0.0</u>	<u>0.0</u>	<u>0.0</u>	<u>0.0</u>	<u>0.0</u>			
TOTAL	188.0	439.0	396.0	233.0	445.0	403.0			
<u>Health Service Administration</u>									
Lower	0.0	0.0	0.0	0.0	0.0	0.0			
Upper	1,120.0	3,081.0	3,714.0	1,506.0	3,238.0	3,605.0			
Graduate	279.0	696.0	694.0	247.0	613.0	491.0			
Thesis/Diss.	<u>0.0</u>	<u>12.0</u>	<u>1.0</u>	<u>7.0</u>	<u>1.0</u>	<u>0.0</u>			
TOTAL	1,399.0	3,789.0	4,409.0	1,760.0	3,852.0	4,096.0			
<u>Health Information Management</u>									
Lower	0.0	0.0	0.0	0.0	0.0	0.0			
Upper	416.0	1,262.0	1,340.0	481.0	1,043.0	1,252.0			
Graduate	3.0	0.0	0.0	0.0	0.0	0.0			
Thesis/Diss.	<u>0.0</u>	<u>0.0</u>	<u>0.0</u>	<u>0.0</u>	<u>0.0</u>	<u>0.0</u>			
TOTAL	419.0	1,262.0	1,340.0	481.0	1,043.0	1,252.0			
<u>Micro/Molecular Biology</u>									
Lower	0.0	111.0	0.0	0.0	229.0	192.0	0.0	276.0	276.0
Upper	951.0	3,502.0	3,097.0	790.0	3,007.0	3,142.0	864.0	3,325.0	3,300.0
Graduate	3.0	300.0	153.0	6.0	148.0	112.0	50.0	218.0	314.0
Thesis/Diss.	<u>10.0</u>	<u>29.0</u>	<u>15.0</u>	<u>17.0</u>	<u>7.0</u>	<u>20.0</u>	<u>7.0</u>	<u>20.0</u>	<u>30.0</u>
TOTAL	964.0	3,942.0	3,265.0	813.0	3,391.0	3,466.0	921.0	3,839.0	3,920.0
<u>Nursing</u>									
Lower	0.0	0.0	0.0	0.0	0.0	0.0	0.0	0.0	0.0
Upper	1,017.0	3,675.0	3,755.0	1,865.0	3,973.0	3,962.0	1,284.0	3,977.0	3,550.0
Graduate	145.0	443.0	346.0	193.0	493.0	333.0	224.0	534.0	339.0
Thesis/Diss.	<u>18.0</u>	<u>32.0</u>	<u>8.0</u>	<u>27.0</u>	<u>26.0</u>	<u>11.0</u>	<u>19.0</u>	<u>19.0</u>	<u>7.0</u>
TOTAL	1,180.0	4,150.0	4,109.0	2,085.0	4,492.0	4,306.0	1,527.0	4,530.0	3,896.0

**Table 18 - Summary of Semester Student Credit Hours (SCH's)  
By College, Discipline, Level, Semester and Year**

COLLEGE/ Discipline	AY 1996-97			AY 1997-98			AY 1998-99		
	Summer SCH's	Fall SCH's	Spring SCH's	Summer SCH's	Fall SCH's	Spring SCH's	Summer SCH's	Fall SCH's	Spring SCH's
<u>Physical Therapy</u>									
Lower	0.0	0.0	0.0	0.0	0.0	0.0			
Upper	611.0	679.0	502.0	611.0	730.0	397.0			
Graduate	0.0	0.0	0.0	0.0	0.0	0.0			
Thesis/Diss.	<u>0.0</u>	<u>0.0</u>	<u>0.0</u>	<u>0.0</u>	<u>0.0</u>	<u>0.0</u>			
TOTAL	611.0	679.0	502.0	611.0	730.0	397.0			
<u>Public Administration</u>									
Lower	0.0	0.0	0.0	0.0	0.0	0.0	0.0	0.0	0.0
Upper	576.0	1,026.0	1,031.0	495.0	932.0	928.0	386.0	906.0	1,136.0
Graduate	672.0	925.0	912.0	675.0	828.0	855.0	815.0	912.0	958.0
Thesis/Diss.	<u>0.0</u>	<u>0.0</u>	<u>0.0</u>	<u>0.0</u>	<u>0.0</u>	<u>0.0</u>	<u>0.0</u>	<u>0.0</u>	<u>0.0</u>
TOTAL	1,248.0	1,951.0	1,943.0	1,170.0	1,760.0	1,783.0	1,201.0	1,818.0	2,094.0
<u>Social Work</u>									
Lower	0.0	0.0	0.0	0.0	0.0	0.0	0.0	0.0	0.0
Upper	728.0	1,656.0	1,905.0	579.0	1,624.0	1,888.0	513.0	1,419.0	1,781.0
Graduate	178.0	1,795.0	1,679.0	113.0	1,990.0	1,843.0	383.0	1,927.0	1,873.0
Thesis/Diss.	<u>0.0</u>	<u>0.0</u>	<u>0.0</u>	<u>0.0</u>	<u>0.0</u>	<u>0.0</u>	<u>0.0</u>	<u>0.0</u>	<u>0.0</u>
TOTAL	906.0	3,451.0	3,584.0	692.0	3,614.0	3,731.0	896.0	3,346.0	3,654.0
<u>Hlth &amp; PA Interdiscip</u>									
Lower	0.0	52.0	58.0	0.0	58.0	54.0	0.0	72.0	76.0
Upper	0.0	114.0	48.0	0.0	20.0	24.0	0.0	33.0	48.0
Graduate	0.0	0.0	0.0	0.0	0.0	0.0	0.0	0.0	0.0
Thesis/Diss.	<u>0.0</u>	<u>0.0</u>	<u>0.0</u>	<u>0.0</u>	<u>0.0</u>	<u>0.0</u>	<u>0.0</u>	<u>0.0</u>	<u>0.0</u>
TOTAL	0.0	166.0	106.0	0.0	78.0	78.0	0.0	105.0	124.0
<b>HEALTH &amp; PUBLIC AFFAIRS TOTAL</b>									
Lower	219.0	597.0	427.0	57.0	660.0	504.0	33.0	804.0	604.0
Upper	13,580.0	33,913.0	34,347.0	14,808.0	33,564.0	34,550.0	13,980.0	33,375.0	33,580.0
Graduate	3,226.0	6,467.0	6,349.0	3,306.0	6,662.0	6,615.0	4,374.0	7,054.0	6,918.0
Thesis/Diss.	<u>34.0</u>	<u>77.0</u>	<u>27.0</u>	<u>61.0</u>	<u>52.0</u>	<u>40.0</u>	<u>41.0</u>	<u>66.0</u>	<u>55.0</u>
TOTAL	17,059.0	41,054.0	41,150.0	18,232.0	40,938.0	41,709.0	18,428.0	41,299.0	41,157.0



**Table 18 - Summary of Semester Student Credit Hours (SCH's)  
By College, Discipline, Level, Semester and Year**

COLLEGE/ Discipline	AY 1996-97			AY 1997-98			AY 1998-99		
	Summer SCH's	Fall SCH's	Spring SCH's	Summer SCH's	Fall SCH's	Spring SCH's	Summer SCH's	Fall SCH's	Spring SCH's
<b>MULTI/INTERDISCIPLINARY STUDIES</b>									
Lower	8.0	199.0	3.0	4.0	1.0	0.0	0.0	0.0	0.0
Upper	144.0	96.0	129.0	89.0	106.0	0.0	0.0	0.0	8.0
Graduate	0.0	9.0	3.0	3.0	0.0	0.0	0.0	0.0	0.0
Thesis/Diss.	<u>0.0</u>	<u>0.0</u>	<u>0.0</u>	<u>0.0</u>	<u>0.0</u>	<u>0.0</u>	<u>0.0</u>	<u>0.0</u>	<u>0.0</u>
TOTAL	152.0	304.0	135.0	96.0	107.0	0.0	0.0	0.0	8.0
<b>TOTAL UNIVERSITY*</b>									
Lower	18,722.0	85,110.0	71,793.0	19,730.0	105,334.0	92,448.0	29,108.0	121,573.0	106,823.0
Upper	64,906.0	168,905.0	170,860.0	69,738.0	157,751.0	157,155.0	62,908.0	159,645.0	162,162.0
Graduate	15,365.0	24,862.0	23,957.0	15,616.0	24,923.0	25,496.0	16,312.0	26,559.0	26,459.0
Thesis/Diss.	<u>904.0</u>	<u>1,233.0</u>	<u>1,177.0</u>	<u>972.0</u>	<u>1,345.0</u>	<u>1,462.0</u>	<u>1,067.0</u>	<u>1,436.0</u>	<u>1,331.0</u>
TOTAL	99,897.0	280,110.0	267,787.0	106,056.0	289,353.0	276,561.0	109,395.0	309,213.0	296,775.0

\*The University totals vary slightly from previous reports due to the reorganizational structure and rounding discrepancies.

**Table 19 - Summary of Full-Time Equivalent (FTE's)  
By College, Discipline, Level, Semester and Year**

COLLEGE/ Discipline	AY 1996-97			AY 1997-98			AY 1998-99		
	Summer FTE's	Fall FTE's	Spring FTE's	Summer FTE's	Fall FTE's	Spring FTE's	Summer FTE's	Fall FTE's	Spring FTE's
<b>ARTS &amp; SCIENCES</b>									
<u>Biological Sciences</u>									
Lower	59.50	304.00	226.40	84.50	268.13	180.93	85.50	339.13	227.47
Upper	121.80	161.13	177.67	99.60	129.67	119.40	90.10	132.60	141.33
Graduate	0.13	32.33	22.25	10.00	16.17	18.67	6.75	26.58	14.75
Thesis/Diss.	<u>3.50</u>	<u>2.75</u>	<u>3.25</u>	<u>4.75</u>	<u>3.50</u>	<u>3.58</u>	<u>5.25</u>	<u>3.25</u>	<u>3.33</u>
TOTAL	184.93	500.21	429.57	198.85	417.47	322.58	187.60	501.56	386.88
<u>Communication</u>									
Lower	90.00	234.40	223.40	111.60	292.00	248.80	119.40	369.20	334.80
Upper	191.20	681.13	687.20	218.20	634.87	638.87	197.00	712.13	754.80
Graduate	5.25	14.75	12.50	8.63	12.25	10.25	8.25	14.08	16.25
Thesis/Diss.	<u>0.50</u>	<u>1.50</u>	<u>1.58</u>	<u>1.00</u>	<u>1.42</u>	<u>3.75</u>	<u>0.50</u>	<u>1.50</u>	<u>0.83</u>
TOTAL	286.95	931.78	924.68	339.43	940.54	901.67	325.15	1096.91	1,106.68
<u>Film</u>									
Lower				18.60	17.20	13.20	33.30	11.60	30.60
Upper				38.00	97.53	80.20	42.80	82.27	75.73
Graduate				0.00	0.00	0.00	0.00	0.00	0.00
Thesis/Diss.				<u>0.00</u>	<u>0.00</u>	<u>0.00</u>	<u>0.00</u>	<u>0.00</u>	<u>0.00</u>
TOTAL				56.60	114.73	93.40	76.10	93.87	106.33
<u>Computer Science</u>									
Lower	87.80	340.87	333.00	66.80	432.73	468.20	182.50	585.13	546.33
Upper	230.80	320.87	366.40	296.80	300.07	319.13	265.10	285.60	317.67
Graduate	12.38	49.33	45.83	27.38	44.50	42.25	18.50	51.83	61.83
Thesis/Diss.	<u>3.50</u>	<u>4.42</u>	<u>7.50</u>	<u>5.88</u>	<u>4.83</u>	<u>4.83</u>	<u>4.00</u>	<u>7.50</u>	<u>4.75</u>
TOTAL	334.48	715.49	752.73	396.86	782.13	834.41	470.10	930.06	930.58
<u>Art</u>									
Lower	15.30	121.00	94.80	24.30	157.20	143.80	25.20	196.40	159.40
Upper	38.90	152.87	153.33	46.90	114.73	125.87	53.80	132.47	159.00
Graduate	0.00	0.50	0.25	13.88	0.50	1.25	7.13	0.50	0.00
Thesis/Diss.	<u>0.00</u>	<u>0.00</u>	<u>0.00</u>	<u>0.00</u>	<u>0.00</u>	<u>0.00</u>	<u>0.00</u>	<u>0.00</u>	<u>0.00</u>
TOTAL	54.20	274.37	248.38	85.08	272.43	270.92	86.13	329.37	318.40

**Table 19 - Summary of Full-Time Equivalents (FTE's)  
By College, Discipline, Level, Semester and Year**

COLLEGE/ Discipline	AY 1996-97			AY 1997-98			AY 1998-99		
	Summer FTE's	Fall FTE's	Spring FTE's	Summer FTE's	Fall FTE's	Spring FTE's	Summer FTE's	Fall FTE's	Spring FTE's
<u>Music</u>									
Lower	29.90	87.27	80.47	41.90	91.00	83.00	54.70	83.87	87.67
Upper	0.00	96.00	63.93	0.60	94.87	53.20	3.30	89.73	61.20
Graduate	0.75	2.42	1.17	1.88	1.00	0.83	1.50	2.00	1.00
Thesis/Diss.	<u>0.00</u>	<u>0.00</u>	<u>0.00</u>	<u>0.00</u>	<u>0.00</u>	<u>0.00</u>	<u>0.00</u>	<u>0.00</u>	<u>0.00</u>
TOTAL	30.65	185.69	145.57	44.38	186.87	137.03	59.50	175.60	149.87
<u>Theater</u>									
Lower	13.50	120.13	97.27	45.00	157.87	110.53	14.50	185.80	105.87
Upper	13.80	71.67	67.00	14.00	94.00	66.00	22.90	95.93	64.87
Graduate	0.00	0.00	0.00	0.38	0.00	1.25	0.00	0.00	0.25
Thesis/Diss.	<u>0.00</u>	<u>0.00</u>	<u>0.00</u>	<u>0.00</u>	<u>0.00</u>	<u>0.00</u>	<u>0.00</u>	<u>0.00</u>	<u>0.00</u>
TOTAL	27.30	191.80	164.27	59.38	251.87	177.78	37.40	281.73	170.99
<u>Foreign Languages</u>									
Lower	210.70	485.60	424.60	241.50	488.27	410.53	240.50	474.80	438.60
Upper	47.90	84.33	84.67	48.50	67.47	67.13	57.10	65.80	67.53
Graduate	0.00	4.25	3.50	0.00	24.00	27.50	23.25	23.75	19.00
Thesis/Diss.	<u>0.00</u>	<u>0.00</u>	<u>0.00</u>	<u>0.00</u>	<u>0.00</u>	<u>0.00</u>	<u>0.00</u>	<u>0.50</u>	<u>0.75</u>
TOTAL	258.60	574.18	512.77	290.00	579.74	505.16	320.85	564.85	525.88
<u>English</u>									
Lower	117.90	617.73	482.20	68.40	671.27	557.40	120.90	770.00	675.40
Upper	163.00	342.80	343.87	154.90	310.33	281.20	118.50	331.00	335.07
Graduate	17.13	41.42	41.33	19.63	45.25	53.17	27.75	50.42	44.42
Thesis/Diss.	<u>1.50</u>	<u>1.83</u>	<u>2.83</u>	<u>2.88</u>	<u>3.67</u>	<u>4.92</u>	<u>1.38</u>	<u>4.00</u>	<u>4.08</u>
TOTAL	299.53	1003.78	870.23	245.81	1030.52	896.69	268.53	1155.42	1,058.97
<u>Hum/Phil/Rel</u>									
Lower	65.70	228.80	216.47	49.50	181.00	212.20	40.10	250.33	278.60
Upper	67.20	103.53	113.13	78.50	102.13	107.00	62.40	98.07	102.73
Graduate	0.00	0.00	0.00	0.00	0.00	0.00	0.00	0.00	0.00
Thesis/Diss.	<u>0.00</u>	<u>0.00</u>	<u>0.00</u>	<u>0.00</u>	<u>0.00</u>	<u>0.00</u>	<u>0.00</u>	<u>0.00</u>	<u>0.00</u>
TOTAL	132.90	332.33	329.60	128.00	283.13	319.20	102.50	348.40	381.33

**Table 19 - Summary of Full-Time Equivalent (FTE's)  
By College, Discipline, Level, Semester and Year**

COLLEGE/ Discipline	AY 1996-97			AY 1997-98			AY 1998-99		
	Summer FTE's	Fall FTE's	Spring FTE's	Summer FTE's	Fall FTE's	Spring FTE's	Summer FTE's	Fall FTE's	Spring FTE's
<u>Mathematics</u>									
Lower	125.70	430.73	261.00	146.40	780.73	596.87	292.70	951.53	673.00
Upper	132.70	355.47	323.40	172.90	53.60	50.80	37.70	56.80	42.33
Graduate	19.38	24.83	22.58	16.50	23.33	23.75	12.88	22.00	23.08
Thesis/Diss.	<u>0.38</u>	<u>0.50</u>	<u>1.25</u>	<u>0.63</u>	<u>1.42</u>	<u>3.33</u>	<u>2.75</u>	<u>1.67</u>	<u>2.92</u>
TOTAL	278.16	811.53	608.23	336.43	859.08	674.75	346.03	1032.00	741.33
<u>Statistics</u>									
Lower	20.40	66.60	62.80	14.70	171.00	189.60	115.80	191.60	195.80
Upper	86.40	172.00	156.33	97.10	33.27	31.93	30.30	35.47	40.07
Graduate	5.25	9.25	11.75	3.00	11.00	12.75	4.88	10.75	16.00
Thesis/Diss.	<u>0.00</u>	<u>0.00</u>	<u>0.00</u>	<u>0.00</u>	<u>0.00</u>	<u>0.00</u>	<u>0.00</u>	<u>0.00</u>	<u>0.00</u>
TOTAL	112.05	247.85	230.88	114.80	215.27	234.28	150.98	237.82	251.87
<u>Chemistry</u>									
Lower	86.20	332.20	256.40	82.70	455.40	348.73	159.10	471.33	408.47
Upper	88.70	153.67	161.80	89.80	70.07	83.13	25.70	67.27	89.87
Graduate	6.75	10.08	10.08	3.88	9.08	11.25	4.88	10.92	12.92
Thesis/Diss.	<u>1.13</u>	<u>1.83</u>	<u>1.58</u>	<u>2.63</u>	<u>1.17</u>	<u>2.00</u>	<u>2.50</u>	<u>1.33</u>	<u>2.25</u>
TOTAL	182.78	497.78	429.86	179.01	535.72	445.11	192.18	550.85	513.51
<u>Physics</u>									
Lower	69.20	157.93	176.53	66.30	357.87	411.20	141.70	377.00	443.13
Upper	113.80	205.67	215.13	113.80	27.93	25.47	5.40	27.33	20.20
Graduate	3.00	15.92	20.58	6.75	15.33	16.83	8.63	18.50	17.00
Thesis/Diss.	<u>2.75</u>	<u>6.08</u>	<u>5.92</u>	<u>2.13</u>	<u>3.58</u>	<u>4.25</u>	<u>3.38</u>	<u>4.00</u>	<u>4.50</u>
TOTAL	188.75	385.60	418.16	188.98	404.71	457.75	159.11	426.83	484.83
<u>Psychology</u>									
Lower	23.70	195.47	167.00	34.50	291.60	233.40	168.90	366.40	277.20
Upper	402.60	729.67	790.27	487.70	650.13	632.60	308.60	587.53	646.67
Graduate	4.25	55.92	52.58	4.75	58.25	54.42	12.75	54.42	50.25
Thesis/Diss.	<u>5.38</u>	<u>7.33</u>	<u>6.92</u>	<u>5.13</u>	<u>9.17</u>	<u>10.83</u>	<u>6.00</u>	<u>7.42</u>	<u>8.67</u>
TOTAL	435.93	988.39	1,016.77	532.08	1009.15	931.25	496.25	1015.77	982.79

**Table 19 - Summary of Full-Time Equivalent (FTE's)  
By College, Discipline, Level, Semester and Year**

COLLEGE/ Discipline	AY 1996-97			AY 1997-98			AY 1998-99		
	Summer FTE's	Fall FTE's	Spring FTE's	Summer FTE's	Fall FTE's	Spring FTE's	Summer FTE's	Fall FTE's	Spring FTE's
<u>History</u>									
Lower	72.60	478.00	419.40	117.60	503.47	478.47	135.90	534.80	534.00
Upper	62.90	116.73	105.80	58.60	103.07	123.53	61.80	123.00	111.27
Graduate	4.13	16.00	18.25	4.13	13.00	10.00	4.50	13.75	14.58
Thesis/Diss.	<u>2.13</u>	<u>3.00</u>	<u>2.33</u>	<u>3.00</u>	<u>2.83</u>	<u>2.58</u>	<u>1.50</u>	<u>1.33</u>	<u>1.42</u>
TOTAL	141.76	613.73	545.78	183.33	622.37	614.58	203.70	672.88	661.27
<u>Political Science</u>									
Lower	120.90	227.40	167.40	78.60	190.40	159.40	78.60	217.40	171.80
Upper	138.90	181.20	212.27	132.40	211.07	212.53	147.10	201.00	200.13
Graduate	4.50	9.75	11.50	6.00	11.00	11.00	13.50	15.83	11.75
Thesis/Diss.	<u>0.88</u>	<u>0.83</u>	<u>0.58</u>	<u>1.63</u>	<u>2.42</u>	<u>2.08</u>	<u>1.25</u>	<u>1.25</u>	<u>4.50</u>
TOTAL	265.18	419.18	391.75	218.63	414.89	385.01	240.45	435.48	388.18
<u>Sociology</u>									
Lower	58.50	199.60	140.00	114.90	322.00	234.47	179.40	399.20	293.00
Upper	199.90	312.00	343.93	194.50	311.13	319.33	198.30	283.07	307.53
Graduate	2.38	4.50	6.08	3.00	13.50	18.50	8.75	14.50	15.67
Thesis/Diss.	<u>0.50</u>	<u>0.83</u>	<u>0.33</u>	<u>0.13</u>	<u>0.08</u>	<u>0.00</u>	<u>0.00</u>	<u>1.50</u>	<u>2.50</u>
TOTAL	261.28	516.93	490.34	312.53	646.71	572.30	386.45	698.27	618.70
<u>A&amp;S Interdisciplinary</u>									
Lower	0.00	9.87	19.07	0.00	19.93	15.73	0.70	35.33	10.53
Upper	0.00	12.47	13.07	3.00	23.80	23.00	6.30	24.40	28.00
Graduate	0.00	0.25	0.00	0.00	0.00	0.00	0.00	0.00	0.00
Thesis/Diss.	<u>0.00</u>	<u>0.00</u>	<u>0.00</u>	<u>0.00</u>	<u>0.00</u>	<u>0.00</u>	<u>0.00</u>	<u>0.00</u>	<u>0.00</u>
TOTAL	0.00	22.59	32.14	3.00	43.73	38.73	7.00	59.73	38.53
<b>TOTAL ARTS &amp; SCIENCES</b>									
Lower	1,267.50	4,637.60	3,848.21	1,407.80	5,849.07	5,096.46	2,189.40	6,810.85	5,891.67
Upper	2,100.50	4,253.21	4,379.20	2,345.80	3,429.74	3,360.32	1,734.20	3,431.47	3,566.00
Graduate	85.28	291.50	280.23	129.79	298.16	313.67	163.90	329.83	318.75
Thesis/Diss.	<u>22.15</u>	<u>30.90</u>	<u>34.07</u>	<u>29.79</u>	<u>34.09</u>	<u>42.15</u>	<u>28.51</u>	<u>35.25</u>	<u>40.50</u>
TOTAL	3,475.43	9,213.21	8,541.71	3,913.18	9,611.06	8,812.60	4,116.01	10,607.40	9,816.92

**Table 19 - Summary of Full-Time Equivalent (FTE's)  
By College, Discipline, Level, Semester and Year**

COLLEGE/ Discipline	AY 1996-97			AY 1997-98			AY 1998-99		
	Summer FTE's	Fall FTE's	Spring FTE's	Summer FTE's	Fall FTE's	Spring FTE's	Summer FTE's	Fall FTE's	Spring FTE's
<b>BUSINESS</b>									
<u>Accountancy</u>									
Lower	122.10	218.60	220.60	144.90	246.80	244.00	156.90	213.00	245.60
Upper	236.10	413.67	381.33	232.80	416.80	384.60	259.80	374.53	370.87
Graduate	59.25	80.83	72.50	68.38	81.50	82.50	67.13	74.25	77.25
Thesis/Diss.	<u>2.00</u>	<u>0.50</u>	<u>0.58</u>	<u>0.38</u>	<u>0.25</u>	<u>0.00</u>	<u>0.00</u>	<u>0.00</u>	<u>0.00</u>
TOTAL	419.45	713.60	675.01	446.46	745.35	711.10	483.83	661.78	693.72
<u>Marketing</u>									
Lower	0.00	0.00	0.00	0.00	0.00	0.00	0.00	0.00	0.00
Upper	303.10	306.73	319.80	299.20	349.40	344.00	344.50	348.07	392.13
Graduate	46.50	39.25	38.50	47.25	34.50	47.25	42.00	37.50	43.25
Thesis/Diss.	<u>0.00</u>	<u>0.00</u>	<u>0.00</u>	<u>0.00</u>	<u>0.00</u>	<u>0.00</u>	<u>0.00</u>	<u>0.00</u>	<u>0.00</u>
TOTAL	349.60	345.98	358.30	346.45	383.90	391.25	386.50	385.57	435.38
<u>Economics</u>									
Lower	198.30	397.33	363.93	176.70	388.13	362.53	189.60	412.40	364.33
Upper	151.50	246.60	255.20	161.10	321.80	321.80	168.50	340.67	321.00
Graduate	66.00	70.50	56.50	67.88	83.00	50.25	76.13	80.50	62.00
Thesis/Diss.	<u>0.13</u>	<u>0.50</u>	<u>0.25</u>	<u>0.75</u>	<u>0.25</u>	<u>0.50</u>	<u>0.00</u>	<u>0.25</u>	<u>0.50</u>
TOTAL	415.93	714.93	675.88	406.43	793.18	735.08	434.23	833.82	747.83
<u>Hospitality Management</u>									
Lower	0.00	5.20	10.00	4.20	6.60	12.60	8.90	6.80	8.60
Upper	82.80	97.87	103.53	86.80	87.07	95.47	69.80	92.67	95.67
Graduate	0.00	5.00	0.75	0.00	0.00	2.50	0.00	0.25	1.50
Thesis/Diss.	<u>0.00</u>	<u>0.00</u>	<u>0.00</u>	<u>0.00</u>	<u>0.00</u>	<u>0.00</u>	<u>0.00</u>	<u>0.00</u>	<u>0.00</u>
TOTAL	82.80	108.07	114.28	91.00	93.67	110.57	78.70	99.72	105.77
<u>Management</u>									
Lower	0.00	0.00	0.00	0.00	0.00	0.20	0.30	0.00	0.20
Upper	469.80	966.33	895.20	505.70	1008.40	1,003.93	531.30	1141.93	1,122.00
Graduate	94.13	90.42	89.50	76.13	79.25	76.25	63.75	94.25	75.00
Thesis/Diss.	<u>0.00</u>	<u>0.00</u>	<u>0.00</u>	<u>0.00</u>	<u>0.00</u>	<u>0.00</u>	<u>0.00</u>	<u>0.00</u>	<u>0.00</u>
TOTAL	563.93	1056.75	984.70	581.83	1087.65	1,080.38	595.35	1236.18	1,197.20

**Table 19 - Summary of Full-Time Equivalents (FTE's)  
By College, Discipline, Level, Semester and Year**

COLLEGE/ Discipline	AY 1996-97			AY 1997-98			AY 1998-99		
	Summer FTE's	Fall FTE's	Spring FTE's	Summer FTE's	Fall FTE's	Spring FTE's	Summer FTE's	Fall FTE's	Spring FTE's
<u>Finance</u>									
Lower	0.00	0.00	0.00	0.00	0.00	0.00	0.30	0.00	0.27
Upper	375.70	409.80	449.20	370.80	436.07	463.27	457.20	491.60	531.20
Graduate	33.75	61.58	53.67	30.13	47.17	73.67	24.38	63.75	63.33
Thesis/Diss.	<u>0.00</u>	<u>0.75</u>	<u>0.00</u>	<u>0.13</u>	<u>0.00</u>	<u>0.00</u>	<u>0.00</u>	<u>0.00</u>	<u>0.00</u>
TOTAL	409.45	472.13	502.87	401.06	483.24	536.94	481.88	555.35	594.80
TOTAL BUSINESS ADMINISTRATION									
Lower	320.40	621.13	594.53	325.80	641.53	619.33	356.00	632.20	619.00
Upper	1619.00	2441.00	2,404.27	1656.40	2619.53	2,613.07	1831.10	2789.47	2,832.87
Graduate	299.63	347.58	311.42	289.75	325.42	332.42	273.38	350.50	322.33
Thesis/Diss.	<u>2.13</u>	<u>1.75</u>	<u>0.83</u>	<u>1.25</u>	<u>0.50</u>	<u>0.50</u>	<u>0.00</u>	<u>0.25</u>	<u>0.50</u>
TOTAL	2241.16	3411.46	3,311.05	2273.20	3586.98	3,565.32	2460.48	3772.42	3,774.70
EDUCATION									
<u>Educational Services</u>									
Lower	0.00	0.00	0.00	8.10	26.70	36.60	15.90	43.50	71.10
Upper	0.60	8.10	11.40	0.00	0.00	0.00	0.00	0.00	0.00
Graduate	275.00	376.75	371.88	346.25	374.25	342.25	309.88	348.88	366.63
Thesis/Diss.	<u>19.25</u>	<u>5.88</u>	<u>4.25</u>	<u>6.00</u>	<u>11.50</u>	<u>14.50</u>	<u>14.25</u>	<u>17.13</u>	<u>12.88</u>
TOTAL	294.85	390.73	387.53	360.35	412.45	393.35	340.03	409.51	450.61
<u>Educational Foundations</u>									
Lower	3.30	9.40	26.40	17.40	65.13	49.33	89.40	129.20	118.40
Upper	286.60	399.53	301.67	278.20	362.60	267.00	224.60	265.40	172.13
Graduate	200.38	201.92	164.42	232.50	209.17	249.08	224.50	252.83	238.83
Thesis/Diss.	<u>17.63</u>	<u>13.58</u>	<u>15.92</u>	<u>16.63</u>	<u>15.33</u>	<u>20.33</u>	<u>30.75</u>	<u>18.00</u>	<u>12.33</u>
TOTAL	507.91	624.43	508.41	544.73	652.23	585.74	569.25	665.43	541.69
<u>Exceptional and Physical Education</u>									
Lower	156.40	160.33	158.47	99.00	216.73	190.93	163.90	227.87	189.07
Upper	206.00	260.87	255.80	292.80	203.33	190.20	174.20	231.47	214.00
Graduate	118.75	70.75	85.00	82.00	67.67	71.00	99.75	77.83	81.00
Thesis/Diss.	<u>0.00</u>	<u>0.00</u>	<u>0.00</u>	<u>0.00</u>	<u>0.00</u>	<u>0.00</u>	<u>0.00</u>	<u>0.00</u>	<u>0.00</u>
TOTAL	481.15	491.95	499.27	473.80	487.73	452.13	437.85	537.17	484.07

**Table 19 - Summary of Full-Time Equivalents (FTE's)  
By College, Discipline, Level, Semester and Year**

COLLEGE/ Discipline	AY 1996-97			AY 1997-98			AY 1998-99		
	Summer FTE's	Fall FTE's	Spring FTE's	Summer FTE's	Fall FTE's	Spring FTE's	Summer FTE's	Fall FTE's	Spring FTE's
<u>Instructional Programs</u>									
Lower	73.60	83.20	31.87	71.90	68.53	28.27	43.30	69.07	51.60
Upper	233.00	467.87	453.67	289.60	508.00	431.53	281.50	539.80	475.13
Graduate	298.00	61.00	81.50	228.38	63.83	75.50	202.00	87.75	104.25
Thesis/Diss.	<u>0.00</u>	<u>0.00</u>	<u>0.00</u>	<u>0.00</u>	<u>0.00</u>	<u>0.00</u>	<u>0.00</u>	<u>0.00</u>	<u>0.00</u>
TOTAL	604.60	612.07	567.04	589.88	640.36	535.30	526.80	696.62	630.98
<u>Internships</u>									
Lower	0.00	0.00	0.00	0.00	0.00	0.00	0.00	0.00	0.00
Upper	3.10	318.13	462.40	0.30	325.33	504.20	9.40	327.20	471.33
Graduate	0.38	8.92	9.25	0.00	13.50	16.83	3.38	12.00	22.00
Thesis/Diss.	<u>0.00</u>	<u>0.00</u>	<u>0.00</u>	<u>0.00</u>	<u>0.00</u>	<u>0.00</u>	<u>0.00</u>	<u>0.00</u>	<u>0.00</u>
TOTAL	3.48	327.05	471.65	0.30	338.83	521.03	12.78	339.20	493.33
TOTAL EDUCATION									
Lower	233.30	252.93	216.73	196.40	368.20	292.93	312.50	455.13	406.47
Upper	729.30	1451.80	1,481.13	860.90	1399.27	1,392.93	689.70	1363.87	1,332.60
Graduate	892.50	593.75	588.08	889.13	603.67	640.58	839.50	663.00	690.50
Thesis/Diss.	<u>36.88</u>	<u>17.50</u>	<u>18.75</u>	<u>22.63</u>	<u>23.00</u>	<u>30.00</u>	<u>45.00</u>	<u>29.42</u>	<u>20.92</u>
TOTAL	1891.98	2315.98	2,304.69	1969.06	2394.14	2,356.44	1886.70	2511.42	2,450.49
<b>ENGINEERING</b>									
<u>Engineering</u>									
Lower	28.30	109.27	98.07	32.70	108.80	106.07	0.00	0.00	0.00
Upper	570.50	740.00	715.07	550.70	738.27	723.33	0.00	0.00	0.00
Graduate	240.00	299.33	287.33	229.75	294.50	286.75	0.00	0.00	0.00
Thesis/Diss.	<u>47.63</u>	<u>46.17</u>	<u>42.17</u>	<u>60.25</u>	<u>50.17</u>	<u>45.83</u>	<u>0.00</u>	<u>0.00</u>	<u>0.00</u>
TOTAL	886.43	1194.77	1,142.64	873.40	1191.74	1,161.98	0.00	0.00	0.00
<u>Engineering Core</u>									
Lower							35.50	139.27	149.47
Upper							206.80	292.07	271.40
Graduate							1.88	3.17	4.00
Thesis/Diss.							<u>0.00</u>	<u>0.00</u>	<u>0.00</u>
TOTAL							244.18	434.51	424.87



**Table 19 - Summary of Full-Time Equivalents (FTE's)  
By College, Discipline, Level, Semester and Year**

COLLEGE/ Discipline	AY 1996-97			AY 1997-98			AY 1998-99		
	Summer FTE's	Fall FTE's	Spring FTE's	Summer FTE's	Fall FTE's	Spring FTE's	Summer FTE's	Fall FTE's	Spring FTE's
<u>Civil &amp; Environ. Engr.</u>									
Lower							7.50	0.00	3.80
Upper							79.50	108.73	110.33
Graduate							12.75	30.50	32.75
Thesis/Diss.							<u>12.38</u>	<u>8.83</u>	<u>6.08</u>
TOTAL							112.13	148.06	152.96
<u>Elect. &amp; Comp. Engr.</u>									
Lower							0.00	0.00	0.00
Upper							208.20	240.40	248.07
Graduate							81.50	101.42	116.25
Thesis/Diss.							<u>22.38</u>	<u>21.67</u>	<u>20.83</u>
TOTAL							312.08	363.49	385.15
<u>Industrial Engr.</u>									
Lower							0.00	0.00	0.00
Upper							14.30	33.40	33.60
Graduate							92.50	109.50	111.83
Thesis/Diss.							<u>9.88</u>	<u>9.25</u>	<u>8.17</u>
TOTAL							116.68	152.15	153.60
<u>Mech., Matls. &amp; Aerosp. Engr.</u>									
Lower							0.00	0.00	0.00
Upper							54.70	83.73	94.53
Graduate							26.88	37.50	32.00
Thesis/Diss.							<u>10.13</u>	<u>9.50</u>	<u>9.33</u>
TOTAL							91.71	130.73	135.86
<u>Engineering Technology</u>									
Lower	0.00	0.00	0.00	4.20	10.60	14.80	6.60	13.80	10.87
Upper	98.90	107.07	112.60	70.30	85.27	84.00	74.30	74.87	82.20
Graduate	0.00	0.00	0.00	0.00	0.00	0.00	0.00	0.00	0.00
Thesis/Diss.	<u>0.00</u>	<u>0.00</u>	<u>0.00</u>	<u>0.00</u>	<u>0.00</u>	<u>0.00</u>	<u>0.00</u>	<u>0.00</u>	<u>0.00</u>
TOTAL	98.90	107.07	112.60	74.50	95.87	98.80	80.90	88.67	93.07

**Table 19 - Summary of Full-Time Equivalents (FTE's)  
By College, Discipline, Level, Semester and Year**

COLLEGE/ Discipline	AY 1996-97			AY 1997-98			AY 1998-99		
	Summer FTE's	Fall FTE's	Spring FTE's	Summer FTE's	Fall FTE's	Spring FTE's	Summer FTE's	Fall FTE's	Spring FTE's
<b>TOTAL ENGINEERING</b>									
Lower	28.30	109.27	98.07	36.90	119.40	120.87	49.60	153.07	164.13
Upper	669.40	847.07	827.67	621.00	823.53	807.33	637.80	833.20	840.13
Graduate	240.00	299.33	287.33	229.75	294.50	286.75	215.50	282.08	296.83
Thesis/Diss.	<u>47.63</u>	<u>46.17</u>	<u>42.17</u>	<u>60.25</u>	<u>50.17</u>	<u>45.83</u>	<u>54.75</u>	<u>49.25</u>	<u>44.42</u>
TOTAL	985.33	1301.84	1,255.24	947.90	1287.60	1,260.78	957.65	1317.60	1,345.51
<b>HEALTH &amp; PUBLIC AFFAIRS</b>									
<u>Communicative Disorders</u>									
Lower	0.00	0.00	0.00	0.00	0.00	0.00	0.00	0.00	0.00
Upper	328.00	515.53	488.93	320.20	506.67	488.47	320.40	455.67	400.13
Graduate	227.50	165.08	182.50	240.25	186.83	211.42	294.50	199.08	193.92
Thesis/Diss.	<u>0.75</u>	<u>0.33</u>	<u>0.25</u>	<u>1.25</u>	<u>1.50</u>	<u>0.50</u>	<u>1.50</u>	<u>1.25</u>	<u>0.25</u>
TOTAL	556.25	680.94	671.68	561.70	695.00	700.39	616.40	656.00	594.30
<u>Crim Just/Legal Studies</u>									
Lower	0.00	0.00	0.00	0.00	0.00	0.00	0.00	0.00	0.00
Upper	421.20	614.80	643.87	469.20	621.60	669.47	509.20	659.13	691.53
Graduate	14.25	26.50	31.25	18.00	29.00	37.00	29.25	45.00	46.75
Thesis/Diss.	<u>0.00</u>	<u>0.00</u>	<u>0.00</u>	<u>0.00</u>	<u>0.00</u>	<u>0.25</u>	<u>0.38</u>	<u>1.00</u>	<u>1.25</u>
TOTAL	435.45	641.30	675.12	487.20	650.60	706.72	538.83	705.13	739.53
<u>Health Prof. &amp; Physical Therapy</u>									
Lower							3.3	30.4	16.8
Upper							263.7	466.2	492.7
Graduate							39.0	44.5	45.5
Thesis/Diss.							<u>0.0</u>	<u>0.0</u>	<u>0.0</u>
TOTAL							306.0	541.1	555.0
<u>Cardiopulmonary Sciences</u>									
Lower							3.30	30.20	16.80
Upper							37.50	105.47	92.53
Graduate							0.75	0.00	0.25
Thesis/Diss.							<u>0.00</u>	<u>0.00</u>	<u>0.00</u>
TOTAL							41.55	135.67	109.58

**Table 19 - Summary of Full-Time Equivalents (FTE's)  
By College, Discipline, Level, Semester and Year**

COLLEGE/ Discipline	AY 1996-97			AY 1997-98			AY 1998-99		
	Summer FTE's	Fall FTE's	Spring FTE's	Summer FTE's	Fall FTE's	Spring FTE's	Summer FTE's	Fall FTE's	Spring FTE's
<u>Health Information Management</u>									
Lower							0.00	0.00	0.00
Upper							47.30	59.67	68.73
Graduate							0.00	0.00	0.00
Thesis/Diss.							<u>0.00</u>	<u>0.00</u>	<u>0.00</u>
TOTAL							47.30	59.67	68.73
<u>Health Services Administration</u>									
Lower							0.00	0.20	0.00
Upper							135.10	225.20	273.00
Graduate							38.25	44.50	45.25
Thesis/Diss.							<u>0.00</u>	<u>0.00</u>	<u>0.00</u>
TOTAL							173.35	269.90	318.25
<u>Physical Therapy</u>									
Lower							0.00	0.00	0.00
Upper							21.30	46.67	30.67
Graduate							0.00	0.00	0.00
Thesis/Diss.							<u>0.00</u>	<u>0.00</u>	<u>0.00</u>
TOTAL							21.30	46.67	30.67
<u>Radiologic Sciences</u>									
Lower							0.00	0.00	0.00
Upper							22.50	29.20	27.73
Graduate							0.00	0.00	0.00
Thesis/Diss.							<u>0.00</u>	<u>0.00</u>	<u>0.00</u>
TOTAL							22.50	29.20	27.73
<u>Cardiopulmonary Sciences</u>									
Lower	21.90	28.93	24.60	5.70	24.87	17.20			
Upper	48.10	101.60	104.47	35.40	108.53	105.33			
Graduate	1.50	0.75	0.00	0.75	0.00	0.00			
Thesis/Diss.	<u>0.00</u>	<u>0.00</u>	<u>0.00</u>	<u>0.00</u>	<u>0.00</u>	<u>0.00</u>			
TOTAL	71.50	131.28	129.07	41.85	133.40	122.53			

**Table 19 - Summary of Full-Time Equivalents (FTE's)  
By College, Discipline, Level, Semester and Year**

COLLEGE/ Discipline	AY 1996-97			AY 1997-98			AY 1998-99		
	Summer FTE's	Fall FTE's	Spring FTE's	Summer FTE's	Fall FTE's	Spring FTE's	Summer FTE's	Fall FTE's	Spring FTE's
<u>Radiologic Sciences</u>									
Lower	0.00	0.00	0.00	0.00	0.00	0.00			
Upper	18.80	29.27	26.40	23.30	29.67	26.87			
Graduate	0.00	0.00	0.00	0.00	0.00	0.00			
Thesis/Diss.	<u>0.00</u>	<u>0.00</u>	<u>0.00</u>	<u>0.00</u>	<u>0.00</u>	<u>0.00</u>			
TOTAL	18.80	29.27	26.40	23.30	29.67	26.87			
<u>Health Service Administration</u>									
Lower	0.00	0.00	0.00	0.00	0.00	0.00			
Upper	112.00	205.40	247.60	150.60	215.87	240.33			
Graduate	34.88	58.00	57.83	30.88	51.08	40.92			
Thesis/Diss.	<u>0.00</u>	<u>1.00</u>	<u>0.08</u>	<u>0.88</u>	<u>0.08</u>	<u>0.00</u>			
TOTAL	146.88	264.40	305.51	182.36	267.03	281.25			
<u>Health Information Management</u>									
Lower	0.00	0.00	0.00	0.00	0.00	0.00			
Upper	41.60	84.13	89.33	48.10	69.53	83.47			
Graduate	0.38	0.00	0.00	0.00	0.00	0.00			
Thesis/Diss.	<u>0.00</u>	<u>0.00</u>	<u>0.00</u>	<u>0.00</u>	<u>0.00</u>	<u>0.00</u>			
TOTAL	41.98	84.13	89.33	48.10	69.53	83.47			
<u>Micro/Molecular Biology</u>									
Lower	0.00	7.40	0.00	0.00	15.27	12.80	0.00	18.40	18.40
Upper	95.10	233.47	206.47	79.00	200.47	209.47	86.40	221.67	220.00
Graduate	0.38	25.00	12.75	0.75	12.33	9.33	6.25	18.17	26.17
Thesis/Diss.	<u>1.25</u>	<u>2.42</u>	<u>1.25</u>	<u>2.13</u>	<u>0.58</u>	<u>1.67</u>	<u>0.88</u>	<u>1.67</u>	<u>2.50</u>
TOTAL	96.73	268.29	220.47	81.88	228.65	233.27	93.53	259.91	267.07
<u>Nursing</u>									
Lower	0.00	0.00	0.00	0.00	0.00	0.00	0.00	0.00	0.00
Upper	101.70	245.00	250.33	186.50	264.87	264.13	128.40	265.13	236.67
Graduate	18.13	36.92	28.83	24.13	41.08	27.75	28.00	44.50	28.25
Thesis/Diss.	<u>2.25</u>	<u>2.67</u>	<u>0.67</u>	<u>3.38</u>	<u>2.17</u>	<u>0.92</u>	<u>2.38</u>	<u>1.58</u>	<u>0.58</u>
TOTAL	122.08	284.59	279.83	214.01	308.12	292.80	158.78	311.21	265.50

**Table 19 - Summary of Full-Time Equivalents (FTE's)  
By College, Discipline, Level, Semester and Year**

COLLEGE/ Discipline	AY 1996-97			AY 1997-98			AY 1998-99		
	Summer FTE's	Fall FTE's	Spring FTE's	Summer FTE's	Fall FTE's	Spring FTE's	Summer FTE's	Fall FTE's	Spring FTE's
<u>Physical Therapy</u>									
Lower	0.00	0.00	0.00	0.00	0.00	0.00	0.00	0.00	0.00
Upper	61.10	45.27	33.47	61.10	48.67	26.47	0.00	0.00	0.00
Graduate	0.00	0.00	0.00	0.00	0.00	0.00	0.00	0.00	0.00
Thesis/Diss.	<u>0.00</u>	<u>0.00</u>	<u>0.00</u>	<u>0.00</u>	<u>0.00</u>	<u>0.00</u>	<u>0.00</u>	<u>0.00</u>	<u>0.00</u>
TOTAL	61.10	45.27	33.47	61.10	48.67	26.47	0.00	0.00	0.00
<u>Public Administration</u>									
Lower	0.00	0.00	0.00	0.00	0.00	0.00	0.00	0.00	0.00
Upper	57.60	68.40	68.73	49.50	62.13	61.87	38.60	60.40	75.73
Graduate	84.00	77.08	76.00	84.38	69.00	71.25	101.88	76.00	79.83
Thesis/Diss.	<u>0.00</u>	<u>0.00</u>	<u>0.00</u>	<u>0.00</u>	<u>0.00</u>	<u>0.00</u>	<u>0.00</u>	<u>0.00</u>	<u>0.00</u>
TOTAL	141.60	145.48	144.73	133.88	131.13	133.12	140.48	136.40	155.56
<u>Social Work</u>									
Lower	0.00	0.00	0.00	0.00	0.00	0.00	0.00	0.00	0.00
Upper	72.80	110.40	127.00	57.90	108.27	125.87	51.30	94.60	118.73
Graduate	22.25	149.58	139.92	14.13	165.83	153.58	47.88	160.58	156.08
Thesis/Diss.	<u>0.00</u>	<u>0.00</u>	<u>0.00</u>	<u>0.00</u>	<u>0.00</u>	<u>0.00</u>	<u>0.00</u>	<u>0.00</u>	<u>0.00</u>
TOTAL	95.05	259.98	266.92	72.03	274.10	279.45	99.18	255.18	274.81
<u>Hlth &amp; PA Interdiscip</u>									
Lower	0.00	3.47	3.87	0.00	3.87	3.60	0.00	4.80	5.07
Upper	0.00	7.60	3.20	0.00	1.33	1.60	0.00	2.20	3.20
Graduate	0.00	0.00	0.00	0.00	0.00	0.00	0.00	0.00	0.00
Thesis/Diss.	<u>0.00</u>	<u>0.00</u>	<u>0.00</u>	<u>0.00</u>	<u>0.00</u>	<u>0.00</u>	<u>0.00</u>	<u>0.00</u>	<u>0.00</u>
TOTAL	0.00	11.07	7.07	0.00	5.20	5.20	0.00	7.00	8.27
HEALTH & PUBLIC AFFAIRS TOTAL									
Lower	21.90	39.80	28.47	5.70	44.01	33.60	3.30	53.60	40.27
Upper	1,358.00	2,260.87	2,289.80	1,480.80	2,237.61	2,303.35	1,398.00	2,225.01	2,238.65
Graduate	403.27	538.91	529.08	413.27	555.15	551.25	546.76	587.83	576.50
Thesis/Diss.	<u>4.25</u>	<u>6.42</u>	<u>2.25</u>	<u>7.64</u>	<u>4.33</u>	<u>3.34</u>	<u>5.14</u>	<u>5.50</u>	<u>4.58</u>
TOTAL	1,787.42	2,846.00	2,849.60	1,907.41	2,841.10	2,891.54	1,953.20	2,871.94	2,860.00

**Table 19 - Summary of Full-Time Equivalents (FTE's)  
By College, Discipline, Level, Semester and Year**

COLLEGE/ Discipline	AY 1996-97			AY 1997-98			AY 1998-99		
	Summer FTE's	Fall FTE's	Spring FTE's	Summer FTE's	Fall FTE's	Spring FTE's	Summer FTE's	Fall FTE's	Spring FTE's
<b>MULTI/INTERDISCIPLINARY STUDIES</b>									
Lower	0.80	13.27	0.20	0.40	0.07	0.00	0.00	0.00	0.00
Upper	14.40	6.40	8.60	8.90	7.07	0.00	0.00	0.00	0.53
Graduate	0.00	0.75	0.25	0.38	0.00	0.00	0.00	0.00	0.00
Thesis/Diss.	<u>0.00</u>	<u>0.00</u>	<u>0.00</u>	<u>0.00</u>	<u>0.00</u>	<u>0.00</u>	<u>0.00</u>	<u>0.00</u>	<u>0.00</u>
TOTAL	15.20	20.42	9.05	9.68	7.14	0.00	0.00	0.00	0.53
<b>TOTAL UNIVERSITY*</b>									
Lower	1,872.20	5,674.00	4,786.21	1,973.00	7,022.28	6,163.19	2,910.80	8,104.85	7,121.54
Upper	6,490.60	11,260.35	11,390.67	6,973.80	10,516.75	10,477.00	6,290.80	10,643.02	10,810.78
Graduate	1,920.68	2,071.82	1,996.39	1,952.07	2,076.90	2,124.67	2,039.04	2,213.24	2,204.91
Thesis/Diss.	<u>113.04</u>	<u>102.74</u>	<u>98.07</u>	<u>121.56</u>	<u>112.09</u>	<u>121.82</u>	<u>133.40</u>	<u>119.67</u>	<u>110.92</u>
TOTAL	10,396.52	19,108.91	18,271.34	11,020.43	19,728.02	18,886.68	11,374.04	21,080.78	20,248.15

\*The University totals vary slightly from previous reports due to the reorganizational structure and rounding discrepancies.

**Table 20 - Summary of Annual Semester Student Credit Hours (SCH's)  
And Full-Time Equivalents (FTE's) by College, Discipline, Level and Year**

COLLEGE/ Discipline	1996-97		1997-98		1998-99	
	SCH's	FTE's	SCH's	FTE's	SCH's	FTE's
<b>ARTS &amp; SCIENCES</b>						
<u>Biological Sciences</u>						
Lower	8,551.00	213.78	7,581.00	189.53	9,354.00	233.85
Upper	6,300.00	157.50	4,732.00	118.30	5,010.00	125.25
Graduate	656.00	20.50	498.00	15.56	550.00	17.19
Thesis/Diss.	<u>100.00</u>	<u>3.13</u>	<u>123.00</u>	<u>3.84</u>	<u>121.00</u>	<u>3.78</u>
TOTAL	15,607.00	394.91	12,934.00	327.23	15,035.00	380.07
<u>Communication</u>						
Lower	7,767.00	194.18	9,228.00	230.70	11,754.00	293.85
Upper	22,437.00	560.93	21,288.00	532.20	23,974.00	599.35
Graduate	369.00	11.53	339.00	10.59	430.00	13.44
Thesis/Diss.	<u>41.00</u>	<u>1.28</u>	<u>70.00</u>	<u>2.19</u>	<u>32.00</u>	<u>1.00</u>
TOTAL	30,614.00	767.92	30,925.00	775.68	36,190.00	907.64
<u>Film</u>						
Lower			642.00	16.05	966.00	24.15
Upper			3,046.00	76.15	2,798.00	69.95
Graduate			0.00	0.00	0.00	0.00
Thesis/Diss.			<u>0.00</u>	<u>0.00</u>	<u>0.00</u>	<u>0.00</u>
TOTAL			3,688.00	92.20	3,764.00	94.10
<u>Computer Science</u>						
Lower	10,986.00	274.65	14,182.00	354.55	18,797.00	469.93
Upper	12,617.00	315.43	12,256.00	306.40	11,700.00	292.50
Graduate	1,241.00	38.78	1,260.00	39.38	1,512.00	47.25
Thesis/Diss.	<u>171.00</u>	<u>5.34</u>	<u>163.00</u>	<u>5.09</u>	<u>179.00</u>	<u>5.59</u>
TOTAL	25,015.00	634.20	27,861.00	705.42	32,188.00	815.27
<u>Art</u>						
Lower	3,390.00	84.75	4,758.00	118.95	5,589.00	139.73
Upper	4,982.00	124.55	4,078.00	101.95	4,910.00	122.75
Graduate	9.00	0.28	132.00	4.13	63.00	1.97
Thesis/Diss.	<u>0.00</u>	<u>0.00</u>	<u>0.00</u>	<u>0.00</u>	<u>0.00</u>	<u>0.00</u>
TOTAL	8,381.00	209.58	8,968.00	225.03	10,562.00	264.45

**Table 20 - Summary of Annual Semester Student Credit Hours (SCH's)  
And Full-Time Equivalents (FTE's) by College, Discipline, Level and Year**

COLLEGE/ Discipline	1996-97		1997-98		1998-99	
	SCH's	FTE's	SCH's	FTE's	SCH's	FTE's
<u>Music</u>						
Lower	2,815.00	70.38	3,029.00	75.73	3,120.00	78.00
Upper	2,399.00	59.98	2,227.00	55.68	2,297.00	57.43
Graduate	49.00	1.53	37.00	1.16	48.00	1.50
Thesis/Diss.	<u>0.00</u>	<u>0.00</u>	<u>0.00</u>	<u>0.00</u>	<u>0.00</u>	<u>0.00</u>
TOTAL	5,263.00	131.89	5,293.00	132.57	5,465.00	136.93
<u>Theater</u>						
Lower	3,396.00	84.90	4,476.00	111.90	4,520.00	113.00
Upper	2,218.00	55.45	2,540.00	63.50	2,641.00	66.03
Graduate	0.00	0.00	18.00	0.56	3.00	0.09
Thesis/Diss.	<u>0.00</u>	<u>0.00</u>	<u>0.00</u>	<u>0.00</u>	<u>0.00</u>	<u>0.00</u>
TOTAL	5,614.00	140.35	7,034.00	175.96	7,164.00	179.12
<u>Foreign Languages</u>						
Lower	15,760.00	394.00	15,897.00	397.43	16,106.00	402.65
Upper	3,014.00	75.35	2,504.00	62.60	2,571.00	64.28
Graduate	93.00	2.91	618.00	19.31	699.00	21.84
Thesis/Diss.	<u>0.00</u>	<u>0.00</u>	<u>0.00</u>	<u>0.00</u>	<u>15.00</u>	<u>0.47</u>
TOTAL	18,867.00	472.26	19,019.00	479.34	19,391.00	489.24
<u>English</u>						
Lower	17,678.00	441.95	19,114.00	477.85	22,890.00	572.25
Upper	11,930.00	298.25	10,422.00	260.55	11,176.00	279.40
Graduate	1,130.00	35.31	1,338.00	41.81	1,360.00	42.50
Thesis/Diss.	<u>68.00</u>	<u>2.13</u>	<u>126.00</u>	<u>3.94</u>	<u>108.00</u>	<u>3.38</u>
TOTAL	30,806.00	777.64	31,000.00	784.15	35,534.00	897.53
<u>Hum/Phil/Rel</u>						
Lower	7,336.00	183.40	6,393.00	159.83	8,335.00	208.38
Upper	3,922.00	98.05	3,922.00	98.05	3,636.00	90.90
Graduate	0.00	0.00	0.00	0.00	0.00	0.00
Thesis/Diss.	<u>0.00</u>	<u>0.00</u>	<u>0.00</u>	<u>0.00</u>	<u>0.00</u>	<u>0.00</u>
TOTAL	11,258.00	281.45	10,315.00	257.88	11,971.00	299.28



**Table 20 - Summary of Annual Semester Student Credit Hours (SCH's)  
And Full-Time Equivalents (FTE's) by College, Discipline, Level and Year**

COLLEGE/ Discipline	1996-97		1997-98		1998-99	
	SCH's	FTE's	SCH's	FTE's	SCH's	FTE's
<u>Mathematics</u>						
Lower	11,633.00	290.83	22,128.00	553.20	27,295.00	682.38
Upper	11,510.00	287.75	3,295.00	82.38	1,864.00	46.60
Graduate	724.00	22.63	697.00	21.78	644.00	20.13
Thesis/Diss.	<u>24.00</u>	<u>0.75</u>	<u>62.00</u>	<u>1.94</u>	<u>77.00</u>	<u>2.41</u>
TOTAL	23,891.00	601.96	26,182.00	659.30	29,880.00	751.52
<u>Statistics</u>						
Lower	2,145.00	53.63	5,556.00	138.90	6,969.00	174.23
Upper	5,789.00	144.73	1,949.00	48.73	1,436.00	35.90
Graduate	294.00	9.19	309.00	9.66	360.00	11.25
Thesis/Diss.	<u>0.00</u>	<u>0.00</u>	<u>0.00</u>	<u>0.00</u>	<u>0.00</u>	<u>0.00</u>
TOTAL	8,228.00	207.55	7,814.00	197.29	8,765.00	221.38
<u>Chemistry</u>						
Lower	9,691.00	242.28	12,889.00	322.23	14,788.00	369.70
Upper	5,619.00	140.48	3,196.00	79.90	2,614.00	65.35
Graduate	296.00	9.25	275.00	8.59	325.00	10.16
Thesis/Diss.	<u>50.00</u>	<u>1.56</u>	<u>59.00</u>	<u>1.84</u>	<u>63.00</u>	<u>1.97</u>
TOTAL	15,656.00	393.57	16,419.00	412.56	17,790.00	447.18
<u>Physics</u>						
Lower	5,709.00	142.73	12,199.00	304.98	13,719.00	342.98
Upper	7,450.00	186.25	1,939.00	48.48	767.00	19.18
Graduate	462.00	14.44	440.00	13.75	495.00	15.47
Thesis/Diss.	<u>166.00</u>	<u>5.19</u>	<u>111.00</u>	<u>3.47</u>	<u>129.00</u>	<u>4.03</u>
TOTAL	13,787.00	348.61	14,689.00	370.68	15,110.00	381.66
<u>Psychology</u>						
Lower	5,674.00	141.85	8,220.00	205.50	11,343.00	283.58
Upper	26,825.00	670.63	24,118.00	602.95	21,599.00	539.98
Graduate	1,336.00	41.75	1,390.00	43.44	1,358.00	42.44
Thesis/Diss.	<u>214.00</u>	<u>6.69</u>	<u>281.00</u>	<u>8.78</u>	<u>241.00</u>	<u>7.53</u>
TOTAL	34,049.00	860.92	34,009.00	860.67	34,541.00	873.53

**Table 20 - Summary of Annual Semester Student Credit Hours (SCH's)  
And Full-Time Equivalents (FTE's) by College, Discipline, Level and Year**

COLLEGE/ Discipline	1996-97		1997-98		1998-99	
	SCH's	FTE's	SCH's	FTE's	SCH's	FTE's
<u>History</u>						
Lower	14,187.00	354.68	15,905.00	397.63	17,391.00	434.78
Upper	3,967.00	99.18	3,985.00	99.63	4,132.00	103.30
Graduate	444.00	13.88	309.00	9.66	376.00	11.75
Thesis/Diss.	<u>81.00</u>	<u>2.53</u>	<u>89.00</u>	<u>2.78</u>	<u>45.00</u>	<u>1.41</u>
TOTAL	18,679.00	470.27	20,288.00	509.70	21,944.00	551.24
<u>Political Science</u>						
Lower	7,131.00	178.28	6,033.00	150.83	6,624.00	165.60
Upper	7,291.00	182.28	7,678.00	191.95	7,488.00	187.20
Graduate	291.00	9.09	312.00	9.75	439.00	13.72
Thesis/Diss.	<u>24.00</u>	<u>0.75</u>	<u>67.00</u>	<u>2.09</u>	<u>79.00</u>	<u>2.47</u>
TOTAL	14,737.00	370.40	14,090.00	354.62	14,630.00	368.99
<u>Sociology</u>						
Lower	5,679.00	141.98	9,496.00	237.40	12,177.00	304.43
Upper	11,838.00	295.95	11,402.00	285.05	10,842.00	271.05
Graduate	146.00	4.56	408.00	12.75	432.00	13.50
Thesis/Diss.	<u>18.00</u>	<u>0.56</u>	<u>2.00</u>	<u>0.06</u>	<u>48.00</u>	<u>1.50</u>
TOTAL	17,681.00	443.05	21,308.00	535.26	23,499.00	590.48
<u>A&amp;S Interdisciplinary</u>						
Lower	434.00	10.85	535.00	13.38	695.00	17.38
Upper	383.00	9.58	732.00	18.30	849.00	21.23
Graduate	3.00	0.09	0.00	0.00	0.00	0.00
Thesis/Diss.	<u>0.00</u>	<u>0.00</u>	<u>0.00</u>	<u>0.00</u>	<u>0.00</u>	<u>0.00</u>
TOTAL	820.00	20.52	1,267.00	31.68	1,544.00	38.61
<b>TOTAL ARTS &amp; SCIENCES</b>						
Lower	139,962.00	3,499.10	178,261.00	4,456.57	212,432.00	5,310.85
Upper	150,491.00	3,762.32	125,309.00	3,132.75	122,304.00	3,057.63
Graduate	7,543.00	235.72	8,380.00	261.88	9,094.00	284.20
Thesis/Diss.	<u>957.00</u>	<u>29.91</u>	<u>1,153.00</u>	<u>36.02</u>	<u>1,137.00</u>	<u>35.54</u>
TOTAL	298,953.00	7,527.05	313,103.00	7,887.22	344,967.00	8,688.22

**Table 20 - Summary of Annual Semester Student Credit Hours (SCH's)  
And Full-Time Equivalents (FTE's) by College, Discipline, Level and Year**

COLLEGE/ Discipline	1996-97		1997-98		1998-99	
	SCH's	FTE's	SCH's	FTE's	SCH's	FTE's
<b>BUSINESS</b>						
<u>Accountancy</u>						
Lower	7,809.00	195.23	8,811.00	220.28	8,448.00	211.20
Upper	14,286.00	357.15	14,349.00	358.73	13,779.00	344.48
Graduate	2,314.00	72.31	2,515.00	78.59	2,355.00	73.59
Thesis/Diss.	<u>29.00</u>	<u>0.91</u>	<u>6.00</u>	<u>0.19</u>	<u>0.00</u>	<u>0.00</u>
TOTAL	24,438.00	625.60	25,681.00	657.79	24,582.00	629.27
<u>Marketing</u>						
Lower	0.00	0.00	0.00	0.00	0.00	0.00
Upper	12,429.00	310.73	13,393.00	334.83	14,548.00	363.70
Graduate	1,305.00	40.78	1,359.00	42.47	1,305.00	40.78
Thesis/Diss.	<u>0.00</u>	<u>0.00</u>	<u>0.00</u>	<u>0.00</u>	<u>0.00</u>	<u>0.00</u>
TOTAL	13,734.00	351.51	14,752.00	377.30	15,853.00	404.48
<u>Economics</u>						
Lower	13,402.00	335.05	13,027.00	325.68	13,547.00	338.68
Upper	9,042.00	226.05	11,265.00	281.63	11,610.00	290.25
Graduate	2,052.00	64.13	2,142.00	66.94	2,319.00	72.47
Thesis/Diss.	<u>10.00</u>	<u>0.31</u>	<u>15.00</u>	<u>0.47</u>	<u>9.00</u>	<u>0.28</u>
TOTAL	24,506.00	625.54	26,449.00	674.72	27,485.00	701.68
<u>Hospitality Mgmt</u>						
Lower	228.00	5.70	330.00	8.25	320.00	8.00
Upper	3,849.00	96.23	3,606.00	90.15	3,523.00	88.08
Graduate	69.00	2.16	30.00	0.94	21.00	0.66
Thesis/Diss.	<u>0.00</u>	<u>0.00</u>	<u>0.00</u>	<u>0.00</u>	<u>0.00</u>	<u>0.00</u>
TOTAL	4,146.00	104.09	3,966.00	99.34	3,864.00	96.74
<u>Management</u>						
Lower	0.00	0.00	3.00	0.08	6.00	0.15
Upper	32,621.00	815.53	35,242.00	881.05	39,272.00	981.80
Graduate	2,912.00	91.00	2,475.00	77.34	2,541.00	79.41
Thesis/Diss.	<u>0.00</u>	<u>0.00</u>	<u>0.00</u>	<u>0.00</u>	<u>0.00</u>	<u>0.00</u>
TOTAL	35,533.00	906.53	37,720.00	958.47	41,819.00	1,061.36

**Table 20 - Summary of Annual Semester Student Credit Hours (SCH's)  
And Full-Time Equivalents (FTE's) by College, Discipline, Level and Year**

COLLEGE/ Discipline	1996-97		1997-98		1998-99	
	SCH's	FTE's	SCH's	FTE's	SCH's	FTE's
<u>Finance</u>						
Lower	0.00	0.00	0.00	0.00	7.00	0.18
Upper	16,642.00	416.05	17,198.00	429.95	19,914.00	497.85
Graduate	1,653.00	51.66	1,691.00	52.84	1,720.00	53.75
Thesis/Diss.	<u>9.00</u>	<u>0.28</u>	<u>1.00</u>	<u>0.03</u>	<u>0.00</u>	<u>0.00</u>
TOTAL	18,304.00	467.99	18,890.00	482.82	21,641.00	551.78
TOTAL BUSINESS						
Lower	21,439.00	535.98	22,171.00	554.28	22,328.00	558.20
Upper	88,869.00	2,221.73	95,053.00	2,376.33	102,646.00	2,566.15
Graduate	10,305.00	322.03	10,212.00	319.13	10,261.00	320.66
Thesis/Diss.	<u>48.00</u>	<u>1.50</u>	<u>22.00</u>	<u>0.69</u>	<u>9.00</u>	<u>0.28</u>
TOTAL	120,661.00	3,081.24	127,458.00	3,250.43	135,244.00	3,445.29
<b>EDUCATION</b>						
<u>Educational Serv</u>						
Lower	0.00	0.00	714.00	17.85	1,305.00	32.63
Upper	201.00	5.03	0.00	0.00	0.00	0.00
Graduate	8,189.00	255.91	8,502.00	265.69	8,203.00	256.34
Thesis/Diss.	<u>235.00</u>	<u>7.34</u>	<u>256.00</u>	<u>8.00</u>	<u>354.00</u>	<u>11.06</u>
TOTAL	8,625.00	268.28	9,472.00	291.54	9,862.00	300.03
<u>Educational Found</u>						
Lower	570.00	14.25	1,891.00	47.28	4,608.00	115.20
Upper	13,384.00	334.60	12,226.00	305.65	8,809.00	220.23
Graduate	5,999.00	187.47	7,359.00	229.97	7,696.00	240.50
Thesis/Diss.	<u>495.00</u>	<u>15.47</u>	<u>561.00</u>	<u>17.53</u>	<u>610.00</u>	<u>19.06</u>
TOTAL	20,448.00	551.79	22,037.00	600.43	21,723.00	594.99
<u>Except &amp; Phys Ed</u>						
Lower	6,346.00	158.65	7,105.00	177.63	7,893.00	197.33
Upper	9,810.00	245.25	8,831.00	220.78	8,424.00	210.60
Graduate	2,819.00	88.09	2,320.00	72.50	2,704.00	84.50
Thesis/Diss.	<u>0.00</u>	<u>0.00</u>	<u>0.00</u>	<u>0.00</u>	<u>0.00</u>	<u>0.00</u>
TOTAL	18,975.00	491.99	18,256.00	470.91	19,021.00	492.43

**Table 20 - Summary of Annual Semester Student Credit Hours (SCH's)  
And Full-Time Equivalents (FTE's) by College, Discipline, Level and Year**

COLLEGE/ Discipline	1996-97		1997-98		1998-99	
	SCH's	FTE's	SCH's	FTE's	SCH's	FTE's
<u>Instructional Prog</u>						
Lower	2,462.00	61.55	2,171.00	54.28	2,243.00	56.08
Upper	16,153.00	403.83	16,989.00	424.73	18,039.00	450.98
Graduate	4,094.00	127.94	3,499.00	109.34	3,920.00	122.50
Thesis/Diss.	<u>0.00</u>	<u>0.00</u>	<u>0.00</u>	<u>0.00</u>	<u>0.00</u>	<u>0.00</u>
TOTAL	22,709.00	593.32	22,659.00	588.35	24,202.00	629.56
<u>Internships</u>						
Lower	0.00	0.00	0.00	0.00	0.00	0.00
Upper	11,739.00	293.48	12,446.00	311.15	12,072.00	301.80
Graduate	221.00	6.91	364.00	11.38	435.00	13.59
Thesis/Diss.	<u>0.00</u>	<u>0.00</u>	<u>0.00</u>	<u>0.00</u>	<u>0.00</u>	<u>0.00</u>
TOTAL	11,960.00	300.39	12,810.00	322.53	12,507.00	315.39
TOTAL EDUCATION						
Lower	9,378.00	234.45	11,881.00	297.03	16,049.00	401.23
Upper	51,287.00	1,282.18	50,492.00	1,262.30	47,344.00	1,183.60
Graduate	21,322.00	666.31	22,044.00	688.88	22,958.00	717.44
Thesis/Diss.	<u>730.00</u>	<u>22.81</u>	<u>817.00</u>	<u>25.53</u>	<u>964.00</u>	<u>30.13</u>
TOTAL	82,717.00	2,205.75	85,234.00	2,273.74	87,315.00	2,332.40
<b>ENGINEERING</b>						
<u>Engineering</u>						
Lower	3,393.00	84.83	3,550.00	88.75		
Upper	27,531.00	688.28	27,431.00	685.78		
Graduate	8,960.00	280.00	8,813.00	275.41		
Thesis/Diss.	<u>1,441.00</u>	<u>45.03</u>	<u>1,634.00</u>	<u>51.06</u>		
TOTAL	41,325.00	1,098.14	41,428.00	1,101.00		
<u>Engineering Core</u>						
Lower					4,686.00	117.15
Upper					10,520.00	263.00
Graduate					101.00	3.16
Thesis/Diss.					<u>0.00</u>	<u>0.00</u>
TOTAL					15,307.00	383.31

**Table 20 - Summary of Annual Semester Student Credit Hours (SCH's)  
And Full-Time Equivalents (FTE's) by College, Discipline, Level and Year**

COLLEGE/ Discipline	1996-97		1997-98		1998-99	
	SCH's	FTE's	SCH's	FTE's	SCH's	FTE's
<u>Civil &amp; Envir. Engr.</u>						
Lower					132.00	3.30
Upper					4,081.00	102.03
Graduate					861.00	26.91
Thesis/Diss.					<u>278.00</u>	<u>8.69</u>
TOTAL					5,352.00	140.93
<u>Elect. &amp; Computer Engr.</u>						
Lower					0.00	0.00
Upper					9,409.00	235.23
Graduate					3,264.00	102.00
Thesis/Diss.					<u>689.00</u>	<u>21.53</u>
TOTAL					13,362.00	358.76
<u>Industrial Engineering</u>						
Lower					0.00	0.00
Upper					1,148.00	28.70
Graduate					3,396.00	106.13
Thesis/Diss.					<u>288.00</u>	<u>9.00</u>
TOTAL					4,832.00	143.83
<u>Mech., Materials, &amp; Aerospace Engr.</u>						
Lower					0.00	0.00
Upper					3,221.00	80.53
Graduate					1,049.00	32.78
Thesis/Diss.					<u>307.00</u>	<u>9.59</u>
TOTAL					4,577.00	122.90
<u>Engineering Technology</u>						
Lower	0.00	0.00	423.00	10.58	436.00	10.90
Upper	4,284.00	107.10	3,242.00	81.05	3,099.00	77.48
Graduate	0.00	0.00	0.00	0.00	0.00	0.00
Thesis/Diss.	<u>0.00</u>	<u>0.00</u>	<u>0.00</u>	<u>0.00</u>	<u>0.00</u>	<u>0.00</u>
TOTAL	4,284.00	107.10	3,665.00	91.63	3,535.00	88.38

**Table 20 - Summary of Annual Semester Student Credit Hours (SCH's)  
And Full-Time Equivalents (FTE's) by College, Discipline, Level and Year**

COLLEGE/ Discipline	1996-97		1997-98		1998-99	
	SCH's	FTE's	SCH's	FTE's	SCH's	FTE's
<b>TOTAL ENGINEERING</b>						
Lower	3,393.00	84.83	3,973.00	99.33	5,254.00	131.35
Upper	31,815.00	795.38	30,673.00	766.83	31,478.00	786.95
Graduate	8,960.00	280.00	8,813.00	275.41	8,671.00	270.97
Thesis/Diss.	<u>1,441.00</u>	<u>45.03</u>	<u>1,634.00</u>	<u>51.06</u>	<u>1,562.00</u>	<u>48.81</u>
TOTAL	45,609.00	1,205.24	45,093.00	1,192.63	46,965.00	1,238.08
<b>HEALTH &amp; PUBLIC AFFAIRS</b>						
<u>Communicative Disorders</u>						
Lower	0.00	0.00	0.00	0.00	0.00	0.00
Upper	18,347.00	458.68	18,129.00	453.23	16,041.00	401.03
Graduate	5,991.00	187.22	6,701.00	209.41	7,072.00	221.00
Thesis/Diss.	<u>13.00</u>	<u>0.41</u>	<u>34.00</u>	<u>1.06</u>	<u>30.00</u>	<u>0.94</u>
TOTAL	24,351.00	646.31	24,864.00	663.70	23,143.00	622.97
<u>Criminal Justice/Legal Studies</u>						
Lower	0.00	0.00	0.00	0.00	0.00	0.00
Upper	23,092.00	577.30	24,058.00	601.45	25,352.00	633.80
Graduate	807.00	25.22	936.00	29.25	1,335.00	41.72
Thesis/Diss.	<u>0.00</u>	<u>0.00</u>	<u>3.00</u>	<u>0.09</u>	<u>30.00</u>	<u>0.94</u>
TOTAL	23,899.00	602.52	24,997.00	630.79	26,717.00	676.46
<u>Health Prof &amp; Physical Therapy</u>						
Lower	1,022.00	25.55	688.00	17.20	741.00	18.53
Upper	17,320.00	433.00	17,506.00	437.65	17,020.00	425.50
Graduate	1,693.00	52.91	1,357.00	42.41	1,392.00	43.50
Thesis/Diss.	<u>13.00</u>	<u>0.41</u>	<u>8.00</u>	<u>0.25</u>	<u>0.00</u>	<u>0.00</u>
TOTAL	20,048.00	511.87	19,559.00	497.51	19,153.00	487.53
<u>Cardiopulmonary</u>						
Lower	1,022.00	25.55	688.00	17.20	738.00	18.45
Upper	3,572.00	89.30	3,562.00	89.05	3,345.00	83.63
Graduate	21.00	0.66	6.00	0.19	9.00	0.28
Thesis/Diss.	<u>0.00</u>	<u>0.00</u>	<u>0.00</u>	<u>0.00</u>	<u>0.00</u>	<u>0.00</u>
TOTAL	4,615.00	115.51	4,256.00	106.44	4,092.00	102.36

**Table 20 - Summary of Annual Semester Student Credit Hours (SCH's)  
And Full-Time Equivalents (FTE's) by College, Discipline, Level and Year**

COLLEGE/ Discipline	1996-97		1997-98		1998-99	
	SCH's	FTE's	SCH's	FTE's	SCH's	FTE's
<i>Health Inform Mgmt</i>						
Lower	0.00	0.00	0.00	0.00	0.00	0.00
Upper	3,018.00	75.45	2,776.00	69.40	2,399.00	59.98
Graduate	3.00	0.09	0.00	0.00	0.00	0.00
Thesis/Diss.	<u>0.00</u>	<u>0.00</u>	<u>0.00</u>	<u>0.00</u>	<u>0.00</u>	<u>0.00</u>
TOTAL	3,021.00	75.54	2,776.00	69.40	2,399.00	59.98
<i>Health Serv Administration</i>						
Lower	0.00	0.00	0.00	0.00	3.00	0.08
Upper	7,915.00	197.88	8,349.00	208.73	8,824.00	220.60
Graduate	1,669.00	52.16	1,351.00	42.22	1,383.00	43.22
Thesis/Diss.	<u>13.00</u>	<u>0.41</u>	<u>8.00</u>	<u>0.25</u>	<u>0.00</u>	<u>0.00</u>
TOTAL	9,597.00	250.45	9,708.00	251.20	10,210.00	263.90
<i>Physical Therapy</i>						
Lower	0.00	0.00	0.00	0.00	0.00	0.00
Upper	1,792.00	44.80	1,738.00	43.45	1,373.00	34.33
Graduate	0.00	0.00	0.00	0.00	0.00	0.00
Thesis/Diss.	<u>0.00</u>	<u>0.00</u>	<u>0.00</u>	<u>0.00</u>	<u>0.00</u>	<u>0.00</u>
TOTAL	1,792.00	44.80	1,738.00	43.45	1,373.00	34.33
<i>Radiologic Sciences</i>						
Lower	0.00	0.00	0.00	0.00	0.00	0.00
Upper	1,023.00	25.58	1,081.00	27.03	1,079.00	26.98
Graduate	0.00	0.00	0.00	0.00	0.00	0.00
Thesis/Diss.	<u>0.00</u>	<u>0.00</u>	<u>0.00</u>	<u>0.00</u>	<u>0.00</u>	<u>0.00</u>
TOTAL	1,023.00	25.58	1,081.00	27.03	1,079.00	26.98
<u>Micro/Molecular Biology</u>						
Lower	111.00	2.78	421.00	10.53	552.00	13.80
Upper	7,550.00	188.75	6,939.00	173.48	7,489.00	187.23
Graduate	456.00	14.25	266.00	8.31	582.00	18.19
Thesis/Diss.	<u>54.00</u>	<u>1.69</u>	<u>44.00</u>	<u>1.38</u>	<u>57.00</u>	<u>1.78</u>
TOTAL	8,171.00	207.47	7,670.00	193.70	8,680.00	221.00



**Table 20 - Summary of Annual Semester Student Credit Hours (SCH's)  
And Full-Time Equivalents (FTE's) by College, Discipline, Level and Year**

COLLEGE/ Discipline	1996-97		1997-98		1998-99	
	SCH's	FTE's	SCH's	FTE's	SCH's	FTE's
<u>Nursing</u>						
Lower	0.00	0.00	0.00	0.00	0.00	0.00
Upper	8,447.00	211.18	9,800.00	245.00	8,811.00	220.28
Graduate	934.00	29.19	1,019.00	31.84	1,097.00	34.28
Thesis/Diss.	<u>58.00</u>	<u>1.81</u>	<u>64.00</u>	<u>2.00</u>	<u>45.00</u>	<u>1.41</u>
TOTAL	9,439.00	242.18	10,883.00	278.84	9,953.00	255.97
<u>Public Administration</u>						
Lower	0.00	0.00	0.00	0.00	0.00	0.00
Upper	2,633.00	65.83	2,355.00	58.88	2,428.00	60.70
Graduate	2,509.00	78.41	2,358.00	73.69	2,685.00	83.91
Thesis/Diss.	<u>0.00</u>	<u>0.00</u>	<u>0.00</u>	<u>0.00</u>	<u>0.00</u>	<u>0.00</u>
TOTAL	5,142.00	144.24	4,713.00	132.57	5,113.00	144.61
<u>Social Work</u>						
Lower	0.00	0.00	0.00	0.00	0.00	0.00
Upper	4,289.00	107.23	4,091.00	102.28	3,713.00	92.83
Graduate	3,652.00	114.13	3,946.00	123.31	4,183.00	130.72
Thesis/Diss.	<u>0.00</u>	<u>0.00</u>	<u>0.00</u>	<u>0.00</u>	<u>0.00</u>	<u>0.00</u>
TOTAL	7,941.00	221.36	8,037.00	225.59	7,896.00	223.55
<u>Health &amp; Public Aff Interdiscp</u>						
Lower	110.00	2.75	112.00	2.80	148.00	3.70
Upper	162.00	4.05	44.00	1.10	81.00	2.03
Graduate	0.00	0.00	0.00	0.00	0.00	0.00
Thesis/Diss.	<u>0.00</u>	<u>0.00</u>	<u>0.00</u>	<u>0.00</u>	<u>0.00</u>	<u>0.00</u>
TOTAL	272.00	6.80	156.00	3.90	229.00	5.73
<b>HEALTH &amp; PUBLIC AFFAIRS TOTAL</b>						
Lower	1,243.00	31.08	1,221.00	30.53	1,441.00	36.03
Upper	81,840.00	2,046.02	82,922.00	2,073.07	80,935.00	2,023.40
Graduate	16,042.00	501.33	16,583.00	518.22	18,346.00	573.32
Thesis/Diss.	<u>138.00</u>	<u>4.32</u>	<u>153.00</u>	<u>4.78</u>	<u>162.00</u>	<u>5.07</u>
TOTAL	99,263.00	2,582.75	100,879.00	2,626.60	100,884.00	2,637.82

**Table 20 - Summary of Annual Semester Student Credit Hours (SCH's)  
And Full-Time Equivalent (FTE's) by College, Discipline, Level and Year**

COLLEGE/ Discipline	1996-97		1997-98		1998-99	
	SCH's	FTE's	SCH's	FTE's	SCH's	FTE's
<b>MULTI/INTERDISCIPLINARY STUDIES</b>						
Lower	210.00	5.25	5.00	0.13	0.00	0.00
Upper	369.00	9.23	195.00	4.88	8.00	0.20
Graduate	12.00	0.38	3.00	0.09	0.00	0.00
Thesis/Diss.	<u>0.00</u>	<u>0.00</u>	<u>0.00</u>	<u>0.00</u>	<u>0.00</u>	<u>0.00</u>
TOTAL	591.00	14.86	203.00	5.10	8.00	0.20
<b>TOTAL UNIVERSITY*</b>						
Lower	175,625.00	4,390.69	217,512.00	5,437.87	257,504.00	6,437.66
Upper	404,671.00	10,116.86	384,644.00	9,616.16	384,715.00	9,617.93
Graduate	64,184.00	2,005.77	66,035.00	2,063.61	69,330.00	2,166.59
Thesis/Diss.	<u>3,314.00</u>	<u>103.57</u>	<u>3,779.00</u>	<u>118.08</u>	<u>3,834.00</u>	<u>119.83</u>
TOTAL	647,794.00	16,616.89	671,970.00	17,235.72	715,383.00	18,342.01

\*The University totals vary slightly from previous reports due to the reorganizational structure and rounding discrepancies.

**Table 21 - Average Recentered SAT Scores for New Entering Freshmen  
By College, Area, and Year - Fall Terms**

<u>College</u>	<u>Year</u>	<u>Verbal</u>	<u>Quantitative</u>	<u>Number Tested</u>
Arts & Sciences	1998	569	566	899
	1997	575	566	703
	1996	577	565	703
Business Administration	1998	544	563	373
	1997	539	563	356
	1996	540	565	337
Education	1998	558	551	125
	1997	558	553	98
	1996	547	539	93
Engineering	1998	563	607	359
	1997	553	606	231
	1996	555	603	229
Undecided	1998	557	566	423
	1997	545	557	299
	1996	545	551	285
Health and Public Affairs	1998	545	551	257
	1997	547	552	248
	1996	546	546	269
University Average	1998	559.44	569.71	2,436
	1997	556.84	566.89	1,935
	1996	558	564	1,631

\*These figures derived from the College Board Enrolled Freshmen Intended Major of Study tables.

**Table 22 - Percentage Distribution of Fall Term Undergraduate Grades  
by College, Grade Category, Level and Year**

College	Year	Lower Level							Upper Level						
		A	B	C	D	F/WF	Other	Total Number of Grades	A	B	C	D	F/WF	Other	Total Number of Grades
Arts & Sciences															
	1998	26.6	29.9	18.8	6.3	9.5	8.9	33,371	35.4	29.9	16.4	4.4	5.2	8.7	17,776
	1997	25.9	27.4	19.5	6.9	10.4	9.9	29,685	35.0	30.4	16.5	4.7	5.0	8.4	17,480
	1996	24.6	30.5	20.8	7.0	8.4	8.7	23,454	32.8	29.3	17.6	5.2	6.6	8.5	22,152
	1995	23.4	31.5	21.4	6.5	7.3	9.9	21,763	32.7	29.0	18.2	5.1	5.8	9.2	20,677
Business Administration															
	1998	13.6	27.3	30.2	11.4	7.6	9.9	3,210	24.0	37.8	22.8	5.3	4.4	5.7	12,908
	1997	13.0	26.0	28.7	11.0	9.8	11.5	3,213	23.7	38.2	23.5	5.3	3.6	5.7	12,211
	1996	12.7	27.6	29.2	12.2	9.0	9.3	3,096	27.1	38.1	21.6	5.0	3.6	4.6	11,291
	1995	14.4	27.7	29.7	11.0	7.5	9.7	2,657	23.9	40.1	22.9	4.5	3.5	5.1	10,422
Education															
	1998	50.6	24.7	10.0	2.1	3.1	9.5	2,422	60.4	17.8	3.9	0.6	1.4	15.9	5,740
	1997	56.5	22.2	7.1	1.7	2.9	9.6	2,040	57.2	20.3	4.2	0.6	1.1	16.6	5,871
	1996	52.9	25.9	6.3	1.4	1.7	11.8	1,438	55.4	23.1	4.8	0.7	1.8	14.2	5,950
	1995	65.9	18.5	6.6	0.8	1.3	6.9	958	53.3	23.3	6.0	1.2	2.5	13.7	5,906
Engineering															
	1998	35.8	23.8	17.2	6.1	5.1	12.0	1,119	31.6	30.6	20.2	6.4	3.8	7.4	4,030
	1997	24.4	27.7	20.0	7.0	5.5	15.4	704	31.1	30.2	19.6	5.5	4.2	9.4	3,997
	1996	18.1	32.2	18.8	7.1	7.9	15.9	692	28.5	29.1	20.3	6.3	4.6	11.2	4,120
	1995	11.1	31.8	21.4	8.4	9.7	17.6	641	28.2	29.7	22.3	6.5	4.4	8.9	4,822

**Table 22 - Percentage Distribution of Fall Term Undergraduate Grades  
by College, Grade Category, Level and Year**

College	Year	Lower Level							Upper Level						
		A	B	C	D	F/WF	Other	Total Number of Grades	A	B	C	D	F/WF	Other	Total Number of Grades
Health and Public Affairs															
	1998	1.3	2.9	2.5	0.0	0.9	92.4	554	43.0	29.4	12.9	2.9	2.8	9.0	11,016
	1997	4.3	7.9	1.4	0.2	1.8	84.4	0,441	44.9	30.9	12.4	2.6	2.5	6.7	11,421
	1996	25.1	16.7	4.5	2.4	1.2	50.1	0,335	45.2	28.3	12.6	3.2	2.7	8.0	11,778
	1995	22.3	14.7	3.3	0.5	2.1	57.1	0,430	46.6	29.2	12.6	2.9	2.8	5.9	10,815
TOTAL UNIVERSITY															
	1998	26.9	28.8	18.9	6.4	8.7	10.3	40,676	36.7	30.5	16.2	4.0	4.0	8.6	51,470
	1997	26.2	26.7	19.4	6.9	9.7	11.1	36,083	36.7	31.2	16.1	4.0	3.6	8.4	50,980
	1996	24.6	29.8	20.8	7.2	8.0	9.6	29,015	36.4	30.2	16.2	4.3	4.5	8.4	55,291
	1995	23.7	30.4	21.4	6.7	7.1	10.7	26,449	35.7	30.7	17.0	4.2	4.0	8.4	52,642

Source: University Grade Distribution, Fall Terms

**Table 23 - Percentage Distribution of Fall Term Graduate  
Grades by College, Grade Category and Year**

<u>College</u>	<u>Year</u>	<u>A</u>	<u>B</u>	<u>C</u>	<u>D</u>	<u>F/WF</u>	<u>Other</u>	<u>Total Number of Grades</u>
Arts & Sciences	1998	52.3	20.3	4.4	0.6	1.4	21.0	1,559
	1997	49.5	19.0	3.6	0.8	2.1	25.0	1,435
	1996	48.1	21.4	3.3	0.3	1.5	25.4	1,368
	1995	47.6	19.7	4.4	0.5	1.3	26.5	1,307
Business Administration	1998	52.3	35.7	3.2	0.6	0.8	7.4	1,417
	1997	54.3	35.2	2.6	0.1	1.0	6.8	1,327
	1996	49.0	37.3	6.4	0.4	1.0	5.9	1,420
	1995	50.6	38.0	3.7	0.2	1.1	6.4	1,314
Education	1998	76.1	12.7	2.0	0.1	0.9	8.2	2,779
	1997	73.8	14.9	1.5	0.1	0.7	9.0	2,545
	1996	69.8	15.4	2.1	0.0	0.8	11.9	2,599
	1995	72.0	12.0	1.5	0.0	0.6	13.9	2,800
Engineering	1998	51.8	19.3	3.3	0.4	1.1	24.1	1,317
	1997	47.3	25.0	2.5	0.4	1.5	23.3	1,377
	1996	52.1	22.6	3.6	0.7	1.5	19.5	1,406
	1995	51.4	24.9	2.9	0.3	0.8	19.7	1,443
Health and Public Affairs	1998	58.9	22.6	3.2	0.0	0.7	14.6	2,492
	1997	64.0	17.5	3.0	0.1	0.7	14.7	2,403
	1996	58.9	22.1	2.4	0.1	0.8	15.7	2,304
	1995	66.4	16.9	2.0	0.3	0.8	13.6	1,832
TOTAL UNIVERSITY	1998	60.9	20.8	3.0	0.3	0.9	14.1	9,564
	1997	60.5	20.7	2.5	0.3	1.1	14.9	9,087
	1996	57.8	22.5	3.3	0.3	1.0	15.1	9,097
	1995	60.5	20.3	2.6	0.2	0.9	15.5	8,696

Source: University Grade Distribution, Fall Terms

**Table 24 - Degree Program Inventory**

<b>UCF HEGIS</b>	<b>Old CIP Code</b>	<b>New CIP Code</b>	<b>CIP Title of Program</b>	<b>UCF Title of Program</b>	<b>Level</b>	<b>Year Approved</b>
0401	26.0101	<b>26.0101</b>	Biology, General	Biology	B/M	67/99
<del>0489</del>	<del>26.0101</del>	<del>26.0101</del>	<del>Biology, General</del>	<del>Biological Science</del>	<del>M</del>	<del>72(97)<sup>g</sup></del>
0402	26.0301	<b>26.0301</b>	Botany, General	Botany	B	67(96)
0407	26.0701	<b>26.0701</b>	Zoology	Zoology	B	67(96)
0411	26.0501	<b>26.0501</b>	Microbiology	Molecular Biology & Microbiology	B/M	67 <sup>i</sup> /81 <sup>i</sup>
0420	26.0603	<b>26.0603</b>	Ecology (Limnology)	Limnology	B	67(96)
0501	06.0101	<b>52.0101</b>	Business, General	General Business Administration	B	67
[0512]				[International Business]	[B]	[99]
0502	06.0201	<b>52.0301</b>	Accounting	Accounting	B/M	67/73
[0503]				[International Business]	[B]	[99]
0504	06.0301	<b>52.0801</b>	Banking and Finance	Finance	B	67
[0505]				[International Business]	[B]	[99]
0506	06.0401	<b>52.0201</b>	Business Management & Administration	Management	B/M	67/73
[0514]				[International Business]	[B]	[99]
[0515]				[Management-Management Information Systems]	[B]	[97](99) <sup>f</sup>
0515		<b>52.1201</b>	Management Information Systems and Business Data Processing Services, General	Management Information Systems	B	99
[0521]				[International Business]	[B]	[99]
0598	06.0401	<b>52.0201</b>	Business Management & Administration	Business Administration	D	86
[0598]				[Business Administration - Accounting]	[D]	[97] <sup>o</sup>
[0587]				[Business Administration - Finance]	[D]	[97] <sup>o</sup>
[0518]				[Business Administration - Hospitality Management]	[D]	[98]
[0519]				[Business Administration - Management]	[D]	[98]
[0520]				[Business Administration - Marketing]	[D]	[98]
0508	06.0701	<b>52.0901</b>	Hotel & Restaurant Management	Hospitality Management	B	84

( ) denotes cancellation date - - All definitions for symbols used in this report can be found on the last page of the report.

<u>UCF HEGIS</u>	<u>Old CIP Code</u>	<u>New CIP Code</u>	<u>CIP Title of Program</u>	<u>UCF Title of Program</u>	<u>Level</u>	<u>Year Approved</u>
0509	06.1401	<b>52.1401</b>	Marketing Management	Marketing	B	67
[0511]				[International Business]	[B]	[99]
0517	06.0501	<b>52.0601</b>	Business Economics	Economics	B	67
[0516]				[International Business]	[B]	[99]
0588	06.0101	<b>52.0101</b>	Business, General	Business Administration	M	69
[0593]				[Business Administration-Human Resources Management]	[M]	[99]
0589	06.0501	<b>52.0601</b>	Business Economics	Applied Economics	M	73
0592	06.1901	<b>52.1601</b>	Taxation	Taxation	M	87
0600	09.0101	<b>09.0101</b>	Communications, General	Organizational Communication	B	67 <sup>g</sup>
0601	09.0101	<b>09.0101</b>	Communications, General	Communication	M	71
0690		<b>09.0201</b>	Advertising/Public Relations	Advertising/Public Relations	B	97
0602	09.0401	<b>09.0401</b>	Journalism	Journalism	B	a
0603	09.0701	<b>09.0701</b>	Radio & Television	Radio/Television	B	a
0613				[Radio/Television-Production]	[B]	[1999]
0614				[Radio/Television-Broadcast Journalism]	[B]	[1999]
0615				[Radio/Television-Broadcast Generalist]	[B]	[1999]
0605	10.0104	<b>10.0104</b>	Radio & TV Production & Broadcasting Technology	Film (RTV)	B	a (91)
0606	10.0102	<b>50.0602</b>	Motion Picture Technology	Motion Picture Technology	B	90
[0608]				[Motion Picture Technology-General Production/Screenwriting]	[B]	[98]
[0607]				[Motion Picture Technology-Animation]	[B]	[98]
[0609]				[Motion Picture Technology-Cinema Studies]	[B]	[99]
0701	11.0101	<b>11.0101</b>	Computer & Information Science, General	Computer Science	B/M/D	67/73/80
0801		<b>13.1204</b>	Early Childhood Education	Early Childhood Education	B	93
0802	13.1202	<b>13.1202</b>	Elementary Education	Elementary Education	B/MEd/M	67/69/74
[0823]				[Elementary Edu-Primary Edu]	[M]	[92]
0829	13.1206	<b>13.0301</b>	Curriculum & Instruction	Curriculum & Instruction	Ed.S./Ed.D.	73 <sup>b</sup> (88 <sup>f</sup> )88

( ) denotes cancellation date. - - All definitions of symbols used in this report can be found on the last page of report.



<u>UCF HEGIS</u>	<u>Old CIP Code</u>	<u>New CIP Code</u>	<u>CIP Title of Program</u>	<u>UCF Title of Program</u>	<u>Level</u>	<u>Year Approved</u>
[0853]				[Curriculum & Instruction]	[D^]	[95]
0808	13.1001	<b>13.1001</b>	Special Education, General	Exceptional Child Education(M)	B/MEd/M	83/69/74
[0810]				[Excep Child Education-Mental Retardation]	[B]	[92]
[0816]				[Excep Child Education-Emotional Disturb]	[B]	[92]
[0818]				[Excep Child Education-Specif Learn Disab]	[B]	[92]
[0819]				[Excep Child-Varying Excep]	[M]	[92]
0826	13.1101	<b>13.1101</b>	Student Counseling & Personnel Services	Counselor Education	MEd/MA/ Ed.S&D	69/74 78(88 <sup>c</sup> )78(95 <sup>c</sup> )
[0826]				[Couns Edu-Mental Health Counseling]		
[0825]				[Couns Edu-Higher Edu]		[93]
[0860]				[Couns Edu-School Couns/Guid]		[92]
0827	13.0401	<b>13.0401</b>	Educational Administration/ Leadership	Educational Leadership	MEd/MA Ed.S./Ed.D.	69/74 73 <sup>b</sup> (89 <sup>f</sup> )89
[0852]				[Educational Leadership]	[D^]	[95]
0829	13.0301	<b>13.0301</b>	Curriculum and Instruction	Curriculum and Instruction Special Education (Ed.S., Ed.D)	Ed.S <sup>c</sup> &D <sup>c</sup> Ed.S <sup>c</sup> &D <sup>c</sup>	78 <sup>c</sup> (88 <sup>c</sup> )(95) 79(88 <sup>c</sup> ) (95)
0830	13.1315	<b>13.1315</b>	Reading Education	Reading Specialist	MEd/M	69/74
0831	13.1302	<b>13.1302</b>	Art Education	Art Education	B/MEd/M	67 <sup>h</sup> /69/74
0832	13.1312	<b>13.1312</b>	Music Education	Music Education	B/MEd/M	67/69/74
0833	13.1311	<b>13.1311</b>	Mathematics Education	Mathematics Education	B/MEd/M	67/69/74
[0833]				[Mathematics Education]		[92]
0834	13.1316	<b>13.1316</b>	Science Education	Science Education	B/MEd/M	67*/69/74
[0849]				[Science Edu-Biology]	[B][M]	[92]
[0850]				[Science Edu-Chemistry]	[B][M]	[92]
[0851]				[Science Edu-Physical]	[B][M]	[92]
0835	13.1314	<b>13.1314</b>	Physical Education	Physical Education	B/MEd/M	67/69/74
[0836]				[Physical Education - K-8 & 6-12]	[B]	[92]
[0846]				[Physical Education - K-8]	[B]	[92]

<u>UCF HEGIS</u>	<u>Old CIP Code</u>	<u>New CIP Code</u>	<u>CIP Title of Program</u>	<u>UCF Title of Program</u>	<u>Level</u>	<u>Year Approved</u>
0838	13.1303	<b>13.1303</b>	Business Education	Business Education (Comprehensive)	B/MEd/M	67 <sup>h</sup> /69/74
0839	13.1320	<b>13.1320</b>	Trade & Industrial Education	Technical/Vocational Education	B/MEd/M	73
[0837]				[Voed/Ind-Health Occ Edu]	[B/MEd/M]	[92]
[0840]				[Voed/Ind-Ind Tech Occ Edu]	[B/MEd/M]	[92]
[0844]				[Voed/Ind-Business Edu]	[B/MEd/M]	[92]
0841	13.1306	<b>13.1306</b>	Foreign Languages Education	Foreign Language Education	B MEd/M	67 69(90)/74(90)
[0842]				[Foreign Language Edu-French]	[B]	[92]
[0843]				[Foreign Language Edu-Spanish]	[B]	[92]
0845	13.0501	<b>13.0501</b>	Educational Media	Instructional Technology/Media: Educational Media	B/MEd/M	<sup>a</sup> (89)/69/74
[0845]				[Instructional Tech./Media: Edu Media]		[92]
[0891]				[Instructional Tech./Media: Instr Sys]		[92]
[0893]				[Instructional Tech./Media: Edu.Tech.]		[95]
0847	13.1398	<b>13.1398</b>	Speech, Communications & English Education	Speech Education	B MEd/M	67(89) 69(90)/74(90)
0848	13.1305	<b>13.1305</b>	English Education	English Language Arts Education	B/MEd/M	67/69/74
[0848]				[English Lang Arts Edu]	[B][M]	[92]
0855	13.1318	<b>13.1317<sup>k</sup></b>	Social Studies Education	Social Science Education	B/MEd/M	67/69/74
[0855]				[Social Science Edu]		[92]
<del>0898</del>	<del>13.1320</del>	<del><b>13.1320</b></del>	<del>Trade &amp; Industrial Education</del>	<del>Vocational Education</del>	<del>MEd/M</del>	<del>76/76</del>
0901	14.0101	<b>14.0101</b>	Engineering, General	Engineering	MS	71
0902	14.0201	<b>14.0201</b>	Aerospace Engineering	Aerospace Engineering	B/M	85/99
0908	14.0801	<b>14.0801</b>	Civil Engineering	Civil Engineering	B/M/D	78/78/85
[0926]		<b>[14.0101]</b>		[CE-Water Resources Engineering]	[MS]	[95]
[0928]		<b>[14.0101]</b>		[CE-Structures and Foundations]	[MS]	[95]
[0930]		<b>[14.0101]</b>		[CE-Transportation Systems]	[MS]	[95]
0909	14.1001	<b>14.1001</b>	Electrical, Electronics & Communications Engineering	Electrical Engineering	B/M/D	67/71/81
[0962]		<b>[14.1001]</b>		[EE-Communications]	[MSEE]	[95]
[0964]		<b>[14.1001]</b>		[EE-Controls]	[MSEE]	[95]
[0954]		<b>[14.1001]</b>		[EE-Digital Signal Processing]	[MSEE]	[95]

( ) denotes cancellation date. - - All definitions of symbols used in this report can be found on the last page of report.

<u>UCF HEGIS</u>	<u>Old CIP Code</u>	<u>New CIP Code</u>	<u>CIP Title of Program</u>	<u>UCF Title of Program</u>	<u>Level</u>	<u>Year Approved</u>
[0966]		[14.1001]		[EE-Electronics]	[MSEE]	[95]
[0968]		[14.1001]		[EE-Electromagnetics]	[MSEE]	[95]
[0970]		[14.1001]		[EE-Microelectronics]	[MSEE]	[95]
[0972]		[14.1001]		[EE-Electro-optics]	[MSEE]	[95]
0915		<b>14.1801</b>	Materials Engineering	Materials Science and Engineering	M.S.M.S.E.	99
0958		<b>14.1005</b>	Optical Sciences & Engineering	Optical Sciences & Engineering	M/D	96(98)/96(96)
0959		<b>14.1005</b>	Optical Sciences	Optics	M/D	98
0910	14.1901	<b>14.1901</b>	Mechanical Engineering	Mechanical Engineering	B/M/D	67/71/81
[0932]		[14.1901]		[ME-Materials Science and Engineering]	[MSME]	[95](99) <sup>f</sup>
[0934]		[14.1901]		[ME-Mechanical Systems]	[MSME]	[95]
[0936]		[14.1901]		[ME-Thermo -Fluids]	[MSME]	[95]
[0937]		[14.1901]		[ME-Professional]	[MSME]	[98]
[0938]		[14.1901]		[ME-Aerospace Systems]	[MSME]	[95](99) <sup>f</sup>
[0939]		[14.1901]		[ME-Computer Aided Mechanical Engineering]	[MSME]	[98]
0913	14.1701	<b>14.1701</b>	Industrial Engineering	Industrial Engineering	B/M/D	67/71/81
[0940]		[14.0101]		[IE-Precision Engineering and Manufacturing]	[MS]	[95]
[0942]		[14.0101]		[IE-Manufacturing Systems]	[MS]	[95]
[0944]		[14.0101]		[IE-Engineering Management]	[MS]	[95]
[0945]		[14.0101]		[IE-Human Engineering/Ergonomics]	[MS]	[96]
[0946]		[14.0101]		[IE-Operations Research]	[MS]	[95]
[0948]		[14.0101]		[IE-Product Assurance]	[MS]	[95]
[0950]		[14.0101]		[IE-Interactive Simulation and Training Systems]	[MS]	[95]
[0952]		[14.0101]		[IE-Simulation Systems] <i>Simulation Modeling and Analysis Track</i>	[MS]	[95]
0915	14.1801	<b>14.1801</b>	Materials Engineering	Materials Engineering	B/M	67(77)/73(77)
0922	14.1401	<b>14.1401</b>	Environmental Health Engineering	Environmental Engineering	B/M/D	67/71/81
[0931]		[14.0101]		[EnvE-Environmental Sciences]	[MS]	[95]
0925	15.9901	<b>15.9901</b>	Engineering Technology	Engineering Technology	B	72(84)

( ) denotes cancellation date. - - All definitions of symbols used in this report can be found on the last page of report.

<u>UCF HEGIS</u>	<u>Old CIP Code</u>	<u>New CIP Code</u>	<u>CIP Title of Program</u>	<u>UCF Title of Program</u>	<u>Level</u>	<u>Year Approved</u>
0980	15.0303	<b>15.0303</b>	Electronic Engineering Technology	Electrical Engineering Technology	B	72
[0994]				[EET-Information Systems]		[93]
[0980]				[EET-Electrical Systems]		[93]
[0971]				[EET-Information Systems Technology]		[98]
0985	15.9902	<b>15.9902</b>	Operations Technology	Operations Engineering Technology	B	72(5/93) <sup>j</sup>
0991	15.0202	<b>15.0899<sup>l</sup></b>	Design Technology	Engineering Technology	B	72
[0985]				[ET-Operations]		[93]
[0991]				[ET-Design]		[93]
0992	15.0504	<b>15.0504</b>	Environmental Engineering & Urban Systems	Environmental Control Engineering Technology	B	72(91)
0994	15.0301	<b>15.0301</b>	Information Systems Technology	Information Systems Engineering Technology	B	84(5/93) <sup>j</sup>
0995	15.0301	<b>15.0301</b>	Computer Technology	Computer Engineering Technology	B	84(5/93) <sup>j</sup>
0997	14.0802	<b>14.0802</b>	Environmental Systems	Environmental Systems Management	M	71(90)
0998	14.0901	<b>14.0901</b>	Computer Engineering	Computer Engineering	B/M/D	67/71/83
[0957]		<b>[14.0901]</b>		[CompE-Computer Architecture]	[MSCpE]	[95]
[0956]		<b>[14.0901]</b>		[CompE-Digital Systems]	[MSCpE]	[95]
[0960]		<b>[14.0901]</b>		[CompE-Software Engineering]	[MSCpE]	[95]
[0961]		<b>[14.0901]</b>		[CompE- Knowledge-Based Systems]	[MSCpE]	[95]
1002	50.0101	<b>50.0701</b>	Visual & Performing Arts /Fine Arts	Art	BA	73
1001	50.0701	<b>50.0702</b>	Fine Arts (Painting /Drawing/Sculpture)	Art	BFA	67
1004	50.0903	<b>50.0903</b>	Music Performance	Music	B	67
[1005]				[Music - Performance]	[BM]	[91]
001007	50.0501	<b>50.0501</b>	Dramatic Arts	Theatre	BA	67
[001020]				[Theatre]	[BFA]	[92]
[001094]				[Theatre-Musical Theatre]	[BFA]	[99]
001101	16.0101	<b>16.0101</b>	Foreign Languages, Multiple Emphasis	Foreign Language Combination	B	67
001102	16.0901	<b>16.0901</b>	French	French	B	67

( ) denotes cancellation date. - - All definitions of symbols used in this report can be found on the last page of report.

<u>UCF HEGIS</u>	<u>Old CIP Code</u>	<u>New CIP Code</u>	<u>CIP Title of Program</u>	<u>UCF Title of Program</u>	<u>Level</u>	<u>Year Approved</u>
001105	16.0905	<b>16.0905</b>	Spanish	Spanish	B/M	67/97
001130		<b>13.1401</b>	Teaching English as a Second Language	Teaching English to Speakers of Other Languages (TESOL)	M	97
001202	18.0704	<b>51.2795</b>	Health Care & Services Administration	Health Sciences	B/M	98/83
[001211]				[Health Science – PT]	[B]	[98]
[001213]				[Health Science - Athletic Training]	[B]	[98]
001203	18.1101	<b>51.1601</b>	Nursing	Nursing	B/M	79/95
[001205]				[Nursing - RN-BSN]	[B]	[91]
[001206]				[Nursing Leadership & Management]	[M]	[96]
[001207]				[Nursing Administration - RN-MSN]	[M]	[97]
[001209]				[Nursing - Family Practitioner]	[M]	[95]
[001208]				[Nursing-Family Practioner - RN-MSN]	[M]	[99]
001204	18.0701	<b>51.0701</b>	Health Science	Health Services Administration [Long Term Care Administration]	B [B]	91
<del>001214</del>	<del>18.2201</del>	<del><b>51.1099</b></del>	<del>Public Health</del>	<del>Public Health</del>	<del>M<sup>e</sup></del>	<del>83(85)</del>
001215	18.0703	<b>51.0706</b>	Medical Records Administration	Health Information Management	B	69
001220	18.0103	<b>51.0204</b>	Speech-Language Pathology/Audiology	Communicative Disorders	B/M	<sup>a</sup> /80
<001221>				<Communicative Disorders consortium students>	<M>	<98>
001223	17.0310	<b>51.1005</b>	Medical Technology	Medical Laboratory Sciences	B	69
001225	17.0209	<b>51.0907</b>	Radiologic (Medical) Technology	Radiologic Sciences	B	74
001212	17.0813	<b>51.2308</b>	Physical Therapy	Physical Therapy	B/M	92(98)/98
001273	17.0818	<b>51.0908</b>	Respiratory Therapy	Cardiopulmonary Sciences	B	69
001501	23.0101	<b>23.0101</b>	English, General	English	B/M	67/73
[001502]				[English - Literature]	[B/M]	[95]
[001507]				[English - Creative Writing]	[B/M]	[95]
[001520]				[English - Technical Writing]	[B/M]	[95]
001506	23.1001	<b>23.1001</b>	Speech, Debate & Forensics	Interpersonal Communication	B	<sup>a g</sup>
001509	38.0101	<b>38.0101</b>	Philosophy	Philosophy	B	72

( ) denotes cancellation date. - - All definitions of symbols used in this report can be found on the last page of report.

<u>UCF HEGIS</u>	<u>Old CIP Code</u>	<u>New CIP Code</u>	<u>CIP Title of Program</u>	<u>UCF Title of Program</u>	<u>Level</u>	<u>Year Approved</u>
001513	24.0198	<b>24.0103</b>	Humanities	Humanities	B	d
001701	27.0101	<b>27.0101</b>	Mathematics, General	Mathematics	B	67
[001704]				[Mathematics-Engineering/Physics Applied Mathematics]	[B]	[99]
[001705]				[Mathematics-Computational Applied Mathematics]	[B]	[99]
[001706]				[Mathematics-Applied Mathematics]	[B]	[99]
001702	27.0501	<b>27.0501</b>	Statistics	Statistics	B	67
001703	27.0301	<b>27.0301</b>	Applied Mathematics/ Mathematical Sciences	Mathematical Science	M/PhD	73/93
001798	27.0501	<b>27.0501</b>	Statistics	Statistical Computing	M	83
001902	40.0801	<b>40.0801</b>	Physics	Physics	B/M/D	67/84/89
[001901]				[Physics-Devices]	[B]	[99]
[001903]				[Physics-Optics and Lasers]	[B]	[99]
[001904]				[Physics-Computational]	[B]	[99]
[001906]				[Physics-Astronomy]	[B]	[99]
[001907]				[Physics-Optical Physics]	[M/D]	[99]
001905	40.0501	<b>40.0501</b>	Chemistry	Chemistry	B	67
001925	43.0106	<b>43.0106</b>	Forensic Science	Forensic Science	B	74
001942	40.0507	<b>40.0595</b>	Industrial Chemistry	Industrial Chemistry	M	75
[001945]				[Industrial Chemistry - Forensic Science]	[M]	[97]
002001	42.0101	<b>42.0101</b>	Psychology, General	Psychology	B[BA Option]/D	67/88 <sup>m</sup>
[002002]				[Psychology]	[BS Option]	89 <sup>m</sup>
[002011]				[Psychology - Human Factors]	[D]	88[97] <sup>m</sup>
[002031]				[Psychology - Clinical]	[D]	[97]
002003	42.0201	<b>42.0201</b>	Clinical Psychology	Clinical Psychology	M	71
[002003]				[Clinical Psychology]	[MS]	[71]
[002030]				[Clinical Psychology]	[MA]	[98]
002008	42.0901	<b>42.0901</b>	Industrial & Organizational Psychology	Industrial & Organizational Psychology	M	71 <sup>d</sup>
002011	42.1701	<b>42.9995</b>	Human Factors Psychology	Human Factors Psychology	D	88(97) <sup>m</sup>

( ) denotes cancellation date. - - All definitions of symbols used in this report can be found on the last page of report.

<u>UCF HEGIS</u>	<u>Old CIP Code</u>	<u>New CIP Code</u>	<u>CIP Title of Program</u>	<u>UCF Title of Program</u>	<u>Level</u>	<u>Year Approved</u>
002015	13.0801	<b>42.1701</b>	School Psychology	School Psychology	M/Ed.S	72(88)/88
002102	44.0401	<b>44.0401</b>	Public Administration	Public Administration	B/M	75/83
002198	44.0401	<b>44.0401</b>	Public Administration	Public Policy	M	73(82) <sup>@</sup>
002190		<b>44.0495</b>	Public Affairs	Public Affairs	D	98
002104	44.0701	<b>44.0701</b>	Social Work, General	Social Work	B/M	<sup>a</sup> /92
002105	43.0104	<b>43.0104</b>	Criminal Justice Studies	Criminal Justice	B/M	71/95
002197	22.0103	<b>22.0103</b>	Legal Assisting	Legal Studies	B	73
002202	45.0201	<b>45.0201</b>	Anthropology	Anthropology	B	<sup>a</sup>
002204	45.0601	<b>45.0601</b>	Economics	Economics	B	67
002205	45.0801	<b>45.0801</b>	History	History	B/M	67/79
002207	45.1001	<b>45.1001</b>	Political Science & Government	Political Science	B/M	67/80
[002221]				[Public Policy]	[M]	[99]
[002222]				[Political Analysis]	[M]	[99]
002208	45.1101	<b>45.1101</b>	Sociology	Sociology	B	67
002289	45.1101	<b>45.1101</b>	Sociology	Applied Sociology	M	79
004901	24.0101	<b>24.0101</b>	Liberal Arts & Sciences	Liberal Studies	B/M	69/99
[004902]				[General Studies]		[92]
[004903]				[Liberal Studies-Liberal Arts]		[92]
[004904]				[Liberal Studies-Computer Information Technology]		[98]
004909	45.0101	<b>45.0101</b>	Interdisciplinary Social Science	Social Sciences (Interdisciplinary)	B	73
004912	24.0103	<b>24.0103</b>	Interdisciplinary Humanities & Fine Arts	Humanities & Fine Arts (Interdisciplinary)	B	73(92)

- Codes, Symbols and Definitions on the Next Page

<u>UCF</u>	<u>Old CIP</u>	<u>New CIP</u>				<u>Year</u>
<u>HEGIS</u>	<u>Code</u>	<u>Code</u>	<u>CIP Title of Program</u>	<u>UCF Title of Program</u>	<u>Level</u>	<u>Approved</u>

**GLOSSARY OF SYMBOLS**

- \* Programs approved in biology, chemistry, and physics.
- @ Program changed to Masters in Public Administration January, 1983.
- ^ The University was authorized to grant a Ph.D. option in 1995.
- a These program-majors were implemented prior to May 1973 when BOR approval was not required.
- b FAU Cooperative program was converted to an affiliated program in 1984. (Ed.S. omission corrected 1982)
- c UF-UCF Cooperative Doctoral Program (activity suspended pending further notification).
- d No formal approval is known to exist for these programs. However, they have been in existence and listed in the University catalog since the University began operations in 1968.
- e USF-UCF Cooperative Degree Program (activity suspended as of Fall 1985) - This program was never approved by the BOR.
- f These programs were reclassified from FAU affiliated to UCF stand-alone programs.
- g Name changed Fall 1989.
- h New admission to program frozen. Cancellation expected.
- i Name changed Fall 1990.
- j Operations Technology merged with Design Technology effective May, 1993. Computer Technology and Information Systems Technology merged with Electrical Engineering Technology effective May, 1993.
- k CIP code change from 13.1318 to 13.1317 made by the BOR August, 1996.
- l CIP code change from 15.0202 to 15.0899 made by the BOR August, 1996.
- m BOR approved CIP code change from 42.9995 to 42.0101 October, 1997.
- n Although implemented, this program was never approved by the BOR; therefore, it was declared inactive (dissolved).
- o Transcript program name retroactively changed.
- p Name changed in May, 1997 from Biological Sciences on the master's level to Biology. Discontinuance of the old code 0489 at that time to 0401.
- q Name changed effective Spring semester, 1999 from Industrial Psychology to Industrial & Organizational Psychology.
- r Track cancelled. Stand-alone program created.
- [ ] Collapsed into UCF major codes as indicated for reporting purposes.
- ( ) Year program cancelled.
- < > *HEGIS code assignment to track the Communicative Disorders consortium students.*
- 0898 MEd/M in Vocational Education has been deactivated. 0839 and tracks 0837 and 0840 have replaced the 0898 effective March, 1994.

WORD\INVENTORY\CIPCHG.DOC

Institutional Research and Planning  
January 6, 2000



**Table 25 - Summary of Baccalaureate Degrees Conferred  
by Academic Year, College, Major and Gender**

CIP Code	College/ HEGIS	COLLEGE/Discipline	AY 1968-69			1996-97			1997-98			1998-99			TOTAL TO DATE
			through 1995-96	Male	Female	Total	Male	Female	Total	Male	Female	Total			
<b>11</b>		<b>ARTS &amp; SCIENCES</b>													
09.0101	110600	Organizational Commun	318	30	61	91	48	86	134	57	68	125	668		
09.0101	110601	Communication	772	0	0	0	0	0	0	0	0	0	772		
09.0201	110690	Advertising/Public Relations					16	43	59	26	85	111	170		
09.0401	110602	Journalism	1,677	29	68	97	16	46	62	15	17	32	1,868		
09.0701	110603	Radio-Television	1,294	35	43	78	28	42	70	32	47	79	1,521		
10.0104	110605	Film	195	0	0	0	0	0	0	0	0	0	195		
11.0101	110701	Computer Science	2,028	82	25	107	91	21	112	99	28	127	2,374		
13.1312	110832	Music Education	145	6	4	10	8	5	13	4	8	12	180		
16.0101	111101	Foreign Lang. Combo.	63	2	5	7	0	1	1	2	5	7	78		
16.0901	111102	French	132	2	13	15	2	2	4	3	2	5	156		
16.0905	111105	Spanish	229	7	9	16	2	9	11	2	10	12	268		
23.0101	111501	English	944	40	53	93	54	80	134	34	56	90	1,261		
23.1001	110640	Speech	57	0	0	0	0	0	0	0	0	0	57		
23.1001	111506	Interpersonal Commun	94	14	20	34	28	34	62	20	39	59	249		
24.0101	114901	Liberal Studies	2,848	3	7	10	2	5	7	0	1	1	2,866		
24.0101	114902	General Studies	630	158	156	314	140	149	289	136	156	292	1,525		
24.0101	114903	Liberal Arts	4	1	3	4	0	5	5	1	4	5	18		
24.0103	111513	Humanities	275	4	2	6	4	3	7	3	8	11	299		
26.0101	110401	Biology	897	62	59	121	48	65	113	33	39	72	1,203		
26.0301	110402	Botany	42	0	0	0	0	1	1	0	0	0	43		
26.0603	110420	Limnology	127	1	2	3	1	1	2	1	0	1	133		
26.0701	110407	Zoology	161	0	1	1	0	2	2	0	0	0	164		
27.0101	111701	Mathematics	230	1	3	4	4	2	6	3	4	7	247		
27.0501	111702	Statistics	121	1	2	3	0	2	2	2	0	2	128		
38.0101	111509	Philosophy	168	7	4	11	10	2	12	6	5	11	202		
40.0501	111905	Chemistry	353	3	3	6	8	8	16	7	8	15	390		
40.0801	111902	Physics	175	5	0	5	4	2	6	2	4	6	192		
42.0101	112001	Psychology	3,773	111	297	408	120	339	459	90	309	399	5,039		
42.0101	112002	Psychology								7	28	35	35		
43.0106	111925	Forensic Science	82	6	5	11	4	3	7	2	9	11	111		
45.0101	114909	Social Science (Inter.)	73	3	6	9	3	5	8	1	12	13	103		
45.0201	112202	Anthropology	237	16	13	29	7	19	26	15	16	31	323		
45.0601	112204	Economics	123	7	1	8	6	0	6	5	4	9	146		
45.0801	112205	History	788	30	15	45	32	12	44	37	10	47	924		

**Table 25 - Summary of Baccalaureate Degrees Conferred  
by Academic Year, College, Major and Gender**

CIP Code	College/HEGIS	COLLEGE/Discipline	AY 1968-69			1996-97			1997-98			1998-99		TOTAL TO DATE
			through 1995-96	Male	Female	Total	Male	Female	Total	Male	Female	Total		
45.1001	112207	Political Science	1,740	67	48	115	69	40	109	55	44	99	2,063	
45.1101	112208	Sociology	798	9	24	33	11	33	44	7	29	36	911	
50.0501	111007	Theater	196	5	8	13	5	9	14	4	12	16	239	
50.0501	111020	Drama/Theater Arts	0	1	0	1	2	4	6	8	6	14	21	
50.0602	110606	Motion Picture Technology	124	18	5	23	17	14	31	22	7	29	207	
50.0701	111002	Art (BA)	794	24	31	55	23	30	53	17	22	39	941	
50.0702	111001	Art (BFA)	190	5	9	14	3	7	10	5	6	11	225	
50.0903	111004	Music	188	4	1	5	5	2	7	3	3	6	206	
50.0903	111005	Music Performance (BM)	18	5	3	8	2	3	5	5	5	10	41	
		Total	23,103	804	1,009	1,813	823	1,136	1,959	771	1,116	1,887	28,762	
<b>01 BUSINESS ADMINISTRATION</b>														
52.0101	010501	General Business Admin.	1,921	135	103	238	129	115	244	113	120	233	2,636	
52.0201	010506	Management	3,903	124	85	209	130	83	213	199	130	329	4,654	
52.0301	010502	Accounting	3,784	84	124	208	78	120	198	96	126	222	4,412	
52.0601	010517	Economics	253	9	6	15	19	5	24	16	4	20	312	
52.0801	010504	Finance	3,254	136	58	194	150	64	214	173	83	256	3,918	
52.0901	010508	Hospitality Management	186	26	29	55	16	43	59	34	42	76	376	
52.1401	010509	Marketing	3,085	97	101	198	113	86	199	86	92	178	3,660	
		Pre-Law (Bus Adm & Accy)	1	0	0	0	0	0	0	0	0	0	1	
		Quantitative Bus. Analy.	6	0	0	0	0	0	0	0	0	0	6	
		Total	16,393	611	506	1,117	635	516	1,151	717	597	1,314	19,975	
<b>02 EDUCATION</b>														
13.0501	020845	Instr. Tech/Media:Edu Media	64	0	0	0	0	0	0	0	0	0	64	
13.1001	020808	Exceptional Child	381	0	0	0	0	0	0	0	0	0	381	
13.1001	020810	Excep Child-Mental Retarda	56	3	18	21	5	29	34	3	14	17	128	
13.1001	020816	Excep Child-Emotional Distu	64	1	17	18	6	18	24	2	15	17	123	
13.1001	020818	Excep Child-Specif Learn D	208	11	67	78	12	69	81	9	71	80	447	
13.1202	020802	Elementary Education	5,737	28	300	328	33	288	321	38	341	379	6,765	
13.1204	020801	Early Childhood Education	38	0	34	34	0	38	38	3	58	61	171	
13.1302	020831	Visual Arts Education	199	0	6	6	1	7	8	0	5	5	218	
13.1303	020838	Bus. Education (Comp.)	254	0	0	0	0	0	0	0	0	0	254	
13.1305	020848	English Lang. Arts Educ.	546	6	24	30	4	27	31	4	25	29	636	
13.1306	020841	Foreign Lang. Education	100	0	0	0	0	0	0	0	0	0	100	
13.1306	020842	Foreign Lang. French	2	0	1	1	0	1	1	0	0	0	4	

**Table 25 - Summary of Baccalaureate Degrees Conferred  
by Academic Year, College, Major and Gender**

CIP Code	College/HEGIS	COLLEGE/Discipline	AY 1968-69			1996-97			1997-98			1998-99			TOTAL TO DATE
			through 1995-96	Male	Female	Total	Male	Female	Total	Male	Female	Total			
13.1306	020843	Foreign Language Edu-Spa	9	0	3	3	0	0	0	2	7	9	21		
13.1311	020832	Music Education	8	0	0	0	0	0	0	0	0	0	8		
13.1311	020833	Mathematics Education	581	9	11	20	13	19	32	15	15	30	663		
13.1314	020835	Physical Education	913	0	0	0	0	0	0	0	0	0	913		
13.1314	020836	Physical Edu-K-8 & 6-12	76	26	12	38	23	7	30	15	7	22	166		
13.1314	020846	Physical Education-K-8	21	7	4	11	9	9	18	6	7	13	63		
13.1316	020834	Science Education	390	0	0	0	0	0	0	0	0	0	390		
13.1316	020849	Science Edu-Biology	23	8	6	14	3	5	8	3	9	12	57		
13.1316	020850	Science Edu-Chemistry	11	0	2	2	2	4	6	1	2	3	22		
13.1316	020851	Science Edu- Physics	2	0	1	1	0	0	0	1	0	1	4		
13.1317	020855	Social Science Education	477	23	9	32	8	15	23	16	9	25	557		
13.1320	020837	Voed/Ind-Health Occ Edu	5	0	1	1	0	0	0	1	0	1	7		
13.1320	020839	Tech./Vocational Educ.	104	0	0	0	0	0	0	0	1	1	105		
13.1320	020840	Voed/Ind-Ind Tech Occ Edu	11	3	0	3	0	1	1	1	2	3	18		
13.1320	020844	Voed/Ind-Business Edu	14	0	1	1	0	2	2	1	3	4	21		
13.1398	020847	Speech Education	30	0	0	0	0	0	0	0	0	0	30		
		Library Media Spec.	100	0	0	0	0	0	0	0	0	0	100		
		Total	10,424	125	517	642	119	539	658	121	591	712	12,436		
<b>03 ENGINEERING</b>															
14.0201	030902	Aerospace Engineering	105	7	2	9	5	4	9	9	2	11	134		
14.0801	030908	Civil Engineering	551	57	24	81	48	11	59	51	12	63	754		
14.0901	030998	Computer Engineering	512	29	3	32	45	4	49	62	6	68	661		
14.1001	030909	Electrical Engineering	2,331	70	7	77	75	8	83	65	14	79	2,570		
14.1401	030922	Environmental Engineering	429	31	28	59	25	13	38	25	20	45	571		
14.1701	030913	Industrial Engineering	435	14	8	22	18	6	24	22	9	31	512		
14.1801	030915	Materials	16	0	0	0	0	0	0	0	0	0	16		
14.1901	030910	Mechanical Engineering	955	45	7	52	52	2	54	31	3	34	1,095		
15.0301	030994	Information Systems Engr T	67	0	0	0	0	0	0	4	2	6	73		
15.0301	030995	Computer Engr. Technology	151	2	0	2	2	0	2	0	0	0	155		
15.0303	030980	Electrical Engr Tech-Elec S	908	35	4	39	22	0	22	25	3	28	997		
15.0303	030994	Electrical Engr Tech-Info Sy	39	5	3	8	7	0	7	3	2	5	59		
15.0504	030992	Environ. Contr. Engr. Tech.	52	0	0	0	0	0	0	0	0	0	52		
15.0899	030985	Engineering Tech-Operator	31	8	2	10	6	4	10	5	1	6	57		
15.0899	030991	Engineering Tech-Design	411	20	0	20	15	2	17	10	1	11	459		
15.9901	030925	Engineering Technology	128	0	0	0	0	0	0	0	0	0	128		

**Table 25 - Summary of Baccalaureate Degrees Conferred  
by Academic Year, College, Major and Gender**

CIP Code	College/ HEGIS	COLLEGE/Discipline	AY 1968-69			1996-97			1997-98			1998-99		TOTAL TO DATE
			through 1995-96	Male	Female	Total	Male	Female	Total	Male	Female	Total		
15.9902	030985	Engineering Tech-Operator	284	0	0	0	1	0	1	0	0	0	285	
		Total	7,405	323	88	411	321	54	375	312	75	387	8,578	
<b>08 HEALTH &amp; PUBLIC AFFAIRS</b>														
22.0103	082197	Legal Studies	1,673	51	91	142	52	92	144	47	81	128	2,087	
26.0501	080411	Molecular Biol. & Mirco.	447	32	25	57	25	31	56	35	27	62	622	
43.0104	082105	Criminal Justice	2,280	106	83	189	129	79	208	136	96	232	2,909	
44.0401	082102	Public Administration	730	24	32	56	29	24	53	24	24	48	887	
44.0701	082104	Social Work	818	5	66	71	8	71	79	7	57	64	1,032	
51.0204	081220	Communicative Disorders	860	23	201	224	25	198	223	28	217	245	1,552	
51.0701	081204	Health Services Admin.	205	40	106	146	55	111	166	56	103	159	676	
51.0706	081215	Health Information Mgmt.	366	1	18	19	2	23	25	6	22	28	438	
51.0907	081225	Radiologic Sciences	230	5	6	11	5	17	22	8	9	17	280	
51.0908	081273	Cardiopulm. Sci.(Resp.Ther	498	16	18	34	14	22	36	21	25	46	614	
51.1005	081223	Medical Laboratory Science	252	3	13	16	4	10	14	4	11	15	297	
51.1601	081203	Nursing (Generic)	201	9	48	57	7	65	72	6	48	54	384	
51.1601	081205	Nursing (RN-BSN)	983	8	53	61	8	79	87	11	86	97	1,228	
51.2308	081212	Physical Therapy	40	4	18	22	16	35	51	10	16	26	139	
52.0901	080508	Hospitality Management	393	6	2	8	1	1	2	1	0	1	404	
		Total	9,976	333	780	1,113	380	858	1,238	400	822	1,222	13,549	
UNIVERSITY TOTALS			67,301	2,196	2,900	5,096	2,278	3,103	5,381	2,321	3,201	5,522	83,300	

Source: SRDEGAWD Degree Awarded Summary Report

Note: The academic year is Summer-Spring.

**Table 26 - Summary of Master's Degrees Conferred  
by College, Major and Gender**

CIP Code	College/ HEGIS	COLLEGE/Major	AY 1968-69			1996-97			1997-98			1998-99			TOTAL TO DATE
			through 1995-96	Male	Female	Total	Male	Female	Total	Male	Female	Total			
<b>11 ARTS &amp; SCIENCES</b>															
09.0101	110601	Communication	175	3	4	7	0	13	13	4	4	8	203		
11.0101	110701	Computer Science	304	14	4	18	16	6	22	20	5	25	369		
13.1401	111130	Teach English as a Second Language								1	9	10	10		
16.0905	111105	Spanish								0	3	3	3		
23.0101	111501	English	211	4	12	16	7	14	21	12	16	28	276		
26.0101	110489	Biological Sciences	123	4	3	7	4	6	10	8	5	13	153		
27.0301	111703	Mathematical Science	116	10	6	16	9	2	11	7	9	16	159		
27.0501	111798	Statistical Computing	27	2	3	5	1	1	2	0	4	4	38		
40.0595	111942	Chemistry, Industrial	84	2	2	4	2	5	7	3	6	9	104		
40.0801	111902	Physics	25	2	0	2	8	2	10	10	2	12	49		
42.0201	112003	Psychology, Clinical	218	2	7	9	2	7	9	0	5	5	241		
42.0901	112008	Psychology, Industrial	185	3	5	8	1	3	4	2	7	9	206		
44.0401	112198	Public Policy	47	0	0	0	0	0	0	0	0	0	47		
45.0801	112205	History	44	6	3	9	3	1	4	4	2	6	63		
45.1001	112207	Political Science	54	2	0	2	0	3	3	5	1	6	65		
45.1101	112289	Sociology, Applied	30	1	2	3	1	1	2	0	5	5	40		
		Psychology, Community	6	0	0	0	0	0	0	0	0	0	6		
		Total	1,649	55	51	106	54	64	118	76	83	159	2,032		
<b>01 BUSINESS ADMINISTRATION</b>															
52.0101	010588	Business Administration	1,691	146	65	211	124	75	199	127	95	222	2,323		
52.0201	010506	Management	0	0	0	0	0	0	0	0	0	0	0		
52.0301	010502	Accounting	297	9	14	23	9	13	22	9	18	27	369		
52.0601	010589	Applied Economics	131	8	3	11	11	3	14	8	2	10	166		
52.1601	010592	Taxation	148	5	9	14	15	11	26	4	6	10	198		
		Total	2,267	168	91	259	159	102	261	148	121	269	3,056		
<b>02 EDUCATION</b>															
13.0401	020827	Educational Leadership	249	16	30	46	16	41	57	15	30	45	397		
13.0501	020845	Instr. Tech/Media:Edu Media MEd/B	208	0	10	10	2	4	6	1	8	9	233		
13.0501	020891	Instr. Tech/Media:Instruc Sys MA	155	12	9	21	11	18	29	10	9	19	224		
13.0501	020893	Educational Technology	0	0	1	1	5	19	24	8	13	21	46		
13.1001	020808	Exceptional Child	380	0	0	0	0	0	0	0	0	0	380		
13.1001	020819	Excep Child-Varying Excep	35	7	19	26	3	29	32	6	26	32	125		

**Table 26 - Summary of Master's Degrees Conferred  
by College, Major and Gender**

CIP Code	College/ HEGIS	COLLEGE/Major	AY 1968-69			1996-97			1997-98			1998-99			TOTAL TO DATE
			through 1995-96	Male	Female	Total	Male	Female	Total	Male	Female	Total			
13.1101	020825	Couns Edu-Higher Edu	12	1	4	5	5	7	12	3	11	14	43		
13.1101	020826	Counselor Education	649										649		
13.1101	020826	Couns Edu-Mental Health	64	8	15	23	8	12	20	3	21	24	131		
13.1101	020860	Couns Edu-School Couns/Guid	24	2	4	6	2	16	18	1	8	9	57		
13.1202	020802	Elementary Education	996	8	49	57	5	43	48	4	48	52	1,153		
13.1202	020823	Elementary Ed-Primary Edu	24	0	11	11	0	6	6	0	0	0	41		
13.1302	020831	Visual Arts Education	86	2	2	4	1	3	4	1	3	4	98		
13.1303	020838	Business Educ. (Comp.)	86	1	4	5	1	2	3	0	1	1	95		
13.1305	020848	English Lang. Arts Educ.	168	2	13	15	0	9	9	0	11	11	203		
13.1306	020841	Foreign Lang. Education	7	0	0	0	0	0	0	0	0	0	7		
13.1311	020833	Mathematics Education	179	4	12	16	1	3	4	2	5	7	206		
13.1312	020832	Music Education	67	0	3	3	1	2	3	3	1	4	77		
13.1314	020835	Physical Education	311	10	13	23	11	15	26	9	10	19	379		
13.1315	020830	Reading Specialist	154	1	12	13	0	4	4	0	2	2	173		
13.1316	020834	Science Education	162	1	9	10	1	4	5	0	4	4	181		
13.1316	020849	Science Edu-Biology	3	0	1	1	2	0	2	2	4	6	12		
13.1316	020850	Science Edu-Chemistry								1	0	1	1		
13.1316	020851	Science Edu-Physics	2	0	0	0	0	0	0	0	0	0	2		
13.1318	020855	Social Science Education	101	3	4	7	3	0	3	4	2	6	117		
13.1320	020837	Voed/Ind-Health Occ Edu								0	1	1	1		
13.1320	020839	Technical/Vocational Edu	6	1	1	2	1	1	2	1	1	2	12		
13.1320	020840	Voed/Ind Tech Occ Edu	1	0	1	1	1	1	2	1	0	1	5		
13.1320	020898	Vocational Education	96	0	0	0	0	0	0	0	0	0	96		
13.1398	020847	Speech Education	1	0	0	0	0	0	0	0	0	0	1		
42.1701	022015	School Psychology	76	0	0	0	0	0	0	0	0	0	76		
		Administration & Supr.	334	0	0	0	0	0	0	0	0	0	334		
		Total	4,636	79	227	306	80	239	319	75	219	294	5,555		

**Table 26 - Summary of Master's Degrees Conferred  
by College, Major and Gender**

CIP Code	College/ HEGIS	COLLEGE/Major	AY 1968-69			1996-97			1997-98			1998-99			TOTAL TO DATE
			through 1995-96	Male	Female	Total	Male	Female	Total	Male	Female	Total			
		<b>03 ENGINEERING</b>													
14.0101		Engineering (MS)	759	115	26	141	79	22	101	91	18	109	1,110		
14.0801		Civil Engineering (MSCE)	43	2	0	2	1	0	1	3	0	3	49		
14.0802		Environmental Sys. Mgmt.	35	0	0	0	0	0	0	0	0	0	35		
14.0901		Computer Engineering (MSCpE)	162	14	3	17	14	6	20	14	4	18	217		
14.1001		Electrical Engineering (MSEE)	487	31	4	35	18	4	22	28	2	30	574		
14.1005		Optical Sci & Engineering (MSOSE)	6	2	0	2	6	0	6	3	3	6	20		
14.1401		Environmental Engineering (MSEnVE)	130	7	3	10	5	4	9	5	1	6	155		
14.1701		Industrial Engineering (MSIE)	109	5	0	5	1	3	4	1	0	1	119		
14.1801		Materials Engineering	5	0	0	0	0	0	0	0	0	0	5		
14.1901		Mechanical Engineering (MSME)	156	15	2	17	13	0	13	14	4	18	204		
Total			1,892	191	38	229	137	39	176	159	32	191	2,488		
		<b>12 OPTICS</b>													
14.1005	120959	Optics								1	0	1	1		
Total			0	0	0	0	0	0	0	1	0	1	1		
		<b>08 HEALTH &amp; PUBLIC AFFAIRS</b>													
26.0501	080411	Molecular Biology & Microbiology	20	2	4	6	2	4	6	0	3	3	35		
43.0104	082105	Criminal Justice	0	6	9	15	6	15	21	11	19	30	66		
44.0401	082102	Public Administration	441	32	28	60	33	26	59	33	40	73	633		
44.0701	082104	Social Work	95	13	67	80	14	80	94	8	99	107	376		
51.0204	081220	Communicative Disorders	312	3	69	72	7	77	84	9	94	103	571		
51.1099	081214	Public Health(M.P.H.)	19	0	0	0	0	0	0	0	0	0	19		
51.1601	081203	Nursing (Generic)	0	1	13	14	0	22	22	0	1	1	37		
51.1601	081209	Nursing-Family Practitioner								2	22	24	24		
51.2795	081202	Health Sciences	171	12	16	28	14	38	52	8	15	23	274		
Total			1,058	69	206	275	76	262	338	71	293	364	2,035		
<b>UNIVERSITY TOTALS</b>			<b>11,502</b>	<b>562</b>	<b>613</b>	<b>1,175</b>	<b>506</b>	<b>706</b>	<b>1,212</b>	<b>530</b>	<b>748</b>	<b>1,278</b>	<b>15,167</b>		

**Table 27 - Summary of Doctoral Degrees Conferred  
by College, Major and Gender**

CIP Code	College/ HEGIS	COLLEGE/Major	AY 1968-69 through 1995-96			1996-97			1997-98			1998-99			TOTAL TO DATE
			Male	Female	Total	Male	Female	Total	Male	Female	Total	Male	Female	Total	
<b>ARTS &amp; SCIENCES</b>															
11.0101	110701	Computer Science	42	2	0	2	3	1	4	4	1	5	53		
27.0301	111703	Mathematical Science					0	0	0	2	0	2	2		
40.0801	111902	Physics	7	2	1	3	4	0	4	6	1	7	21		
42.9995	112011	Human Factors Psychology	14	0	1	1	4	0	4	0	0	0	19		
42.0101	112011	Psycology-Human Factors								<u>1</u>	<u>3</u>	<u>4</u>	4		
		Total	63	4	2	6	11	1	12	13	5	18	99		
<b>BUSINESS ADMINISTRATION</b>															
52.0201	010587	Business Administration-Finance	0	-	-	0	1	0	1	0	0	0	1		
52.0201	010598	Business Administration-Accounting	0	-	-	0	1	1	2	0	0	0	2		
52.0201	010598	Business Administration	<u>16</u>	<u>3</u>	<u>0</u>	<u>3</u>	<u>0</u>	<u>0</u>	<u>0</u>	<u>0</u>	<u>0</u>	<u>0</u>	<u>19</u>		
		Total	16	3	0	3	2	1	3	0	0	0	22		
<b>EDUCATION</b>															
13.0301	020829	Curriculum & Instruction	98	3	17	20	6	12	18	5	21	26	162		
13.0401	020827	Educational Leadership	114	6	13	19	1	7	8	5	7	12	153		
13.1001	020808	Special Education (UCF-UF)	2	0	0	0	0	0	0	0	0	0	2		
13.1101	020826	Counselor Education(UCF-UF)	<u>4</u>	<u>0</u>	<u>0</u>	<u>0</u>	<u>0</u>	<u>0</u>	<u>0</u>	<u>0</u>	<u>0</u>	<u>0</u>	<u>4</u>		
		Total	218	9	30	39	7	19	26	10	28	38	321		
<b>ENGINEERING</b>															
14.0801	030908	Civil Engineering	10	2	0	2	1	0	1	3	1	4	17		
14.0901	030998	Computer Engineering	9	1	0	1	1	0	1	0	0	0	11		
14.1001	030909	Electrical Engineering	38	13	1	14	8	1	9	11	1	12	73		
14.1005	030958	Optical Sci & Engineering	0	-	-	0	3	1	4	3	0	3	7		
14.1401	030922	Environmental Engineering	8	0	0	0	2	1	3	1	2	3	14		
14.1701	030913	Industrial Engineering	27	3	1	4	2	1	3	2	4	6	40		
14.1901	030910	Mechanical Engineering	<u>12</u>	<u>7</u>	<u>0</u>	<u>7</u>	<u>5</u>	<u>0</u>	<u>5</u>	<u>2</u>	<u>2</u>	<u>4</u>	<u>28</u>		
		Total	104	26	2	28	22	4	26	22	10	32	190		
<b>OPTICS</b>															
14.1005	120959	Optics								<u>1</u>	<u>0</u>	<u>1</u>	<u>1</u>		
		Total								1	0	1	1		
<b>UNIVERSITY TOTALS</b>			401	42	34	76	42	25	67	46	43	89	633		



**Table 28 - Summary of Education Specialist Degrees Conferred  
 by Academic Year, Major and Sex**

CIP Code	College/HEGIS	COLLEGE/Major	AY 1968-69			1996-97			1997-98			1998-99			TOTAL TO DATE
			through 1995-96	Male	Female	Total	Male	Female	Total	Male	Female	Total			
<b>02 EDUCATION</b>															
13.0301	020829	Curriculum & Instruction	7	1	0	1	0	0	0	0	0	0	0	8	
13.0401	020827	Educational Leadership	2	0	1	1	0	0	0	0	0	0	0	3	
13.1001	020808	Special Edu (UCF-UF)	0	0	0	0	0	0	0	0	0	0	0	0	
13.1101	020826	Counselor Edu (UCF-UF)	0	0	0	0	0	0	0	0	0	0	0	0	
42.1701	022015	School Psychology	148	1	17	18	2	14	16	0	16	16	198		
		Admin & Supr	24	0	0	0	0	0	0	0	0	0	24		
		Admin & Supr (UCF-FAU)	24	0	0	0	0	0	0	0	0	0	24		
		Community & Jr. Col. Instr. (UCF-FAU)	4	0	0	0	0	0	0	0	0	0	4		
		Curriculum & Instruction (UCF-UF)	<u>2</u>	<u>0</u>	<u>0</u>	<u>0</u>	<u>0</u>	<u>0</u>	<u>0</u>	<u>0</u>	<u>0</u>	<u>0</u>	<u>2</u>		
		Total	211	2	18	20	2	14	16	0	16	16	263		

Note: The academic year is Summer-Spring.

**Table 29 - Number of Employees  
By Ethnic Origin, Gender and Broad Category**

**EMPLOYEES ON THE PAYROLL OF THE INSTITUTION AS OF OCTOBER 1, 1998**

<b>Position Category</b>	<b>Non-Resident Alien</b>		<b>Black Non-Hispanic</b>		<b>Amer.Indian or Alaskan Indian</b>		<b>Asian or Pacific Islander</b>		<b>Hispanic</b>		<b>White Non-Hispanic</b>		<b>Grand Total All Employees</b>	
	<b>Men</b>	<b>Women</b>	<b>Men</b>	<b>Women</b>	<b>Men</b>	<b>Women</b>	<b>Men</b>	<b>Women</b>	<b>Men</b>	<b>Women</b>	<b>Men</b>	<b>Women</b>	<b>Men</b>	<b>Women</b>
<b>Full-Time Faculty (Instruction/Research/Public Service)</b>														
<9-10 Contract	0	0	0	0	0	0	0	0	0	0	0	0	0	0
9-10 Mo. Contract	19	6	16	19	2	3	49	10	20	14	384	198	490	250
11-12 Mo. Contract	1	0	4	0	0	0	0	0	0	1	21	17	26	18
Total	20	6	20	19	2	3	49	10	20	15	405	215	516	268
<b>All Other Full-Time Employees</b>														
Exec/Admin/Mgr	0	0	6	9	0	0	5	3	8	6	145	98	164	116
Other Professionals	8	3	15	30	1	1	10	6	13	33	200	262	247	335
Tech/Paraprof	0	1	6	11	2	0	4	3	9	5	102	57	123	77
Secy/Clerical	0	0	8	49	0	0	4	17	5	45	29	303	46	414
Skilled Crafts	0	0	2	0	1	0	0	0	9	0	62	2	74	2
Service/Maintenance	0	0	13	20	2	0	6	1	15	28	66	36	102	85
Total	8	4	50	119	6	1	29	30	59	117	604	758	756	1029
Full-Time Total	28	10	70	138	8	4	78	40	79	132	1009	973	1272	1297
<b>Part-Time Employees</b>														
Exec/Adm/Mgr	0	0	0	0	0	0	0	0	0	0	0	0	0	0
Faculty	31	8	10	18	0	0	8	10	13	21	286	303	348	360
Instr/Rec Assistant	0	0	0	0	0	0	0	0	0	0	0	0	0	0
Other PRF/SS	1	0	0	0	0	0	0	0	0	0	0	7	1	7
Tech Para Prf	0	0	0	0	0	0	0	0	0	0	0	0	0	0
Secy/Clerical	0	0	0	1	0	0	0	0	0	0	2	6	2	7
Skilled Crafts	0	0	0	0	0	0	0	0	0	0	0	0	0	0
Service/Maintenance	0	0	0	0	0	0	0	0	0	0	0	0	0	0
Total	32	8	10	19	0	0	8	10	13	21	288	316	351	374

Source: IPEDS Fall Staff

# Full-Time Employee Percentage Distribution

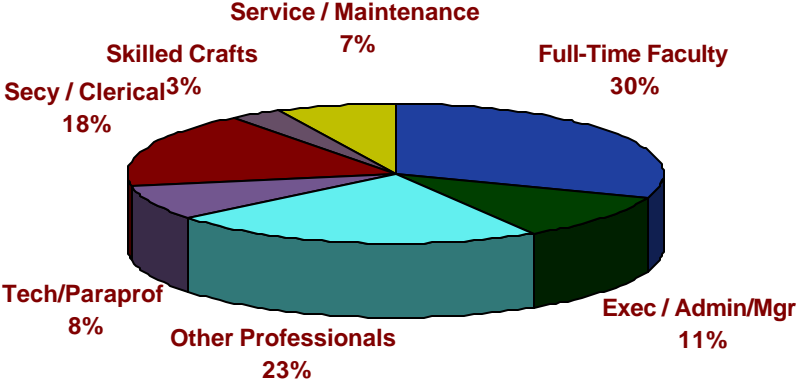

**Table 30 - 9-Month Total Faculty Average Salaries  
Academic Year 1998-99**

<u>Department</u>	<u>Professor</u>			<u>Associate Professor</u>			<u>Assistant Professor</u>			<u>Instructor</u>			<u>All Ranks</u>		
	<u>Num</u>	<u>Total Salary</u>	<u>Average Salary</u>	<u>Num</u>	<u>Total Salary</u>	<u>Average Salary</u>	<u>Num</u>	<u>Total Salary</u>	<u>Average Salary</u>	<u>Num</u>	<u>Total Salary</u>	<u>Average Salary</u>	<u>Num</u>	<u>Total Salary</u>	<u>Average Salary</u>
College of Arts & Sciences															
Art	8	\$459,577	\$57,447	0	\$0	\$0	2	\$79,321	\$39,661	7	\$146,635	\$20,948	17	\$685,533	\$40,325
Biological Sciences	7	459,853	65,693	0	0	0	6	252,219	42,037	0	0	0	13	712,072	54,775
Chemistry	5	364,804	72,961	5	256,902	51,380	5	205,918	41,184	0	0	0	15	827,624	55,175
Communication	7	430,509	61,501	5	269,747	53,949	5	189,811	37,962	4	98,500	24,625	21	988,567	47,075
Computer Science	9	742,363	82,485	7	418,010	59,716	2	105,727	52,864	0	0	0	18	1,266,100	70,339
English	4	242,469	60,617	10	456,029	45,603	16	605,916	37,870	6	124,257	20,710	36	1,428,671	39,685
Foreign Language	0	0	0	4	176,220	44,055	6	223,481	37,247	11	274,215	24,929	21	673,916	32,091
History	3	185,364	61,788	2	97,305	48,653	6	240,046	40,008	2	57,731	28,866	13	580,446	44,650
College of Arts & Sciences	3	185,881	61,960	5	243,295	48,659	1	43,252	43,252	0	0	0	9	472,428	52,492
Mathematics	13	847,891	65,222	8	383,336	47,917	7	298,774	42,682	0	0	0	28	1,530,001	54,643
Music	2	102,621	51,311	9	429,963	47,774	5	172,326	34,465	3	71,203	23,734	19	776,113	40,848
Philosophy	1	57,213	57,213	1	39,878	39,878	1	35,447	35,447	3	69,700	23,233	6	202,238	33,706
Physics	4	261,983	65,496	8	375,480	46,935	2	72,704	36,352	0	0	0	14	710,167	50,726
Political Science	3	182,396	60,799	3	151,990	50,663	6	224,536	37,423	4	111,912	27,978	16	670,834	41,927
Psychology	8	591,615	73,952	11	540,121	49,102	8	327,881	40,985	3	101,960	33,987	30	1,561,577	52,053
Sociology & Anthropology	3	160,395	53,465	6	283,594	47,266	6	226,620	37,770	2	52,000	26,000	17	722,609	42,506
Statistics	2	141,229	70,615	2	108,659	54,330	2	88,459	44,230	2	66,377	33,189	8	404,724	50,591
Art & Sci	0	0	0	2	97,397	48,699	8	283,088	35,386	0	0	0	10	380,485	38,049
Theater	0	0	0	1	47,475	47,475	2	68,130	34,065	0	0	0	3	115,605	38,535
Total Arts & Sciences	82	\$5,416,163	\$66,051	89	\$4,375,401	\$49,162	96	\$3,743,656	\$38,996	47	\$1,174,490	\$24,989	314	\$14,709,710	\$46,846
College of Business															
Accounting	5	\$427,127	\$85,425	8	\$577,107	\$72,138	3	\$191,713	\$63,904	7	\$272,706	\$38,958	23	\$1,468,653	\$63,854
Economics	2	189,303	94,652	9	505,657	56,184	8	424,273	53,034	3	100,684	33,561	22	1,219,917	55,451
Finance	0	0	0	10	722,601	72,260	4	260,141	65,035	3	96,932	32,311	17	1,079,674	63,510
Hospitality Mgmt	1	93,269	93,269	5	287,895	57,579	0	0	0	1	52,860	52,860	7	434,024	62,003
Management	5	407,391	81,478	7	468,489	66,927	5	308,542	61,708	10	319,714	31,971	27	1,504,136	55,709
Marketing	3	219,117	73,039	2	117,456	58,728	8	503,986	62,998	2	67,233	33,617	15	907,792	60,519
Total Business	16	\$1,336,207	\$83,513	41	\$2,679,205	\$65,346	28	\$1,688,655	\$60,309	26	\$910,129	\$35,005	111	\$6,614,196	\$59,587

**Table 30 - 9-Month Total Faculty Average Salaries  
Academic Year 1998-99**

<u>Department</u>	<u>Professor</u>			<u>Associate Professor</u>			<u>Assistant Professor</u>			<u>Instructor</u>			<u>All Ranks</u>		
	<u>Num</u>	<u>Total Salary</u>	<u>Average Salary</u>	<u>Num</u>	<u>Total Salary</u>	<u>Average Salary</u>	<u>Num</u>	<u>Total Salary</u>	<u>Average Salary</u>	<u>Num</u>	<u>Total Salary</u>	<u>Average Salary</u>	<u>Num</u>	<u>Total Salary</u>	<u>Average Salary</u>
College of Education															
Instructional Programs	7	\$442,796	\$63,257	11	\$504,851	\$45,896	8	\$304,509	\$38,064	9	\$281,938	\$31,326	35	\$1,534,094	\$43,831
Educational Services	7	470,633	67,233	7	371,459	53,066	7	319,350	45,621	0	0	0	21	1,161,442	55,307
Educational Found	4	279,546	69,887	7	356,676	50,954	7	258,098	36,871	4	134,981	33,745	22	1,029,301	46,786
Exceptional Educ	2	117,890	58,945	5	285,638	57,128	7	291,651	41,664	8	238,673	29,834	22	933,852	42,448
Educ Other	0	0	0	0	0	0	1	30,000	30,000	1	28,778	28,778	2	58,778	29,389
Total Education	20	\$1,310,865	\$65,543	30	\$1,518,624	\$50,621	30	\$1,203,608	\$40,120	22	\$684,370	\$31,108	102	\$4,717,467	\$46,250
College of Engineering															
Civil Engineering	3	\$213,843	\$71,281	7	\$414,560	\$59,223	6	\$298,627	\$49,771	0	\$0	\$0	16	\$927,030	\$57,939
Electrical Engineering	9	640,475	71,164	15	875,852	58,390	3	154,370	51,457	0	0	0	27	1,670,697	61,878
Engineering Technology	2	112,208	56,104	3	150,687	50,229	3	143,898	47,966	0	0	0	8	406,793	50,849
Industrial Engineering	1	70,259	70,259	14	826,884	59,063	4	190,928	47,732	0	0	0	19	1,088,071	57,267
Mechanical Engineering	7	474,931	67,847	9	532,339	59,149	1	53,181	53,181	0	0	0	17	1,060,451	62,379
Engineering Other	0	0	0	0	0	0	0	0	0	0	0	0	0	0	0
Total Engineering	22	\$1,511,716	\$68,714	48	\$2,800,322	\$58,340	17	\$841,004	\$49,471	0	\$0	\$0	87	\$5,153,042	\$59,230
College of Health & Public Affairs															
Communicative Disorders	2	\$117,985	\$58,993	2	\$100,948	\$50,474	9	\$398,591	\$44,288	0	\$0	0	13	\$617,524	\$47,502
Criminal Justice	3	201,059	67,020	8	415,400	51,925	9	368,078	40,898	6	192,129	32,022	26	1,176,666	45,256
Health Professions	0	0	0	0	0	0	0	0	0	0	0	0	0	0	0
Molecular Biology	2	151,684	75,842	2	81,717	40,859	4	205,792	51,448	1	30,500	30,500	9	469,693	52,188
Nursing	1	93,070	93,070	9	477,023	53,003	5	237,682	47,536	6	235,613	39,269	21	1,043,388	49,685
Physical Therapy	0	0	0	0	0	0	0	0	0	0	0	0	0	0	0
Public Administration	2	145,158	72,579	3	157,450	52,483	4	177,094	44,274	2	72,370	36,185	11	552,072	50,188
Social Work	3	194,956	64,985	2	108,638	54,319	2	87,672	43,836	5	148,395	29,679	12	539,661	44,972
Health Other	1	58,496	58,496	7	392,562	56,080	5	253,977	50,795	10	409,126	40,913	23	1,114,161	48,442
Total Health & Public Affairs	14	\$962,408	\$68,743	33	\$1,733,738	\$52,538	38	\$1,728,886	\$45,497	30	\$1,088,133	\$36,271	115	\$5,513,165	\$47,941
University Total Average	154	\$10,537,359	\$68,424	241	\$13,107,290	\$54,387	209	\$9,205,809	\$44,047	125	\$3,857,122	\$30,857	729	\$36,707,580	\$50,353

**Table 31 - 12-Month Total Faculty Average Salaries  
Academic Year 1998-99**

<u>Department</u>	<u>Professor</u>		<u>Associate Professor</u>		<u>Assistant Professor</u>		<u>Instructor</u>		<u>All Ranks</u>						
	<u>Num</u>	<u>Total Salary</u>	<u>Average Salary</u>	<u>Num</u>	<u>Total Salary</u>	<u>Average Salary</u>	<u>Num</u>	<u>Total Salary</u>	<u>Average Salary</u>	<u>Num</u>	<u>Total Salary</u>	<u>Average Salary</u>			
College of Arts & Sciences															
Art	0	\$0	\$0	1	\$86,151	\$86,151	0	\$0	\$0	0	\$0	\$0	1	\$86,151	\$86,151
Biological Sciences	0	0	0	1	80,853	80,853	0	0	0	0	0	0	1	80,853	80,853
Chemistry	1	104,494	104,494	0	0	0	0	0	0	0	0	0	1	104,494	104,494
Communication	1	84,213	84,213	0	0	0	0	0	0	1	36,981	36,981	2	121,194	60,597
Computer Science	1	235,000	235,000	0	0	0	0	0	0	0	0	0	1	235,000	235,000
English	1	94,030	94,030	0	0	0	0	0	0	1	26,000	26,000	2	120,030	60,015
Foreign Language	1	100,133	100,133	0	0	0	0	0	0	0	0	0	1	100,133	100,133
History	1	83,587	83,587	0	0	0	0	0	0	0	0	0	1	83,587	83,587
College of Arts & Sciences	0	0	0	0	0	0	0	0	0	0	0	0	0	0	0
Mathematics	1	109,967	109,967	0	0	0	0	0	0	1	32,763	32,763	2	142,730	71,365
Music	2	169,412	84,706	1	53,971	53,971	0	0	0	0	0	0	3	223,383	74,461
Philosophy	0	0	0	1	69,856	69,856	0	0	0	0	0	0	1	69,856	69,856
Physics	1	115,000	115,000	1	74,002	74,002	0	0	0	0	0	0	2	189,002	94,501
Political Science	1	84,253	84,253	0	0	0	0	0	0	0	0	0	1	84,253	84,253
Psychology	1	99,742	99,742	0	0	0	0	0	0	0	0	0	1	99,742	99,742
Sociology & Anthropology	1	82,841	82,841	0	0	0	0	0	0	0	0	0	1	82,841	82,841
Statistics	0	0	0	1	76,559	76,559	0	0	0	0	0	0	1	76,559	76,559
Theater	1	85,067	85,067	0	0	0	0	0	0	0	0	0	1	85,067	85,067
Arts & Sciences Other	0	0	0	0	0	0	0	0	0	0	0	0	0	0	0
Total Arts & Sciences	14	\$1,447,739	\$103,410	6	\$441,392	\$73,565	0	\$0	\$0	3	\$95,744	\$31,915	23	\$1,984,875	\$86,299
College of Business															
Accounting	1	\$125,000	\$125,000	1	\$92,833	\$92,833	0	\$0	\$0	1	\$40,000	\$40,000	3	\$257,833	\$85,944
Economics	1	113,156	113,156	0	0	0	0	0	0	0	0	0	1	113,156	113,156
Finance	2	279,969	139,985	1	96,044	96,044	0	0	0	1	70,000	70,000	4	446,013	111,503
Hospitality Mgmt	0	0	0	0	0	0	0	0	0	0	0	0	0	0	0
Management	1	99,000	99,000	0	0	0	0	0	0	0	0	0	1	99,000	99,000
Marketing	1	121,959	121,959	0	0	0	0	0	0	0	0	0	1	121,959	121,959
Business Other	0	0	0	0	0	0	0	0	0	1	38,936	38,936	1	38,936	38,936
Total Business	6	\$739,084	\$123,181	2	\$188,877	\$94,439	0	\$0	\$0	3	\$148,936	\$49,645	11	\$1,076,897	\$97,900

**Table 31 - 12-Month Total Faculty Average Salaries  
Academic Year 1998-99**

<u>Department</u>	<u>Professor</u>		<u>Associate Professor</u>		<u>Assistant Professor</u>		<u>Instructor</u>		<u>All Ranks</u>						
	<u>Num</u>	<u>Total Salary</u>	<u>Average Salary</u>	<u>Num</u>	<u>Total Salary</u>	<u>Average Salary</u>	<u>Num</u>	<u>Total Salary</u>	<u>Average Salary</u>	<u>Num</u>	<u>Total Salary</u>	<u>Average Salary</u>			
College of Education															
Instructional Programs	0	\$0	\$0	2	\$144,696	\$72,348	0	\$0	\$0	1	\$43,168	\$43,168	3	\$187,864	\$62,621
Educational Services	0	0	0	0	0	0	0	0	0	0	0	0	0	0	0
Educational Found	1	80,133	80,133	0	0	0	0	0	0	0	0	0	1	80,133	80,133
Exceptional Educ	1	90,000	90,000	1	70,543	70,543	0	0	0	0	0	0	2	160,543	80,272
Educ Other	0	0	0	0	0	0	0	0	0	2	82,281	41,141	2	82,281	41,141
Total Education	2	\$170,133	\$85,067	3	\$215,239	\$71,746	0	\$0	\$0	3	\$125,449	\$41,816	8	\$510,821	\$63,853
College of Engineering															
Civil Engineering	1	\$115,431	\$115,431	0	\$0	\$0	0	\$0	\$0	0	\$0	\$0	1	\$115,431	\$115,431
Electrical Engineering	1	121,500	121,500	0	0	0	0	0	0	0	0	0	1	121,500	121,500
Engineering Technology	1	100,000	100,000	0	0	0	0	0	0	0	0	0	1	100,000	100,000
Industrial Engineering	1	107,695	107,695	0	0	0	0	0	0	0	0	0	1	107,695	107,695
Mechanical Engineering	1	114,000	114,000	0	0	0	0	0	0	0	0	0	1	114,000	114,000
Engineering Other	0	0	0	0	0	0	0	0	0	0	0	0	0	0	0
Total Engineering	5	\$558,626	\$111,725	0	\$0	\$0	0	\$0	\$0	0	\$0	\$0	5	\$558,626	\$111,725
College of Health & Public Affairs															
Communicative Disorders	1	\$83,813	\$83,813	0	\$0	\$0	0	\$0	\$0	0	\$0	\$0	1	\$83,813	\$83,813
Criminal Justice	1	91,990	91,990	0	0	0	0	0	0	0	0	0	1	91,990	91,990
Health Professions	0	0	0	0	0	0	0	0	0	0	0	0	0	0	0
Molecular Biology	1	91,771	91,771	0	0	0	0	0	0	0	0	0	1	91,771	91,771
Nursing	1	90,178	90,178	0	0	0	0	0	0	1	46,229	46,229	2	136,407	68,204
Physical Therapy	0	0	0	0	0	0	0	0	0	0	0	0	0	0	0
Public Administration	0	0	0	1	90,490	90,490	0	0	0	0	0	0	1	90,490	90,490
Social Work	0	0	0	1	78,430	78,430	0	0	0	1	37,287	37,287	2	115,717	57,859
Health Other	2	179,638	89,819	0	0	0	1	84,891	84,891	2	104,403	52,202	5	368,932	73,786
Total Health & Public Affs	6	\$537,390	\$89,565	2	\$168,920	\$84,460	1	\$84,891	\$84,891	4	\$187,919	\$46,980	13	\$979,120	\$75,317
University Total Average	33	\$3,452,972	\$104,636	13	\$1,014,428	\$78,033	1	\$84,891	\$84,891	13	\$558,048	\$42,927	60	\$5,110,339	\$85,172

**Table 32 - Initial Operating Budget  
by Fund Within Budget Entity and by Fiscal Year**

<b>DESCRIPTION</b>	<b>1996-97</b>	<b>Percent</b>	<b>1997-98</b>	<b>Percent</b>	<b>1998-99</b>	<b>Percent</b>
<b>EDUCATION AND GENERAL</b>	<b>\$141,517,512</b>	<b>53.63%</b>	<b>\$167,045,389</b>	<b>36.93%</b>	<b>\$192,966,255</b>	<b>60.73%</b>
<i>General Revenue</i>	97,160,961		118,238,828		139,840,147	
<i>Educational Enhancement</i>	9,900,676		8,929,105		7,945,070	
<i>Incidental Trust Fund</i>	34,455,875		39,877,456		45,181,038	
<b>AUXILIARIES</b>	<b>\$44,892,436</b>	<b>17.01%</b>	<b>\$42,573,474</b>	<b>9.41%</b>	<b>\$44,588,956</b>	<b>14.03%</b>
<i>Auxiliary Trust</i>	39,365,380		36,300,829		36,076,008	
<i>Parking Garages</i>	0		1,111,330		2,550,000	
<i>DRC 92 Revenue Trust</i>	5,527,056		5,161,315		5,962,948	
<b>CONTRACT AND GRANTS</b>	<b>\$46,256,099</b>	<b>17.53%</b>	<b>\$42,366,738</b>	<b>9.37%</b>	<b>\$43,154,291</b>	<b>13.58%</b>
<i>Grants &amp; Donations Trust</i>	6,997,749		7,266,228		8,063,600	
<i>Division of Sponsored Research</i>	39,258,350		35,100,510		35,090,691	
<b>LOCAL FUNDS</b>	<b>\$31,224,108</b>	<b>11.83%</b>	<b>\$200,396,872</b>	<b>44.30%</b>	<b>\$37,038,156</b>	<b>11.66%</b>
<i>Student Activities</i>	\$3,099,774		\$2,427,225		\$4,566,109	
<i>Grants and Donations</i>	0		0		0	
<i>Agency Fund</i>	3,099,774		2,427,225		4,566,109	
<i>Intercollegiate Activities</i>	\$4,667,511		\$5,058,136		\$5,688,249	
<i>Grants and Donations</i>	0		0		0	
<i>Agency Fund</i>	4,667,511		5,058,136		5,688,249	
<i>Concession Funds</i>	\$225,000		\$200,000		\$328,000	
<i>Grants and Donations</i>	0		0		0	
<i>Agency Fund</i>	225,000		200,000		328,000	
<i>Student Financial Aid</i>	\$23,231,823		\$192,711,511		\$26,455,798	
<i>Grants and Donations</i>	0		0		0	
<i>NDSL</i>	0		0		0	
<i>Loans and Scholarships</i>	23,231,823		192,711,511		26,455,798	
<b>UNIVERSITY TOTAL</b>	<b>\$263,890,155</b>		<b>\$452,382,473</b>		<b>\$317,747,658</b>	

Source: Operating Budget Exhibit B



### Initial Operating Budget by Fiscal Year

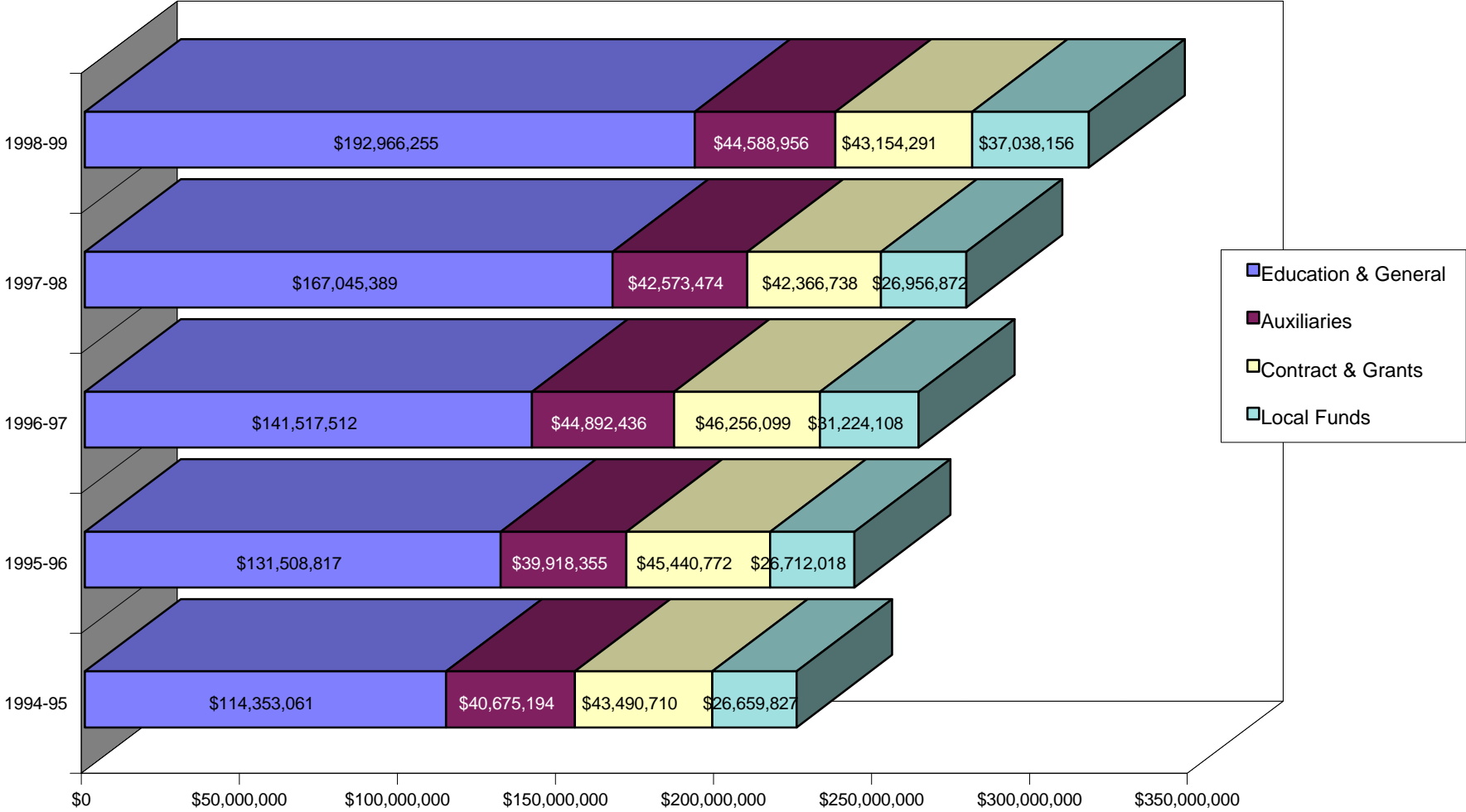

**Table 33 - End of Year Budget  
by Fund Within Budget Entity and by Fiscal Year**

<b>DESCRIPTION</b>	<b>1996-97</b>	<b>Percent</b>	<b>1997-98</b>	<b>Percent</b>	<b>1998-99</b>	<b>Percent</b>
<b>EDUCATION AND GENERAL</b>	<b>\$143,265,716</b>	<b>53.18%</b>	<b>\$170,348,286</b>	<b>59.35%</b>	<b>\$198,753,747</b>	<b>60.21%</b>
<i>General Revenue</i>	98,816,004		121,187,926		145,027,639	
<i>Educational Enhancement</i>	9,712,968		8,961,929		7,945,070	
<i>Incidental Trust Fund</i>	34,736,744		40,198,431		45,781,038	
<b>AUXILIARIES</b>	<b>\$43,656,616</b>	<b>16.20%</b>	<b>\$45,373,474</b>	<b>15.81%</b>	<b>\$42,938,956</b>	<b>13.01%</b>
<i>Auxiliary Trust</i>	37,629,560		38,652,159		35,286,008	
<i>Parking Garages</i>	600,000		715,000		300,000	
<i>DRC 92 Revenue Trust</i>	5,427,056		6,006,315		7,352,948	
<b>CONTRACT AND GRANTS</b>	<b>\$46,248,099</b>	<b>17.17%</b>	<b>\$42,866,738</b>	<b>14.94%</b>	<b>\$45,155,459</b>	<b>13.68%</b>
<i>Grants &amp; Donations Trust</i>	7,489,749		7,376,228		8,364,405	
<i>Division of Sponsored Research</i>	38,758,350		35,490,510		36,791,054	
<b>LOCAL FUNDS</b>	<b>\$36,242,089</b>	<b>13.45%</b>	<b>\$28,416,360</b>	<b>9.90%</b>	<b>\$43,247,574</b>	<b>13.10%</b>
<i>Student Activities</i>	\$3,098,774		\$3,577,850		\$5,212,859	
Grants and Donations	0		0		0	
Agency Fund	3,098,774		3,577,850		5,212,859	
<i>Intercollegiate Athletics</i>	\$4,462,511		\$5,366,999		\$6,273,738	
Grants and Donations	0		0		0	
Agency Fund	4,462,511		5,366,999		6,273,738	
<i>Concession Funds</i>	\$225,000		\$200,000		\$328,000	
Grants and Donations	0		0		0	
Agency Fund	225,000		200,000		328,000	
<i>Student Financial Aid</i>	\$28,455,804		\$19,271,511		\$31,432,977	
Grants and Donations	0		0		0	
NDSL	572,791		0		0	
Loans and Scholarships	27,883,013		19,271,511		31,432,977	
<b>UNIVERSITY TOTAL</b>	<b>\$269,412,520</b>	<b>100.00%</b>	<b>\$287,004,858</b>	<b>100.00%</b>	<b>\$330,095,736</b>	<b>100.00%</b>

### End of Year Operating Budget by Fiscal Year

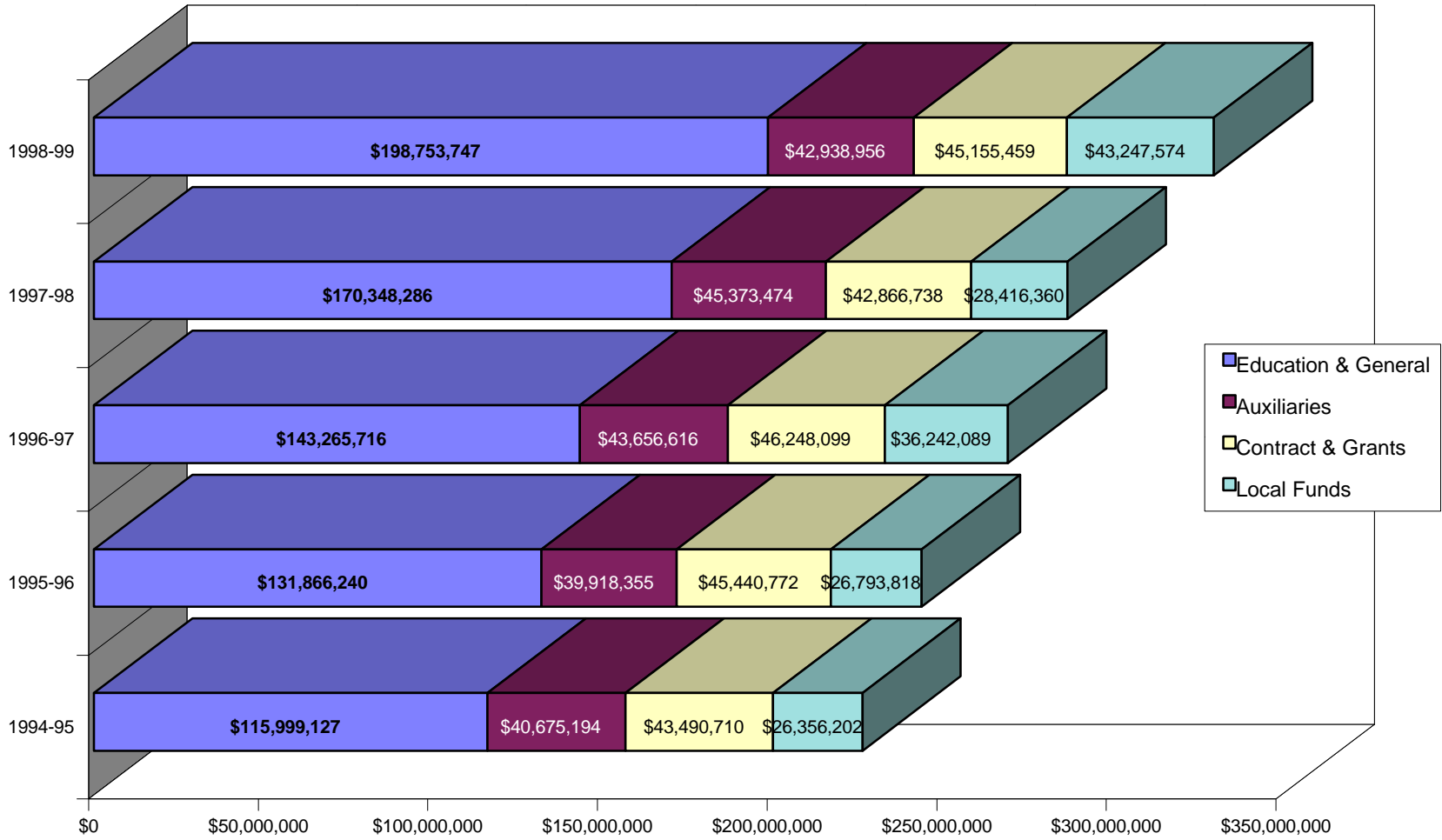

**Table 34 - Expenditures as of June 30  
by Fund Within Budget Entity and by Fiscal Year**

<b>DESCRIPTION</b>	<b>1996-97</b>	<b>Percent</b>	<b>1997-98</b>	<b>Percent</b>	<b>1998-99</b>	<b>Percent</b>
<b>EDUCATION AND GENERAL</b>	<b>\$141,801,162</b>	<b>59.09%</b>	<b>\$169,070,919</b>	<b>60.76%</b>	<b>\$191,648,404</b>	<b>61.22%</b>
<i>General Revenue</i>	97,689,086		120,122,307		137,056,537	
<i>Educational Enhancement</i>	9,375,373		8,783,821		7,945,070	
<i>E&amp;G Student &amp; Other Fees TrFnd</i>	34,736,703		40,198,431		46,646,797	
<i>Incidental Trust Fund</i>	0		(33,640)		0	
<b>AUXILIARIES</b>	<b>\$36,672,740</b>	<b>15.28%</b>	<b>\$39,811,775</b>	<b>14.31%</b>	<b>\$38,911,506</b>	<b>12.43%</b>
<i>Auxiliary Trust</i>	31,508,666		33,624,518		31,478,251	
<i>Parking Garages</i>	0		688,040		920,839	
<i>DRC 92 Revenue Trust</i>	5,164,074		5,499,217		6,512,416	
<b>CONTRACT AND GRANTS</b>	<b>\$37,828,065</b>	<b>15.76%</b>	<b>\$38,530,861</b>	<b>13.85%</b>	<b>\$40,535,162</b>	<b>12.95%</b>
<i>Grants &amp; Donations Trust</i>	6,487,704		7,199,688		7,996,512	
<i>Division of Sponsored Research</i>	31,340,361		31,331,173		32,538,650	
<b>LOCAL FUNDS</b>	<b>\$23,686,545</b>	<b>9.87%</b>	<b>\$30,862,355</b>	<b>11.09%</b>	<b>\$41,929,058</b>	<b>13.39%</b>
<i>Student Activities</i>	<b>\$2,167,701</b>		<b>\$1,907,513</b>		<b>\$3,129,216</b>	
Grants and Donations	0		0		0	
Agency Fund	2,167,701		1,907,513		3,129,216	
<i>Intercollegiate Activities</i>	<b>\$4,117,114</b>		<b>\$5,079,681</b>		<b>\$5,049,159</b>	
Grants and Donations	0		0		0	
Agency Fund	4,117,114		5,079,681		5,049,159	
<i>Concession Funds</i>	<b>\$193,752</b>		<b>\$187,293</b>		<b>\$236,642</b>	
Grants and Donations	0		0		0	
Agency Fund	193,752		187,293		236,642	
<i>Student Financial Aid</i>	<b>\$17,207,978</b>		<b>\$23,687,868</b>		<b>\$33,514,041</b>	
Grants and Donations	0		0		0	
Loans and Scholarships	17,207,978		23,687,868		33,514,041	
<b>UNIVERSITY TOTAL</b>	<b>\$239,988,512</b>		<b>\$278,275,910</b>		<b>\$313,024,130</b>	

Source: Operating Budget Exhibit B/Exhibit F

### Expenditures as of June 30 by Fiscal Year

