

2-7-2022

## Excavation Paperwork of Unit C Levels 1-10 From Penny (8BR158)

Emma Delis

*University of Central Florida*

Mel/Melanna Jordan

*University of Central Florida*

Rayna Velazquez

*University of Central Florida*

Find similar works at: <https://stars.library.ucf.edu/penny-excavation>

University of Central Florida Libraries <http://library.ucf.edu>

This Excavation Paperwork is brought to you for free and open access by the Penny Site (8BR158) at STARS. It has been accepted for inclusion in Penny Site Excavation by an authorized administrator of STARS. For more information, please contact [STARS@ucf.edu](mailto:STARS@ucf.edu).

---

### Recommended Citation

Delis, Emma; Jordan, Mel/Melanna; and Velazquez, Rayna, "Excavation Paperwork of Unit C Levels 1-10 From Penny (8BR158)" (2022). *Penny Site Excavation*. 18.

<https://stars.library.ucf.edu/penny-excavation/18>

# ARCHAEOLOGY LEVEL EXCAVATION FORM

Project Name: CCAMP6  
 Site Name and #: PENNY SITE 8BR158  
 Unit Name: C Unit Size: 2x2m<sup>2</sup>  
 Level: 1, 2 Level Thickness: 10cm  
 Excavators: ED, MJ, RCV, KH Date Begun: 2-7-2022  
 Recorded by: ED, RCV Date Ended: 2-7-2022

## EXCAVATION METHODS:

Soil Screened? ☒ Yes ☐ No Screening Method: ☐ Water ☒ Dry Mesh Size: ☐ 1/16" ☐ 1/8" ☒ 1/4"  
 Excavation Methods: ☒ Shovel ☐ Trowel ☐ Other: \_\_\_\_\_

## DEPTHS BELOW UNIT DATUM:

Initial Depth: SW 10cmbd SE 16cmbd NW 8cmbd NE 10cmbd Center 14cmbd  
 Final Depth: SW 21 SE 20 NW 21 NE 20 Center 20  
 Elevation of Unit Datum: 7cm above ground surface

## SOIL/SEDIMENT DESCRIPTION:

Munsell Number: 10YR 4/2 Color Description: dark grayish brown  
 Texture: loose, soft, dry Inclusions: root, shell,

## Soil Changes from Previous Level:

Soil Color: ☐ Lighter ☐ Darker ☒ Unchanged ☐ Mottled ☐ More than one ☐ NA  
 Soil Texture: ☐ Sandier ☐ More Clay-like ☐ Wetter ☒ Unchanged ☐ NA  
 Description: grayish loose top soil

## ARTIFACTS:

☐ Sterile ☒ Artifacts: FS Number: \_\_\_\_\_ Total Number of Bags: 1  
 Artifacts Density: ☐ Increased from previous level ☐ Decreased from previous level ☒ Same ☐ NA  
 Artifacts in this Level: ☒ Evenly distributed ☐ Concentrated in one of more areas ☐ NA  
 Description: bone fragment, shell, glass,

## Describe Artifact Content:

☒ Prehistoric Ceramics ☐ Lithics ☒ Shell ☐ Modified Shell ☒ Faunal Remains  
☐ Modified Faunal Remains ☐ Human Remains ☐ Metal ☒ Glass ☒ Charcoal  
☐ Historic Ceramics ☐ Masonry ☐ Bead ☐ Coin ☐ Other: \_\_\_\_\_

Description: bone stuff immediately & continued to find stuff the more we went down every

**PLAN VIEW:**

Scale

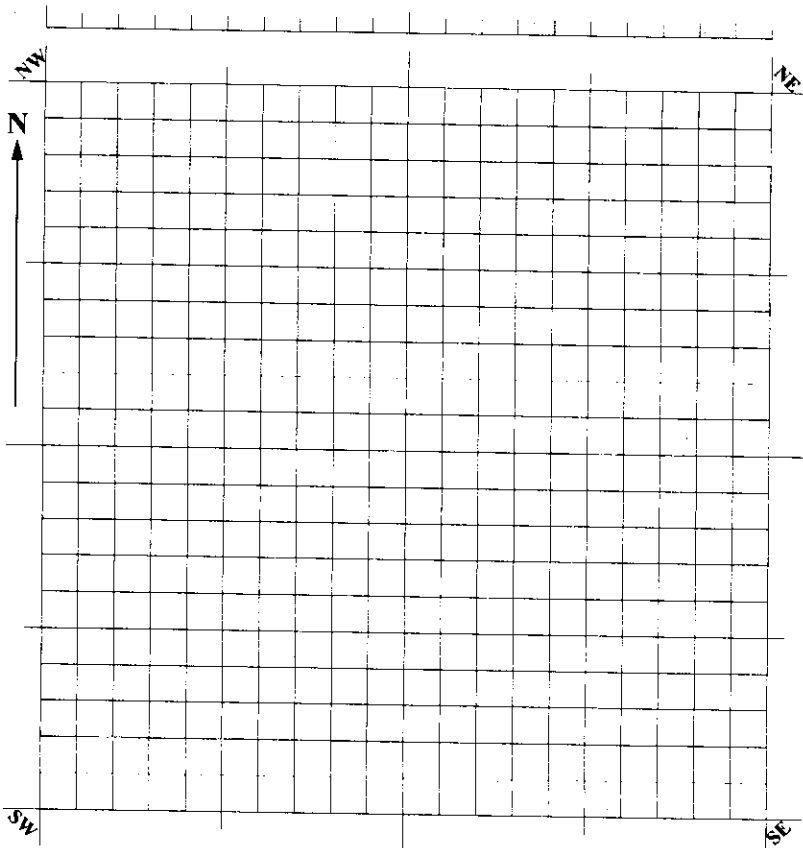

Mapped Item and Elev. (cmbd)

1. \_\_\_\_\_
2. \_\_\_\_\_
3. \_\_\_\_\_
4. \_\_\_\_\_
5. \_\_\_\_\_
6. \_\_\_\_\_
7. \_\_\_\_\_
8. \_\_\_\_\_
9. \_\_\_\_\_
10. \_\_\_\_\_

**FEATURES** (Record on Feature Form):

- ☐ Yes ☒ No Feature Number: \_\_\_\_\_ Depth Below Surface: \_\_\_\_\_ Size: \_\_\_\_\_ cm
- ☐ Possible Post Mold ☐ Hearth ☐ Burial ☐ Trash Pit ☐ Well ☐ Cistern ☐ Foundation
- ☐ Artifact Concentration ☐ Living Floor ☐ Charcoal Concentration ☐ Other: \_\_\_\_\_

Description: \_\_\_\_\_

**SPECIAL SAMPLES:**

- ☐ Yes ☒ No Special Sample Number: \_\_\_\_\_
- ☐ C14 ☐ Floatation ☐ Pollen ☐ Sediment/Soil ☐ Other \_\_\_\_\_

Description: \_\_\_\_\_

NOTES: \_\_\_\_\_

Continued on Note Form: ☐ Yes ☐ No Number of Pages: \_\_\_\_\_

Crew Chief's Review & Approval: ED

Principal Investigator's Approval: \_\_\_\_\_

# FIELD NOTES

Project Name: CCAMP 6 Site Name and #: PENNY SITE 8BR158  
 Excavators: ED, MJ, ~~KE~~, KH Date(s): 2-7-2022  
 RCN

Notes:

OPENING T.U. C today

- datum point set up in NW corner, is 7cm above ground surface

- beginning depths =

SW: 10cmbd SE: 16cmbd NW: 8cmbd NE: 10cmbd  
 center: 14cmbd

- doing levels 1-2, so 0-20cm

- not much to dig in level 1 so we went ahead + decided to establish the walls + make all levels even at 20cmbd

- progress insert

SW: 12cmbd SE: 13cmbd NW: 11cmbd NE: 16cmbd  
 center: 14cmbd

- cutting through roots + vegetation in these first few centimeters, weather overcast

- lots of overgrowth/weeds

- small bone found, shell fragments, large shell (snail shell) + pieces found

- possible area of concentration of shell in center/ west half of unit

SW: 17cmbd SE: 18cmbd NW: 15cmbd NE: 12cmbd  
 center: 13cmbd

- small shells/midden type shells concentration in center + middle of West wall

- potential STP done previously? Years ago?

SW: 17cmbd SE: 16cmbd NW: 16cmbd NE: 15cmbd  
 center: 14cmbd

- finding fish ear bones, more shells + shell fragments, potential deer bone piece

- drumfish teeth, multiple fish verte, a few snake or lizard eggs
- cooked/charred shell

SW: 18cmbd SE: 21cmbd NW: 15cmbd NE: 16cmbd  
 center: 15cmbd

- finding donacs, oololiths, bones/bone fragments from fish

progress ✓ SW: 18 cmbd SE: 20 cmbd NW: 17 cmbd NE: 21 cmbd  
center: 16 cmbd

Notes (continued):

SW: 17 cmbd SE: 19 cmbd NW: 17 cmbd NE: 20 cmbd C: 16 cmbd

- bone fragments, turtle shell found in this round of shovel shaving

SW: 17 cmbd SE: 19 cmbd NW: 17 cmbd NE: 17 cmbd C: 17 cmbd

- finding bone fragments - much shells - found more green glass & metal hooks - small vertebrae.

UPDATE:

SW: 21 SE: 19 NW: 22 NE: 19 C: 20

FINAL:

SW: 21 SE: 20 NW: 21 NE: 20 C: 20

- St John plain found + fish vertebrae.  
we've been finding charcoal.  
→ found artifacts immediately

# ARCHAEOLOGY LEVEL EXCAVATION FORM

Project Name: CAMP 6

Site Name and #: PENNY SITE 8BR158

Unit Name: C Unit Size: 2x2m<sup>2</sup>

Level: 3 Level Thickness: 10cm

Excavators: ED, KH, MJ, SCC, RCV, MH, FH, AG Date Begun: 02/09/2022

Recorded by: Racynalys Velazquez Date Ended: 02/14/2022

## EXCAVATION METHODS:

Soil Screened? ☒ Yes ☐ No Screening Method: ☐ Water ☒ Dry Mesh Size: ☐ 1/16" ☐ 1/8" ☒ 1/4"

Excavation Methods: ☒ Shovel ☐ Trowel ☐ Other: \_\_\_\_\_

## DEPTHS BELOW UNIT DATUM:

Initial Depth: SW 24 SE 20 NW 22 NE 20 Center 19

Final Depth: SW 31 SE 30 NW 31 NE 30 Center 30

Elevation of Unit Datum: 7m above ground surface

## SOIL/SEDIMENT DESCRIPTION:

Munsell Number: 10 YR 3/2 Color Description: Very dark greyish brown  
Texture: FINE, MORE COMPACT Inclusions: \_\_\_\_\_

## Soil Changes from Previous Level:

Soil Color: ☐ Lighter ☐ Darker ☒ Unchanged ☐ Mottled ☐ More than one ☐ NA

Soil Texture: ☐ Sandier ☐ More Clay-like ☒ Wetter ☐ Unchanged ☐ NA

Description: \_\_\_\_\_

## ARTIFACTS:

☐ Sterile ☒ Artifacts: FS Number: ~~11022~~ Total Number of Bags: 3 → level, sherd, C-14

Artifacts Density: ☒ Increased from previous level ☐ Decreased from previous level ☐ Same ☐ NA

Artifacts in this Level: ☐ Evenly distributed ☒ Concentrated in one of more areas ☐ NA

Description: NW quadrant / west wall is focused where artifacts found

## Describe Artifact Content:

☒ Prehistoric Ceramics ☐ Lithics ☒ Shell ☒ Modified Shell ☒ Faunal Remains

☐ Modified Faunal Remains ☐ Human Remains ☐ Metal ☐ Glass ☒ Charcoal

☐ Historic Ceramics ☐ Masonry ☐ Bead ☐ Coin ☐ Other: \_\_\_\_\_

Description: \_\_\_\_\_

cue 3

PLAN VIEW:

Scale

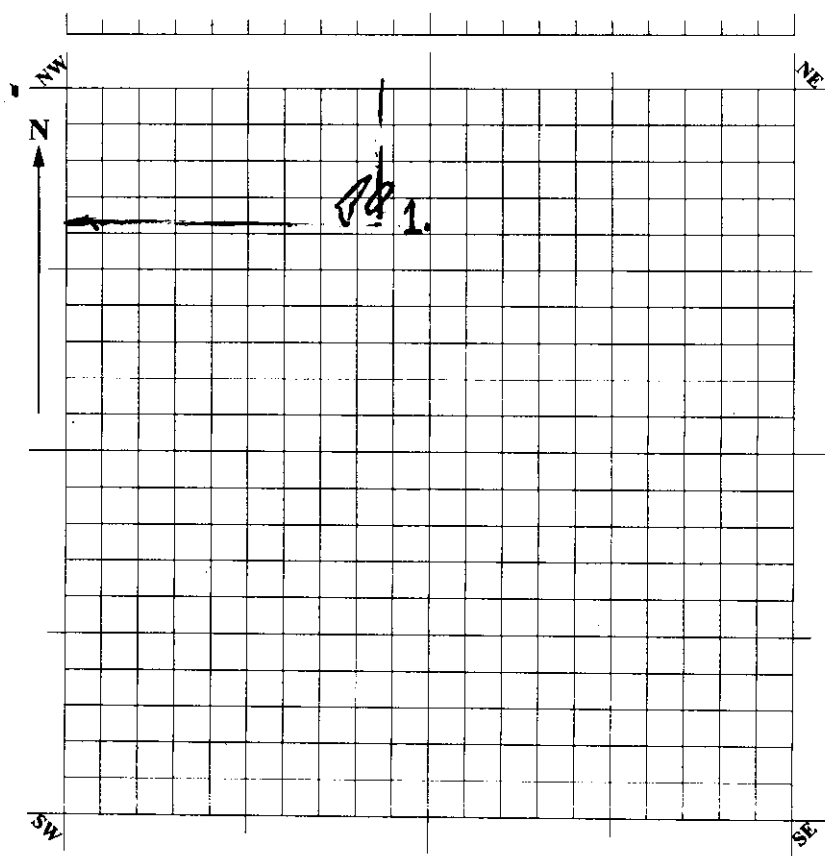

Mapped Item and Elev. (cmbd)

1. cmbd 26 | 162 NORTH  
90 EASTINGLY
2. \_\_\_\_\_
3. \_\_\_\_\_
4. \_\_\_\_\_
5. \_\_\_\_\_
6. \_\_\_\_\_
7. \_\_\_\_\_
8. \_\_\_\_\_
9. \_\_\_\_\_
10. \_\_\_\_\_

DEER  
POWE

FEATURES (Record on Feature Form):

- ☒ Yes ☒ No Feature Number: \_\_\_\_\_ Depth Below Surface: RCV ~~30~~ Size: \_\_\_\_\_ cm
- ☐ Possible Post Mold ☐ Hearth ☐ Burial ☐ Trash Pit ☐ Well ☐ Cistern ☐ Foundation
- ☐ Artifact Concentration ☐ Living Floor ☐ Charcoal Concentration ☐ Other: \_\_\_\_\_

Description: \_\_\_\_\_

SPECIAL SAMPLES:

- ☒ Yes ☐ No Special Sample Number: \_\_\_\_\_
- ☒ C14 ☐ Floatation ☐ Pollen ☐ Sediment/Soil ☐ Other \_\_\_\_\_

Description: bone fragment <sup>RCV</sup> collected  
concentration

NOTES: \_\_\_\_\_  
\_\_\_\_\_  
\_\_\_\_\_

Continued on Note Form: ☒ Yes ☐ No Number of Pages: \_\_\_\_\_

Crew Chief's Review & Approval: ED

Principal Investigator's Approval: \_\_\_\_\_

**45<sup>th</sup> SPACE WING  
ARCHAEOLOGY LEVEL EXCAVATION FORM**

Project Name: CAMP 6  
Site Name and #: PENNY SITE 8BR158  
Unit Name: TU C Unit Size: 2x2m<sup>2</sup>  
Level: 4 Level Thickness: 10cm  
Excavators: ED, KH, MJ, SCC, RCV, MH, ECH Date Begun: 02/09/2022  
Recorded by: Reynold C. Velazquez Date Ended: 2-16-22

**EXCAVATION METHODS:**

Soil Screened? ☒ Yes ☐ No Screening Method: ☐ Water ☒ Dry Mesh Size: ☐ 1/16" ☐ 1/8" ☒ 1/4"  
Excavation Methods: ☒ Shovel ☐ Trowel ☐ Other: \_\_\_\_\_

**DEPTHS BELOW UNIT DATUM:**

Initial Depth: SW 31 SE 30 NW 31 NE 30 Center 30  
Final Depth: SW 41 SE 41 NW 40 NE 41 Center 43  
Elevation of Unit Datum: 7 cm above surface

**SOIL/SEDIMENT DESCRIPTION:**

Munsell Number: 10/yr 3/1 Color Description: very dark gray  
Texture: compact/moist Inclusions: ~~fine~~ some shell & roots  
fine

**Soil Changes from Previous Level:**

Soil Color: ☐ Lighter ☒ Darker ☐ Unchanged ☐ NA  
Soil Texture: ☐ Sandier ☐ More Clay-like ☒ Wetter ☐ Unchanged ☐ NA  
Description: \_\_\_\_\_

**ARTIFACTS:**

☐ Sterile ☒ Artifacts: FS Number: \_\_\_\_\_ Total Number of Bags: 8 (2 general, 2 shell, 2 bone, 1 wheel, 1 shell spoon)  
Artifacts Density: ☐ Increased from previous level ☐ Decreased from previous level ☒ Same ☐ NA  
Artifacts in this Level: ☐ Evenly distributed ☒ Concentrated in one of more areas ☐ NA  
Description: More artifacts in upper part, bone/shell/pottery

**Describe Artifact Content:**

☒ Prehistoric Ceramics ☐ Lithics ☒ Shell ☒ Modified Shell ☒ Faunal Remains  
☐ Modified Faunal Remains ☐ Human Remains ☐ Metal ☐ Glass ☒ Charcoal  
☐ Historic Ceramics ☐ Masonry ☐ Bead ☐ Coin ☐ Other: \_\_\_\_\_

Description: 2 large wheel, 1 spoon, some artifacts burnt, pumice



PLAN VIEW:

Scale

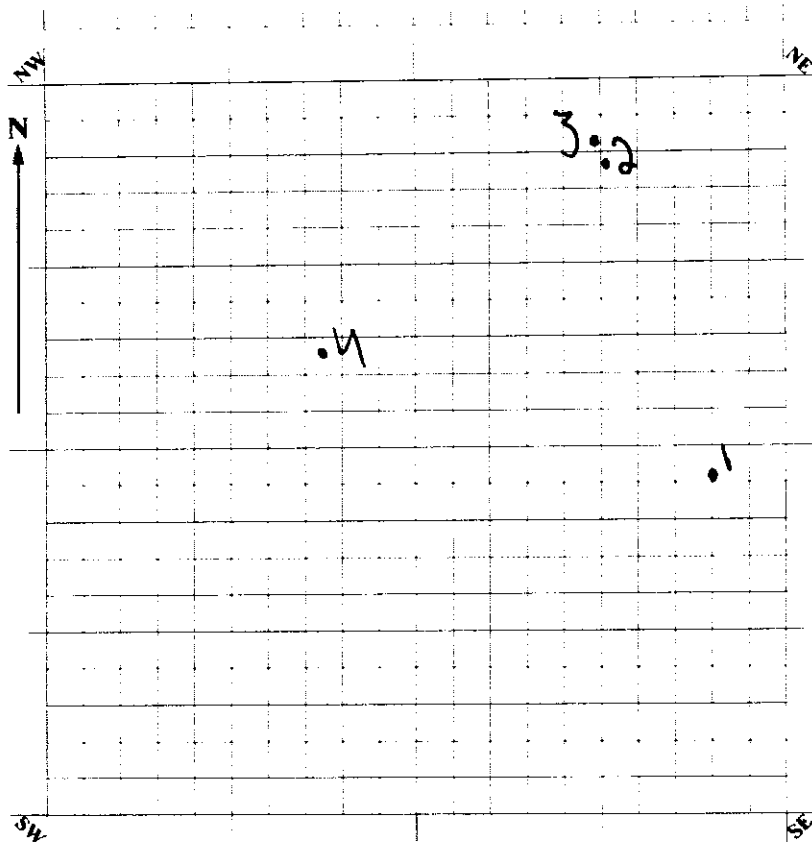

Mapped Item and Elev. (cmbd)

1. 31 cmbd | 180 cm Easting, 93 cm North, wheel
2. 33 cmbd | 152 cm Easting, 179 cm North, wheel
3. 40 cmbd | 183 cm North, Column, nella
4. 44 cmbd | 75 cm East, 126 cm North, spoon
5. \_\_\_\_\_
6. \_\_\_\_\_
7. \_\_\_\_\_
8. \_\_\_\_\_
9. \_\_\_\_\_
10. \_\_\_\_\_

FEATURES (Record on Feature Form):

- ☒ Yes ☐ No Feature Number: \_\_\_\_\_ Depth Below Surface: \_\_\_\_\_ Size: \_\_\_\_\_ cm
- ☐ Possible Post Mold ☐ Hearth ☐ Burial ☐ Trash Pit ☐ Well ☐ Cistern ☐ Foundation
- ☐ Artifact Concentration ☐ Living Floor ☐ Charcoal Concentration ☐ Other: \_\_\_\_\_

Description: \_\_\_\_\_

SPECIAL SAMPLES:

- ☒ Yes ☐ No Special Sample Number: \_\_\_\_\_
- ☒ C14 ☐ Floatation ☐ Pollen ☐ Sediment/Soil ☒ Other Starch

Description: Bone, Shards, wheel, shell spoon

NOTES: \_\_\_\_\_

Continued on Note Form: ☒ Yes ☐ No Number of Pages: 3

Crew Chief's Review & Approval: \_\_\_\_\_

Principal Investigator's Approval: \_\_\_\_\_

# FIELD NOTES

Project Name: CCAMB

Site Name and #: SR 158 PENNY POT SITE

Excavators: ED, KH, MS, SC, RCV,  
MH, EH, AG

Date(s): 02/14/22

Notes: were turning the unit from all the roots & firing the walls of TUC & vertebrae are being found.

[LVL 3 10YR 3/2 = Very dark grayish brown]

LVL 3

starting the next level (4) 02/14/2022 1PM

-opportunity shuffling from now on.

• (SW) = pattern (shard found), quite large ST JOHNS PLAIN  
lots of bones / a concentration was hit.

(NW) found ~~RCV~~ bigger shells / concentration. vertebra found  
again

→ PUMICE FOUND ≈ 32 cm

hard shell like item hit on the East side - instead of  
shoveling or cleared out the area w/ the hands & took a  
break. were going to preserve it before removing from  
the ground. (almost center of East ~~RCV~~ side.)

• bone found - a rat.??

↓  
WHEEL

LVL 4

# FIELD NOTES

Project Name: CAMP 6

Site Name and #: 8BR 158 PENNY SITE

Excavators: ED, KH, MS, SCC, RCV

Date(s): 02/14/22

MH, ~~SCC~~

## Notes:

Starting the next level 4 02/14/2022 7PM

apparently ~~not~~ settling from now on

(SW) = pottery shards found, quite large = ST JOHNS PLAIN

lots of bones / concentration was hit

(NW) found bigger shells / concentration. Vertebra found again

→ PUMICE FOUND ≈ 32cm

large shell liberated hit on the East side - instead of moving we cleared out the area at the hands & took a break. were going to provenience it before removing from the ground (almost center of East side)

- Bone found - a nut?

- after taking provenience we are trying to remove the shell, wire using chippers to help us since it's ~~not~~ thick & wrapping it in tin foil.

WHEEL / LARGE

31 cm d,

180cm Eastingly

93cm North

• Bone found on the East side of the shell.  
• another Vertebra found.

- lots of roots prevalent now. They're being trimmed at the moment.

- finding big chunks of wood (not burned)

NW we found some pottery more to the center of North

- fish scale ~~possibly~~ found.

West side: ~~more pottery~~ turtle shell, not pottery.

→ pottery piece found now

LVL 4

East side

# FIELD NOTES

Project Name: CAMP 6

Site Name and #: 8BR 158 PENNY SITE

Excavators: ED, RH, MJ, SC, RCU  
MH

Date(s): 02/14/22

Notes: #2 of LVL 4 notes TUC

- Goby pelvis of small creature ~~found~~ <sup>found</sup> ~~found~~ <sup>found</sup>
- we ~~found~~ <sup>found</sup> more bigger sized shells & drum fish ~~tooth~~ <sup>tooth</sup>
- large Vertebra found - surprisingly big. Shark vertebra.
- medium vertebrae found now. some oyster shells collected.
- (NE) large shell hit on the corner. going to proveance the new shell before leaving. also found a drum fish tooth near the shell

[33 cm6d 152 Easting] [179 Nothing]  
going to end & continue later.

NW 40	NE 38	SW 39	SE 38	C 34
-------	-------	-------	-------	------

2/16/22 M.H.

NW 39	NE 36	Center 36	SE 38	SW 38
-------	-------	-----------	-------	-------

Palate of drumfish near center 36 am  
(several drumfish teeth in vicinity) burned / charred bone  
soil color change @ SE wall to gray (37cm)  
Finding intact larger shells (clam)  
Possible pig tooth w/ root

NW 40	NE 36	SE 37	SW 38	C 36
-------	-------	-------	-------	------

Soil becoming more compact / damp  
Soil change close to center / south wall  
puffer fish mouth bone  
Small patch of light / tan soil toward center from north wall  
Artifact density getting lower  
Rarer fish bones, soil change toward center to dk. brown



Notes (continued):

2/16/22 LV 4 mtt

NW 41 NE 38 SE 38 SW 41 C 38

Large twisted shell along SE wall

~~(Columbella)~~ Columbella 149 casting 410  
183 wording believe  
point of provenance date

Pottery, Soil change from center to  
south wall, dk gray, large oyster

Shell, Several large roots stretching the length  
of the unit, Soil getting dark and more dense

\* Large piece of possible modified shell/root  
etchings 75 casting 126 northern point of

~~NW 41~~ NW 42 SW 41 ~~SE 38~~ SE 38 NE 38  
provenance  
41 cm in culture  
below dialus  
a very small piece of shiny charcoal found that  
may be provenance but it is bent and C=41

NW 40 NE 41 SE 41 SW 41 C 36

Shards off middle then remeasure

C 38

lower artifact density, another remeasure

C 43

# ARCHAEOLOGY LEVEL EXCAVATION FORM

Project Name: CAMP 6

Site Name and #: 8BR 158 Penny Site

Unit Name: TVC Unit Size: 2x2m<sup>2</sup>

Level: 5 Level Thickness: 10 cm

Excavators: SCC, MJ, ED, RCB, KH, MH Date Begun: 2-16-22

Recorded by: Shayleen Chabrier-Guz Date Ended: \_\_\_\_\_

## EXCAVATION METHODS:

Soil Screened? ☒ Yes ☐ No Screening Method: ☐ Water ☒ Dry Mesh Size: ☐ 1/16" ☐ 1/8" ☒ 1/4"

Excavation Methods: ☒ Shovel ☐ Trowel ☐ Other: \_\_\_\_\_

## DEPTHS BELOW UNIT DATUM:

Initial Depth: SW 41 SE 41 NW 40 NE 41 Center 43

Final Depth: SW 50 SE 52 NW 60 NE 50 Center 50

Elevation of Unit Datum: 7cm Above Surface

## SOIL SEDIMENT DESCRIPTION:

Munsell Number: 10YR 4/2 Color Description: Dark Gray-ish Brown

Texture: fine, soft, looser Inclusions: Roots

## Soil Changes from Previous Level:

Soil Color: ☒ Lighter ☐ Darker ☐ Unchanged ☐ Mottled ☐ More than one ☐ NA

Soil Texture: ☒ Sandier ☐ More Clay-like ☐ Wetter ☐ Unchanged ☐ NA

Description: \_\_\_\_\_

## ARTIFACTS:

☐ Sterile ☒ Artifacts: FS Number: \_\_\_\_\_ Total Number of Bags: 3 (General, C14 sample, Sherd sample)

Artifacts Density: ☐ Increased from previous level ☒ Decreased from previous level ☐ Same ☐ NA

Artifacts in this Level: ☒ Evenly distributed ☐ Concentrated in one of more areas ☐ NA

Description: Bones, pottery, shells

## Describe Artifact Content:

☐ NA ☒ Prehistoric Ceramics ☐ Lithics ☒ Shell ☒ Modified Shell ☒ Faunal Remains ☐ Metal

☐ Modified Faunal Remains ☐ Human Remains ☐ Glass ☐ Charcoal ☐ Masonry ☐ Bead

☐ Historic Ceramics ☐ Coin ☐ Other: \_\_\_\_\_

Description: \_\_\_\_\_

PLAN VIEW:

Scale

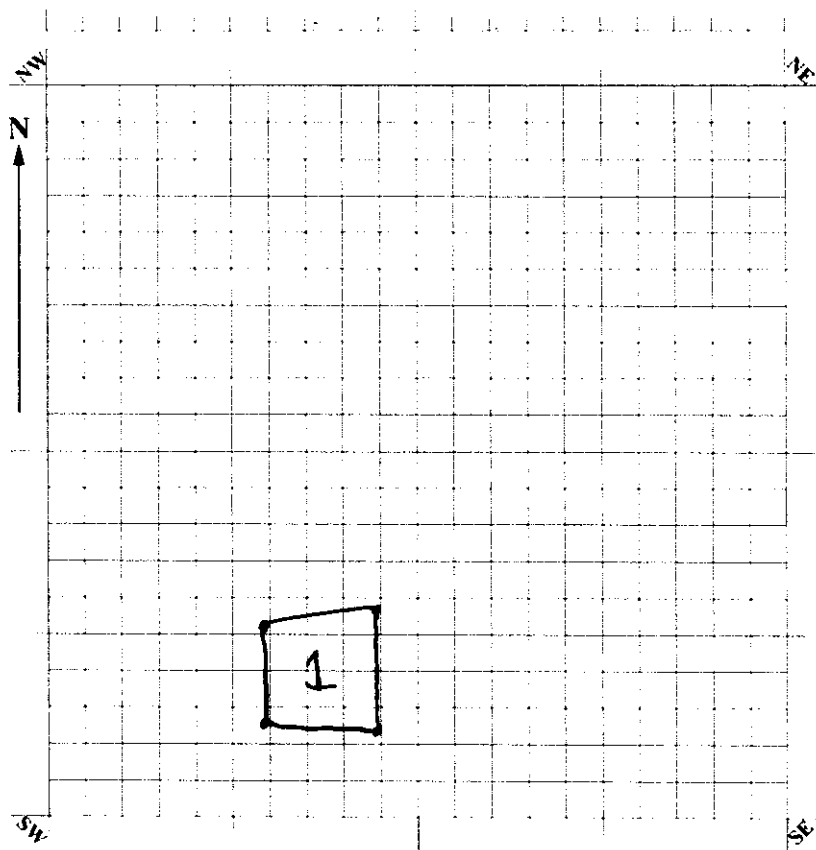

(Dark staining area, possible feature)

Mapped Item and Elev. (cmbd)

1. 49cm below Datum
2. \_\_\_\_\_
3. \_\_\_\_\_
4. \_\_\_\_\_
5. \_\_\_\_\_
6. \_\_\_\_\_
7. \_\_\_\_\_
8. \_\_\_\_\_
9. \_\_\_\_\_
10. \_\_\_\_\_

FEATURES (Record on Feature Form):

- ☒ Yes ☐ No Feature Number: C1 Depth Below Surface: \_\_\_\_\_ Size: \_\_\_\_\_ cm
- ☐ Possible Post Mold ☐ Hearth ☐ Burial ☐ Trash Pit ☐ Well ☐ Cistern ☐ Foundation
- ☐ Artifact Concentration ☐ Living Floor ☐ Charcoal Concentration ☐ Other: \_\_\_\_\_

Description: \_\_\_\_\_

SPECIAL SAMPLES:

- ☒ Yes ☐ No Special Sample Number: \_\_\_\_\_
- ☒ C14 ☐ Floatation ☐ Pollen ☐ Sediment/Soil ☒ Other Sherd sample

Description: \_\_\_\_\_

NOTES: \_\_\_\_\_

Continued on Note Form: ☒ Yes ☐ No Number of Pages: 1

Crew Chief's Review & Approval: ED

Principal Investigator's Approval: \_\_\_\_\_

# FIELD NOTES

Project Name: CCAMP 6

Site Name and #: 8BR 158 Penny Site

Excavators: SCC, MT, ED, RCB, KH, MH  
[LWIS]

Date(s): \_\_\_\_\_

## Notes:

Pieces of pottery at first layer, 41 cm, found. Chert flake found in level 5. Another big piece of pottery in NE corner. Center of North wall soil is darker in color + burnt turtle bone piece found here. Keeping an eye out for significant color spots in unit. SW corner's soil color is a tanish hue + darkish color. Closer to the center, but in the SW corner there's more dark soil. Possible feature found in center of SW corner. It's soil is darkend, when held it stains your hands a bit. Tanish colored soil in SE wall.

Progress check: NW-46, NE-46, center-48, SE-50, SW-46

NW-49, NE-50, center-50, SE-52, SW-50

As we dig deeper the soil at the NW corner is darker.

Possible feature points: (SW corner)

NW: 50 east  
51 North

NE: 90 east

57 North

\*49 below datum

SW: 56 east  
25 North

SE: 88 east

27 North



# ARCHAEOLOGY LEVEL EXCAVATION FORM

Project Name: CCAMP 6  
 Site Name and #: Benny 8BR158  
 Unit Name: TUC Unit Size: 2x2 m<sup>2</sup>  
 Level: 6 Level Thickness: 10 cm  
 Excavators: MH, MS, SCC, ED Date Begun: 2/23/22  
 Recorded by: MH Date Ended: \_\_\_\_\_

## EXCAVATION METHODS:

Soil Screened? ☒ Yes ☐ No Screening Method: ☐ Water ☒ Dry Mesh Size: ☐ 1/16" ☐ 1/8" ☒ 1/4"  
 Excavation Methods: ☒ Shovel ☐ Trowel ☐ Other: \_\_\_\_\_

## DEPTHS BELOW UNIT DATUM:

Initial Depth: SW 450 SE 452 NW 50 NE 50 Center 50  
 Final Depth: SW 60 SE \_\_\_\_\_ NW \_\_\_\_\_ NE \_\_\_\_\_ Center \_\_\_\_\_  
 Elevation of Unit Datum: \_\_\_\_\_

## SOIL/SEDIMENT DESCRIPTION:

Munsell Number: 10YR 4/4 Color Description: dark yellowish brown  
 Texture: fine, grainy Inclusions: roots

## Soil Changes from Previous Level:

Soil Color: ☒ Lighter ☐ Darker ☐ Unchanged ☐ NA  
 Soil Texture: ☒ Sandier ☐ More Clay-like ☐ Wetter ☐ Unchanged ☐ NA  
 Description: silt

## ARTIFACTS:

☐ Sterile ☒ Artifacts: FS Number: \_\_\_\_\_ Total Number of Bags: \_\_\_\_\_  
 Artifacts Density: ☐ Increased from previous level ☒ Decreased from previous level ☐ Same ☐ NA

Artifacts in this Level: ☐ Evenly distributed ☒ Concentrated in one of more areas ☐ NA

Description: mostly dispersed, but pottery concentrated in south half of unit

## Describe Artifact Content:

☒ Prehistoric Ceramics ☐ Lithics ☒ Shell ☒ Modified Shell ☒ Faunal Remains  
☐ Modified Faunal Remains ☐ Human Remains ☐ Metal ☐ Glass ☒ Charcoal  
☐ Historic Ceramics ☐ Masonry ☐ Bead ☐ Coin ☐ Other: \_\_\_\_\_

Description: St. John's punctated pieces, animal/fish bone,

**PLAN VIEW:**

Scale

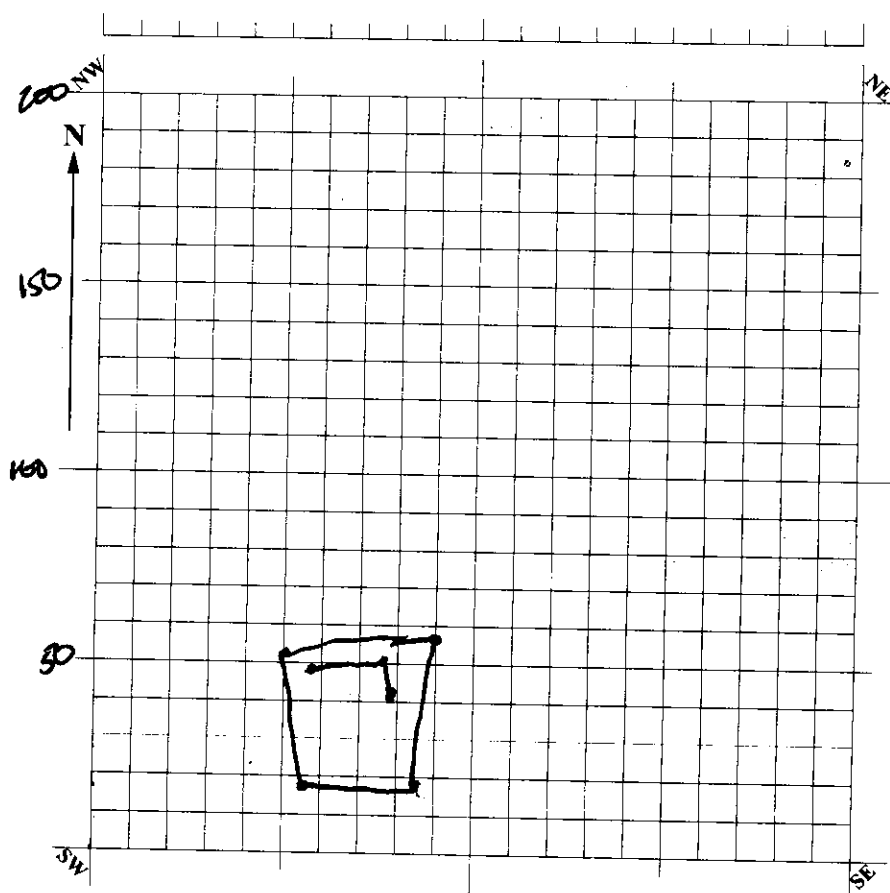

**Mapped Item and Elev. (cmbd)**

1. \_\_\_\_\_
2. \_\_\_\_\_
3. \_\_\_\_\_
4. \_\_\_\_\_
5. \_\_\_\_\_
6. \_\_\_\_\_
7. \_\_\_\_\_
8. \_\_\_\_\_
9. \_\_\_\_\_
10. \_\_\_\_\_

**FEATURES** (Record on Feature Form):

- ☐ Yes ☐ No **Feature Number:** \_\_\_\_\_ **Depth Below Surface:** \_\_\_\_\_ **Size:** \_\_\_\_\_ cm
- ☐ Possible Post Mold ☐ Hearth ☐ Burial ☐ Trash Pit ☐ Well ☐ Cistern ☐ Foundation
- ☐ Artifact Concentration ☐ Living Floor ☐ Charcoal Concentration ☐ Other: \_\_\_\_\_

**Description:** \_\_\_\_\_

**SPECIAL SAMPLES:**

- ☐ Yes ☒ No **Special Sample Number:** \_\_\_\_\_
- ☐ C14 ☐ Floatation ☐ Pollen ☐ Sediment/Soil ☐ Other \_\_\_\_\_

**Description:** \_\_\_\_\_

**NOTES:** \_\_\_\_\_

**Continued on Note Form:** ☒ Yes ☐ No **Number of Pages:** \_\_\_\_\_

**Crew Chief's Review & Approval:** \_\_\_\_\_

**Principal Investigator's Approval:** \_\_\_\_\_

# FIELD NOTES

Project Name: CCAMP 6

Site Name and #: Penny-837158

Excavators: MH, SCC, MS, ED

Date(s): 2/23/22 - ~~2/24/22~~

3/2/2022

## LEVEL 6 NOTES

Notes: 1. Possible feature on north wall (dark soil) ~~east wall~~

color change light/mid brown sand

2. possible feature on north east wall (dark soil)

Finding bones, burnt bones and shell

All light/mid brown sand, 3 areas of dark soil as possible features

Finding more charcoal NW 54 NE 53 C 53

SE 55 SW 54 Lvl 6 PTN 39 cm PTE 75 cm

48 cm below datum

PTN ~~55~~ cmbd PTE C 1

General clean up around possible feature (3)

PTE 47 cm Top 49 cmbd  
Floor 54 cmbd C 2

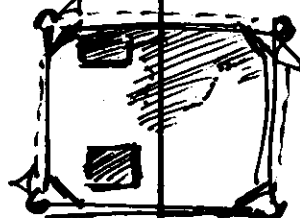

Back from the break & we continued to clear the floor & clean the walls - scraping the light brown soil to see the boundaries between the light brown & dark grey. - avoiding possible feature area.

Dark soil around the NW corner found when scraping around the layers. Screening General clean up yields a few bones with possible feature on ~~east~~ west wall

2/28/22 - Cont. clean up of unit and features  
Clean up of C1, C2, C3 minimal pieces of charcoal not enough to collect / of significance. Trimmed roots and cleaned floor for photos

3/2/22

Notes (continued):

Progress ✓

NW: 52 cmbd

NE: 55 cmbd

SW: 51 cmbd

SE: 52 cmbd

C: 54 cmbd

◦ Shy digging/- encountering roots in NW corner of TUC

◦ used <sup>schnitling</sup> travel to "schnitt" around C2 + C4

— Broke for lunch + continued level @ 12:35 PM —

◦ Soil is light brownish grey color on the unit floor

◦ constantly having to stop and cut roots

◦ Fb noted on previous forms, artifact frequency is decreasing

- found nothing so far today

◦ started to find ~~flint~~ just after I wrote that...

~~initially~~ then found burnt bone (small pieces)

◦ was unsure whether it was pumice or bone

◦ finding a small amount of charcoal + piece of a shell core (columnella)

◦ potentially cooked shell - discolored

◦ potentially modified shell - covered in grooves (shell tool)

↳ columnella core + bits of possibly modified shell from

Point Provenience:

SE corner (calcified-burnt-shell)

90 N, 60 E | Elevation: 56 cmbd (western side of unit)

◦ found drumfish tooth

Progress ✓

C: 52 cmbd

SW: 55 cmbd

NW: 57 cmbd

NE: 58 cmbd

SE: 55 cmbd



◦ Found moderately sized shell fragment - 1st shell we've found in today's field work

# FIELD NOTES

Project Name: CCAMP 6 Site Name and #: Penny 8BR158  
 Excavators: SCC MS ED KT KH Date(s): 3/2/2022

FLVL 6 cont'd

## Notes:

- Kate + Shay shovelling + traveling in Tuc now...
- found tick in west wall - Mel killed it 
- found sherd sample in SW corner (rim sherd) 
- ↳ punctated sherd + St. John's temperless pottery (SE corner)
- good collection of charcoal + bone
- + more temperless pottery
- cleaning up walls of feature pedestals as well
- more <sup>punctated</sup> temperless pottery in SW corner - fit together w/ other sherd! so must be from same pot (5 total pieces so far)
- bone + temperless pottery (SE corner)

Progress ☒

NW:

SW:

NE: 60 cmbd SE: 60 cmbd

C: 60 cmbd

3-7-22, MS, ET, MH

ET starting w/ trowel, hit 60 easily  
 Just 1 fish vertebrae

# Field Map/Drawing Form

Project Name: CCAMP6

Site Name & Number: Penny 8BR158

Map Title: TUC

Crew: MH, MS, ET

Date: 3/7/22

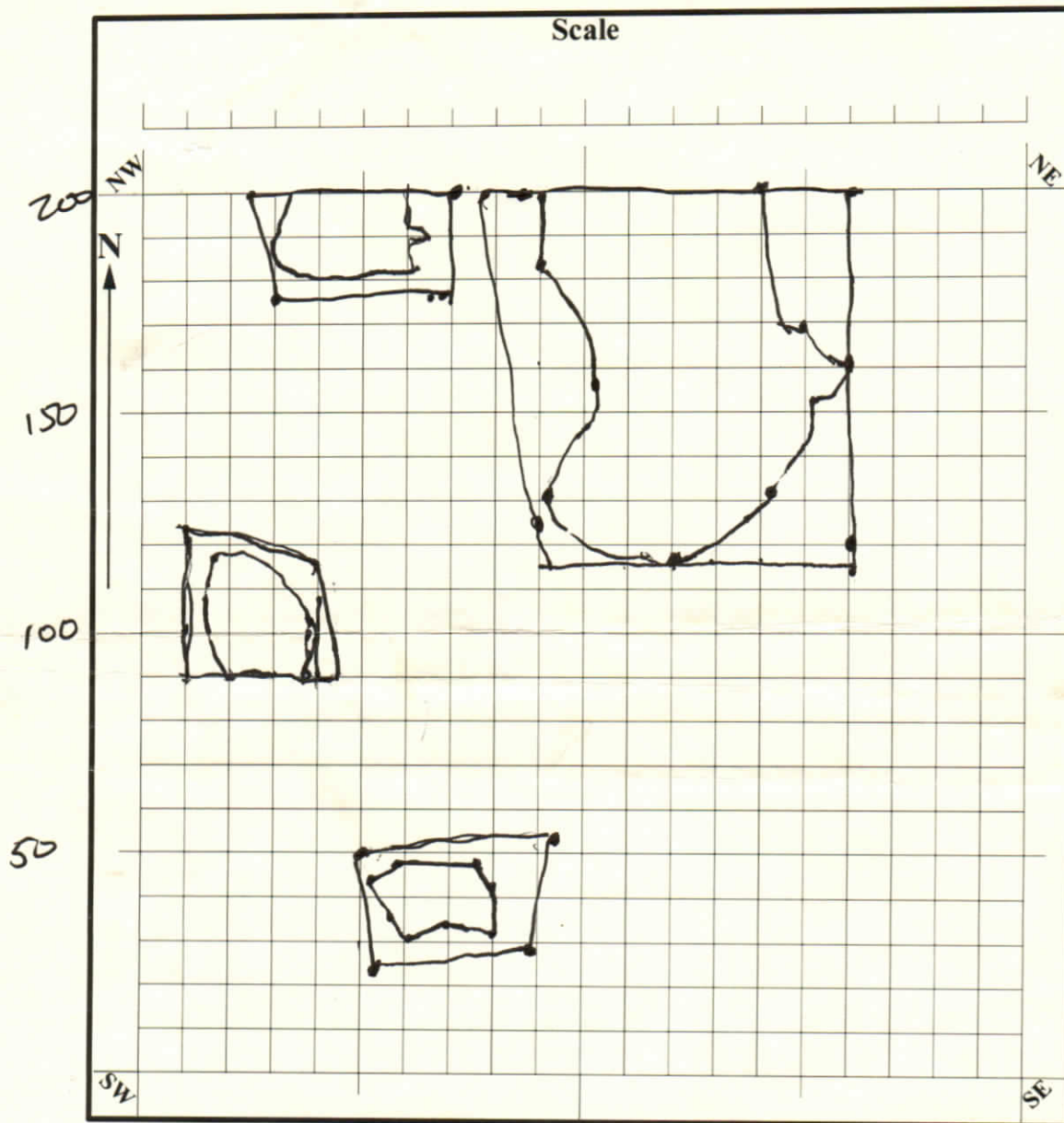

## Mapped Item(s)

1. \_\_\_\_\_

4. \_\_\_\_\_

2. \_\_\_\_\_

5. \_\_\_\_\_

3. \_\_\_\_\_

6. \_\_\_\_\_

# ARCHAEOLOGY LEVEL EXCAVATION FORM

Project Name: CCAMP 6  
 Site Name and #: Penny 8BR158  
 Unit Name: TUC Unit Size: 2x2m<sup>2</sup>  
 Level: 7 Level Thickness: 10cm  
 Excavators: MH, MJ, ET, ND Date Begun: 3/7/22  
 Recorded by: MH Date Ended: 3/7/22

## EXCAVATION METHODS:

Soil Screened? ☒ Yes ☐ No Screening Method: ☐ Water ☒ Dry Mesh Size: ☐ 1/16" ☐ 1/8" ☒ 1/4"  
 Excavation Methods: ☒ Shovel ☐ Trowel ☐ Other: \_\_\_\_\_

## DEPTHS BELOW UNIT DATUM:

Initial Depth: SW 60 SE 60 NW 60 NE 60 Center 60  
 Final Depth: SW 70 SE 70 NW 70 NE 70 Center 70  
 Elevation of Unit Datum: \_\_\_\_\_

## SOIL/SEDIMENT DESCRIPTION:

Munsell Number: 7.5 yr 5/6 Color Description: Strong brown  
 Texture: soft/fine Inclusions: n/a  
sandy loam

## Soil Changes from Previous Level:

Soil Color: ☒ Lighter ☐ Darker ☐ Unchanged ☐ Mottled ☐ More than one ☐ NA  
 Soil Texture: ☒ Sandier ☐ More Clay-like ☐ Wetter ☐ Unchanged ☐ NA  
 Description: softer

## ARTIFACTS:

☐ Sterile ☒ Artifacts: FS Number: 240 Total Number of Bags: 1 (several bags)  
 Artifacts Density: ☐ Increased from previous level ☒ Decreased from previous level ☐ Same ☐ NA  
 Artifacts in this Level: ☒ Evenly distributed ☐ Concentrated in one of more areas ☐ NA  
 Description: pottery, shale, carbon, vermicore, fired sand  
significant decrease

## Describe Artifact Content:

☐ NA ☒ Prehistoric Ceramics ☐ Lithics ☐ Shell ☐ Modified Shell ☒ Faunal Remains ☐ Metal  
☐ Modified Faunal Remains ☐ Human Remains ☐ Glass ☒ Charcoal ☐ Masonry ☐ Bead  
☐ Historic Ceramics ☐ Coin ☐ Other: \_\_\_\_\_

Description: \_\_\_\_\_

PLAN VIEW:

Scale

Mapped Item and Elev. (cmbd)

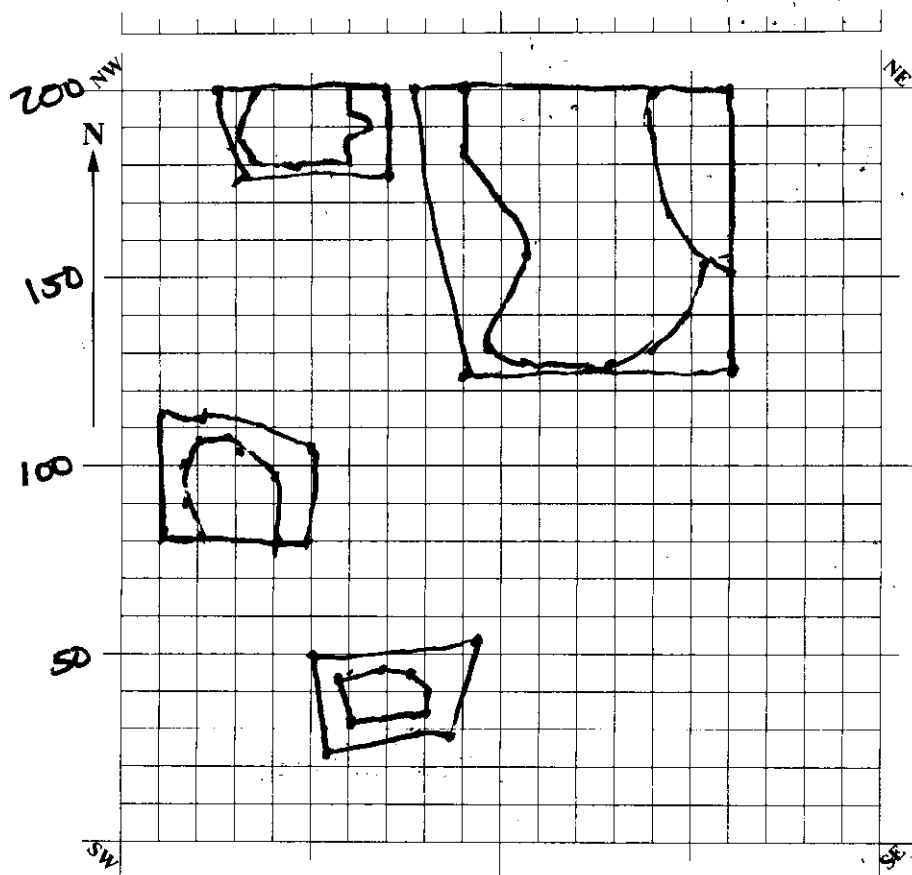

1. \_\_\_\_\_
2. \_\_\_\_\_
3. \_\_\_\_\_
4. \_\_\_\_\_
5. \_\_\_\_\_
6. \_\_\_\_\_
7. \_\_\_\_\_
8. \_\_\_\_\_
9. \_\_\_\_\_
10. \_\_\_\_\_

FEATURES (Record on Feature Form):

☒ Yes ☐ No Feature Number: 4 Depth Below Surface: \_\_\_\_\_ Size: \_\_\_\_\_ cm

☐ Possible Post Mold ☐ Hearth ☐ Burial ☐ Trash Pit ☐ Well ☐ Cistern ☐ Foundation

☐ Artifact Concentration ☐ Living Floor ☐ Charcoal Concentration ☐ Other: \_\_\_\_\_

Description: \_\_\_\_\_

SPECIAL SAMPLES:

☒ Yes ☐ No Special Sample Number: \_\_\_\_\_

☐ C14 ☐ Floatation ☐ Pollen ☒ Sediment/Soil ☐ Other \_\_\_\_\_

Description: denticular sample

NOTES: \_\_\_\_\_

Continued on Note Form: ☐ Yes ☐ No Number of Pages: \_\_\_\_\_

Crew Chief's Review & Approval: \_\_\_\_\_ Principal Investigator's Approval: \_\_\_\_\_



# FIELD NOTES

Project Name: UAMP6 Site Name and #: Penny Site, 8BR158  
Excavators: ET, MJ, MH, ND Date(s): 3-7-22

Level 7

## Notes:

Dr. Duncan began digging NW corner  
Soil mottled, dark grey/tan  
Found bone, drumfish teeth, fired sand, pottery (sm)  
Shank centaur, took soil sample  
General level wall cleanup, special sample Lvl 7  
Lvl 7 Murrell 7.5 y/r 5/6 stray brown

# ARCHAEOLOGY LEVEL EXCAVATION FORM

Project Name: CCAMP 6

Site Name and #: Renny SBR 158

Unit Name: TUC Unit Size: 2x2 m<sup>2</sup>

Level: 8 Level Thickness: 10 cm

Excavators: MB, MJ, ET, ND Date Begun: 3/7/22

Recorded by: MB, ED Date Ended: 3/14/2022

## EXCAVATION METHODS:

Soil Screened? ☒ Yes ☐ No Screening Method: ☐ Water ☒ Dry Mesh Size: ☐ 1/16" ☐ 1/8" ☒ 1/4"

Excavation Methods: ☒ Shovel ☐ Trowel ☐ Other: \_\_\_\_\_

## DEPTHS BELOW UNIT DATUM:

Initial Depth: SW 70 SE 70 NW 70 NE 70 Center 70

Final Depth: SW 82 SE 82 NW 85 NE 81 Center 80

Elevation of Unit Datum: 7 cm above surface

## SOIL/SEDIMENT DESCRIPTION:

Munsell Number: 10YR 5/6 Color Description: Yellowish brown

Texture: fine, dense, damp Inclusions: roots

## Soil Changes from Previous Level:

Soil Color: ☒ Lighter ☐ Darker ☐ Unchanged ☐ Mottled ☐ More than one ☐ NA

Soil Texture: ☒ Sandier ☐ More Clay-like ☐ Wetter ☐ Unchanged ☐ NA

Description: \_\_\_\_\_

## ARTIFACTS:

☐ Sterile ☒ Artifacts: FS Number: 241 0751 Total Number of Bags: \_\_\_\_\_

Artifacts Density: ☐ Increased from previous level ☒ Decreased from previous level ☐ Same ☐ NA

Artifacts in this Level: ☒ Evenly distributed ☐ Concentrated in one of more areas ☐ NA

Description: Sparse findings, decreasing amount more & more

## Describe Artifact Content:

☐ NA ☒ Prehistoric Ceramics ☐ Lithics ☒ Shell ☐ Modified Shell ☒ Faunal Remains ☐ Metal

☐ Modified Faunal Remains ☐ Human Remains ☐ Glass ☐ Charcoal ☐ Masonry ☐ Bead

☐ Historic Ceramics ☐ Coin ☐ Other: \_\_\_\_\_

Description: only ceramics found were sherds that lack temper, finding less & less shell, mostly animal bones here & there

**PLAN VIEW:**

Scale

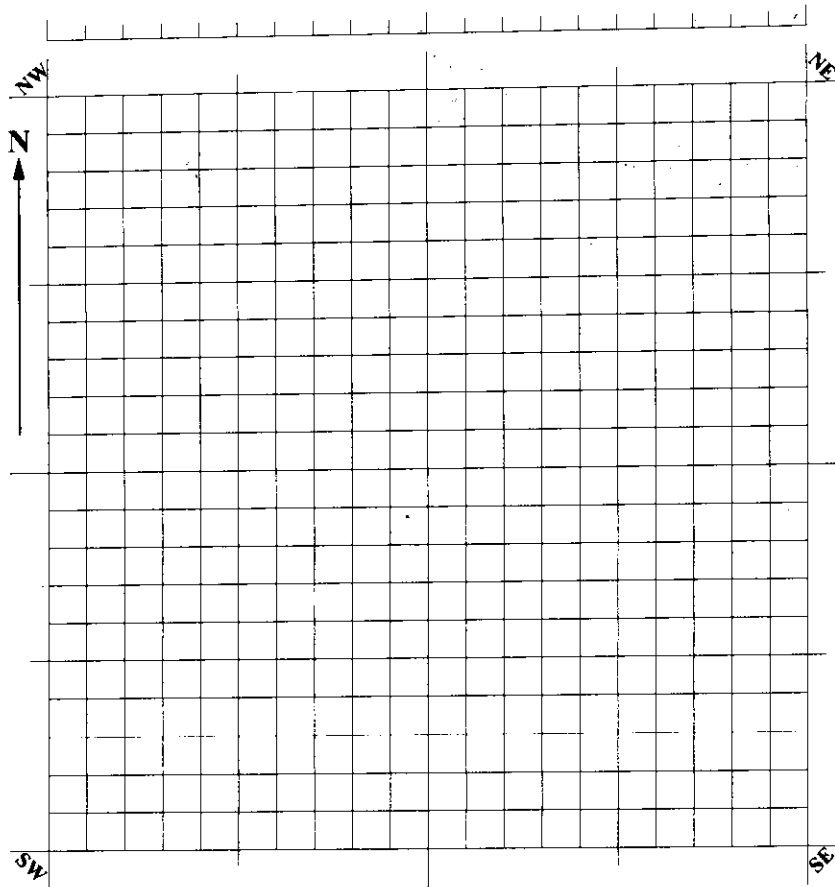

**Mapped Item and Elev. (cmbd)**

1. \_\_\_\_\_
2. \_\_\_\_\_
3. \_\_\_\_\_
4. \_\_\_\_\_
5. \_\_\_\_\_
6. \_\_\_\_\_
7. \_\_\_\_\_
8. \_\_\_\_\_
9. \_\_\_\_\_
10. \_\_\_\_\_

**FEATURES** (Record on Feature Form):

- ☐ Yes ☐ No **Feature Number:** \_\_\_\_\_ **Depth Below Surface:** \_\_\_\_\_ **Size:** \_\_\_\_\_ cm
- ☐ Possible Post Mold ☐ Hearth ☐ Burial ☐ Trash Pit ☐ Well ☐ Cistern ☐ Foundation
- ☐ Artifact Concentration ☐ Living Floor ☐ Charcoal Concentration ☐ Other: \_\_\_\_\_

**Description:** \_\_\_\_\_

**SPECIAL SAMPLES:**

- ☐ Yes ☐ No **Special Sample Number:** \_\_\_\_\_
- ☐ C14 ☐ Floatation ☐ Pollen ☐ Sediment/Soil ☐ Other \_\_\_\_\_

**Description:** \_\_\_\_\_

**NOTES:** \_\_\_\_\_

\_\_\_\_\_

\_\_\_\_\_

**Continued on Note Form:** ☐ Yes ☐ No **Number of Pages:** \_\_\_\_\_

**Crew Chief's Review & Approval:** \_\_\_\_\_ **Principal Investigator's Approval:** \_\_\_\_\_

# FIELD NOTES

Project Name: CCAMP6

Site Name and #: Remy 8BR158

Excavators: MH, MJ, ET, NP

Date(s): 3/7/22 - 3/14/22  
3-21-22

Notes: Lul 8 minimal shell, bone, "sherdlets"

3-14-22 measurement progress ✓ cmbd

NW: 85 SW: 82 C: 80 SE: 73? NE: 75

\* such minimal bone/sherdlets that a C-14 or sherd sample was not collected for this level (over Spring Break)

• small bits of faunal remains (burnt + unmodified) - in feature and pedestal

• bisected + removing C3 - got PP of charcoal in feature ...

↳ charcoal: 136 E 104 N

+ more charcoal from screening

3/21/2022

mapping C3 profile + met nice geo friend (West profile)

length: C-78 cm Depth: 10-40 cmbd (feature datum)

Feature points:

(Over, down)

Munsell:

0, 40 cm

40, 23 cm

Feature: 10 YR 3/1 very dark grey

10, 14 cm

51, 21 cm

Matrix: 10 YR 5/4 yellowish brown

21, 10 cm

56, 17 cm

flotation

26, 21 cm

62, 13 cm

when collecting ~~sample~~ sample found pieces of burnt oyster shell - collected for C14 sample

31, 24 cm

36, 25 cm

41, 25 cm

Notes (continued):

- Found large ~~shell~~<sup>shell</sup> in middle of feature - cleaning spot then collecting for special sample; possible columbella or concentration of oyster shell

PP for ~~columbella~~<sup>shell</sup>: 101 E 158 N

Depth: 56 cmhd

When clearing pedestal, undercut wall trying to find feature boundaries, feature goes into N wall

Now bisecting C2, South side being screened, no feature implements

MT 3/23/2

Bisect feature C1 (P) minimal bone/shell

Bisect feature C4, minimal bone/shell/burnt sand

Prim Sherd in pedestal! (possible St. Johns)

Profile mapping & removal of features

Removal at C4 contained sherd shells/burnt sand

Removal at top of C1 for flotation

# ARCHAEOLOGY LEVEL EXCAVATION FORM

Project Name: CCAMP6  
 Site Name and #: Penny 8BR158  
 Unit Name: TUC Unit Size: 2 x 2 m<sup>2</sup>  
 Level: 9 Level Thickness: 10cm  
 Excavators: MS, MH, ED, CR, RCV Date Begun: 3/28/2022 CR  
 Recorded by: CR Date Ended: 3/28/2022

## EXCAVATION METHODS:

Soil Screened? ☒ Yes ☐ No Screening Method: ☐ Water ☒ Dry Mesh Size: ☐ 1/16" ☐ 1/8" ☒ 1/4"  
 Excavation Methods: ☒ Shovel ☐ Trowel ☐ Other: \_\_\_\_\_

## DEPTHS BELOW UNIT DATUM:

Initial Depth: SW 81 SE 82 NW 82 NE 83 Center 80  
 Final Depth: SW 90 SE 90 NW 90 NE 90 Center 90  
 Elevation of Unit Datum: 7cm above surface

## SOIL/SEDIMENT DESCRIPTION:

Munsell Number: 10YR 5/4 Color Description: yellowish brown  
 Texture: dry, soft, fine Inclusions: no inclusions

## Soil Changes from Previous Level:

Soil Color: ☒ Lighter ☐ Darker ☐ Unchanged ☐ Mottled ☐ More than one ☐ NA  
 Soil Texture: ☐ Sandier ☐ More Clay-like ☐ Wetter ☒ Unchanged ☐ NA  
 Description: dry, soft, fine

## ARTIFACTS:

☐ Sterile ☒ Artifacts: FS Number: 293 Total Number of Bags: 1  
 Artifacts Density: ☐ Increased from previous level ☒ Decreased from previous level ☐ Same ☐ NA  
 Artifacts in this Level: ☒ Evenly distributed ☐ Concentrated in one of more areas ☐ NA  
 Description: \_\_\_\_\_

## Describe Artifact Content:

☐ NA ☐ Prehistoric Ceramics ☐ Lithics ☐ Shell ☐ Modified Shell ☒ Faunal Remains ☐ Metal  
☐ Modified Faunal Remains ☐ Human Remains ☐ Glass ☐ Charcoal ☐ Masonry ☐ Bead  
☐ Historic Ceramics ☐ Coin ☐ Other: \_\_\_\_\_  
 Description: fish bone fragments

**PLAN VIEW:**

Scale

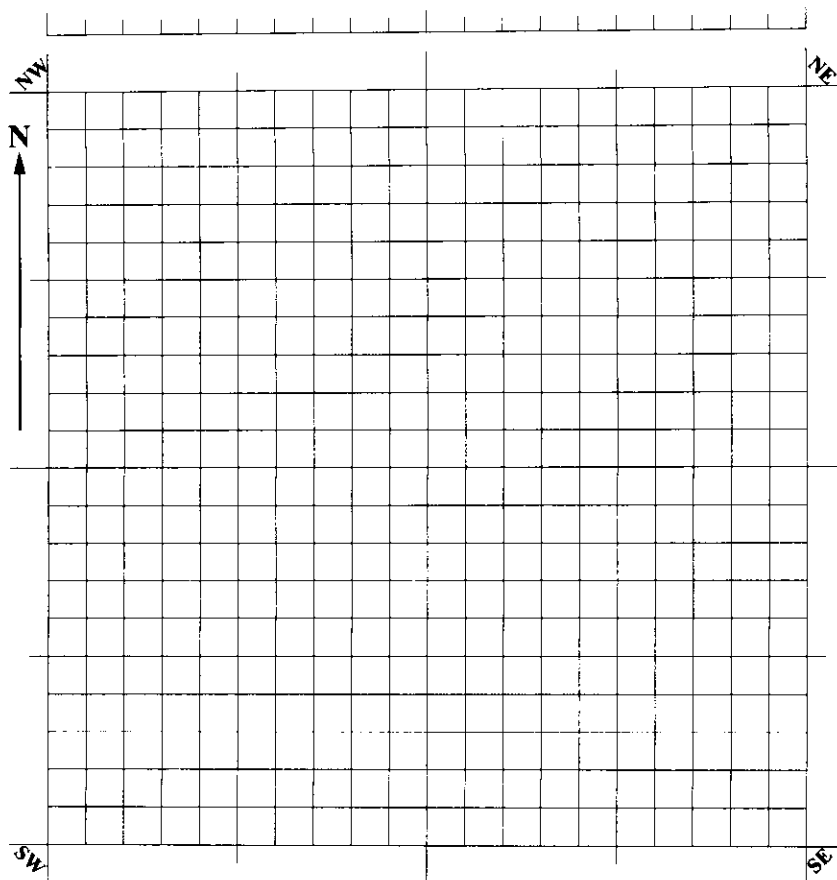

**Mapped Item and Elev. (cmbd)**

1. \_\_\_\_\_
2. \_\_\_\_\_
3. \_\_\_\_\_
4. \_\_\_\_\_
5. \_\_\_\_\_
6. \_\_\_\_\_
7. \_\_\_\_\_
8. \_\_\_\_\_
9. \_\_\_\_\_
10. \_\_\_\_\_

**FEATURES** (Record on Feature Form):

- ☐ Yes ☒ No **Feature Number:** \_\_\_\_\_ **Depth Below Surface:** \_\_\_\_\_ **Size:** \_\_\_\_\_ cm
- ☐ Possible Post Mold ☐ Hearth ☐ Burial ☐ Trash Pit ☐ Well ☐ Cistern ☐ Foundation
- ☐ Artifact Concentration ☐ Living Floor ☐ Charcoal Concentration ☐ Other: \_\_\_\_\_

**Description:** \_\_\_\_\_

**SPECIAL SAMPLES:**

- ☐ Yes ☒ No **Special Sample Number:** \_\_\_\_\_
- ☐ C14 ☐ Floatation ☐ Pollen ☐ Sediment/Soil ☐ Other \_\_\_\_\_

**Description:** \_\_\_\_\_

**NOTES:** \_\_\_\_\_

**Continued on Note Form:** ☒ Yes ☐ No **Number of Pages:** 2

**Crew Chief's Review & Approval:** \_\_\_\_\_

**Principal Investigator's Approval:** \_\_\_\_\_

# FIELD NOTES

Project Name: CCAMP6

Site Name and #: Penny 8BB158

Excavators: MJ, MH, ED, CH, RCV

Date(s): 3/28/2022

Level 9 - TUC

Notes: started at: NW-82cmbd/NE-83cmbd/SE-82cmbd/  
SW-81cmbd/Center-80cmbd (datum is 7cm above surface)

progress check: NW-87cmbd/NE-88cmbd/SE-83cmbd/  
SW-85cmbd/Center-84cmbd

found a big clump of burnt sand as well as animal bone fragments

level is becoming beachy, sandy, lighter in color similar to  
Test Unit A

Progress Check: NW-86cmbd/NE-88cmbd/SE-88cmbd/  
SW-85cmbd/Center-84cmbd

Progress Check: NW-88cmbd/NE-89cmbd/SE-89cmbd/  
SW-89cmbd/Center-87cmbd

Progress Check: NW-89cmbd/NE-88cmbd/SE-88cmbd/  
SW-90cmbd/Center-89cmbd

Final Depth: NW-90cmbd/NE-90cmbd/SE-90cmbd/  
SW-89cmbd/Center-89cmbd



# ARCHAEOLOGY LEVEL EXCAVATION FORM

Project Name: CCAMP6  
 Site Name and #: Penny 8BR 158  
 Unit Name: TUC Unit Size: 2x2m<sup>2</sup>  
 Level: 10 Level Thickness: 10cm  
 Excavators: MJ, MH, ED, CR, RCV Date Begun: 3/28/2022  
 Recorded by: CR Date Ended: \_\_\_\_\_

## EXCAVATION METHODS:

Soil Screened? ☒ Yes ☐ No Screening Method: ☐ Water ☒ Dry Mesh Size: ☐ 1/16" ☐ 1/8" ☒ 1/4"  
 Excavation Methods: ☒ Shovel ☐ Trowel ☐ Other: \_\_\_\_\_

## DEPTHS BELOW UNIT DATUM:

Initial Depth: SW 90 SE 90 NW 90 NE 90 Center 90  
 Final Depth: SW 100 SE 100 NW 100 NE 100 Center 100  
 Elevation of Unit Datum: 7cm above surface

## SOIL/SEDIMENT DESCRIPTION:

Munsell Number: 10 YR 7/2 Color Description: light gray  
 Texture: soft, sandy Inclusions: rots

## Soil Changes from Previous Level:

Soil Color: ☒ Lighter ☐ Darker ☐ Unchanged ☐ Mottled ☐ More than one ☐ NA  
 Soil Texture: ☒ Sandier ☐ More Clay-like ☐ Wetter ☐ Unchanged ☐ NA  
 Description: \_\_\_\_\_

## ARTIFACTS:

☐ Sterile ☒ Artifacts: FS Number: 294 Total Number of Bags: 1  
 Artifacts Density: ☐ Increased from previous level ☐ Decreased from previous level ☒ Same ☐ NA  
 Artifacts in this Level: ☒ Evenly distributed ☐ Concentrated in one of more areas ☐ NA  
 Description: very minimal, no soil or dirt material

## Describe Artifact Content:

☐ NA ☐ Prehistoric Ceramics ☐ Lithics ☒ Shell ☐ Modified Shell ☒ Faunal Remains ☐ Metal  
☐ Modified Faunal Remains ☐ Human Remains ☐ Glass ☐ Charcoal ☐ Masonry ☐ Bead  
☐ Historic Ceramics ☐ Coin ☐ Other: \_\_\_\_\_  
 Description: fish bones, a few shells

U

**PLAN VIEW:**

Scale

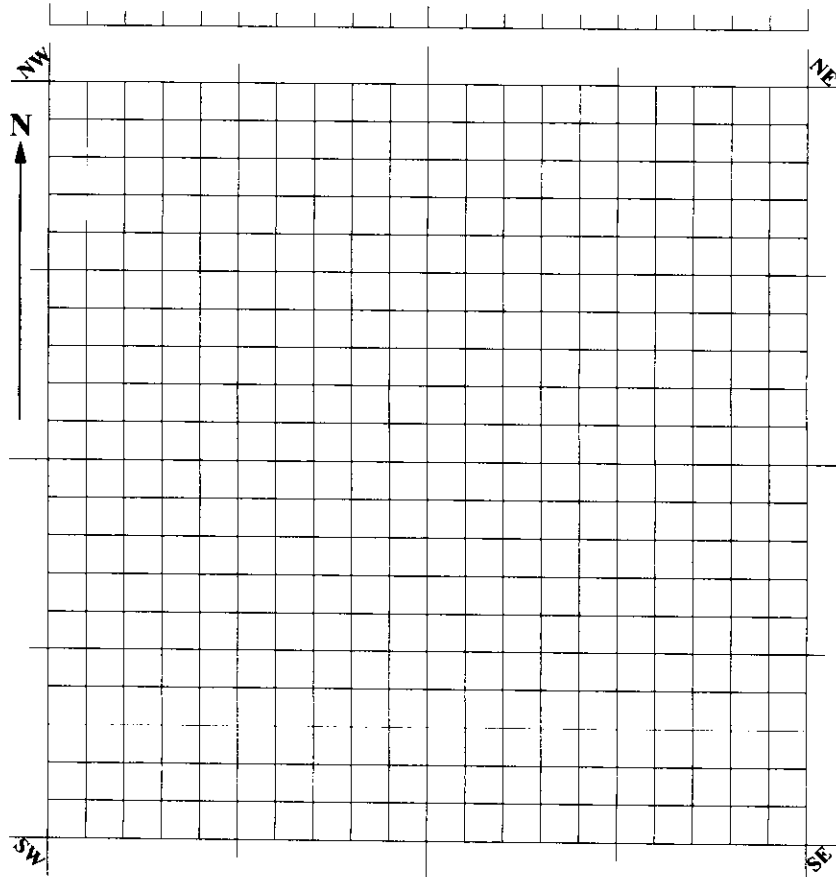

**Mapped Item and Elev. (cmbd)**

1. \_\_\_\_\_
2. \_\_\_\_\_
3. \_\_\_\_\_
4. \_\_\_\_\_
5. \_\_\_\_\_
6. \_\_\_\_\_
7. \_\_\_\_\_
8. \_\_\_\_\_
9. \_\_\_\_\_
10. \_\_\_\_\_

**FEATURES** (Record on Feature Form):

- ☐ Yes ☒ No **Feature Number:** \_\_\_\_\_ **Depth Below Surface:** \_\_\_\_\_ **Size:** \_\_\_\_\_ cm
- ☐ Possible Post Mold ☐ Hearth ☐ Burial ☐ Trash Pit ☐ Well ☐ Cistern ☐ Foundation
- ☐ Artifact Concentration ☐ Living Floor ☐ Charcoal Concentration ☐ Other: \_\_\_\_\_

**Description:** \_\_\_\_\_

**SPECIAL SAMPLES:**

- ☐ Yes ☒ No **Special Sample Number:** \_\_\_\_\_
- ☐ C14 ☐ Floatation ☐ Pollen ☐ Sediment/Soil ☐ Other \_\_\_\_\_

**Description:** \_\_\_\_\_

**NOTES:** \_\_\_\_\_

**Continued on Note Form:** ☒ Yes ☐ No **Number of Pages:** \_\_\_\_\_

**Crew Chief's Review & Approval:** ED

**Principal Investigator's Approval:** \_\_\_\_\_

# FIELD NOTES

Project Name: CCAMP 6 Site Name and #: PENNY SITE 8BR158  
 Excavators: MJ, MH, ED, RCV Date(s): 3-28-22  
T.U.C.

Notes:

LEVEL 10

#1 progress ✓: NW: 91cm NE: 90cm SE: 90 C: 92cm SW: 90cm

RCV taking notes:

#2 NW: 91 NE: 91 SE: 93 C: 91 SW: 90

so far the levels have been sterile

#3 NW: 93 NE: 95 SE: 94 C: 95 SW: 93

#4 NW: 95 NE: 97 SE: 96 C: 95 SW: 92

#5 NW: 98 NE: 100 SE: 95 C: 97 SW: 97

#6 NW: 100 NE: 100 SE: 100 C: 97 SW: 100  
 NW: 100 NE: 100 SE: 100 C: 100 SW: 100

- on the NW side, we found 3 shells but team said we should stop at level 10 & not continue

# FIELD NOTES

Project Name: CCAMP 6 Site Name and #: PENNY SITE 8BR158  
 Excavators: MJ, KH, SCC, ED Date(s): 3/30/2022

Notes:

## WALL CLEAN-UP

- cleaning bath tubbing of walls in preparation for profiling + photographing
- found fish vertebra + oolite from walls, but those were the only finds

## Profile W-Wall

## N. Wall

Surface

0 →	11 ↓	160 →	5 ↓
		170 →	5 ↓
10 →	11 ↓	180 →	4 ↓
20 →	9 ↓	190 →	2 ↓
30 →	8 ↓	200 →	3 ↓

## Floor

40 →	6 ↓	0 →	98 ↓
50 →	4 ↓	100 →	92 ↓
60 →	4 ↓	200 →	98 ↓
70 →	4 ↓		
80 →	4 ↓		
90 →	6 ↓		
100 →	6 ↓		
110 →	6 ↓		
120 →	5 ↓		
130 →	6 ↓		
140 →	6 ↓		
150 →	5 ↓		

Notes (continued):

Column Sample: (20 x 20 x 10 cm)

~ Ground surface 9 cm bd ~

~~Original ground surface 9 cm bd ~~~

Need 1 cm more traveled out of Level 1

PTN: 200 PTE: 20

- Finding small shell concentration including larger pieces of shell in Level 4