

1-1-1924

Orange County Voter Registration, Barton Lake, District 47, 1924-1928

Orange County

Find similar works at: <https://stars.library.ucf.edu/cfm-voter>
University of Central Florida Libraries <http://library.ucf.edu>

This Register is brought to you for free and open access by the Vital Records of Central Florida at STARS. It has been accepted for inclusion in Orange County Voter Registration by an authorized administrator of STARS. For more information, please contact STARS@ucf.edu.

Recommended Citation

Orange County, "Orange County Voter Registration, Barton Lake, District 47, 1924-1928" (1924). *Orange County Voter Registration*. 18.
<https://stars.library.ucf.edu/cfm-voter/18>

General County Register

—FOR—

Official Copy.

No. 25

Changed to 47

Barton Lake.

District

Orange.

County

WALKER, EVANS & COGSWELL CO., CHARLESTON, S. C.

1928

MANUFACTURED BY
**WALKER, EVANS & COGSWELL
COMPANY**

Established
1821

Commercial Stationery
Blank Books
Loose Leaf Devices
General Office Supplies

CHARLESTON, S. C.

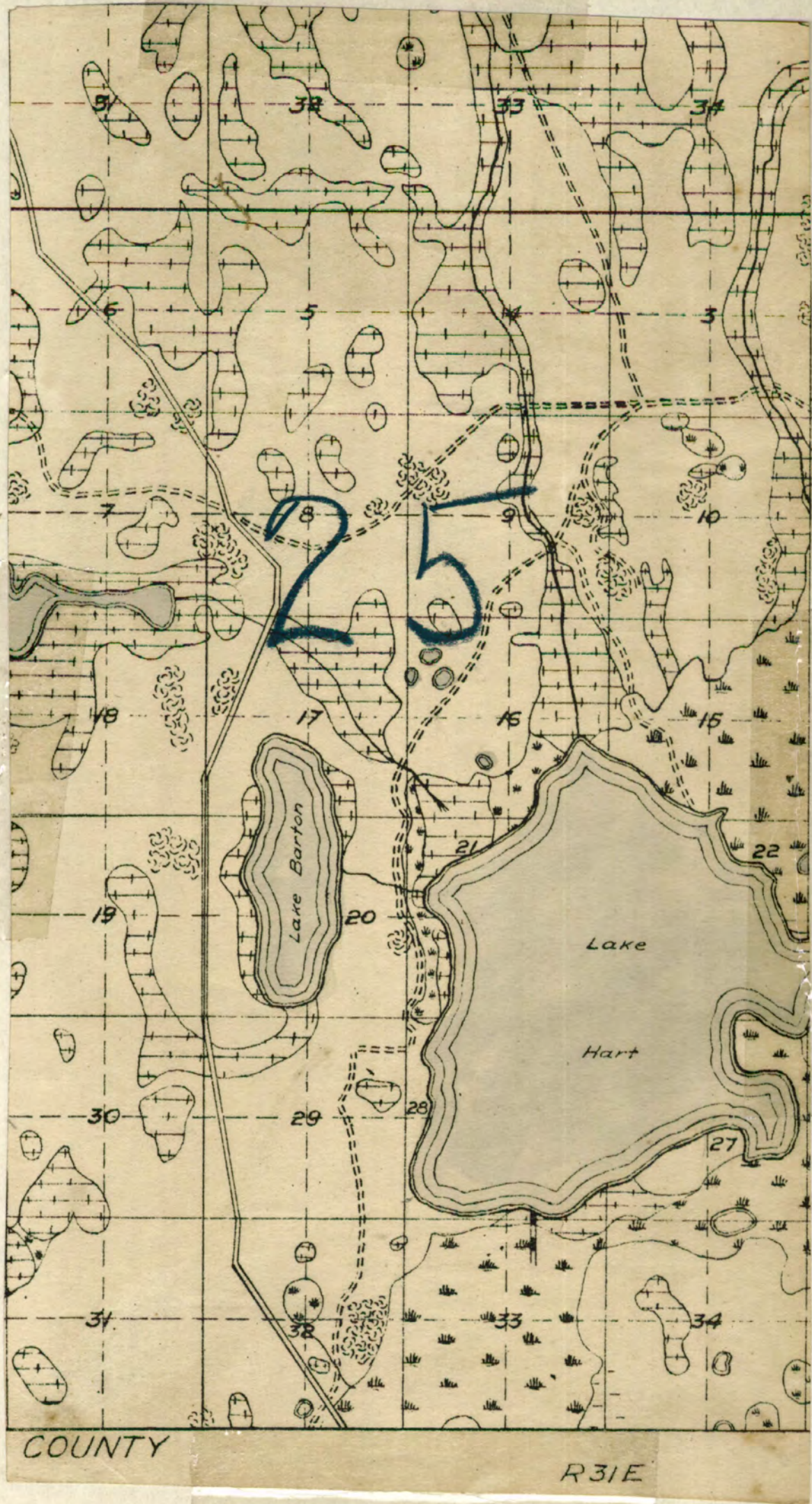

PRECINCT,

COUNTY, FLORIDA

DECLARATION OR
NATURALIZATION

RESIDENCE

OATH
I, having been first duly sworn, say, upon
Oath that the statements here entered
opposite my name as to qualifica-
tions as an elector, are true

SIGNATURE OF ELECTOR

SIGNATURE OF
SUPERVISOR OR DEPUTY

REMARKS

BOOK 544

NUMBER	DATE	SURNAME AND GIVEN NAME	PARTY AFFILIATION	VOTED	POLL TAX		OCCUPATION	AGE	COLOR	NATIVITY	DECLARATION OR NATURALIZATION	RESIDENCE	OATH		SIGNATURE OF SUPERVISOR OR DEPUTY	REMARKS
					I, having been first duly sworn, say, upon Oath that the statements here entered opposite my name as to qualifications as an elector, are true											
					Year 1926	Year 1927							SIGNATURE OF ELECTOR			
	9/1/24	Lindall, H. J.	D.		Pl.	Pl.	Farmer.	29 w.				Barton Lake.			J. J. Anderson.	By: H. L. A.
	9/1/24	Lindall, Nettie E.	D.		Pl.	Pl.	Home.	25 w.							John J. Anderson	
	9/1/24	Hart, D. J.	D.		PD.	q.	Farmer.	54 w.							John J. Anderson	
	9/1/24	Hart, M. J.	D.				"	37 w.							John J. Anderson	
	9/1/24	Critts, E. F.	D.				Cross Tie.	23 w.							John J. Anderson	
	9/2/24	Lindall, J. C.	D.				Farmer.	29 w.							John J. Anderson	
	9/2/24	Iyson, J. W.	D.		PD.	Pl.	"	39 w.							John J. Anderson	
	9/2/24	Lindall, M. F.	D.		q.	q.	"	62 w.							John J. Anderson	
	9/2/24	Iyson, J. A.	D.		PD.		Home.	33 w.							John J. Anderson	
	9/2/24	Critts, M. J.	D.				Cross Tie.	47 w.							John J. Anderson	
	9/3/24	Hart, F. H.	D.		Pl.	Pl.	Farmer.	48 w.							John J. Anderson	
	9/3/24	Smith, Kirby.	D.		Pl.	Pl.	"	39 w.							John J. Anderson	
	9/3/24	Smith, Edna.	D.		Pl.	Pl.	Home.	25 w.							John J. Anderson	
	9/26/24	Lane, Maggie O.	D.				"	20 w.							John J. Anderson	
	9/26/24	Lane, Lygia D.	D.				"	21 w.							John J. Anderson	
	9/26/24	Lane, C. J.	D.				Farmer.	48 w.							John J. Anderson	
	9/20/24	Reares, Hart.	D.				"	22 w.							John J. Anderson	
	4/10/26	Turner, Santa.	D.		PD.					Delaware					John J. Anderson	
	4/10/26	Turner, Augustine?	D.		PD.					J.					John J. Anderson	
	2/1/26	Hart, D. W.	D.		PD.	PD.	Farmer.	21 w.							John J. Anderson	
	3/12/28	Lee, Mrs. Cola.	D.				Home	30 w.							John J. Anderson	
	3/12/28	Lee, Morris J.	D.		Pl.	Pl.	machinist	33 w.							John J. Anderson	
	7/23/28	Krauss, L. E.	D.		Pl.	Pl.	Druggist	33 w.							John J. Anderson	
	4/12/28	Rosenmide Anna	R.				Home	36 w.							John J. Anderson	
	4/2.28	Wart Ruby M.	D.		Pl.	Pl.	Home	30 w.							John J. Anderson	
	4/30.28	Mc Gray Wm H.	D.		Pl.	Pl.	carpenter	39 w.							John J. Anderson	
	4/30.28	House Marion D.	D.		Ex	Ex	Farmer	21 w.							John J. Anderson	
	4/30.28	House R. L.	D.		Pl.	Pl.	Farmer	33 w.							John J. Anderson	
	4/30.28	House S. M.	D.		Pl.	Pl.	J.	42 w.							John J. Anderson	
	10/2/28	Clapp, J.			Pl.		Farmer.	52 w.							John J. Anderson	
	10/12/28	Clapp, Mary			Pl.		Home.	50 w.							John J. Anderson	

Dist. #2.

District #2

