

4-1-1924

Memoranda Book 024: Carey Hand Funeral Home records, April 1, 1924 to August 21, 1924

Carey Hand Funeral Home

Find similar works at: <https://stars.library.ucf.edu/cfm-ch-records>

University of Central Florida Libraries <http://library.ucf.edu>

This Record is brought to you for free and open access by the Carey Hand Funeral Home Records at STARS. It has been accepted for inclusion in Carey Hand Funeral Home Records by an authorized administrator of STARS. For more information, please contact STARS@ucf.edu.

Recommended Citation

Carey Hand Funeral Home, "Memoranda Book 024: Carey Hand Funeral Home records, April 1, 1924 to August 21, 1924" (1924). *Carey Hand Funeral Home Records*. 24.
<https://stars.library.ucf.edu/cfm-ch-records/24>

2456

Carey Hand Funeral Home

Name of deceased *Kelly Ann Neal*
 Date of Death *Apr 1 - 1924 10:30* M
 Cause of Death
 Place of Death *Hospital in Sanford*
 Residence *Sanford*
 Age *1* Yrs *1* Mo's Days
 Weight Height ft. in. Eyes
 Funeral at *Chapel*
 Date *Apr - 2 - 24* 192 *5 - P* M
 Account charged *Rollie Neal*
 Account guaranteed

Embalming

Robe, Suit, Dress

Underwear and Hose

Casket *3-0- Mr. Plunk*

30 00

Casket with Copper Lin.

Style of Casket *Ext. H. Top.*

No. of Casket

Out side Box *Reg*

Shipping Case or Vault

Handles *Small*

Pillow Set

Name Plate *O.S.*Cemetery *Patuck*Section *Family Plot* Lot

E

I Other Graves

X Grave on this date

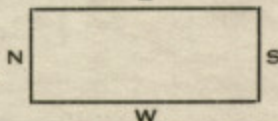

Single Grave

Opening and Closing Grave,

Body Shipped to

R. R. Ticket

Cash advanced

Telegram

Minister *from Sanford*

Casket Wagon

Physician

County or City Burial

Automobiles *Closed Car*

Baggage or Express Train No.

5 00

40 00

*Mr Neal Brought Baby
 to Orlando in Auto -*

Casket - faded - sold cheap

2457

Carey Hand Funeral Home

Name of deceased Mrs Amelia R.C. Rogers.
 Date of Death Apr 2 - 1924 - 7 - a M
 Cause of Death Cerebral Hemorrhage.
 Place of Death Duke Hall
 Residence Middletown, New York.
 Age 73 Y'rs Mo's. 29 Days
 Weight 285 Height 5 ft. 8 in. Eyes
 Funeral at Chapel
 Date April 4th 1924 8:30 P.M.
 Account charged Mrs Wm H. Rogers.
 Account guaranteed Husband
 Embalming & Dressing 40 00
 Robe, Suit, Dress -
 Underwear and Hose -
 Casket 6-6-Y Grey B.Cd 850 00
 Casket with Copper Lin. Inner
 Style of Casket State Heavy O.S. Cr
 No. of Casket Deliss Mound City
 Out side Box
 Shipping Case or Vault Springfield 75 00
 Handles
 Pillow Set
 Name Plate Name & Date
 Cemetery Restoration
 Section Lot
 E
 I Other Graves
 X Grave on this date
 Single Grave Transfer on limits in N.Y 2 00
 Opening and Closing Grave
 Body Shipped to Middletown N.Y. 5.28
 R. R. Ticket to Jct -
 Cash advanced to minister 1000 20. 00
 Telegram one Tupper
 Minister Dean Bond
 Casket Wagon 2 Trips 10 00
 Physician Dr. Mallory.
 County or City Burial
 Automobiles 1002 28
 Baggage or Express Train No. 82
Tri Night 4-4-24

Mrs Rogers died Sudden
at Duke Hall

2458

Carey Hand Funeral Home

Name of deceased Ch. Clarendon W. Barron
 Date of Death April 4th 1924 Noon M
 Cause of Death Chol. myocarditis
 Place of Death C. G. Hospital
 Residence Columbia, S.C.
 Age 51 Y'rs 5 Mo's 24 Days
 Weight 170 Height 6 ft. 2 in. Eyes
 Funeral at Destination
 Date April 1924 M
 Account charged Mrs. Clarendon Barron
 Account guaranteed Wife
 Embalming + dressing 35.00
 Robe, Suit, Dress ✓
 Underwear and Hose ✓
 Casket 6-6-4 dry Bed cloth 275.00
 Casket with Copper Lin. ✓
 Style of Casket R. C. N. State
 No. of Casket 10-10-16
 Out side Box Reg -
 Shipping Case or Vault
 Handles Ext. Elec - O. S. Tin
 Pillow Set yes -
 Name Plate Name & State 1872
 Cemetery Destination 1924
 Section _____ Lot _____
 E
 I Other Graves _____
 X Grave on this date _____
 N _____ S _____
 W _____
 Single Grave _____
 Opening and Closing Grave _____
 Body Shipped to Columbia, S.C.
~~R. R. Ticket~~ Draw - on trunk 1.00
 Cash advanced Drawing 9.00 10.50
 Telegram _____
 Minister Destination
 Casket Wagon 2 Traps 10.00
 Physician Dr. Edwards
 County or City Burial 331.50
 Automobiles _____
 Baggage or Express Train No. 82
Fri Night 4-4-24

Chas Talbot of Columbia &
Handle work

2459

Carey Hand Funeral Home

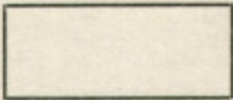
Name of deceased Maggie Benefield
 Date of Death April 4 1924 2 P. M.
 Cause of Death Bronchial Pneumonia
 Place of Death Residence
 Residence Rosewood ave - Columbus
 Age 2 Y's 5 Mo's 27 Days
 Weight 60 Height 2 ft. 6 in. Eyes
 Funeral at Chapel
 Date April 5th 1924 2:30 A. M.
 Account charged Lennie Benefield
 Account guaranteed Father
 Embalming Can of Body 5.00
 Robe, Suit, Dress White 2.50
 Underwear and Hose 150 - 50 2.00
 Casket 3-0-M L. S. 37.50
 Casket with Copper Lin.
 Style of Casket Oct N 1/2
 No. of Casket 406 - S -
 Out side Box Reg -
 Shipping Case or Vault
 Handles Small -
 Pillow Set ✓
 Name Plate Our Darling
 Cemetery Patrick
 Section _____ Lot _____
 E
 I Other Graves _____
 X Grave on this date _____
 N  S
 W
 Single Grave _____
 Opening and Closing Grave, Set Box 5.00
 Body Shipped to _____
 R. R. Ticket _____
 Cash advanced _____
 Telegram _____
 Minister Rev. Helled
 Casket Wagon _____
 Physician L. H. Childs
 County or City Burial _____
 Automobiles Closed Car 5.00
 Baggage or Express Train No. 5700

Serv in Chapel 2:30 Sat P M
works for Express Co -
will pay every 2 wks

2460

Carey Hand Funeral Home

Name of deceased Riley Davis
 Date of Death Apr 6 - 1924 - 7-2 M
 Cause of Death Plutiferous - Rupture of Intestines
 Place of Death O. G. N.
 Residence Oviedo
 Age 40 Y's Mo's Days
 Weight 120 Height ft. in. Eyes
 Funeral at Grave
 Date Sun. Apr 6 - 1924 4 P M
 Account charged S. J. Hannan
 Account guaranteed Celandor
 Embalming Carly + Care of Body 15 00
 Robe, Suit, Dress Belt - 15 00
 Underwear and Hose 2 00
 Casket 6-3- Guy Cup 40 00
 Casket with Copper Lin.
 Style of Casket Sgt Flat Top
 No. of Casket 17
 Out side Box Long -
 Shipping Case or Vault
 Handles Lil R of
 Pillow Set
 Name Plate at Rest
 Cemetery Oviedo
 Section Lot
 E
 N S
 W
 I Other Graves
 X Grave on this date
 Single Grave
 Opening and Closing Grave,
 Body Shipped to
 R. R. Ticket
 Cash advanced
 Telegram
 Minister at Oviedo
 Casket Wagon one trip 5 00
 Physician Dr Ford
 County or City Burial
 Automobiles Belt Hinton 25 00
 Baggage or Express Train No. 152 00

was stuck in stomach with small
pieces of food ruptured intestines
unburied for 2 m Hannan at Mill

2461

Carey Hand Funeral Home

Name of deceased Minot Ellis
 Date of Death Apr 6 - 1924 - 7-a M
 Cause of Death Apoplexy
 Place of Death Notell Sanatorium
 Residence Lake Mary - New Sanford
 Age 83 Y's 1 Mo's 1 Days
 Weight 135 Height 5 ft. 7 in. Eyes
 Funeral at sent

Date 192 M
 Account charged John E. Ellis
 Account guaranteed Lake Mary Fla.
 Embalming + dressing 35 00
 Robe, Suit, Dress 15 00
 Underwear and Hose
 Casket 5-9 - buy Joe 175 00
 Casket with Copper Lin. that
 Style of Casket Oct-3-Pan 17.
 No. of Casket 1401 -
 Out side Box Req - Painted
 Shipping Case or Vault
 Handles Ext - Spt - Fur
 Pillow Set yes
 Name Plate at Rest
 Cemetery sent
 Section Lot
 E
 N S
 W

I Other Graves

X Grave on this date

Single Grave

Opening and Closing Grave

Body Shipped to Springfield MassR. R. Ticket 2 tickets + Pullman

Cash advanced

Telegram

Minister

Casket Wagon 2 tripsPhysician Dr. Heigitt

County or City Burial

Automobiles

Baggage or Express Train No. 82

Tuesday Night Apr 8 -

10 00

235 00

2462

Carey Hand Funeral Home

Name of deceased Walter E. Cobb
 Date of Death Apr - 6 - 1924 - 3³⁰ P M
 Cause of Death Apoplexy
 Place of Death Pine Lake Lake Pine Lake
 Residence Pine Lake, Mich.
 Age 36 Yrs. 3 Mo's. 2 Days
 Weight 225 Height 6 ft. — in. Eyes —
 Funeral at Chapel
 Date Tue - Apr - 8 1924 M
 Account charged Mrs W E Cobb
 Account guaranteed Estate + Insurance
 Embalming + Dissection 35⁰⁰
 Robe, Suit, Dress ✓
 Underwear and Hose ✓
 Casket 6-4-X - Guy B. C. 300⁰⁰
 Casket with Copper Lin. ✓
 Style of Casket A. Gen State
 No. of Casket 10-10-16-
 Out side Box Reg -
 Shipping Case or Vault ✓
 Handles Ext. Old Set Fin
 Pillow Set yes
 Name Plate Name -
 Cemetery Greenwood
 Section J - Lot 144
 I Other Graves —
 X Grave on this date —
 Single Grave —
 Opening and Closing Grave, T J S, 10⁰⁰
 Body Shipped to P. B. Car 5⁰⁰
 R. R. Ticket Cloud car No Chg
 Cash advanced — 2¹⁸
 Telegram —
 Minister Rev Chesholm
 Casket Wagon one w/ 5⁰⁰
 Physician Dr. Wright
 County or City Burial —
 Automobiles Guy Winton 15⁰⁰
 Baggage or Express Train No. —

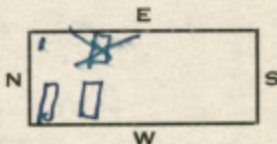

See in Charge of
Moose Lodge
 372¹⁸

2463

Carey Hand Funeral Home

Name of deceased Mrs Martha S. Nathaway
 Date of Death Apr - 8 - 1924 - 7 - P. M
 Cause of Death Septicemia - Infected Throat
 Place of Death C. S. S.
 Residence 120 M'Kee ave City
 Age 61 Y'rs 7 Mo's 13 Days
 Weight _____ Height _____ ft. _____ in. Eyes _____
 Funeral at Chapel
 Date April 10th 1924 8 P. M
 Account charged Henry F. Nathaway
 Account guaranteed Catala
 Embalming & Dressing 30.00
 Robe, Suit, Dress ✓
 Underwear and Hose ✓
 Casket 6-3- Grey Bird Cloth 450.00
 Casket with Copper Lin. yes
 Style of Casket R. Co. State
 No. of Casket 6008 S -
 Out side Box Reg -
 Shipping Case or Vault ✓
 Handles Ext - A. Sil 5x1 -
 Pillow Set yes
 Name Plate Name + Date 1842
1924
 Cemetery Restoration
 Section _____ Lot _____
 E
 I Other Graves
 X Grave on this date
 2 - metal 4R 5012 100.24
 1 - metal 1R W 49.41
 Single Grave 2 Lower to Han. 1050 21.00
 Opening and Closing Grave
 Body Shipped to Fall River Mass 149.65
 R. R. Ticket 3 - RR tickets
 Cash advanced 2 Lower 21.00
 Telegram
 Minister Rev Jenkins
 Casket Wagon 2 Traps 10.00
 Physician Dr. Edwards
 County or City Burial
 Automobiles 4-8 Amb - 5.00
 Baggage or Express Train No. 82 -
thus Night 4-10 670.65
See in Chapel 8 P M
thus night

2464

Carey Hand Funeral Home

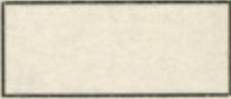
Name of deceased John H. Newell
 Date of Death Apr - 8 1924 M
 Cause of Death Shock from Operation
 Place of Death Oshkosh
 Residence Oshkosh Wisconsin
 Age 77 Y'rs 6 Mo's 18 Days
 Weight _____ Height _____ ft. _____ in. Eyes _____
 Funeral at Restoration
 Date April 1924 M
 Account charged Estate of John H. Newell
 Account guaranteed H. B. Howard agent
 Embalming J. Dussing 35.00
 Robe, Suit, Dress ☒
 Underwear and Hose ☒
 Casket 6-3 by Joe 135.00
 Casket with Copper Lin. ☒
 Style of Casket Oct-3 Pan T
 No. of Casket 14101-5-
 Out side Box Reg Painted 10.00
 Shipping Case or Vault ☒
 Handles Ext Split-Tin
 Pillow Set yes
 Name Plate at Rest
 Cemetery Rest -
 Section _____ Lot _____
 E
 I Other Graves ☒
 X Grave on this date ☒
 N  S
 W
 Single Grave _____
 Opening and Closing Grave _____
 Body Shipped to Oshkosh Wis
 R. R. Ticket _____
 Cash advanced for Express 88.90
 Telegram _____
 Minister _____
 Casket Wagon 2 trip 10.00
 Physician Dr. Mallory -
Edwards
 County or City Burial _____
 Automobile Amr. 4- 5.00
 Bagage or Express Train No. _____

283.90

Mrs H B Howard
 116 1/2 W. Church St.
 Oshkosh

2465

Carey Hand Funeral Home

Name of deceased Mrs Jennie Olson
 Date of Death April 10th 1924 12:15 A. M
 Cause of Death _____
 Place of Death Residence
 Residence Piedmont Fla.
 Age 42 Y'rs 7 Mo's 9 Days _____
 Weight 135 Height 5 ft. 7 in. Eyes _____
 Funeral at Apopka Cemetery
 Date April 10th 1924 4 P. M
 Account charged M. Peter
 Account guaranteed Husband.
 Embalming & Dressing 35 00
 Robe, Suit, Dress _____
 Underwear and Hose _____
 Casket 5-9- Guy-L-S- 135 00
 Casket with Copper Lin. _____
 Style of Casket Oct- 3 Pan Top
 No. of Casket _____
 Out side Box Reg-
 Shipping Case or Vault _____
 Handles Shat-Spt-Gr
 Pillow Set yes
 Name Plate Mother
 Cemetery Apopka
 Section Near Gate Lot _____
 I Other Graves _____
 X Grave on this date _____
 Single Grave Del Boca Cemetery 7.50
 Opening and Closing Grave, 5 00
 Body Shipped to _____
 R. R. Ticket Cash for Minister 5 00
 Cash advanced Pillow Flowers 10. 00
 Telegram _____
 Minister Dean Long-Hyke 10 00
 Casket Wagon & Air
 Physician D. J. Connors
 County or City Burial _____
 Automobiles Belk Motor 20 00
 Bagage or Express Train No. 2 27 50

Carey Hand Funeral Home

Name of deceased *Mrs. Edith A. Power*
 Date of Death *April 9th* 1924 *1:45 P.M.*
 Cause of Death *Acute Cardiac dilatation*
 Place of Death *G. G. Hospital*
 Residence *Longwood, Fla.*
 Age *72* Y'rs *6* Mo's *✓* Days
 Weight Height ft. in. Eyes
 Funeral at *Chapel*
 Date *April* 1924 M
 Account charged *R. J. M. Power*
 Account guaranteed *Longwood Fla*
 Embalming *& dressing* 35.00
 Robe, Suit, Dress ✓
 Underwear and Hose ✓
 Casket *5-9- buy cup* 125.00
 Casket with Copper Lin. ✓
 Style of Casket *Oct-3 P. G.*
 No. of Casket *12102*
 Out side Box *Reg- Painted* 10.00
 Shipping Case or Vault
 Handles *Short 5 ft 4 in*
 Pillow Set *Yes*
 Name Plate *at Rest*
 Cemetery *Greenwood*
 Section *Dist* Lot

I Other Graves

X Grave on this date

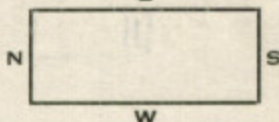

Single Grave

Opening and Closing Grave *7-5*Body Shipped to *boxed in cardboard*R. R. Ticket *Shipped to*Cash advanced *Kingston Ontario*Telegram *Canada*Minister *Life an Long*Casket Wagon *too exp.* 10.00Physician *Dr. Chappel*

County or City Burial

Automobiles *2ek Winter* 180.00Baggage or Express Train No. *82-*Funeral Night *78**Kingston Ontario Canada**Gave 60 D. Note for acct*

2467

Cary Hand Funeral Home

Name of deceased Chas C. Cox ^P
 Date of Death Apr - 12 1924 11:30 M
 Cause of Death Myocarditis
 Place of Death Res
 Residence South of Faust City
 Age 56 Yrs 2 Mo's 18 Days
 Weight 250 Height 5 ft. 10 in. Eyes
 Funeral at Chapel
 Date Mon - Apr - 14 - 1924 11 A M
 Account charged Mr Chas C Cox
 Account guaranteed Estate R.F.D. #2
 Embalming + Sursing 35 00
 Robe, Suit, Dress ✓
 Underwear and Hose ✓
 Casket 6-3 Guy Cup 125 00
 Casket with Copper Lin. ✓
 Style of Casket Oct 3-Pan 10f
 No. of Casket 14102 - S
 Out side Box Reg -
 Shipping Case or Vault ✓
 Handles Shut sft-Fin
 Pillow Set yes
 Name Plate at Rest
 Cemetery Winter Park -
 Section NE 1/4 15 Lot a

I Other Graves

X Grave on this date

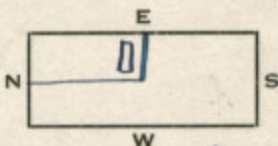

Single Grave

Opening and Closing Graves Set B 4 10 00

Body Shipped to ✓

R. R. Ticket ✓

Cash advanced Spr. Flowers 5 00

Telegram ✓

Minister Rm Truller 10.00Casket Wagon to Res -Physician Dr Spies

County or City Burial 15 00

Automobiles old Winton

Bagage or Express Train No.

People say you will Pay

by the Mo-

J. M. Cox. Son

Charles

R.F.D. #2

2468

Carey Hand Funeral Home

Name of deceased Mrs. Sue Borden Douglas
 Date of Death April 13th 1924 11 P. M
 Cause of Death Myocarditis - Peritonitis
 Place of Death Flu Sanitarium
 Residence Jacksonville, Fla.
 Age 51 Y'rs 9 Mo's 7 Days
 Weight 150 Height 5 ft. 9 in. Eyes
 Funeral at Destin
 Date April 1924 M
 Account charged Estate
 Account guaranteed Cash - 64
 Embalming & Dressing
 Robe, Suit, Dress Buy Jap. Silk
 Underwear and Hose
 Casket 6-3-Buy
 Casket with Copper Lin.
 Style of Casket Oct-3-Pan T.
 No. of Casket 1402-5
 Out side Box Reg - Painted
 Shipping Case or Vault
 Handles Shut - 2 ft - 4 in
 Pillow Set
 Name Plate At Rest
 Cemetery Destin
 Section Lot

I Other Graves

X Grave on this date

N

E

S

W

Single Grave

Opening and Closing Grave

Body Shipped to Goldston N.C.R. R. Ticket 2 - 99 ticketsCash advanced 2 - 2000 & Selma

Telegram

Minister DestinCasket Wagon 2 - 1000Physician L. L. Andrews

County or City Burial

Automobiles

Bagage or Express Train No. 92Sun - Apr - 13 - 24A. T. Cobb #3McEwen Aptn in Chgo

35	00
27	50
5	00
130	00

64.50

10.00

\$272.00

Carey Hand Funeral Home

240.00
J. O. F. of Sanford
in Charge at Grave

Carey Hand Funeral Home

Name of deceased Mrs Martha Russ
 Date of Death April 14th 1924 M
 Cause of Death _____
 Place of Death Residence
 Residence Apopka Fla
 Age 75 Y's _____ Mo's _____ Days _____
 Weight 130 Height 5 ft. 9 in. Eyes _____
 Funeral at Res - Apopka
 Date April 14th 1924 4 P. M
 Account charged Mrs M. R. Mathews
 Account guaranteed Sen-in-law
 Embalming ☒
 Robe, Suit, Dress ☒
 Underwear and Hose ☒
 Casket 5-9- Guy Cup 125 00
 Casket with Copper Lin. ☒
 Style of Casket Oct-3-R. T.
 No. of Casket 1402-S
 Out side Box Reg
 Shipping Case or Vault ☒
 Handles Short Spt-Tin
 Pillow Set yes
 Name Plate Mother
 Cemetery Apopka
 Section _____ Lot _____

E

I Other Graves

N
S

W
E

X Grave on this date

W

 Single Grave 5.00 5.00
 Opening and Closing Grave, Del Br 10 00
 Body Shipped to _____
 R. R. Ticket _____
 Cash advanced _____
 Telegram _____
 Minister at Apopka
 Casket Wagon ☒
 Physician Dr. Carroll
 County or City Burial _____
 Automobiles Olds Kinton 20 00
 Bagage or Express Train No. 155 00

Will pay in few days

2471

Carey Hand Funeral Home

Name of deceased *Mrs Emily Jane Buchan*
 Date of Death *Apr - 15* 1924 - *P. M*
 Cause of Death *Anemia*
 Place of Death *Res -*
 Residence *Alcoa*
 Age *68* Y'rs *2* Mo's *—* Days *—*
 Weight *—* Height *—* ft. *—* in. Eyes *—*
 Funeral at *Home*
 Date *Wed - Feb - 16* 1924 - *4 P* M
 Account charged *Mrs Mathus Smith*
 Account guaranteed *of Oakland*
 Embalming ☒
 Robe, Suit, Dress ☒
 Underwear and Hose ☒
 Casket *5-9- Guy Cup* 75 00
 Casket with Copper Lin. ☒
 Style of Casket *Spr Flat top*
 No. of Casket *17*
 Out side Box *Reg Painted* 10 00
 Shipping Case or Vault ☒
 Handles *Shut Spt Fir*
 Pillow Set *yes*
 Name Plate *at Rest*
 Cemetery *Alcoa*
 Section *—* Lot *—*

I Other Graves

X Grave on this date

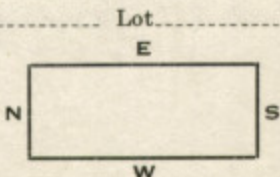

Single Grave

Opening and Closing Grave,

Body Shipped to

R. R. Ticket

Cash advanced

Telegram

Minister

Casket Wagon *Del Box & Casket* 7 50

Physician

County or City Burial

Automobiles *Rev - & Services* 15 00

Baggage or Express Train No.

107 50

Mrs Mathus Smith
will pay acct -

San & Faunt. in Chg -

Carey Hand Funeral Home

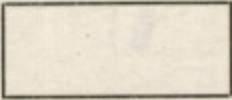
Name of deceased Ransom J. Sawyer
 Date of Death Apr 15 1924 4 P. M
 Cause of Death Carcinoma of Stomach
 Place of Death O. G. H.
 Residence Menominee Mich
 Age 84 Y'rs 6 Mo's 24 Days
 Weight 110 Height 5 ft. 8 in. Eyes
 Funeral at Sent
 Date 1924 M
 Account charged Abrah L Sawyer 310
 Account guaranteed Cash -
 Embalming & Dressing 40.00
 Robe, Suit, Dress Blk - 25.00
 Underwear and Hose 2.50
 Casket 5-9- Guy Doe - 150.00
 Casket with Copper Lin. ✓
 Style of Casket Oct. 3 P.T.L.
 No. of Casket 1401-5
 Out side Box Reg Painted 10.00
 Shipping Case or Vault ✓
 Handles Ext. Spt - Fin
 Pillow Set yes
 Name Plate at Rest -
 Cemetery Sent
 Section _____ Lot _____
 E
 I Other Graves _____
 X Grave on this date _____
 N  S
 W
 Single Grave _____
 Opening and Closing Grave _____
 Body Shipped to Menominee Mich
 R. R. Ticket 2 - Pullman 119.42
 Cash advanced _____
 Telegram _____
 Minister _____
 Casket Wagon 2 Inf. 10.00
 Physician Dr T A Nial
 County or City Burial _____
 Automobiles _____
 Baggage or Express Train No. 92 -
Thurs Apr - 17 - 24 -
Body Posted
Dr Harnum
Dr Nial

356.92

Carey Hand Funeral Home

Name of deceased *Mrs Bulla M Patton*
 Date of Death *Apr-16-* 1924 *4 P* M
 Cause of Death *Myocarditis*
 Place of Death *Fla Sant-*
 Residence *512 - N. Garland st.*
 Age *56* Y's *8* Mo's *16* Days
 Weight *125* Height *5* ft. *6* in. Eyes
 Funeral at *Chapel*
 Date *Sunday - 4 - 20* 1924 *4 P.* M
Easter Sunday
 Account charged *Eduard T. Patton*
 Account guaranteed *Real Estate*
 Embalming & *Dressing* 35.00
 Robe, Suit, Dress ✓
 Underwear and Hose ✓
 Casket *6-3- Guy Bed cloth* 225.00
 Casket with Copper Lin. ✓
 Style of Casket *Oct. H top*
 No. of Casket *2538-5*
 Out side Box *Reg-*
 Shipping Case or Vault ✓
 Handles *Ext. Elec. Sit Fire*
 Pillow Set *yes-* 18.62
 Name Plate *same & date* 1924
 Cemetery *Greenwood*
 Section *L-1* Lot *18*
Mrs C. Miller Lot E
 I Other Graves
 X Grave on this date

 Single Grave
 Opening and Closing Grave, *J. S.* 10.00
 Body Shipped to *closed car* 5.00
 R. R. Ticket *touring car* 5.00
 Cash advanced *P. B. car* 5.00
 Telegram
 Minister *Mrs M. Duffie* 5.00
 Casket Wagon *one trip*
 Physician *Dr. Andrews*
 County or City Burial
 Automobiles *Guy Winton* 15.00
 Bagage or Express Train No. 305.00

*Will pay part of acct
 later pay balance
 will pay all ok.*

2474

Carey Hand Funeral Home

Name of deceased Anna Mae Long
 Date of Death Apr 17 - 1924 5a M
 Cause of Death _____
 Place of Death Res
 Residence Chuluota
 Age 9 Y'rs 10 Mo's 10 Days
 Weight _____ Height, _____ ft. _____ in. Eyes _____
 Funeral at Res
 Date Thurs 4-17 - 1924 P. M
 Account charged Leola J. Long
 Account guaranteed Chuluota
 Embalming ☒
 Robe, Suit, Dress ☒
 Underwear and Hose ☒
 Casket 2-6-W.L.S. 12 50
 Casket with Copper Lin. ☒
 Style of Casket Sgt H Made
 No. of Casket ☒
 Out side Box Reg
 Shipping Case or Vault ☒
 Handles Int
 Pillow Set ☒
 Name Plate O. S.
 Cemetery Chuluota
 Section _____ Lot _____
 _____ E
 I Other Graves _____
 X Grave on this date _____
 _____ N _____ S
 _____ W
 Single Grave _____
 Opening and Closing Grave, _____
 Body Shipped to _____
 R. R. Ticket _____
 Cash advanced _____
 Telegram _____
 Minister _____
 Casket Wagon _____
 Physician Toler of Sanford
 County or City Burial _____
 Automobiles _____
 Bagage or Express Train No. 12 50

will require some time
 to pass
 very soon

2475

Carey Hand Funeral Home

Name of deceased *Mrs Grace M May*
 Date of Death *Apr - 16 -* 192*4 - 11 -* P. M
 Cause of Death *Fever - Type Undetermined*
 Place of Death *O. Gen Hospital*
 Residence *Grays Lake Ills*
 Age *47* Y'rs *11* Mo's *16* Days
 Weight *140* Height *5* ft. *7* in. Eyes
 Funeral at *best -*
 Date *Apr - 22* 192*4* M
 Account charged *Chas O. Smith*
 Account guaranteed *cash -* *Father*
 Embalming *+ Dressing* *35.00*
 Robe, Suit, Dress *✓*
 Underwear and Hose *✓*
 Casket *6-3 Gray Bid Clth.* *250.00*
 Casket with Copper Lin. *✓*
 Style of Casket *Oct O.T.P.*
 No. of Casket *2538-5*
 Out side Box *orig -*
 Shipping Case or Vault
 Handles *Short - Old Sil Lin*
 Pillow Set *yes*
 Name Plate *Name + Date 1876*
 Cemetery *best* *1924*
 Section *-* Lot

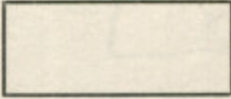
E

 N S
 W

 I Other Graves
 X Grave on this date
 Single Grave
 Opening and Closing Grave
 Body Shipped to *Grays Lake Ill*
 R. R. Ticket *+ Pullman*
 Cash advanced
 Telegram
 Minister
 Casket Wagon *2 trips* *10.00*
 Physician *Dr McEuen*
 County or City Burial
 Automobiles
 Baggage or Express Train No. *92*
Tr. Apr - 18 - 24

2476

Carey Hand Funeral Home

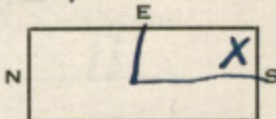
Name of deceased Mr Eugene H. Stowe
 Date of Death April 19th 1924 3 P. M
 Cause of Death Cerebral Hemorrhage
 Place of Death Residence
 Residence 322 E. South St.
 Age 55 Y's 1 Mo's 5 Days
 Weight _____ Height _____ ft. _____ in. Eyes _____
 Funeral at April 24th Chapel
 Date April 24th 1924 14 P. M
 Account charged Mrs E. H. Stowe
 Account guaranteed Estate (Wife)
 Embalming Yes 35.00
 Robe, Suit, Dress Blue Sarg 34.00
 Underwear and Hose ✓
 Casket C-3 Guy Bld Clth 250.00
 Casket with Copper Lin. ✓
 Style of Casket State N Cap.
 No. of Casket 4437-B
 Out side Box Reg
 Shipping Case or Vault ✓
 Handles Ext Spt-Tm
 Pillow Set yes
 Name Plate at rest
 Cemetery Greenwood
 Section J. S.E. 1/4 Lot 59
 I Other Graves _____
 X Grave on this date _____
 Single Grave Burial Lot 18 75
 Opening and Closing Grave, T & D 10 00
 Body Shipped to _____
 R. R. Ticket Cloud Car 5 00
 Cash advanced _____
 Telegram _____
 Minister Dean Adcock
 Casket Wagon one trip 5 00
 Physician Dr. Neal
 County or City Burial _____
 Automobiles Guy Hinton 15 00
 Baggage or Express Train No. _____
 Amb. Oct-1923 3 00



Body in Vault later to be shipped
a funeral here

Interment May-16-24
14-P. M.

322 25

2477

Carey Hand Funeral Home

Name of deceased *Mrs Emma J. Kenney*
 Date of Death *Apr - 20 -* 1924 *3⁵⁰* P M
 Cause of Death _____
 Place of Death *Res -*
 Residence *Windsor*
 Age *64* Y'rs *8* Mo's *7* Days _____
 Weight *165* Height *5* ft. *7* in. Eyes _____
 Funeral at *Chapel*
 Date *Tues Apr - 22* 1924 *2 30* P M
 Account charged *Wm B Kenney* *Heald*
 Account guaranteed *Estate*
 Embalming *+ Dressing* *35 00*
 Robe, Suit, Dress _____
 Underwear and Hose _____
 Casket *6-3 - Guy Bid Clth* *300 00*
 Casket with Copper Lin. _____
 Style of Casket *State St Cap*
 No. of Casket *5018 - S*
 Out side Box *Reg -*
 Shipping Case or Vault _____
 Handles *Ext - Old Sid 4 in*
 Pillow Set *yes*
 Name Plate *Name*
 Cemetery *Greenwood*
 Section *J E 1/2* Lot *37*
 E
 I Other Graves _____
 X Grave on this date _____
 Single Grave _____
 Opening and Closing Grave *T & S* *10 00*
 Body Shipped to _____
 R. R. Ticket _____
 Cash advanced *for Burial Lot* *37 50*
 Telegram _____
 Minister *Rev Champion*
 Casket Wagon *to Res*
 Physician *Dr E. J. Lawrence*
 County or City Burial _____
 Automobiles *Guy Winton* *15 00*
 Bagage or Express Train No. *8* *397 50*

Carey Hand Funeral Home

Name of deceased Howard B Tucker
 Date of Death Apr - 21 1924 6-P M
 Cause of Death _____
 Place of Death 1522 E. Glen ave
 Residence 1st Christmas
 Age _____ Y'rs 1 Mo's 25 Days _____
 Weight _____ Height _____ ft _____ in. Eyes _____
 Funeral at Res - 1st Christmas
 Date Tue Apr 22 1924 P M
 Account charged Andrew T. Tucker Father
 Account guaranteed ☒
 Embalming ☒
 Robe, Suit, Dress ☒
 Underwear and Hose ☒
 Casket 2-0-N In - 211 00
 Casket with Copper Lin. ☒
 Style of Casket Oct. All Top
 No. of Casket 215-55 Chatt -
 Out side Box Rig -
 Shipping Case or Vault ☒
 Handles Small
 Pillow Set ☒
 Name Plate O.D.
 Cemetery 1st Christmas
 Section _____ Lot _____
 E
 I Other Graves _____
 X Grave on this date _____
 Single Grave _____
 Opening and Closing Grave _____
 Body Shipped to _____
 R. R. Ticket _____
 Cash advanced _____
 Telegram _____
 Minister Rev E Lee Smith
 Casket Wagon _____
 Physician Dr. Osencup
 County or City Burial _____
 Automobiles _____
 Bagage or Express Train No. _____

Andrew T. Tucker -
Leat Rig - at 1st Christmas

2480

2479

Carey Hand, Funeral Home

Name of deceased *Disinterment*
 Date of Death *192* M
 Cause of Death
 Place of Death
 Residence
 Age Y'rs Mo's Days
 Weight Height, ft. in. Eyes
 Funeral at
 Date *192* M
 Account charged *Mrs. Albert Morten*
 Account guaranteed *Mrs. Cynthia Morten*
 Embalming *did at Rengwood Fla*
 Robe, Suit, Dress *about 1890*
 Underwear and Hose *and 1895*
 Casket *was desired by Apr 10-1924*
 Casket with Copper Lin *Remains shipped 18*
 Style of Casket
 No. of Casket *Less Sons Washington*
 Out side Box *D.C. to be exhumed*
 Shipping Case or Vault *ashes returned to*
 Handles *Palmdale Apr 18-24*
 Pillow Set *to be forwarded to*
 Name Plate *Albert H Morten*
 Cemetery *95 Harvard St*
 Section *Lowell Mass*
about May 1-24 E
 I Other Graves
 X Grave on this date
 Single Grave *Disinterment*
 Opening and Closing Grave *Exhumation*
 Body Shipped to *Telegram*
 R. R. Ticket *Express Charges*
 Cash advanced *Express to N.H.*
 Telegram
 Minister *Box containing ashes*
 Casket Wagon *forwarded by Express*
 Physician *Salmon Hall N.H.*
 County or City Burial *May 1-24*
 Automobiles *train 82*
 Bagage or Express Train No.

50.00
 56.00
 .72
 10.08
 131

11811

Carey Hand Funeral Home

Name of deceased *Infant Child of Mr & Mrs G B Riles*
 Date of Death *Apr - 25 -* 192*4 - 2 P.* M
 Cause of Death *Still Born*
 Place of Death *Res*
 Residence *Windermere*
 Age ☒ Y's ☒ Mo's ☒ Days ☒
 Weight ☒ Height ☒ ft. ☒ in. Eyes ☒
 Funeral at ☒
 Date *Apr - 26 -* 192*4* *10 a* M
 Account charged *G B Riles*
 Account guaranteed *Falkner*

Embalming _____
 Robe, Suit, Dress _____
 Underwear and Hose _____
 Casket *2-0- N In + Box* *10 00*
 Casket with Copper Lin. ☒
 Style of Casket *Spr*
 No. of Casket _____
 Out side Box *Req*
 Shipping Case or Vault _____
 Handles *Long*
 Pillow Set ☒
 Name Plate *O.D.*
 Cemetery *Patuch*
 Section _____ Lot _____
grave 8

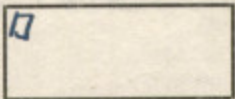
I Other Graves _____
 X Grave on this date _____

Single Grave _____
 Opening and Closing Grave _____
 Body Shipped to _____
 R. R. Ticket _____
 Cash advanced _____
 Telegram _____
 Minister _____
 Casket Wagon _____
 Physician *Dr Lawrence*
 County or City Burial _____
 Automobiles _____
 Bagage or Express Train No. *10 00*

Bought Casket
Done here own

Carey Hand Funeral Home

Name of deceased Martin Williams
 Date of Death Apr - 25 - 1924 4:30 M
 Cause of Death acute dilatation of heart
chc. myocarditis
 Place of Death Res -
 Residence 432 S. Lake St.
 Age 79 Y's 3 Mo's 22 Days
 Weight 160 Height 5 ft. 9 in. Eyes
 Funeral at Chapel
 Date Sun Apr - 27 - 1924 2 - P M
 Account charged Mrs. Louis Williams Wife
 Account guaranteed Estate 5.00
 Embalming + Dressing 35.00 40.00
 Robe, Suit, Dress Silk shirt 7.50
 Underwear and Hose collar - .35
 Casket Solid Coffin 2000.00
 Casket with Copper Lin. Inner
 Style of Casket Style N.C. & F.
 No. of Casket 1910 -
 Out side Box White Fin with Casket
 Shipping Case or Vault
 Handles Ext - Coffin
 Pillow Set yes
 Name Plate Name + Date 1845
1924
 Cemetery West -
 Section Anna Hill Coonren 20.00
Anna Hill Coonren 24.00
 I Other Graves
 X Grave on this date
 Single Grave
 Opening and Closing Grave
 Body Shipped to Hamburg N.Y.
 R. R. Ticket 3 Lower Phase 172.75
 Cash advanced to Mrs Williams 150.00
 Telegram 10 - 10.39
 Minister Dean Adcock & Christman
 Casket Wagon two trip 10.00
 Physician Dr. Mallory -
 County or City Burial
 Automobiles
 Baggage or Express Train No. 92
Sunday Apr 27 - 24
Hamburg N.Y.
See Mickland in Chg - Also acct

2440.99

2484

Carey Hand Funeral Home

Name of deceased Henry Monroe (Col)
 Date of Death April 20th 1924 4 P. M
 Cause of Death Gun shot wound of abdomen
 Place of Death O. G. Hospital
 Residence W. Church St. Calants
 Age 35 Y'rs. Mo's Days
 Weight Height ft. in. Eyes
 Funeral at County Farm
 Date April 21st 1924 11 A. M
 Account charged County
 Account guaranteed
 Embalming
 Robe, Suit, Dress
 Underwear and Hose
 Casket Coffin & box 14 50
 Casket with Copper Lin.
 Style of Casket
 No. of Casket
 Out side Box
 Shipping Case or Vault County Burial
 Handles
 Pillow Set
 Name Plate
 Cemetery
 Section Lot
 E
 I Other Graves
 X Grave on this date
 N W S
 Single Grave
 Opening and Closing Grave
 Body Shipped to
 R. R. Ticket
 Cash advanced
 Telegram
 Minister
 Casket Wagon
 Physician Dr. Ford 14 50
 County or City Burial
 Automobiles
 Bagage or Express Train No.

2485

Carey Hand Funeral Home

Name of deceased *Mrs. Eliza Vincent*
 Date of Death *Sun apr 27* 1924 *6 P* M
 Cause of Death _____
 Place of Death *Res* _____
 Residence *Jellwood* _____
 Age *64* Y's *7* Mo's *3* Days _____
 Weight *135* Height *5* ft. *8* in. Eyes _____
 Funeral at *Res* _____
 Date *Monday apr 28* 1924 *3 P* M
 Account charged *James Vincent* _____
 Account guaranteed *Estates* _____
 Embalming *+ Dussing* _____
 Robe, Suit, Dress *White C. S. Chien* _____
 Underwear and Hose *4 S + S - ec* _____
 Casket *6-3-8 Bd Oak* _____
 Casket with Copper Lin. *✓* _____
 Style of Casket *1/4 S. Couch* _____
 No. of Casket *5030* _____
 Out side Box *neg* _____
 Shipping Case or Vault *✓* _____
 Handles *Ext. Elec. Fin* _____
 Pillow Set *yes* _____
 Name Plate *Mother* _____
 Cemetery *Tangier* _____
 Section _____ Lot _____
 E

I Other Graves

X Grave on this date

N

S

W

Single Grave

Opening and Closing Grave

Body Shipped to *Cloud car*R. R. Ticket *Cloud car*Cash advanced *6.00 y. Flowers*Telegram *3 yds. 1000s for flowers*Minister *Rev. Kelley*Casket Wagon *Del. Casket + Box*Physician *Dr. Hanum Easton*

County or City Burial

Automobiles *Guy Hinton*

Bagage or Express Train No.

35.00

40.00

15.75

300.00

5.00

15.00

15.00

15.00

15.00

25.00

480.75

2486

Carey Hand Funeral Home

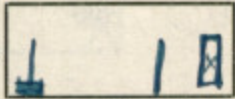
Name of deceased Puston Coombs
 Date of Death Apr - 28 1924 P M
 Cause of Death _____
 Place of Death Res -
 Residence Altamont Springs
 Age 78 Y'rs 18 Mo's 16 Days _____
 Weight 145 Height 5 ft. 9 in. Eyes _____
 Funeral at Chapel
 Date Wed - Apr - 30 - 1924 2 34 P M
 Account charged Marion L Ballard
 Account guaranteed Estate
 Embalming Pressing 35 00
 Robe, Suit, Dress Shirt 2 00 20 2 20
 Underwear and Hose _____
 Casket 6-3-Guy cup. 110 00
 Casket with Copper Lin. _____
 Style of Casket Oct. 3 Pan 10.
 No. of Casket 1312 - S -
 Out side Box Reg -
 Shipping Case or Vault _____
 Handles Short spt. Fin
 Pillow Set yes
 Name Plate Father
 Cemetery Greenwood
 Section A - Lot 187
Mrs Foss - Lot E
 I Other Graves _____
 X Grave on this date _____

 Single Grave _____
 Opening and Closing Grave, T & J - 10 00
 Body Shipped to _____
 R. R. Ticket _____
 Cash advanced _____
 Telegram _____
 Minister Dean Adcock 5 00
 Casket Wagon & Res 10 00
 Physician Dr. Holardt
 County or City Burial _____
 Automobiles Guy Winton 15 00
 Bagage or Express Train No. 187 20

Father of Mrs Walter Ballard
 Buried in Mrs Foss Lot

2487

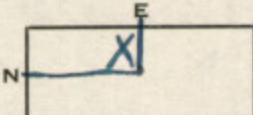
Carey Hand Funeral Home

Name of deceased Edward T Butt
 Date of Death Apr - 27 - 1924 a M
 Cause of Death Carcinoma of Bladder
 Place of Death John Hopkins Baltimore Md
 Residence Jacksonville
 Age 44 Yrs. Mo's Days
 Weight Height ft. in. Eyes
 Funeral at Grave
 Date Wed - 4 - 30 - 1924 4 30 P M
 Account charged Arthur Butt Brie
 Account guaranteed
 Embalming Shipped from Baltimore
 Robe, Suit, Dress Shipped from Baltimore
 Underwear and Hose Shipped from Baltimore
 Casket Shipped from Baltimore
 Casket with Copper Lin. Shipped from Baltimore
 Style of Casket
 No. of Casket
 Out side Box
 Shipping Case or Vault
 Handles
 Pillow Set
 Name Plate
 Cemetery Greenwood
 Section J. NE 1/4 Lot 59
 I Other Graves
 X Grave on this date

 Single Grave Burial Lot
 Opening and Closing Grave T & D
 Body Shipped to One Date
 R. R. Ticket
 Cash advanced To F.D. Baltimore
 Telegram 1 - 0 - 0 - 0
 Minister Rev Jenkins
 Casket Wagon No Chg
 Physician Travelling car No Chg
 County or City Burial
 Automobiles Gray Hunter
 Bagage or Express Train No.

18.75

10.00

5.00

250.00

8.34

15.00

307.09

Arthur Butt
will pay acct

2488

Pallet #

Carey Hand Funeral Home 1546

Name of deceased Mrs Grace L Kingsley

Date of Death May - 1 - 1924 - M

Cause of Death Apoplexy Central

Place of Death Res -

Residence Altamont Spring - (Flaming)

Age Y'rs Mo's Days

Weight Height, ft. in. Eyes

Funeral at Chapel

Date Fri - May - 2 - 1924 - 3 - P M

Account charged Geo Kingsley

Account guaranteed Estate

Embalming & Dressing 35.00

Robe, Suit, Dress ✓

Underwear and Hose ✓

Casket 6-3-5. Bnd Ckth 250.00

Casket with Copper Lin. ✓

Style of Casket Electric N Cop.

No. of Casket 3518 S-

Out side Box Reg Painted 15.00

Shipping Case or Vault ✓

Handles Shat. Old Sil Tin

Pillow Set yes

Name Plate Name & Date

Cemetery Was - New York

Section Flowers Lot E 10.00

I Other Graves

X Grave on this date

Single Grave Transfer in N.Y. 10.82

Opening and Closing Grave

Body Shipped to Troy New York

R. R. Ticket 3-4 Pullman 167.19

Cash advanced

Telegram as per copy 3.14

Minister Rev Barnett

Casket Wagon & Res - altamont 10.00

Physician Dr. Holaid

County or City Burial Music - 5.00

Automobiles C. H. & Stoa

Baggage or Express Train No. 92 -

Baggy Sat May - 3 - C. H. 5.00

511.17

Casket - 10.00
Sala of Flowers 10.00
Capt. J. A. Collins & Son
Winters Park
Flowers 10.00

2489

Carey Hand Funeral Home

Name of deceased Cyrus E Kuttell
Date of Death May 1 1924 - 10⁴³ M
Cause of Death _____
Place of Death Res -
Residence 308 E Liv ave
Age 68 Y'rs 10 Mo's 13 Days _____
Weight 120 Height 5 ft. 9 in. Eyes _____
Funeral at Chapel -
Date Sun - May - 4 - 1924 - 4 30 P M
Account charged Mrs Cyrus E Kuttell
Account guaranteed Estate
Embalming + Dressing 35 00
Robe, Suit, Dress ☒
Underwear and Hose ☒
Casket 6-3 Burma-Clk 250 00
Casket with Copper Lin. ☒
Style of Casket Oct - Oval top
No. of Casket Shiner
Out side Box Reg Painted 15 00
Shipping Case or Vault _____
Handles Ext - Elm Fin
Pillow Set yes
Name Plate Name + date
Cemetery _____
Section _____ Lot _____
E
N S
W
I Other Graves _____
X Grave on this date _____
Single Grave music 5 00
Opening and Closing Grave, _____
Body Shipped to Pimston Ills
R. R. Ticket _____
Cash advanced _____
Telegram 30
Minister Rev Jenkins
Casket Wagon 2 hup 10 00
Physician Dr Andrews 315 00
County or City Burial _____
Automobiles _____
Bagage or ~~Express~~ Train No. _____

2490

Permit #1548
 Carey Hand Funeral Home

Name of deceased *Miss Annie Johnson Graham*
 Date of Death *May 2 - 1924 1:45 P M*
 Cause of Death *Myocarditis*
 Place of Death *Wash - Sant -*
 Residence *Celanda -*
 Age *76* Y'rs *9* Mo's *22* Days
 Weight *70* Height *5* ft. *4* in. Eyes
 Funeral at *Chapel*
 Date *Sat-May-3-1924-2-P M*
 Account charged *Estate*
 Account guaranteed *Judge Frank Smith*
 Embalming *+ Dressing* *35.00*
 Robe, Suit, Dress ✓
 Underwear and Hose ✓
 Casket *5-9- Guy cup* *125.00*
 Casket with Copper Lin. ✓
 Style of Casket *Oct-3-Parv Top*
 No. of Casket *1312-5-*
 Out side Box *Req- Painted*
 Shipping Case or Vault ✓
 Handles *Short Spt Fin*
 Pillow Set *yes-*
 Name Plate *at Rest-*
 Cemetery *Dust-*
 Section _____ Lot _____

I Other Graves

X Grave on this date

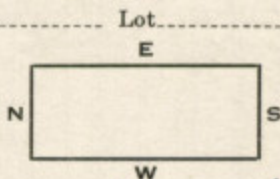
Single Grave *Oliver H Bain*

Opening and Closing Grave

Body Shipped to *Philadelphia*R. R. Ticket *2-38.50 Pull-1050-* *106.98*Cash advanced *for tickets*Telegram *ad pr slip* *1.18*Minister *Dean Long-*Casket Wagon *2 trip* *10.00*Physician *Dr Onchews*

County or City Burial

Automobiles

Baggage or Express Train No. *92 -**Sat-May-3-24-* *278.16**Judge Smith will Pay acct**Corine Robinson in Charge*

2491

Carey Hand Funeral Home

Apr-6-1924

Name of deceased Robert R. Mills
Date of Death May - 2 - 1924 P. M
Cause of Death acute Sclerosis of Heart
Place of Death Oviedo
Residence Oviedo
Age 67 Y'rs - Mo's 24 Days -
Weight 200 Height 5 ft. 9 in. Eyes -
Funeral at Dest. Arcadia
Date Sun - May - 4 1924 P. M
Account charged L. B. Mills Oviedo
Account guaranteed Estate
Embalming + Dressing 35.00
Robe, Suit, Dress Blk - 25.00
Underwear and Hose - 2.50
Casket 6-3- Blk Bld C- 175.00
Casket with Copper Lin. ✓
Style of Casket Oct. O. T. J.
No. of Casket 2530 - S -
Out side Box Reg - Painted
Shipping Case or Vault ✓
Handles Ext. Old Sil. R las-
Pillow Set yes
Name Plate G. & A. M. Eml
Cemetery Dest -
Section - Lot -
E

I Other Graves
X Grave on this date

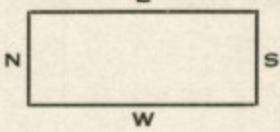

Single Grave -
Opening and Closing Grave -
Body Shipped to Arcadia Fla
R. R. Ticket 3 tickets
Cash advanced -
Telegram -
Minister C. W. K. Sta
Casket Wagon K Oviedo
Physician D. T. G. Swimmer
County or City Burial Oviedo
Automobiles -
Baggage or Express Train No. 89

35.00
25.00
2.50
175.00

13.29

5.00
15.00

270.79

Sat. May - 3 -

Died Sudden while at Work
 Will pay acct in four days

Carey Hand Funeral Home

10	00
----	----

2494

Carey Hand Funeral Home

Name of deceased Mr. Chas. L. Brown
 Date of Death May 4th 1924 3 P. M.
 Cause of Death Unknown. Was found dead. Believed to be a cardiac affe
 Place of Death Home in Winter Garden, Fla.
 Residence Winter Garden, Fla.
 Age 62 Y'rs Mo's Days
 Weight Height, ft. in. Eyes
 Funeral at May 6th at Grave
 Date May 6th 1924 2 P. M.
 Account charged Mr. F. N. Brown
 Account guaranteed Estate & Wife (Son)
 Embalming & Dressing 25 00
 Robe, Suit, Dress
 Underwear and Hose
 Casket 6-3 Guy Cope 85 00
 Casket with Copper Lin.
 Style of Casket Spr Flat Top
 No. of Casket J-17-
 Out side Box Reg -
 Shipping Case or Vault
 Handles Short - Nickel Trim
 Pillow Set Yes
 Name Plate At Rest
 Cemetery Berulah
 Section Lot
 E
 I Other Graves
 X Grave on this date
 N S
 W
 Single Grave
 Opening and Closing Grave,
 Body Shipped to Buried at Berulah
 R. R. Ticket
 Cash advanced Set Box to Country 10 00
 Telegram on Reading
 Minister At Winter Garden 10 00
 Casket Wagon To Winter Garden
 Physician Ben. H. Lawson
 County or City Burial
 Automobiles Blk Winters 20 00
 Baggage or Express Train No. 150 00

was engaged in fish business
at Winter Garden. was found dead
in his Boat
Ser at Grave

24 95

Carey Ward Funeral Home

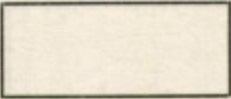
Name of deceased Mr William B. Cyburn
Date of Death May 8th 1924 M
Cause of Death Philipsy
Place of Death Residence
Residence Glennmont, Fla.
Age 46 Y'rs 10 Mo's 17 Days
Weight _____ Height, _____ ft. _____ in. Eyes _____
Funeral at May 8th Res.
Date May 8th 1924 M
Account charged Glennmont Furniture Co
Account guaranteed _____
Embalming See Shewing 35.00
Robe, Suit, Dress _____
Underwear and Hose _____
Casket _____
Casket with Copper Lin. _____
Style of Casket _____
No. of Casket _____
Out side Box _____
Shipping Case or Vault _____
Handles _____
Pillow Set _____
Name Plate _____
Cemetery Restoration
Section _____ Lot _____
E
I Other Graves _____
X Grave on this date _____
N  S
W
Single Grave _____
Opening and Closing Grave, _____
Body Shipped to _____
R. R. Ticket 91.98
Cash advanced _____
Telegram _____
Minister _____
Casket Wagon _____
Physician _____
County or City Burial _____
Automobiles _____
Bagage or Express Train No. _____

35.00

Name of deceased Mr. Henry A. Breinig
 Date of Death May 11th 1924 4 P. M.
 Cause of Death Hypostatic Pneumonia
 Place of Death C. G. Hospital
 Residence Orlando, Fla.
 Age 88 Y'rs 6 Mo's 28 Days
 Weight 135 Height 5 ft. 6 in. Eyes Bl.
 Funeral at Chapel
 Date May 13th 1924 11 A. M.
 Account charged Estate
 Account guaranteed Mrs. Pauline Pellans
 Embalming & Dressing 35 00
 Robe, Suit, Dress —
 Underwear and Hose —
 Casket 79 Grey Crape 125 00
 Casket with Copper Lin. —
 Style of Casket Oct 3 P. Top
 No. of Casket 1402
 Out side Box Reg -
 Shipping Case or Vault —
 Handles Short - Spc. Form
 Pillow Set yes
 Name Plate At Rest
 Cemetery Greenwood
 Section — Lot —
Buried in G. A. R. E Plot
 I Other Graves —
 X Grave on this date —
 Single Grave —
 Opening and Closing Grave, etc 10 00
 Body Shipped to Buried in Orlando
 R. R. Ticket —
 Cash advanced Family Car 5 00
 Telegram —
 Minister Rev Jenkins
 Casket Wagon 1 Pack 5 00
 Physician Dr. Beardsall
 County or City Burial —
 Automobiles Grey Winton 15 00
 Bagage or Express Train No. —

195 00

Carey Hand Funeral Home

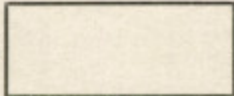
Name of deceased Mrs. Bidell Wachym
Date of Death May 13th 1924 11 A. M
Cause of Death Gen. Septicemia - following local
Place of Death Residence
Residence Calando - Afopka Road
Age 43 Y'rs 1 Mo's 19 Days
Weight 90 Height 5 ft. 7 in. Eyes Blue
Funeral at Acree Cemetery
Date May 14th 1924 3 P. M
Account charged Dr. E. W. Loebe
Account guaranteed (Mother) Handwritten
Embalming and Dressing 35.00
Robe, Suit, Dress White Satin 17.50
Underwear and Hose White 4.00
Casket 3/4 Grey Case 115.00
Casket with Copper Lin.
Style of Casket Ext 3 P. Top
No. of Casket #1312
Out side Box Reg -
Shipping Case or Vault
Handles Short - 4 for Fun
Pillow Set Yes
Name Plate At Rest
Cemetery Acree
Section _____ Lot _____
E
N  S
W
I Other Graves _____
X Grave on this date _____
Single Grave _____
Opening and Closing Grave _____
Body Shipped to Buried in Acree
R. R. Ticket _____
Cash advanced _____
Telegram Sal of box to Cemetery 2.50
Minister At Acree
Casket Wagon 1 Trip no charge
Physician Dr. Ford
County or City Burial _____
Automobiles Grey Winton 20.00
Baggage or Express Train No. _____

6/14 by E. M. Pope.

2498

Carey Hand Funeral Home

Name of deceased Mr. Andrew J. Thompson
 Date of Death May 14th 1924 3:40 A.M.
 Cause of Death Pulmonary Edema
 Place of Death Residence
 Residence Conley - Taft Fla
 Age 83 Y'rs Mo's Days
 Weight Height ft. in. Eyes
 Funeral at Lock Cemetery
 Date May 14th 1924 3:40 A.M.
 Account charged Jas. H. Suggs
 Account guaranteed Son-in-Law
 Embalming
 Robe, Suit, Dress
 Underwear and Hose
 Casket 4th Var Coffin First 35.00
 Casket with Copper Lin.
 Style of Casket
 No. of Casket
 Out side Box Req.
 Shipping Case or Vault
 Handles Bals
 Pillow Set
 Name Plate At Rest
 Cemetery Lock
 Section Lot
 E
 I Other Graves
 X Grave on this date
 N S
 W
 Single Grave
 Opening and Closing Grave
 Body Shipped to
 R. R. Ticket
 Cash advanced
 Telegram Bought Coffin
 Minister and done their own
 Casket Wagon work & Filed
 Physician perm.
 County or City Burial
 Automobiles
 Bagage or Express Train No.

35.00

Prov.

Will pay by the week

2499

Carey Hand Funeral Home

Name of deceased Leslie L. Nicholson
 Date of Death May 17 1924 2:30 M
 Cause of Death Pulmonary Tuberculosis
 Place of Death Res -
 Residence 618 S. Div St
 Age 28 Y's Mo's 22 Days
 Weight Height ft. in. Eyes
 Funeral at Chapel
 Date Sun 1924 M
 Account charged
 Account guaranteed
 Embalming + Dressing
 Robe, Suit, Dress shirt
 Underwear and Hose
 Casket 6-3- Oak
 Casket with Copper Lin. yes
 Style of Casket Slate H. Cap.
 No. of Casket 4193- Watford C.B.
 Out side Box Reg
 Shipping Case or Vault ☒
 Handles Ext. Ord Copper
 Pillow Set yes
 Name Plate Name + Date 1924
 Cemetery Greenwood
 Section L - Lot 22
 E
 I Other Graves
 X Grave on this date
 Single Grave Burial Lot
 Opening and Closing Grave T & D
 Body Shipped to closed car
 R. R. Ticket 5 autos
 Cash advanced
 Telegram
 Minister Rev Jenkins
 Casket Wagon one trip
 Physician Dr Childs
 County or City Burial
 Automobiles Buy Winton
 Bagage or Express Train No.

35.00
 3.00
 1.00
 535.00

135.00
 10.00
 5.00
 25.00

5.00

15.00

769.00

2500

Carey Hand Funeral Home

Name of deceased Ben a Stevenson
 Date of Death May-17- 1924 4-P M
 Cause of Death Fracture Base of Skull
 Place of Death P. G. N auto accident
 Residence 304- S. Hughey St
 Age 39 Y's 3 Mo's 2 Days
 Weight 166 Height, 5 ft. 8 in. Eyes
 Funeral at ent

Date May-17- 1924 M

Account charged S. J. Sligh

Account guaranteed Insurance

Embalming + Dissection 35 00

Robe, Suit, Dress Blk 10 00

Underwear and Hose no chg

Casket 5-9- buy cufa 115 00

Casket with Copper Lin.

Style of Casket Oct-3- Pen 1st

No. of Casket 1312- S-

Out side Box Req-

Shipping Case or Vault

Handles short-

Pillow Set yes

Name Plate at Rest

Cemetery Dist

Section Lot

E

I Other Graves

X Grave on this date

N

S

W

Single Grave

Opening and Closing Grave,

Body Shipped to Tampa

R. R. Ticket 3- 334 10 02

Cash advanced

Telegram telephone & Wayman

Minister

Casket Wagon Two trip 10 00

Physician Dr McEuan

County or City Burial

Automobiles amb to H. S. 15 00

Bagage or Express Train No. 83

Sunday- May-18-24 195 02

big fruit truck turned over

near Tampa. Fractured Skull

at - Buses -

worked for S. J. Sligh

Carey Hand Funeral Home

Name of deceased *Mrs. Mary Virginia Tsurukai*
 Date of Death *May - 18* 192*4* *2: P. M.*
 Cause of Death *Cancer of Face (Githelium)*
 Place of Death *Res*
 Residence *Kindemura*
 Age *57* Y'rs. Mo's Days
 Weight Height ft. in. Eyes
 Funeral at *Chapel*
 Date *Wed - May 21* 192*4* *L - P M*
 Account charged *Tomosaburo Tsurukai*
 Account guaranteed
 Embalming *+ Dressing + D. S.* *50 00*
 Robe, Suit, Dress
 Underwear and Hose
 Casket *6-3- Metal G. B. C.* *550 00*
 Casket with Copper Lin. *Inner*
 Style of Casket *Slots & Cap*
 No. of Casket *Stanley*
 Out side Box *Shipping Vault* *115 00*
 Shipping Case or Vault *Brass Fin*
 Handles *Ext. Old Sil Fin*
 Pillow Set *yes*
 Name Plate *Name -*
 Cemetery *Dist. Charlottown*
 Section Lot E
 I Other Graves N S
 X Grave on this date
 Single Grave *Hair Sash* *12.00*
 Opening and Closing Grave
 Body Shipped to *Baltimore Md*
 R. R. Ticket *✓* *9.00* *1.13* *10.13*
 Cash advanced *Pullman + Chair* *6.40*
 Telegram *2-*
 Minister
 Casket Wagon *& Res-* *10 00*
 Physician *D. Lawrence*
 County or City Burial
 Automobiles *C. H. & S. Co.* *5 00*
 Baggage or Express Train No. *80 -*
Wed. May - 21 - 24 - *758.53*

2502

Carey Hand Funeral Home

Name of deceased Henry Attema
 Date of Death May 18th 1924 M
 Cause of Death was found dead - bullet
 Place of Death Had been shot while fishing in
 Residence Formosa, + la settling
 Age 35 Y'rs 4 Mo's 5 Days only
 Weight 160 Height 5 ft. 10 in. Eyes blue
 Funeral at Chapel
 Date May 23rd 1924 4 P. M
 Account charged Estate
 Account guaranteed Judge Smith
 Embalming and Dressing 35 00
 Robe, Suit, Dress Buy - 15 00
 Underwear and Hose 2 50
 Casket 6-3- Buy Cope 125 00
 Casket with Copper Lin. ✓
 Style of Casket Oct 3 Pan Top
 No. of Casket 1402- S-
 Out side Box Reg- Painted 10 00
 Shipping Case or Vault ✓
 Handles Ext Ends Spt Fin
 Pillow Set yes
 Name Plate at Rest
 Cemetery Greenwood
 Section Logan Circle
 E
 I Other Graves
 X Grave on this date
 N Grave # 2 S
 W
 Single Grave
 Opening and Closing Grave, T & D. 10 00
 Body Shipped to Buried in Orlando
 R. R. Ticket
 Cash advanced
 Telegram
 Minister Dean Long. Chaptain
 Casket Wagon 1 Trip 5 00
 Physician In Chapel -
 County or City Burial
 Automobiles Buy Winton 15 00
 Bagage or Express Train No. \$2 17 50

Ser in Chapel 4 P.M. Fri
May- 23- American Legion
service

had been dead about 18 hrs
 90-
 w 4 40-

2503

Carey Hand Funeral Home

Name of deceased *Mr Chas. Bodine*
 Date of Death *May 17 -* 1924 - *6 P. M*
 Cause of Death *E. J. - Myocarditis*
 Place of Death *O. J. N.*
 Residence *Conway*
 Age *63* Y'rs *1* Mo's *20* Days
 Weight *160* Height *5 ft. 9 in.* Eyes
 Funeral at *Chapel*
 Date *Tue - May - 20* 1924 *10 a M*
 Account charged *Mrs. Chas Bodine*
 Account guaranteed *Wife*
 Embalming *+ Dressing* 35⁰⁰
 Robe, Suit, Dress ✓
 Underwear and Hose ✓
 Casket *6-3 Guy Doe-* 145⁰⁰
 Casket with Copper Lin. ✓
 Style of Casket *Oct-3 Pan top*
 No. of Casket *1401*
 Out side Box *Reg-*
 Shipping Case or Vault ✓
 Handles *Ext. Cold Sil Fin*
 Pillow Set *yes*
 Name Plate *at Rest*
 Cemetery *Greenwood*
 Section *J. NE 1/4* Lot *23*
 I Other Graves
 X Grave on this date
 Single Grave *Burial Lot* 18⁷⁵
 Opening and Closing Grave, *T. S.* 10⁰⁰
 Body Shipped to *music* 5⁰⁰
~~R. R. Ticket~~ *1 out* 5⁰⁰
 Cash advanced
 Telegram
 Minister
 Casket Wagon *one trip* 3⁰⁰
 Physician
 County or City Burial
 Automobiles *Guy Winton* 15⁰⁰
 Bagage or Express Train No.

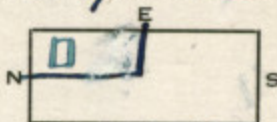

can & 2 ft
Planting 2000

238⁷⁵
 2
 242⁷⁵

2504

Carey Hand Funeral Home

Name of deceased Berna Stenrod
 Date of Death May 21st 1924 3:10 P.M.
 Cause of Death Acute Sepsis
 Place of Death Residence
 Residence Acrole - Fla
 Age about 3 Y's _____ Mo's _____ Days _____
 Weight _____ Height _____ ft. _____ in. Eyes _____
 Funeral at Residence
 Date May 22nd 1924 M
 Account charged J. T. Stenrod
 Account guaranteed Rev Jackson. (Farley)
 Embalming _____
 Robe, Suit, Dress _____
 Underwear and Hose _____
 Casket 3/6 W. L. Shinn 20 00
 Casket with Copper Lin. _____
 Style of Casket Sgt. W. M.
 No. of Casket _____
 Out side Box done their own
 Shipping Case or Vault work.
 Handles (We had a permit)
 Pillow Set _____
 Name Plate Our Farley.
 Cemetery Acrole
 Section _____ Lot _____
 E
 I Other Graves _____
 X Grave on this date _____
 N S
 W
 Single Grave People say poor
 Opening and Closing Grave done in
 Body Shipped to tomb
 R. R. Ticket _____
 Cash advanced done their own
 Telegram work.
 Minister Rev Jackson
 Casket Wagon _____
 Physician H. Scott.
 County or City Burial _____
 Automobiles _____
 Baggage or Express Train No. _____

Del of casket
 to Chgo.

20.00

2566

Carey Hand Funeral Home

Name of deceased Mrs Pauline Berg.
 Date of Death May - 21 1924 4:00 P M
 Cause of Death Cancer of Liver & Gall Bladder
 Place of Death O. G. N.
 Residence 920 - W. Concord
 Age 56 Y'rs 4 Mo's 3 Days
 Weight 135 Height 5 ft 6 in. Eyes
 Funeral at Catholic Church
 Date Sat - May - 24 - 1924 10 - 00 M
 Account charged Mathias Berg.
 Account guaranteed Husband
 Embalming & Dressing 35 00
 Robe, Suit, Dress
 Underwear and Hose
 Casket 5-9- Guy Doe - 145 00
 Casket with Copper Lin.
 Style of Casket Oct-3- Pan 10 ft
 No. of Casket 1401- S.
 Out side Box Reg- Painted 10 00
 Shipping Case or Vault
 Handles Crt -
 Pillow Set Yes.
 Name Plate crucifix & Mother
 Cemetery Catholic
 Section Lot
 E
 I Other Graves
 X Grave on this date
 N S
 Single Grave Catholic Cemetery 5 00
 Opening and Closing Grave 5 00
 Body Shipped to Del of Box -
 R. R. Ticket Family car 5 00
 Cash advanced Towing car 5 00
 Telegram Minister Car 5 00
 Minister Father 4'04
 Casket Wagon one trip 5 00
 Physician Dr Edwards
 County or City Burial
 Automobiles Grey Winton 15 00
 Bagage or Express Train No. 235 00

at Later date Body to
 be disinterred & shipped
 to New York State

Name of deceased Mrs. Mittie G. Haywood
 Date of Death May 23rd 1924 49 M
 Cause of Death arterio-sclerosis - also cardiac - valvular with
hypertrophy & dilatation & edema of lungs
 Place of Death West. Hospital
 Residence Atlanta
 Age 60 Y's 1 Mo's 12 Days
 Weight 200 Height 5 ft. 8 in. Eyes Blue
 Funeral at Chapel
 Date May 25th 1924 2 P. M
 Account charged Frank E. Haywood
 Account guaranteed Husband
 Embalming ☒ Sussex 35.00
 Robe, Suit, Dress ☒
 Underwear and Hose ☒
 Casket 6-3-5 Buy 3rd cl. th 170.00
 Casket with Copper Lin.
 Style of Casket Oct-Oval 1st
 No. of Casket S 1418
 Out side Box Reg - Painted
 Shipping Case or Vault ☒
 Handles Ext - 5th Fin
 Pillow Set yes 18.64
 Name Plate Name & Date 1924
 Cemetery Destin
 Section _____ Lot _____
 E
 I Other Graves _____
 X Grave on this date _____
 N _____ S _____
 W
 Single Grave advance cash 100.00
 Opening and Closing Grave _____
 Body Shipped to Birmingham 10 058
 R. R. Ticket 2 tickets 5024 12.00
 Cash advanced Pullman 2.13
 Telegram Chair 713 8 hrs 100
 Minister Dean Adcock 10.00
 Casket Wagon 2 hrs
 Physician Dr. Ford
 County or City Burial _____
 Automobiles _____
 Baggage or Express Train No. 80
Surv - May - 25 - 24
Will Pay bal on return

429.71

2508

Carey Hand Funeral Home

Name of deceased M. Will Noteman
 Date of Death May 24th 1924 A.M.
 Cause of Death _____
 Place of Death A. G. Hospital
 Residence Gallin Ave - Orlando
 Age 73 Y's _____ Mo's 11 Days _____
 Weight 160 Height, 5 ft. 8 in. Eyes _____
 Funeral at Dist
 Date _____ 1924 _____ M.
 Account charged Mrs H. Swayne
 Account guaranteed Laughter
 Embalming Y. Sweeney 35⁰⁰
 Robe, Suit, Dress W. Shelt 2⁵⁰
 Underwear and Hose _____
 Casket 6-3- Bk Bld Cloth 250⁰⁰
 Casket with Copper Lin. _____
 Style of Casket State N. Cop.
 No. of Casket _____
 Out side Box Reg Painted
 Shipping Case or Vault _____
 Handles _____
 Pillow Set yes
 Name Plate Name + Date
 Cemetery Restoration
 Section _____ Lot _____

I Other Graves

X Grave on this date

N

E

S

Single Grave

Opening and Closing Grave

Body Shipped to

R. R. Ticket

Cash advanced

Telegram

Minister

Casket Wagon

Physician

County or City Burial

Automobiles

Baggage or Express Train No.

Monday May - 26 - 24

Transfer of work in N.Y.

Dra y kumb

Quincy, Mass

+2

Telegrams

8-

2 Traps

Dr. Edwards

80

Monday May - 26 - 24

Transfer of work in N.Y.

1,50

17,37

654

10 00

48493

200

486,93

2509

Carey Hand Funeral Home

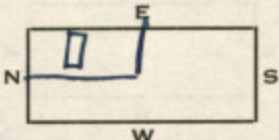
Name of deceased *Mrs. Marnie May Adler*
 Date of Death *May-25-* 192*4-4 P* M
 Cause of Death _____
 Place of Death *Winter Park*
 Residence *Winter Park -*
 Age _____ Y's _____ Mo's _____ Days _____
 Weight _____ Height, _____ ft. _____ in. Eyes _____
 Funeral at *Grave*
 Date *Tuesday-May 27* 192*4* *P* M
 Account charged _____
 Account guaranteed _____
 Embalming *+ Dressing* 35⁰⁰
 Robe, Suit, Dress *White* 17⁵⁰
 Underwear and Hose *✓*
 Casket *6-3- Guy-Bid cloth-* 235⁰⁰
 Casket with Copper Lin. *✓*
 Style of Casket *Oct. N. cap.*
 No. of Casket *2538-5-*
 Out side Box *Reg-*
 Shipping Case or Vault *Buick*
 Handles *Ext. @ Sil 7 in*
 Pillow Set *yes*
 Name Plate _____
 Cemetery *Winter Park*
 Section *16* Lot *a*
 I Other Graves _____
 X Grave on this date _____

 Single Grave *Del B 4* 3⁰⁰
 Opening and Closing Grave, _____
 Body Shipped to *Building Arch* 5⁰⁰
 R. R. Ticket _____
 Cash advanced _____
 Telegram _____
 Minister _____
 Casket Wagon *one trip* 5⁰⁰
 Physician *Dr. Hestand*
 County or City Burial _____
 Automobiles *Guy Winter* 15⁰⁰
 Bagage or Express Train No. *31250*
 Services *Tuesday P M*
May 27-24

2510

Carey Hand Funeral Home

Name of deceased Francis Barnes
 Date of Death May - 25 1924 - a M
 Cause of Death Oedema of Lungs
 Place of Death Ris
 Residence 414 - W. 6th Ave
 Age 80 Y'rs 9 Mo's 9 Days
 Weight 180 Height 5 ft. 8 in. Eyes
 Funeral at Chapel
 Date Thurs. May 29 1924 4 P M
 Account charged Chas & Saventat B10-
 Account guaranteed
 Embalming + Dressing 35.00
 Robe, Suit, Dress
 Underwear and Hose
 Casket 6-3- B. B. C. 275.00
 Casket with Copper Lin.
 Style of Casket 1/2 Couch
 No. of Casket 1548- Tampa
 Out side Box Reg. Painted
 Shipping Case or Vault
 Handles Ext Old Sit Tr
 Pillow Set yes
 Name Plate Name & Date 1843
 Cemetery West 1924
 Section Pd for House Hill 13.00
Pd Dr Crenlache 6.00
 I Other Graves
 X Grave on this date
 N S
 W
 Single Grave auto - 5.00
 Opening and Closing Grave,
 Body Shipped to Berwick Penn
 R. R. Ticket B.R. + Pullman 27.98
 Cash advanced
 Telegram
 Minister Rev Jenkins
 Casket Wagon 2 Inf. 10.00
 Physician Dr. Crenlache
 County or City Burial Musie 5.00
 Automobiles Prachin 5.00
 Baggage or Express Train No.
to be shipped about June 15-
Pd by Rev Saventat
335.00
441.98

2511

Carey Hand Funeral Home

Coland

Name of deceased James Bacon
 Date of Death May-27 1924 - 5 AM
 Cause of Death Gen. Peritonitis
 Place of Death O.S.
 Residence in Georgia
 Age 31 Y'rs Mo's Days
 Weight 135 Height 5 ft. 7 in. Eyes
 Funeral at Grave
 Date Tues-May-27 - 1924 - 11 AM
 Account charged County
 Account guaranteed

Embalming
 Robe, Suit, Dress
 Underwear and Hose
 Casket 5-9- Coffin + Box 14 50
 Casket with Copper Lin.
 Style of Casket coffin
 No. of Casket
 Out side Box Reg -
 Shipping Case or Vault
 Handles Bale
 Pillow Set
 Name Plate
 Cemetery County Home
 Section Lot

I Other Graves

X Grave on this date

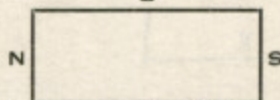

Single Grave clothing furnished
 Opening and Closing Grave No Chg.
 Body Shipped to from Ga
 R. R. Ticket Came to Hospital
 Cash advanced from Winter Garden
 Telegram Had No People here
 Minister
 Casket Wagon
 Physician
 County or City Burial
 Automobiles
 Bagage or Express Train No.

Brought to Hospital from
Winter Garden

Name of deceased *Wilbur G. Glossmire*
 Date of Death *May 27* 1924 *7-a* M
 Cause of Death *burns Explosion of*
 Place of Death *Y. La. San Antonio*
 Residence *Winter Park*
 Age *42* Y'rs *5* Mo's *=* Days
 Weight *190* Height, *5* ft. *10* in. Eyes
 Funeral at *Grave*
 Date *Thurs May 29* 1924 *5-P* M
 Account charged *Theo. Glossmire* *son*
 Account guaranteed *E. R. Favon - H. P.*
 Embalming *& Dressing*
 Robe, Suit, Dress *Blk-*
 Underwear and Hose
 Casket *6-3- Guy- Doe Emb*
 Casket with Copper Lin.
 Style of Casket *Oct-3 Pan T*
 No. of Casket *280 Atlanta*
 Out side Box *Reg-*
 Shipping Case or Vault
 Handles *Ext steel S/P-Fin*
 Pillow Set *yes*
 Name Plate *at rest*
 Cemetery *Winter Park*
 Section *16* Lot *A*

35.00
 30.00
 2.50
 135.00

may be used
 I Other Graves
 X Grave on this date

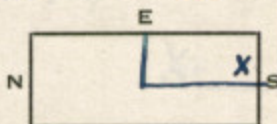

Single Grave *Del Box Lint & etc* 5.00
 Opening and Closing Grave, 5.00
 Body Shipped to
 R. R. Ticket
 Cash advanced
 Telegram
 Minister *Rev Ingram*
 Casket Wagon *one trip* 5.00
 Physician *Dr. Markins*
 County or City Burial
 Automobiles *Blk Winter* 15.00
 Baggage or Express Train No.

Blow torch exploded 232.50
Body was badly burned
set at grave
E. R. Favon o.k. acct

2513

Carey Hand Funeral Home

Name of deceased Mrs. Myrtle Poyer
 Date of Death May - 28 1924 4-P M
 Cause of Death Prizus
 Place of Death Spurs, Sanitarium
 Residence Jellwood
 Age 34 Y'rs 6 Mo's 11 Days
 Weight 90 Height 5 ft. 2 in. Eyes
 Funeral at Chapel
 Date Sun. June 1 1924 4 P M
 Account charged Martin Poyer
 Account guaranteed Walker Bro Jellwood
 Embalming + Dressing 35.00
 Robe, Suit, Dress buy 17.50
 Underwear and Hose 3.00
 Casket 5-9- buy 145.00
 Casket with Copper Lin. ☒
 Style of Casket Oct- 3 Panel
 No. of Casket 1401- 5-
 Out side Box rig
 Shipping Case or Vault ☒
 Handles Ext. steel S/P Fin
 Pillow Set yes
 Name Plate at Rest
 Cemetery Greenwood
 Section J. S. E. 1/4 Lot 77
 E
 I Other Graves ☐
 X Grave on this date ☒
 W
 Single Grave
 Opening and Closing Grave T & S 10.00
 Body Shipped to Burial Lot 18.75
 R. R. Ticket Ex on Lot 2.50
 Cash advanced Auto 5.00
 Telegram Spurs Flowers 5.00
 Minister Dr. M. Cornell
 Casket Wagon one trip 10.00
 Physician Dr. Spies
 County or City Burial
 Automobiles buy Hinton 15.00
 Bagage or Express Train No.

2675
Make for Walker Bro
at Jellwood
Wagon .82

2514

Carey Hand Funeral Home

Name of deceased Mr James W. Hatfield
 Date of Death May 29 - 1924 5 P M
 Cause of Death Acute dilatation of heart
 Place of Death Spies Sanatorium
 Residence 315 E Pms St.
 Age 69 Y'rs. 11 Mo's. 19 Days
 Weight 170 Height, 5 ft. 2 in. Eyes
 Funeral at Res -
 Date Sat May 31 1924 P M
 Account charged Mrs J. W. Hatfield
 Account guaranteed Estate
 Embalming + Dressing 35 00
 Robe, Suit, Dress Suit 45 00
 Underwear and Hose 2 50
 Casket G. B. S. B. Glth Metal 550 00
 Casket with Copper Lin. Inner
 Style of Casket State H Cap.
 No. of Casket Stanley Springfield
 Out side Box Reg -
 Shipping Case or Vault
 Handles Ext. Oil Tin
 Pillow Set yes
 Name Plate Name + Date 1854
 Cemetery Greenwood 1924
 Section J - Lot 141
 E
 I Other Graves
 X Grave on this date
 Single Grave Burial Lot 75 00
 Opening and Closing Grave, T J S 10 00
 Body Shipped to
 R. R. Ticket Auto for Minister 5 00
 Cash advanced
 Telegram
 Minister Dean Long
 Casket Wagon & Cart 10 00
 Physician Dr Spies
 County or City Burial
 Automobiles Grey Winton 15 00
 Bagage or Express Train No. 7 47 50

Serv at Res -
 June 12 - 1924
 Dead made to Elmer Hatfield

2515

Carey Hand Funeral Home

Name of deceased Judge Tom a Huffaker
 Date of Death May 30 1924 3 a M
 Cause of Death Cancer of Gall Bladder
 Place of Death Famillea
 Residence Knoxville Tenn
 Age 56 Y's 10 Mo's 26 Days
 Weight 150 Height 5 ft. 9 in. Eyes
 Funeral at seat

Date 1924 M

Account charged Mrs Tom a Huffaker

Account guaranteed Cash -

Embalming + Dressing 35 ⁰⁰

Robe, Suit, Dress all suit 35 ⁰⁰

Underwear and Hose ✓

Casket 4-B- bry and 6th 550 ⁰⁰

Casket with Copper Lin. yes -

Style of Casket State H Cap.

No. of Casket 5018 S -

Out side Box Reg -

Shipping Case or Vault ✓

Handles Dr. O. Sil Ext

Pillow Set yes

Name Plate Name + Date 1887

Cemetery seat -

Section Lot

E

I Other Graves

X Grave on this date

N

S

W

Single Grave

Opening and Closing Grave

Body Shipped to Knoxville Tenn

R. R. Ticket ✓ + D. R. phone

Cash advanced for tickets

Telegram

Minister to Sta -

Casket Wagon to Familiea

Physician Dr Ford -

County or City Burial

Automobiles

Baggage or Express Train No. 80

Sat. May 31 - 24

was Judge of Circuit Court

Knoxville Tenn

124.48

5 ⁰⁰10 ⁰⁰

761.48

July 4 1867

2516

Carey Hand Funeral Home

Coland

Name of deceased Jason Rangel
 Date of Death May - 29 1924 8 P M
 Cause of Death Myocarditis
 Place of Death O. G. St.
 Residence 110 Beggs St
 Age 60 Y'rs Mo's Days
 Weight 150 Height 5 ft. 8 in. Eyes
 Funeral at Catholic Church Coland
 Date Sat - May 31 1924 6 P M
 Account charged H. H. Sweet admst
 Account guaranteed Cartas admst
 Embalming + Dressing 35 00
 Robe, Suit, Dress ✓
 Underwear and Hose ✓
 Casket 5-9- Guy Cup 75 00
 Casket with Copper Lin. ✓
 Style of Casket Sgt. Flat Top
 No. of Casket 2-17- 7. 00
 Out side Box Orig -
 Shipping Case or Vault
 Handles short split 4 in
 Pillow Set yes
 Name Plate at Rest
 Cemetery Greenwood
 Section 7 Lot E

I Other Graves

X Grave on this date

N

S

W

Single Grave Coland 5 00Opening and Closing Grave, 1 set Box 10 00Body Shipped to 3.00R. R. Ticket auto for funeral 5 00Cash advanced Auto 5 00

Telegram

Minister Dean Long

Casket Wagon

Physician Dr. Calahan

County or City Burial

Automobiles Reo - Car 10 00Bagage or Express Train No. 150 00

Serv Sat. Ev. 6 - P M

at Grave -

H. H. Sweet gave Go Da Noli
for acct ready had chg

Carey Hand Funeral Home

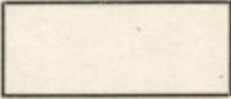
Name of deceased *Julia M^c Kinnon*
 Date of Death *May 30* 1924 *10 a M*
 Cause of Death *Parque + Malaries*
 Place of Death *Riv of San Wash st*
 Residence *Tallahassee Fla*
 Age *75* Y'rs Mo's Days
 Weight *140* Height *5 ft. 8 in.* Eyes *col*
 Funeral at *Baptist Church*
 Date *Sat May 31* 1924 *3 30 P M*
 Account charged *Geo Kilpatrick*
 Account guaranteed *Mrs Dr Taylor*
 Embalming + Dressing *25.00*
 Robe, Suit, Dress
 Underwear and Hose
 Casket *6-3 Guy Cup* *25.00*
 Casket with Copper Lin.
 Style of Casket *Spr Flat Top*
 No. of Casket *J-12*
 Out side Box *Reg* *10.00*
 Shipping Case or Vault
 Handles *Short Spt. Fin*
 Pillow Set *yes*
 Name Plate *at Rest*
 Cemetery *Greenwood*
 Section *7* Lot
 E
 I Other Graves
 X Grave on this date
 N  S
 W
 Single Grave *Colard* *5.00*
 Opening and Closing Grave *Sil Box* *10.00*
 Body Shipped to *one auto* *5.00*
 R. R. Ticket *New Haint No Chg-*
 Cash advanced
 Telegram
 Minister *Riv Helt col*
 Casket Wagon *one trip*
 Physician *Dr Calahan*
 County or City Burial
 Automobiles *Riv* *10.00*
 Bagage or Express Train No. *140.00*

Pearly Had Chg
of Service

Will Pay 10.00 P M
on acct

2518

Carey Hand Funeral Home

Name of deceased Laxton James Bush a
 Date of Death Sun June 2 1924 - 4³⁰ M
 Cause of Death struck by a 2 freight in N.
 Place of Death Orange Ave crossing
 Residence Orlando about 2 yrs Brother
 Age 23 Y'rs 1 Mo's 4 Days
 Weight 185 Height 5 ft. 9 in. Eyes
 Funeral at Rest
 Date 192 M
 Account charged S. C. Bass Cousin
 Account guaranteed Cash
 Embalming + Dressing 35 00
 Robe, Suit, Dress Blk 19 50
 Underwear and Hose 2 00
 Casket 6-3 Guy Cup 125 00
 Casket with Copper Lin. ✓
 Style of Casket Oct-3-Pom 17
 No. of Casket 1402-5
 Out side Box Reg Painted
 Shipping Case or Vault ✓
 Handles Shut - 1/2 Fir
 Pillow Set yes
 Name Plate at Rest
 Cemetery Rest
 Section Lot
 E

I Other Graves

X Grave on this date

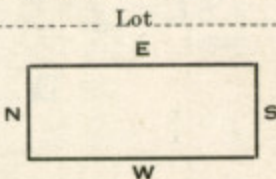

Single Grave

Opening and Closing Grave

Body Shipped to Scotland Ga

R. R. Ticket

Cash advanced

Telegram

Minister

Casket Wagon 2 wgs 10 00Physician Shuff Kaull

County or City Burial 191 50

Automobiles 15 00

Baggage or Express Train No. 80 90 00Monday - June 2-24

Sun a M. about 4:30 run his car
into freight train left side of head
crushed left shoulder + arm broke
Neck broken

2519

Carey Hand Funeral Home

Name of deceased Vera Littlefield
 Date of Death June 7 1924 8 P. M
 Cause of Death Intestinal Thuis.
 Place of Death Res
 Residence 920 W. Jackson St.
 Age 2 Y'rs 1 Mo's 16 Days
 Weight 40 Height ft. in. Eyes
 Funeral at Chapel
 Date Tuesday June 3 1924 10³⁰ a M
 Account charged John D Littlefield
 Account guaranteed H.P. Brooks Father
 Embalming 15 00
 Robe, Suit, Dress
 Underwear and Hose
 Casket 3-0- W L. S. 40 00
 Casket with Copper Lin.
 Style of Casket Oct 21/2
 No. of Casket
 Out side Box Reg -
 Shipping Case or Vault
 Handles Small
 Pillow Set
 Name Plate O.D.
 Cemetery Guernwood
 Section B Lot 38
H.P. Brooks
Lot
 I Other Graves
 X Grave on this date
NE 1/4 Bought of
Brooks -
 Single Grave
 Opening and Closing Grave, T. & D. 5.00
 Body Shipped to
 R. R. Ticket
 Cash advanced
 Telegram
 Minister Rev Chisholm
 Casket Wagon
 Physician Dr Ford
 County or City Burial
 Automobiles closed car 5 00
 Baggage or Express Train No. 65 00

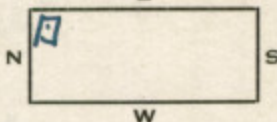

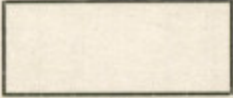
Name of deceased *Mark Reaves*
 Date of Death *June 1 - 1924* *3 P* M
 Cause of Death *Cancer of Stomach*
 Place of Death *Ree*
 Residence *Bearsville - S. of Winter Garden*
 Age *29* Y'rs *5* Mo's *5* Days
 Weight *160* Height *5* ft. *2* in. Eyes
 Funeral at *Bearsville Cemetery*
 Date *Mon June 2 1924* *11 P* M
 Account charged *Mark Reaves*
 Account guaranteed *Estate of F. & A. Reaves*
 Embalming *+ Dressing* 35.00
 Robe, Suit, Dress *2.00 2.00 .50* 2.70
 Underwear and Hose *Short (dark) lin.*
 Casket *6-3 heavy oak cloth* 175.00
 Casket with Copper Lin.
 Style of Casket *Oct - Oval 1st*
 No. of Casket *S- 1418*
 Out side Box *Ree*
 Shipping Case or Vault *Bearsville Vault*
 Handles *Ext - Spt - Fin*
 Pillow Set *yes*
 Name Plate *Father*
 Cemetery *Bearsville*
 Section _____ Lot _____
 E
 I Other Graves
 X Grave on this date
 N  S
 W
 Single Grave *Del Box -* 5.00
 Opening and Closing Grave
 Body Shipped to *F. & A. in Emb* 1.00
 R. R. Ticket
 Cash advanced
 Telegram
 Minister *Rev Harding*
 Casket Wagon
 Physician *Dr Davis*
 County or City Burial
 Automobiles *Ree Winter* 20.00
 Bagage or Express Train No. 238.70

See at grave in chg of
F. & A. M. Lodge of W. Garden

2521

Carry Hand Funeral Home

Name of deceased *Mrs. Carrie G. M. Butcher*
 Date of Death *June - 2 - 1921* *6-2* M
 Cause of Death *Myocardial Hemorrhage*
 Place of Death *O. G. N.*
 Residence *Leesburg -*
 Age *50* Y'rs *8* Mo's *26* Days
 Weight *150* Height *5* ft. *8* in. Eyes
 Funeral at *West*
 Date *1921* M
 Account charged *Samuel E. M. Butcher*
 Account guaranteed *Leesburg Fla*
 Embalming *+ Dressing* *35.00*
 Robe, Suit, Dress *5.00*
 Underwear and Hose *skirt*
 Casket *6-3 buy Plush* *125.00*
 Casket with Copper Lin.
 Style of Casket *Oct. Oval Top*
 No. of Casket *Atlanta*
 Out side Box *Reg-*
 Shipping Case or Vault
 Handles *Ext. Elec. Fin*
 Pillow Set *yes*
 Name Plate *Name + Date*
 Cemetery *West*
 Section Lot
 E
 I Other Graves
 X Grave on this date
 Single Grave *Clean + P. / Dress* *2.00*
 Opening and Closing Grave
 Body Shipped to *Clintonville*
 R. R. Ticket *His*
 Cash advanced
 Telegram
 Minister
 Casket Wagon *2 trip* *10.00*
 Physician *Dr. M. E. Egan*
 County or City Burial
 Automobiles
 Baggage or Express Train No. *80*
Thurs - June 5 - 24

227.00

Sept 6 - 1923

Name of deceased Franklin D Branson
 Date of Death June - 3 1924 A M
 Cause of Death acute dilation of heart
 Place of Death Res.
 Residence West Church st.
 Age 75 Y'rs ✓ Mo's 28 Days
 Weight 180 Height 6 ft. 1 in. Eyes
 Funeral at Chapel
 Date Fri Jun 6 1924 10-00 M
 Account charged Mrs
 Account guaranteed Estate
 Embalming Dressing
 Robe, Suit, Dress
 Underwear and Hose
 Casket 6-3 Guy and cloth
 Casket with Copper Lin.✓
 Style of Casket State H Cap.
 No. of Casket 7008 S-
 Out side Box Reg - Painted
 Shipping Case or Vault
 Handles Ext. Elec Fin
 Pillow Set yes
 Name Plate at foot of casket
 Cemetery Greenwood
 Section L- Lot 37

I Other Graves

X Grave on this date

N

E

S

Single Grave

Opening and Closing Grave,

Body Shipped to

R. R. Ticket

Cash advanced

Telegram

Minister

Casket Wagon

Physician

County or City Burial

Automobiles

Baggage or Express Train No.

35.00 -

2.00

300.00 -

135.00 -

10.00 -

5.00 -

5.00 -

5.00 -

15.00 -

512.00

2523

Carey Hand Funeral Home

Name of deceased *Joseph D Johnson*
 Date of Death *June 4* 192*4* *a* M
 Cause of Death *Syphilis myelogenous*
 Place of Death *O. G. H.*
 Residence *Lake Wales*
 Age *29* Y'rs *8* Mo's *7* Days
 Weight *150* Height *5* ft. *9* in. Eyes
 Funeral at *sent*
 Date *1924* M
 Account charged *U.S. Veterans Bureau*
 Account guaranteed
 Embalming *at home* 15.00
 Robe, Suit, Dress 7.50
 Underwear and Hose *No 649 -*
 Casket *5-9 - buy cups* 47.50
 Casket with Copper Lin.
 Style of Casket *O. 3, O. 7, 1*
 No. of Casket *1312 - S -*
 Out side Box *Reg Painted* 7.50
 Shipping Case or Vault
 Handles *that. Spl Fin*
 Pillow Set *yes*
 Name Plate *at Rest*
 Cemetery *sent*
 Section _____ Lot _____
 _____ E _____
 _____ N _____ S _____
 _____ W _____
 I Other Graves _____
 X Grave on this date _____
 Single Grave _____
 Opening and Closing Grave _____
 Body Shipped to *Adett Ga*
 R. R. Ticket *sent Nashville Ga*
 Cash advanced _____
 Telegram _____
 Minister *Flagg -* 5.00
 Casket Wagon *2 trips* 2.50
 Physician *Dr. C. Hunt*
 County or City Burial _____
 Automobiles _____
 Baggage or Express Train No. *82*
Mid Night 6-4-24
Bill mailed 7-7-24 with
certified copy of death

85.00

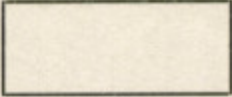
Name of deceased Infant, W. J. Conoley Jr
 Date of Death June 3 1924 12:20 A M
 Cause of Death Prémature Birth
 Place of Death Res
 Residence Conway-
 Age ✓ Y'rs ✓ Mo's ✓ Days ✓
 Weight ✓ Height, ✓ ft. ✓ in. Eyes ✓
 Funeral at Home
 Date June - 3 - 1924 P M
 Account charged Wm J. Conoley
 Account guaranteed _____
 Embalming _____
 Robe, Suit, Dress _____
 Underwear and Hose _____
 Casket 2-0-28 in. 10 00
 Casket with Copper Lin. _____
 Style of Casket sqr 14 in x 10 in
 No. of Casket _____
 Out side Box Reg
 Shipping Case or Vault _____
 Handles Int
 Pillow Set ✓
 Name Plate O.S.
 Cemetery Conway-
 Section _____ Lot _____
 E
 I Other Graves _____
 X Grave on this date _____
 N  S
 W
 Single Grave _____
 Opening and Closing Grave _____
 Body Shipped to _____
 R. R. Ticket _____
 Cash advanced _____
 Telegram _____
 Minister _____
 Casket Wagon _____
 Physician Dr Nial
 County or City Burial _____
 Automobiles _____
 Bagage or Express Train No. _____

10 00

2525

Carry Hand Funeral Home

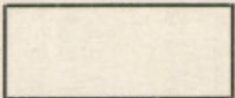
Name of deceased Mrs. Rebecca E. Fulghum
 Date of Death June 5 1924 P. M.
 Cause of Death Hemiplegia
 Place of Death Mount Verd
 Residence Richmond Ind
 Age 84 Y'rs 4 Mo's 14 Days
 Weight 140 Height 5 ft. 7 in. Eyes
 Funeral at West
 Date 1924 M
 Account charged O. E. Fulghum
 Account guaranteed
 Embalming + Dressing 35.00
 Robe, Suit, Dress Pressing Suit 1.00
 Underwear and Hose Slippers 4.95
 Casket 4-3 Gray- and cloth 282.00
 Casket with Copper Lin. Setts Slocking 1.00
 Style of Casket 1/4 D. S. Couch
 No. of Casket 7678 S
 Out side Box Reg Painted
 Shipping Case or Vault P-1 Setts Home 1.95
 Handles Ext. Old Set
 Pillow Set yes
 Name Plate mother
 Cemetery West
 Section _____ Lot _____
 E
 I Other Graves
 X Grave on this date
 N  S
 W
 Single Grave
 Opening and Closing Grave
 Body Shipped to Richmond Ind
 R. R. Ticket + Pullman
 Cash advanced
 Telegram
 Minister
 Casket Wagon to Mt Verd 20.00
 Physician Dr. A. L. Taylor
 County or City Burial
 Automobiles C. Wagon 5.00
 Baggage or Express Train No. 80
Sat June 7-24 340.90
 349.90

Name of deceased Mrs. Alice E. Rutherford
 Date of Death June 8 1924 8 a M
 Cause of Death
 Place of Death 24- High St.
 Residence Hanisburg Pa
 Age 59 Y'rs 9 Mo's 13 Days
 Weight 140 Height 5 ft. 2 in. Eyes
 Funeral at West

Date 1924 M

Account charged John P. Rutherford

Account guaranteed

Embalming + Dressing 35.00

Robe, Suit, Dress H. C. D. Co. 42.50 38.00

Underwear and Hose

Casket 6-3- Oak Bed with 185.00

Casket with Copper Lin.

Style of Casket Oak Oval Top

No. of Casket 2530 - 5

Out side Box Reg Painted

Shipping Case or Vault

Handles That Old Set

Pillow Set yes

Name Plate None + Date 1864 1924

Cemetery West

Section Lot

E

I Other Graves

X Grave on this date

Single Grave

Opening and Closing Grave

Body Shipped to Hanisburg Pa

R. R. Ticket 1- caps 38.13

Cash advanced 1 Escat 38.13

Telegram 1- Return 76.26

Minister 1- Lower 10.50

Casket Wagon 2 trips 10.00

Physician D. A. Mallory

County or City Burial

Automobiles

Baggage or Express Train No. 82 431.02

Monday - Night Jun 8 - 24

2528

Carey Hand Funeral Home

Name of deceased Evertt Arnutt
 Date of Death June - 10 1924 1:30 M
 Cause of Death Blay shot wound thru Lung
 Place of Death O. F. H.
 Residence Apofka
 Age 43 Y'rs ✓ Mo's 25 Days
 Weight 200 Height 5 ft. 9 in. Eyes g
 Funeral at Grave Apofka Cemetery
 Date Wed - June 11 - 1924 4:30 P. M.
 Account charged Mrs Evertt Arnutt
 Account guaranteed Sam Arnutt - B10-
 Embalming & Dressing 35.00
 Robe, Suit, Dress ✓
 Underwear and Hose ✓
 Casket 6-3- Guy cufe 125.00
 Casket with Copper Lin. ✓
 Style of Casket Oct 3-Pan top
 No. of Casket 1402 - 3
 Out side Box Reg -
 Shipping Case or Vault ✓
 Handles Short Spt Fin
 Pillow Set yes
 Name Plate at Rest
 Cemetery Apofka
 Section _____ Lot _____
 _____ E _____

I Other Graves

X Grave on this date

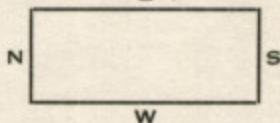

Single Grave

Opening and Closing Grave, 5.00

Body Shipped to _____

R. R. Ticket _____

Cash advanced _____

Telegram _____

Minister _____

Casket Wagon one trip 5.00Physician Dr. M. Egan

County or City Burial _____

Automobiles Belk Winton 15.00

Bagage or Express Train No. _____

Was shot by a man y/n
Sunday Night at Apofka

Sam Arnutt - B10- Otk acct
Physanoth Fla

Name of deceased Nathan Follett
 Date of Death June 11 1924 - 11 ^a M
 Cause of Death Pulmonary Embolism
 Place of Death C. G. N.
 Residence Winter Park
 Age 75 Y'rs Mo's Days
 Weight 150 Height 5 ft. 9 in. Eyes blue
 Funeral at Chapel
 Date Wed - June 11 - 1924 - 8-P M
 Account charged Mrs N. Follett
 Account guaranteed Estate
 Embalming & Dressing 35.00
 Robe, Suit, Dress ✓
 Underwear and Hose Pressing Suit 1.00
 Casket 6-3- blue Bld cloth 475.00
 Casket with Copper Lin. metal
 Style of Casket Elipitic
 No. of Casket 3518- S -
 Out side Box
 Shipping Case or Vault Oak Fin 95.00
 Handles Short - D. O. Sil
 Pillow Set yes
 Name Plate ✓
 Cemetery Dust
 Section _____ Lot _____

I Other Graves

X Grave on this date

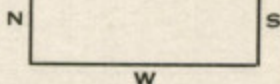

Single Grave

Opening and Closing Grave

Body Shipped to Pittsburg PaR. R. Ticket 3 - 44.58 133.77Cash advanced D. G. J. & H. 31.50Telegram 2 Lower O. T. J. W. 6.00Minister one phone 1.00Casket Wagon 2 trips 10.00Physician Dr. McEuan

County or City Burial

Automobiles

Baggage or Express Train No. 82 -Wed Night June 11-247 8827

2530

Carry Hand Funeral Home

Edgar

Name of deceased Flora Turner
 Date of Death June 10 - 1924 - P M
 Cause of Death Bimial Pneumonia

Place of Death 316 - W Robinson ave
 Residence Live Oak - Fla -

Age 10 Y'rs Mo's Days

Weight 80 Height 5 ft. 11 in. Eyes

Funeral at Sat

Date Sun 6-15 - 1924 - P M

Account charged John Turner Father

Account guaranteed

Embalming + dressing 25 00

Robe, Suit, Dress

Underwear and Hose

Casket 4-6 H L. H. M. 30 00

Casket with Copper Lin.

Style of Casket Spr H M

No. of Casket

Out side Box Reg Painted

Shipping Case or Vault

Handles Small

Pillow Set yes

Name Plate

Cemetery Near Live Oak Fla

Section Lot

E

I Other Graves

X Grave on this date

Single Grave

Opening and Closing Grave

Body Shipped to Live Oak Fla.

R. R. Ticket

Cash advanced

Telegram

Minister

Casket Wagon 2 trips 10 00

Physician Dr Beardall

County or City Burial

Automobiles

Baggage or Express Train No. 82

Sat Night 6-14-24 65 00

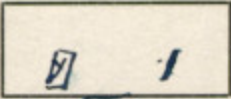
Name of deceased *Mrs. Carrie M. Temple*
 Date of Death *June 11 - 1924* *8* M
 Cause of Death *Consumption of Right Lung*
 Place of Death *Res -*
 Residence *Baume Hill City*
 Age *57* Y'rs *10* Mo's *11* Days
 Weight *160* Height *5* ft. *8* in. Eyes
 Funeral at *Res -*
 Date *Thurs June 13 1924* *11-a* M
 Account charged *Estate*
 Account guaranteed *Estate*
 Embalming *+ Dressing* 35 00
 Robe, Suit, Dress ✓
 Underwear and Hose ✓
 Casket *6-6 County Metal* 850 00
 Casket with Copper Lin. *Inner*
 Style of Casket *P.C. State Necap.*
 No. of Casket *2027 St. Louis*
 Out side Box
 Shipping Case or Vault *Steel 5/8 in* 125 00
 Handles *Ext 11/4 Old Sel*
 Pillow Set *yes*
 Name Plate *Name + Date 1924*
 Cemetery *Winter Park -*
 Section *F-41* Lot *B*
 E
 I Other Graves
 X Grave on this date 
 Single Grave *auto fa 9 flowers* 5 00
 Opening and Closing Grave *T & S* 10 00
 Body Shipped to
 R. R. Ticket *Del Bx Christ City* 5 00
 Cash advanced *Auto Minister* 5 00
 Telegram
 Minister *Leave Long -*
 Casket Wagon *one trip* 5 00
 Physician *Dr. Christ*
 County or City Burial
 Automobiles *Guy Winton* 20 00
 Bagage or Express Train No. 10 60 00

Private Sew at Res
Eastern Lodge in Chgo at
Cemetery

Aug-1-1926

2532

Carey Hand Funeral Home

Name of deceased *Mrs Lacie Stewart Hillyard*
 Date of Death *June 12* 192*4* a M
 Cause of Death *Senile Pneumonia*
 Place of Death *Res*
 Residence *Apofika*
 Age *64* Y's *11* Mo's *8* Days
 Weight *100* Height *5* ft. *7* in. Eyes
 Funeral at *Baptist Church Sat-*
 Date *June 14* 192*4* *10 a* M
 Account charged *Estate*
 Account guaranteed *Mattie Mae Hillyard* *Pay*
 Embalming *+ Dressing* *35 00*
 Robe, Suit, Dress *White Japanel* *28 00*
 Underwear and Hose *3 00*
 Casket *4-3- Guy Box* *140 00*
 Casket with Copper Lin. *✓*
 Style of Casket *Oct 3 Pan 1st.*
 No. of Casket *280- Atlanta*
 Out side Box *Reg-*
 Shipping Case or Vault
 Handles *Ext. Steel Spt Fin*
 Pillow Set *yes*
 Name Plate *Mother*
 Cemetery *Apofika*
 Section _____ Lot _____
 E
 N S
 W

I Other Graves

X Grave on this date

Single Grave

Opening and Closing Grave, *Del Box*

Body Shipped to

R. R. Ticket

Cash advanced

Telegram

Minister

Casket Wagon *one trip*Physician *Dr. Canoll*

County or City Burial

Automobiles *Beny Hinton*

Bagage or Express Train No.

5.00

7 50

20 00

\$238.50

Ser in Baptist Church
10 - A.M. Sat-6-14-24

2533

Carey Hand Funeral Home

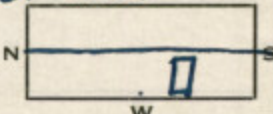
Name of deceased Sylvester C Stout
 Date of Death June 12 1924 3 P M
 Cause of Death Obstructing Prostate Gland
 Place of Death C. H.
 Residence Phymoth
 Age 76 Yrs 2 Mo's 1 Days
 Weight 135 Height 5 ft. 8 in. Eyes
 Funeral at Chapel
 Date Sun June 15 1924 4-P M
 Account charged Mrs S C Stout Shops
 Account guaranteed Estate
 Embalming + Dressing 35 00
 Robe, Suit, Dress Suit 10 00
 Underwear and Hose 2 00
 Casket 5-9- Guy Cup. 125 00
 Casket with Copper Lin.
 Style of Casket Oct-3-P.T.
 No. of Casket 1402 S
 Out side Box Reg-
 Shipping Case or Vault
 Handles Short Spt-Fin
 Pillow Set yes
 Name Plate F. & A. M. Emb
 Cemetery Greenwood
 Section J- R 12 Lot 96
Burial Lot 3750
 I Other Graves
 X Grave on this date

 Single Grave
 Opening and Closing Grave, T & D 10 00
 Body Shipped to
 R. R. Ticket One Auto 5 00
 Cash advanced
 Telegram
 Minister
 Casket Wagon one inf. 5 00
 Physician Dr. Christ
 County or City Burial
 Automobiles Belk Winter 15 00
 Baggage or Express Train No. 24450

Sun Chapel 4-P.M.
Sun 6-15-24
F. & A. M.

2534

Carey Hand Funeral Home

Name of deceased Dan Hart
 Date of Death June 13 1924 P M
 Cause of Death Pulmonary Tuberculosis
 Place of Death County Home
 Residence County Home - 21 yrs
 Age 55 Y'rs Mo's Days
 Weight 100 Height 5 ft. 7 in. Eyes
 Funeral at Grave
 Date Sat-June 14 1924 3 30 P M
 Account charged Mrs P. C Hart
 Account guaranteed Cash
 Embalming ☒
 Robe, Suit, Dress Robe 10 00
 Underwear and Hose
 Casket 6-3- Coffin Sav- 35 00
 Casket with Copper Lin.
 Style of Casket Coffin
 No. of Casket # 4
 Out side Box Reg
 Shipping Case or Vault
 Handles Bale
 Pillow Set
 Name Plate
 Cemetery Conway
 Section _____ Lot _____
 _____ E _____
 I Other Graves _____
 X Grave on this date _____
 _____ N _____ S
 _____ W _____
 Single Grave _____
 Opening and Closing Grave, _____ 5 00
 Body Shipped to ☒
 R. R. Ticket ☒
 Cash advanced ☒
 Telegram ☒
 Minister at Conway
 Casket Wagon
 Physician Dr Chapel
 County or City Burial
 Automobiles no 10 00
 Bagage or Express Train No. _____ 60 00

Bro of Phil Hart
Edy Mrs Hart

2533

Carey Hand Funeral Home

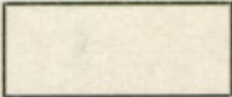
Name of deceased Helen Sansbury
 Date of Death June - 14 1927 8 6 M
 Cause of Death Gun type undetermined
 Place of Death O.B.H.
 Residence Winter Garden
 Age Y'rs 11 Mo's 18 Days
 Weight 50 Height 2 ft. 2 in. Eyes
 Funeral at Sent
 Date 192 M
 Account charged S. H. Sansbury
 Account guaranteed Cash -
 Embalming + Sundry 25⁰⁰
 Robe, Suit, Dress ☒
 Underwear and Hose ☒
 Casket 2-6- H L S - 25⁰⁰
 Casket with Copper Lin. ☒
 Style of Casket Oct Oval 17p.
 No. of Casket 205- 55
 Out side Box Reg -
 Shipping Case or Vault ☒
 Handles Small
 Pillow Set ☒
 Name Plate O.S.
 Cemetery Sent
 Section _____ Lot _____
 E
 I Other Graves _____
 X Grave on this date _____
 N  S
 W
 Single Grave _____
 Opening and Closing Grave _____
 Body Shipped to Ozark Ala
 R. R. Ticket Express 15.21
 Cash advanced _____
 Telegram _____
 Minister _____
 Casket Wagon _____ 5⁰⁰
 Physician Dr. E. H. Chan
 County or City Burial _____
 Automobiles _____
 Baggage or Express Train No. 84 7021
Sunday
June - 15 - 24

2536

Carey Hand Funeral Home

Name of deceased *Mrs Elizabeth Terry*
 Date of Death *June 15* 192*4* - *4* M
 Cause of Death *St Petersburg Fla*
 Place of Death *St Petersburg*
 Residence *Celando*
 Age *82* Y'rs Mo's Days
 Weight *140* Height *5* ft. *8* in. Eyes
 Funeral at *Chapel*
 Date *Mon June 16* 192*4* - *4:30* P
 Account charged *Mrs White*
 Account guaranteed *Estate*

Embalming
 Robe, Suit, Dress
 Underwear and Hose
 Casket *gray eups*
 Casket with Copper Lin.
 Style of Casket *Exp flat top*
 No. of Casket
 Out side Box *Reg*
 Shipping Case or Vault
 Handles *Shipped from*
 Pillow Set *Tampo*
 Name Plate *June 16-24*
 Cemetery *Maitland*
 Section Lot

I Other Graves

X Grave on this date

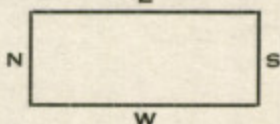

Single Grave

Opening and Closing Grave, *Del B*

10 00

Body Shipped to

~~R. R. Ticket~~ *Locating Grave*

Cash advanced

Telegram

Minister *LeRoy Crisler*Casket Wagon *one trip*

5 00

Physician

County or City Burial

Automobiles *Blk Winton*

20 00

Bagage or Express Train No.

35 00

Serv in Chapel

2537

Carey Hand Funeral Home

Name of deceased Mrs. Mamie Fillyaw
Date of Death June - 16 1924 11 M P
Cause of Death Gastric ulcer with
concomitant pyloric
Place of Death O. G. H.
Residence 408 Virginia Drive
Age Yrs Mo's Days
Weight 140 Height 5 ft. 7 in. Eyes
Funeral at Cent
Date 192 M
Account charged John Fillyaw
Account guaranteed Mrs. Railback
Embalming Forssing
Robe, Suit, Dress Wht. Jap
Underwear and Hose
Casket 5-9 Guy - Doe
Casket with Copper Lin.
Style of Casket Oct 3 - Pant of
No. of Casket 1404 - 5
Out side Box Reg
Shipping Case or Vault
Handles Short. Set for
Pillow Set yes
Name Plate at Rest
Cemetery Cent
Section Lot
E
N S
W
I Other Graves
X Grave on this date
Single Grave
Opening and Closing Grave
Body Shipped to Ray City Ga
R. R. Ticket
Cash advanced
Telegram
Minister
Casket Wagon 2 trip
Physician S. Christ
County or City Burial
Automobiles
Bagage or Express Train No.

35 00
17 50
2 50
140 00

10 00

2538

Carey Hand Funeral Home

Name of deceased Infant Child of R F Wilson
Date of Death June 17 - 1924 6 P. M
Cause of Death Premature Birth
Place of Death Res
Residence 610 1/2 West E. Wash Ave
Age ✓ Y'rs ✓ Mo's ✓ Days ✓
Weight ✓ Height ✓ ft. ✓ in. Eyes ✓
Funeral at ✓
Date June 18 1924 a M
Account charged R F Wilson Father
Account guaranteed % Allen & Co
Embalming ✓
Robe, Suit, Dress ✓
Underwear and Hose ✓
Casket 2-0-N-M 5.00
Casket with Copper Lin. ✓
Style of Casket Spr N m
No. of Casket ✓
Out side Box ✓
Shipping Case or Vault ✓
Handles Smt
Pillow Set ✓
Name Plate ✓
Cemetery Greenwood
Section ✓ Lot ✓
E
I Other Graves ✓
X Grave on this date ✓
N ✓ S ✓
Single Grave 1/2 White W 2.50
Opening and Closing Grave, 2.00
Body Shipped to ✓
R. R. Ticket ✓
Cash advanced ✓
Telegram ✓
Minister ✓
Casket Wagon ✓
Physician Dr McEuen
County or City Burial ✓
Automobiles loading car & Sme 3.00
Bagage or Express Train No. 12 50

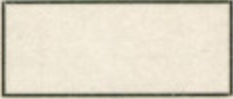
Name of deceased Mrs Emma A Campbell
 Date of Death June 18 1924 1-a M
 Cause of Death _____
 Place of Death Howell Sanatorium
 Residence St. Louis Mo
 Age 54 Y'rs 3 Mo's 20 Days
 Weight 140 Height 5 ft. 9 in. Eyes _____
 Funeral at Chapel
 Date Sat-June 21- 1924 4 P. M
 Account charged Mrs Alice Arnold
 Account guaranteed Estate
 Embalming + Dressing 35.00
 Robe, Suit, Dress ✓
 Underwear and Hose ✓
 Casket 5-9- Guy Cup 125.00
 Casket with Copper Lin. ✓
 Style of Casket Oct-3 Pan T
 No. of Casket 1402- S
 Out side Box Reg Painted
 Shipping Case or Vault ✓
 Handles Short Spt-Fin
 Pillow Set yes
 Name Plate Mother
 Cemetery Conways
 Section _____ Lot _____
 E
 I Other Graves _____
 X Grave on this date _____
 N  S
 W
 Single Grave _____
 Opening and Closing Grave _____
 Body Shipped to Del B. & Cemetery 5.00
 R. R. Ticket _____
 Cash advanced Mrs. C. 7.50
 Telegram _____
 Minister R. W. Chisholm
 Casket Wagon 1 Trip 5.00
 Physician Dr. Haight
 County or City Burial _____
 Automobiles Guy Winton 15.00
 Baggage or Express Train No. 185.00

185.00
 15.00
 7.50
 5.00
 125.00
 35.00

25 40

Carey Hand Funeral Home

Name of deceased Baby - Hamrick

Date of Death June 18 1924 4:30 M ^a

Cause of Death _____

Place of Death Residence

Residence Windermere

Age # Y'rs # Mo's 14 Days _____

Weight _____ Height _____ ft. _____ in. Eyes _____

Funeral at Res -

Date Wed June 18 1924 4 P M

Account charged Geo S Hamrick

Account guaranteed _____

Embalming _____

Robe, Suit, Dress _____

Underwear and Hose _____

Casket 2-0-N mod r 64 10 00

Casket with Copper Lin. _____

Style of Casket Spr -

No. of Casket _____

Out side Box Req -

Shipping Case or Vault _____

Handles Smt -

Pillow Set ☒

Name Plate O.D.

Cemetery Patrick

Section 10 Lot 9

E

I Other Graves _____

X Grave on this date _____

N

S

Single Grave Burial Lot 10 00

Opening and Closing Grave, Del Bur 5 00

Body Shipped to _____

R. R. Ticket _____

Cash advanced _____

Telegram _____

Minister _____

Casket Wagon _____

Physician _____

County or City Burial 25 00

Automobiles _____

Baggage or Express Train No. _____

Pd 10 - will pay bal
in 30 - days

25 41 Carey Hand Funeral Home

Name of deceased *Mrs Thomas Donaldson*
 Date of Death *June 18* 192*4* *A* M
 Cause of Death *Encephalitis Laryngis*
 Place of Death *Res*
 Residence *N. Orange Lake Inverhoe Dune*
 Age *14* Y'rs *9* Mo's *26* Days
 Weight *150* Height *5* ft. *4* in. Eyes
 Funeral at *Chapel*
 Date *June 21st* 192*4* *2 P.* M
 Account charged *Mrs Bertha Donaldson*
 Account guaranteed *(Mother)*
 Embalming *+ Dressing* *35.00*
 Robe, Suit, Dress
 Underwear and Hose
 Casket *Grey B. Cloth* *265.00*
 Casket with Copper Lin.
 Style of Casket *Coach*
 No. of Casket *1500 Tampa*
 Out side Box
 Shipping Case or Vault
 Handles *Ext. Deco Fin*
 Pillow Set *Yes*
 Name Plate *Bills*
 Cemetery *Restlawn*
 Section Lot
 E
 I Other Graves
 X Grave on this date
 N S
 W
 Single Grave *Auto-* *5.00*
 Opening and Closing Grave
 Body Shipped to *Chester Penn*
 R. R. Ticket
 Cash advanced *Music* *7.50*
 Telegram
 Minister *Rev Fuller*
 Casket Wagon *2 Trips* *10.00*
 Physician *S. Mallory*
 County or City Burial
 Automobiles
 Baggage or Express Train No. *82* *322.50*
Wed Night 6-25-24

Selling 2000

25 42 Carey Hand Funeral Home

Name of deceased Abraham Hummer
 Date of Death June 12 1924 M
 Cause of Death Senarissen
 Place of Death Chattahoochee Fla
 Residence Much ave Orlando
 Age 75 Y's Mo's Days
 Weight Height ft. in. Eyes
 Funeral at Chapel
 Date Fri 6-20 1924 - 4 P M
 Account charged G. Alban
 Account guaranteed Estate

Embalming
 Robe, Suit, Dress Body Disinfect
 Underwear and Hose and shaped in
 Casket Metal Lining
 Casket with Copper Lin.
 Style of Casket
 No. of Casket
 Out side Box
 Shipping Case or Vault
 Handles
 Pillow Set
 Name Plate

Cemetery J - N E 1/4 Lot 61
 Section

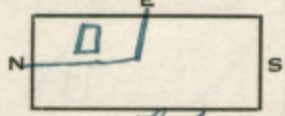

I Other Graves
 X Grave on this date

Single Grave	<u>Burial Lot</u>	18 75
Opening and Closing Grave,		10 00
Body Shipped to		
R. R. Ticket		
Cash advanced	<u>Chattahoochee</u>	120 90
Telegram		3 30
Minister	<u>Rev Bliskam</u>	5 00
Casket Wagon	<u>one trip</u>	
Physician		
County or City Burial		
Automobiles	<u>all winter</u>	15 00
Bagage or Express Train No.		15 00
Personal Serve		

Mr Alban a friend
Looking after Estate
187 95

Name of deceased Carry Elwood Eason
 Date of Death June 21 - 1924 - 1 P.M.
 Cause of Death Fell - accidental fracture of the 5th
 Place of Death O.G.H. Central Florida
 Residence Elmer Lake RFD # 3 - Box 30
 Age 39 Y'rs 7 Mo's 25 Days
 Weight 140 Height 5 ft. 10 in. Eyes
 Funeral at Chapel
 Date Tue June 24 1924 - 4 P.M.
 Account charged Mrs C. E. Eason Wife
 Account guaranteed T. H. Monison
 Embalming & Dressing 35 00
 Robe, Suit, Dress shirt 2 collar 4 in 20 50 2.70
 Underwear and Hose
 Casket 6-3-buy B. C. 150 00
 Casket with Copper Lin. ☒
 Style of Casket Oct 3 Pan T
 No. of Casket 1910 Tampa
 Out side Box req - Painted
 Shipping Case or Vault ☒
 Handles Ext Spt Fin
 Pillow Set yes
 Name Plate at Rest
 Cemetery Greenwood
 Section J Lot 103
 E

I Other Graves
 X Grave on this date

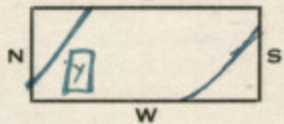

Single Grave
 Opening and Closing Grave, T & D 10 00
 Body Shipped to Burial Lot 75 00
 R. R. Ticket
 Cash advanced
 Telegram
 Minister
 Casket Wagon one trip 5 00
 Physician Dr M. E. Eason
 County or City Burial
 Automobiles Buy Winton 15 00
 Bagage or Express Train No. 6-20 - expr 5 00

fell about 7:30 P.M. from 297.70
shed - Broke his Neck

Name of deceased Ralph Blackburn
 Date of Death June 22 1924 - 3 43 M
 Cause of Death _____
 Place of Death O. G. N.
 Residence Winter Garden
 Age 12 Y'rs 11 Mo's 10 Days _____
 Weight 150 Height 5 ft. 6 in. Eyes _____
 Funeral at Chapel
 Date Sun June 22 1924 4-P M
 Account charged M. C. Britt
 Account guaranteed _____
 Embalming & pressing 35 00
 Robe, Suit, Dress blue serge 40 00
 Underwear and Hose 2 50
 Casket 6-3 G. Berman & Co. 175 00
 Casket with Copper Lin' _____
 Style of Casket Oct Oval T.
 No. of Casket 2630 S-
 Out side Box Reg -
 Shipping Case or Vault _____
 Handles Ext. Clo - Fin
 Pillow Set yes
 Name Plate Ralph
 Cemetery West
 Section _____ Lot _____
 E

I Other Graves

X Grave on this date

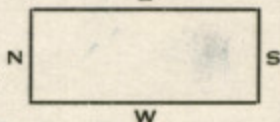

Single Grave

Opening and Closing Grave

Body Shipped to M. Donough GaR. R. Ticket 2nd. Ticket 15.97Cash advanced Lower 3.75Telegram 1 - spotMinister Rev. Hadden H. G.Casket Wagon 2 tripPhysician Dr. Christ

County or City Burial _____

Automobiles _____

Baggage ~~or~~ Express Train No. 80Monday - June 23 - 24M. C. BrittWinter Garden willPay acct

35 00
 40 00
 2 50
 175 00

31.94
 4.88
 1.13
 10 00

300.45

25 45 Carey Hand Funeral Home

Name of deceased Child of W. A. Moore
 Date of Death June 22 - 1924 - A. M.
 Cause of Death Initial Insufficiency
 Place of Death Res.
 Residence Oceol
 Age # Y'rs # Mo's 2 Days -
 Weight ✓ Height ✓ ft. ✓ in. Eyes -
 Funeral at -
 Date Sun June 22 1924 P. M.
 Account charged W. A. Moore
 Account guaranteed -

Embalming -
 Robe, Suit, Dress -
 Underwear and Hose -
 Casket 2-0 H. M. 10 00
 Casket with Copper Lin. ✓
 Style of Casket Sp. H. M.
 No. of Casket -
 Out side Box Reg - Painted
 Shipping Case or Vault -
 Handles Small
 Pillow Set ✓
 Name Plate O. D.
 Cemetery Oceol
 Section - Lot -

I Other Graves -
 X Grave on this date -

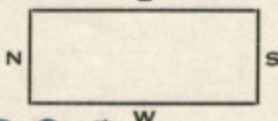

Single Grave -
 Opening and Closing Grave -
 Body Shipped to -
 R. R. Ticket -
 Cash advanced -
 Telegram -
 Minister -
 Casket Wagon -
 Physician -
 County or City Burial -
 Automobiles -
 Bagage or Express Train No. - 10 00

*Co. Bought
 Casket & Grave
 then our family
 have furnished*

Name of deceased Sela Pritchett
 Date of Death June 22 1924 1-P M
 Cause of Death Leukemia of Progenitor
 Place of Death O. G. N.
 Residence Winter Garden
 Age 30 Y'rs 1 Mo's Days
 Weight 135 Height 5 ft. 6 in. Eyes
 Funeral at Sext
 Date 192
 Account charged Chas R Pritchett Husband
 Account guaranteed
 Embalming + Dressing 35 00
 Robe, Suit, Dress Wht Jap. 17 50
 Underwear and Hose 4 00
 Casket 5-9 Guy Doe 135 00
 Casket with Copper Lin. ✓
 Style of Casket Oct-3 Pam 10f
 No. of Casket 1401 S-
 Out side Box Rig Painted
 Shipping Case or Vault ✓
 Handles Ext Ext. Etc Tin
 Pillow Set yes
 Name Plate at Rest
 Cemetery Sext
 Section R. Rhodes Lot 31²⁴
 E
 I Other Graves
 X Grave on this date
 N S
 W
 Single Grave
 Opening and Closing Grave Near Dublin Ga
 Body Shipped to More Sta Ga
 R. R. Ticket 2 R. R. Tickets 31. 24
 Cash advanced
 Telegram
 Minister
 Casket Wagon 2 trips 10 00
 Physician Dr McEuan
 County or City Burial
 Automobiles
 Baggage or Express Train No. 80-
Mond - June 23-24 32. 74
Gave Note for acct
endorsed by Mrs Harper

25 47 Carey Hand Funeral Home

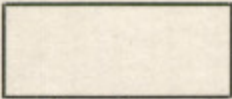
Name of deceased James Washington (Col)
 Date of Death June 22 1924 M
 Cause of Death Accidentally Drowned.
 Place of Death Lake -
 Residence 921 Division St.
 Age 20 Y'rs 11 Mo's 2 Days
 Weight 150 Height, 5 ft. 8 in. Eyes
 Funeral at Grave
 Date 6-24-24 192 10-a M
 Account charged Julia Ginzard
 Account guaranteed Sheriff Francis Kaul
 Embalming
 Robe, Suit, Dress
 Underwear and Hose
 Casket 6-3- Oak Coffin 25 00
 Casket with Copper Lin.
 Style of Casket Coffin
 No. of Casket
 Out side Box Reg- H W
 Shipping Case or Vault
 Handles Bale
 Pillow Set
 Name Plate at Rest
 Cemetery Greenwood
 Section Lot
 E
 I Other Graves
 X Grave on this date
 N  S
 W
 Single Grave Colard 5 00
 Opening and Closing Grave, 6 00
 Body Shipped to
 R. R. Ticket
 Cash advanced
 Telegram
 Minister
 Casket Wagon
 Physician Sheriff Kaul
 County or City Burial
 Automobiles Reo- 10 00
 Bagage or Express Train No. 46 50

Boy was accidentally Drowned
 Sheriff Kaul oks acct

25948 Carey Hand Funeral Home

Name of deceased Infant (Madeline Hyson)
 Date of Death June 26 1924 P.M.
 Cause of Death Epidemic
 Place of Death Pine Castle
 Residence Pine Castle
 Age ✓ Y's 4 Mo's 22 Days
 Weight _____ Height _____ ft. _____ in. Eyes _____
 Funeral at Chapel
 Date June 30 1924 11 A.M.
 Account charged Dr. Childs
 Account guaranteed Mrs. E. R. Hyson
 Embalming Care of body nothing
 Robe, Suit, Dress _____
 Underwear and Hose _____
 Casket 2-6- N. W.
 Casket with Copper Lin. _____
 Style of Casket Spr. N. W.
 No. of Casket _____
 Out side Box Reg -
 Shipping Case or Vault _____
 Handles Small
 Pillow Set ✓
 Name Plate Over Hailing
 Cemetery Greenwood
 Section _____ Lot _____
 E
 I Other Graves _____
 X Grave on this date _____
 N _____ S _____
 Single Grave 1/2 - N. W.
 Opening and Closing Grave, _____
 Body Shipped to Dr. B. W. - etc
 R. R. Ticket Auto
 Cash advanced Cante. F. P. Canty
 Telegram _____
 Minister Rev. Christopherson
 Casket Wagon _____
 Physician Dr. Childs
 County or City Burial _____
 Automobiles _____
 Baggage or Express Train No. _____

18.00
 17.50
 5.00
 2 50
 2 00
 3 00
 5 00
 5 00
 50.00

Name of deceased Wm James Waddell
 Date of Death June 26th 1924 12:20 P.M.
 Cause of Death Myocarditis Arteriosclerosis
 Place of Death C. G. Hospital
 Residence Winter Park
 Age 74 Y'rs 11 Mo's 14 Days
 Weight 150 Height 5 ft. 8 in. Eyes
 Funeral at Residence
 Date June 29th 1924 4 P.M.
 Account charged Mrs. Wm J. Waddell
 Account guaranteed Estate (Wife)
 Embalming & Dressing 35.00
 Robe, Suit, Dress ✓
 Underwear and Hose ✓
 Casket 6-3 Metal Cardut 800.00
 Casket with Copper Lin. Inner
 Style of Casket State N. Cap.
 No. of Casket Saxon Springfield
 Out side Box ✓
 Shipping Case or Vault Brass Fin 125.00
 Handles Ext. Crush Copper
 Pillow Set Yell.
 Name Plate Name & Date
 Cemetery Winter Park
 Section 418- Lot A-B-C-D
 45 E
 I Other Graves
 X Grave on this date
 20.00 Spia flowers }
 10.00 Spia flowers }
 Single Grave W 30.00
 Opening and Closing Grave T & S 10.00
 Body Shipped to Ch. Hinton & Son 10.00
 R. R. Ticket Car for Min 5.00
 Cash advanced one Auto 5.00
 Telegram Dr. Orl Vault & etc 5.00
 Minister Lean Long 5.00
 Casket Wagon one trip
 Physician Dr. McQuinn
 County or City Barial
 Automobiles Guy Hinton 15.00
 Baggage or Express Train No.
 Body P.M. D. M. Evans 1045.00

Name of deceased Mrs. Marie Carson.
 Date of Death June 28th 1924 4:30 A.M.
 Cause of Death Acute Septicemia
 Place of Death O. G. Hospital
 Residence Albany - 3 miles on W. Garden Road
 Age 58 Y'rs 6 Mo's 23 Days
 Weight 235 Height 5 ft. 8 in. Eyes
 Funeral at Catholic Church
 Date June 30th 1924 9 A.M.
 Account charged Mrs. John Carson
 Account guaranteed (Husband)
 Embalming and dressing 35.00
 Robe, Suit, Dress
 Underwear and Hose 3.00
 Casket 6-3-X Guy Doe 195.00
 Casket with Copper Lin.
 Style of Casket State N Cap.
 No. of Casket 1924 Tampa
 Out side Box Reg - Painted 15.00
 Shipping Case or Vault
 Handles Crt - Also Fin
 Pillow Set Yes
 Name Plate Crucifix
 Cemetery Catholic
 Section Single grave Lot
 E
 I Other Graves
 X Grave on this date N S
 Single Grave Del B 4 - W 25.00
 Opening and Closing Grave, 5.00
 Body Shipped to Buried at Albany
 R. R. Ticket Closed car 5.00
 Cash advanced Funerary car 5.00
 Telegram
 Minister Father Fox
 Casket Wagon one trip 5.00
 Physician Dr. J. N. Childs
 County or City Burial
 Automobiles Guy Winton 15.00
 Bagage or Express Train No. 285.50

2551 Carey Hand Funeral Home

Name of deceased Mr Edward J. Newton.
 Date of Death June 29th 1924 49, M
 Cause of Death Streptococci Cellulitis of face
 Place of Death A. G. Hospital.
 Residence Astulala Fla.
 Age 58 Y'rs 2 Mo's 21 Days
 Weight _____ Height _____ ft. _____ in. Eyes _____
 Funeral at Destin
 Date June 30th 1924 M
 Account charged Mrs. Susan R. Newton
 Account guaranteed Estate (Wife)
 Embalming Yes 35 00
 Robe, Suit, Dress Black 15 00
 Underwear and Hose 2 50
 Casket 6-3-5 85 00
 Casket with Copper Lin. _____
 Style of Casket Sgt. 4th 17.
 No. of Casket 17
 Out side Box Reg. Painted
 Shipping Case or Vault _____
 Handles Short - 4th 17.
 Pillow Set _____
 Name Plate At Rest.
 Cemetery Destin
 Section _____ Lot _____
 E
 I Other Graves _____
 X Grave on this date _____
 N _____ S _____
 W _____
 Single Grave _____
 Opening and Closing Grave _____
 Body Shipped to Astulala Fla.
 R. R. Ticket _____
 Cash advanced Express 3.76
 Telegram _____
 Minister Destin
 Casket Wagon 2 10 00
 Physician Dr. Christ.
 County or City Burial _____
 Automobiles _____
 Baggage or Express Train No. 80 151 26
X Tarraun Fla
Sum - June 29

2552 Carey Hand Funeral Home

Name of deceased David S Bards
 Date of Death July 2 1924 - 5 30 ^u M
 Cause of Death Septicemia
 Place of Death Res -
 Residence Fairilla Orlando R.F.D # 2
 Age 84 Y'rs 4 Mo's 28 Days
 Weight 150 Height 5 ft. 8 in. Eyes
 Funeral at Chapel
 Date Sun July - 6 1924 - 3 30 ^P M
 Account charged Mrs a a Mowry
 Account guaranteed Orlando R.F.D # 2
 Embalming + Dissection 35 00
 Robe, Suit, Dress ✓
 Underwear and Hose ✓
 Casket 6-3- Ely Bld C1th 250 00
 Casket with Copper Lin. ✓
 Style of Casket Oct Shams Cap.
 No. of Casket 1912
 Out side Box Reg - Painted 5 00
 Shipping Case or Vault ✓
 Handles Ext - Elec Fair
 Pillow Set yes
 Name Plate Name + Date 1840
 Cemetery West
 Section _____ Lot _____
 _____ E _____
 I Other Graves _____
 X Grave on this date _____
 _____ N _____ S
 _____ W _____
 Single Grave _____
 Opening and Closing Grave _____
 Body Shipped to Elmrich Truck
 R. R. Ticket _____
 Cash advanced _____
 Telegram _____
 Minister Rev Pomer
 Casket Wagon 2 Wagon 10 00
 Physician Dr. Spencer
 County or City Burial _____
 Automobiles _____
 Baggage or Express Train No. _____

\$300 00

To be shipped with on 10 day
 Shipped July - 26 - 1924

left side below knee very cool -

2553

Carey Hand Funeral Home

Name of deceased Mrs Munnie Blaney.
 Date of Death July 3rd 1924 2 P. M
 Cause of Death Acute Uremia - Postpartum
 Place of Death Residence
 Residence Winter Garden, Fla
 Age 36 Y^{rs} 2 Mo's 11 Days
 Weight 235 Height 5 ft. 8 in. Eyes
 Funeral at Hestiation
 Date July 1924 M
 Account charged Water Blaud
 Account guaranteed Cash - Husband
 Embalming Ext Dressing 35 00
 Robe, Suit, Dress White job 20 00
 Underwear and Hose 5 00
 Casket 6-3 Columbia Metal 100 00
 Casket with Copper Lin. Sonner
 Style of Casket Ext Anal 17.
 No. of Casket Metal Columbia (84)
 Out side Box Reg. Painted
 Shipping Case or Vault
 Handles Ext Silver
 Pillow Set Yes
 Name Plate Cit Res
 Cemetery Hestiation
 Section Lot
 E
 I Other Graves
 X Grave on this date
 N S
 W
 Single Grave
 Opening and Closing Grave
 Body Shipped to Hagelhurst, Ga 33.21
 R. R. Ticket (3) - 11-07
 Cash advanced
 Telegram
 Minister Hestiation
 Casket Wagon to Res - 10 00
 Physician Dr. Davis (W. G.)
 County or City Burial
 Automobiles C. M. & Sta - 5 00
 Bagage or Express Train No. \$ 208.21

Died from Hemorrhage from
 Cholelith
 Acute Kidney trouble

2554

Carey Hand Funeral Home

Name of deceased Baby Prosser
 Date of Death July 6 1924 8-P M
 Cause of Death Premature Birth
 Place of Death O. G. H.
 Residence Calando
 Age # Y'rs # Mo's 2 Days
 Weight _____ Height, _____ ft. _____ in. Eyes _____
 Funeral at _____
 Date July 7 1924 9 M
 Account charged Mrs. W. Prosser
 Account guaranteed Dr. Childs
 Embalming _____
 Robe, Suit, Dress _____
 Underwear and Hose _____
 Casket 2-0-Nm
 Casket with Copper Lin. _____
 Style of Casket sqr Nm
 No. of Casket _____
 Out side Box req
 Shipping Case or Vault _____
 Handles Int
 Pillow Set ✓
 Name Plate Q.D.
 Cemetery Greenwood
 Section _____ Lot _____
 E

I Other Graves

X Grave on this date

N

S

Single Grave White 1/2 w space

Opening and Closing Grave, _____

Body Shipped to _____

R. R. Ticket _____

Cash advanced _____

Telegram _____

Minister _____

Casket Wagon _____

Physician Dr. Childs

County or City Burial _____

Automobiles & Service

Bagage or Express Train No. _____

Dr. Childs Hill
Pay acct

12 50

2 50

2 00

5 00

22 00

2555- Carey Hand Funeral Home

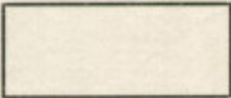
Name of deceased Mrs. Anna. H. Fruit
 Date of Death July 9th 1924 6:45 AM
 Cause of Death Carcinoma of Stomach
 Place of Death Residence
 Residence 117 Ernestine St
 Age 43 Y'rs 9 Mo's 13 Days
 Weight 125 Height 5 ft. 7 in. Eyes
 Funeral at Chapel
 Date July 10th 1924 4 P. M
 Account charged Thos. R. Fruit
 Account guaranteed Husband
 Embalming Et dressing 35 00
 Robe, Suit, Dress
 Underwear and Hose
 Casket 5/9 Grey Casket 125 00
 Casket with Copper Lin.
 Style of Casket Oct 3 B. T.
 No. of Casket 1402
 Out side Box Reg - Painted
 Shipping Case or Vault
 Handles Short 2 x 2 x 2
 Pillow Set yes
 Name Plate At Rest
 Cemetery Hesperian
 Section _____ Lot _____
 E
 I Other Graves
 X Grave on this date
 N  S
 W
 Single Grave
 Opening and Closing Grave
 Body Shipped to Elizabeth N. J.
 R. R. Ticket 2 Tickets & Dinner 120 62
 Cash advanced 5 00
 Telegram Music
 Minister Rev. Chisholm
 Casket Wagon 2 Trip 10 00
 Physician Dr. Powell
 County or City Burial
 Automobiles
 Baggage or Express Train No. 82
Tr. Night 7-11-24

\$295 62

Sept. 20-1924

Nov

2556

Carey Hand Funeral Home

Name of deceased Miss Sarah Elizabeth Kerr.
 Date of Death July 9th 1924 4 P.M.
 Cause of Death Carcinoma - Pulmonary.
 Place of Death Duke Hall
 Residence Nashville, Tenn.
 Age 76 Y's Mo's Days
 Weight 150 Height 5 ft. 8 in. Eyes
 Funeral at Chapel
 Date July 10th 1924 1:30 P.M.
 Account charged Mrs Nellie W. Kerr.
 Account guaranteed Hallie Peronandez.
 Embalming & Dressing 50.00
 Robe, Suit, Dress Summer Robe 30.00
 Underwear and Hose
 Casket 6/3 Grey B. Cloth. 425.00
 Casket with Copper Lin. Inner
 Style of Casket State & Cap.
 No. of Casket Logan.
 Out side Box Reg.
 Shipping Case or Vault
 Handles Ext Spt - 4 in
 Pillow Set yes
 Name Plate Name
 Cemetery Restoration
 Section Lot
 E

I Other Graves

X Grave on this date

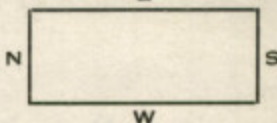

Single Grave

Opening and Closing Grave

Body Shipped to Nashville, TennR. R. Ticket & ReservationsCash advanced YesTelegram Under & HomeMinister MinisterCasket Wagon 2 TripsPhysician Dr. McE. Brown.

County or City Burial

Automobiles

Baggage or Express Train No. 80Thurs - July - 10 - 24died at Duke Hall -was Aunt of Miss Hallie Duke

115.51

18.25

110.00

10.00

843.76

2557 Carrey Hand Funeral Home

Name of deceased *Mr & Mrs James Slade*
 Date of Death *July-10* 192*4* - *2-a* M
 Cause of Death *Salt Burn*
 Place of Death *Fla Sanat -*
 Residence *14- alexander Place - city*
 Age *#* Y'rs *#* Mo's *#* Days
 Weight _____ Height, _____ ft. _____ in. Eyes _____
 Funeral at *Grave -*
 Date *7-11-24-* 192*4* - *10 3/4 a* M
 Account charged *James Slade*
 Account guaranteed *Mr - Green*
 Embalming _____
 Robe, Suit, Dress _____
 Underwear and Hose _____
 Casket *2-0- N.M.* *14 50*
 Casket with Copper Lin. *✓*
 Style of Casket *Sgt N. 17*
 No. of Casket _____ *3 50*
 Out side Box *Reg-*
 Shipping Case or Vault _____
 Handles *Small*
 Pillow Set *✓*
 Name Plate *O. D.*
 Cemetery *Greenwood*
 Section _____ Lot _____
 _____ E
 I Other Graves _____
 X Grave on this date _____
 _____ N _____ S
 Single Grave *Whits 1/2 w space* *2 50*
 Opening and Closing Grave, _____ *2 00*
 Body Shipped to _____
 R. R. Ticket _____
 Cash advanced _____
 Telegram _____
 Minister *Dean Adcock -*
 Casket Wagon _____
 Physician *Dr Andrews*
 County or City Burial _____
 Automobiles *Closed Car* *5 00*
 Bagage or Express Train No. _____
7-9- amb *27 50*
5 00
32 50

2558

Carey Hand Funeral Home

Coland

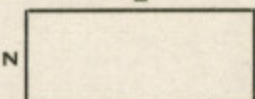
Name of deceased *Infant of Tony & Frasier*
 Date of Death *Dec* 192 *M*
 Cause of Death *Still Born*
 Place of Death _____
 Residence _____
 Age ☒ Y's ☒ Mo's ☒ Days
 Weight ☒ Height ☒ ft. ☒ in. ☒ Eyes
 Funeral at ☒
 Date *July-12-* 192 *a* *M*
 Account charged *City*
 Account guaranteed *Peapack Burial*
 Embalming _____
 Robe, Suit, Dress _____
 Underwear and Hose _____
 Casket *2-0-H.M. & Box* *1450*
 Casket with Copper Lin. _____
 Style of Casket *Spr-*
 No. of Casket _____
 Out side Box _____
 Shipping Case or Vault _____
 Handles _____
 Pillow Set _____
 Name Plate _____
 Cemetery *Greenwood*
 Section _____ Lot _____
 I Other Graves _____
 X Grave on this date 
 Single Grave *Coland* *W*
 Opening and Closing Grave _____
 Body Shipped to _____
 R. R. Ticket _____
 Cash advanced *City*
 Telegram _____
 Minister _____
 Casket Wagon *Peapack*
 Physician *Dr. Calahan*
 County or City Burial _____
 Automobiles _____
 Bagage or Express Train No. *1450*

2559 Carey Hand Funeral Home

Name of deceased Judson, H. Wood
 Date of Death July 12th 1924 4 30 P. M.
 Cause of Death Acute indigestion
 Place of Death 513 Trenton St
 Residence 513 Trenton - Cascad Park
 Age 83 Y's 2 Mo's 4 Days
 Weight 120 Height 4 ft. 1 in. Eyes
 Funeral at Chapel
 Date July 17th 1924 3 P. M.
 Account charged Mrs Mary Wood
 Account guaranteed (Wife)
 Embalming + Dussing 35.00
 Robe, Suit, Dress Buy 30.00
 Underwear and Hose
 Casket 6-3 Buy Doe 135.00
 Casket with Copper Liner
 Style of Casket Oct. 3-P.T.
 No. of Casket 1401
 Out side Box Reg -
 Shipping Case or Vault
 Handles Ext. S.T. Fin
 Pillow Set yes
 Name Plate Father
 Cemetery G. A. R. Greenwood
 Section S. E. 17 Lot
 E
 I Other Graves
 X Grave on this date Nov 50
 Single Grave Vol 16-75 125
 Opening and Closing Grave Plut. 1111 10.00
 Body Shipped to Buried in Ireland
 R. R. Ticket Closed Car 5.00
 Cash advanced P. B. Car - Extn 5.00
 Telegram
 Minister from St. Cloud
 Casket Wagon one Trip 5.00
 Physician Dr. Orentaugh
 County or City Burial
 Automobiles Buy Winton 15.00
 Bagage or Express Train No. 2 31.25

Serv in Chapel Thurs
 3-P.M. in Charge of G. A. R.
 from St. Cloud

attach 7-9-24
 Sudden 3-12-24
 as did not see him

2560 Carey Hand Funeral Home

Name of deceased John M. Stafford
 Date of Death 192 M
 Cause of Death Pneumonia
 Place of Death Res -
 Residence Tampa -
 Age 74 Y's 24 Mo's 192 Days
 Weight 160 Height 6 ft. 0 in. Eyes
 Funeral at Res -
 Date 7-14-24 192 M
 Account charged Greenman & Baird
 Account guaranteed Funeral Directors
 Embalming Tampa
 Robe, Suit, Dress Shipped to Orlando
 Underwear and Hose Train 84
 Casket Two - July 15 - 24 -
 Casket with Copper Lin.
 Style of Casket C. H. Cap Plush
 No. of Casket
 Out side Box
 Shipping Case or Vault
 Handles Ext + Old Sil
 Pillow Set yes
 Name Plate Name + Date
 Cemetery Aplofka
 Section Lot
 E
 I Other Graves
 X Grave on this date
 N S
 W
 Single Grave
 Opening and Closing Grave, 5 00
 Body Shipped to
 R. R. Ticket Other Invoice 5 00
 Cash advanced
 Telegram
 Minister at Aplofka
 Casket Wagon
 Physician
 County or City Burial
 Automobiles Blk Winton 15 00
 Bagage or Express Train No. 25 00

Send Bill to
 Funeral Directors at Tampa -
 Greenman & Baird Co

25 61 Carey Hand Funeral Home

Name of deceased Mary Beatty Patterson
Date of Death July 18th 1924 - a M
Cause of Death Myocarditis
Place of Death Rm 119 Lucerne
Residence 119 Lucerne Circle
Age 67 Y'rs. 8 Mo's. 21 Days
Weight 160 Height 5 ft. 8 in. Eyes
Funeral at Residence
Date July 18th 1924 10:30 AM
Account charged Mr Geo Patterson

Account guaranteed Estate
Embalming + Dressing 3500
Robe, Suit, Dress
Underwear and Hose
Casket 6-7 B. B. Cloth 57500
Casket with Copper Lin. yes
Style of Casket R. Co State
No. of Casket 6008-5-
Out side Box Req
Shipping Case or Vault
Handles Ext Sides O. Sil
Pillow Set yes
Name Plate Name & Date 1856
Cemetery Greenwood 1924
Section L. N 1/2 Lot 102

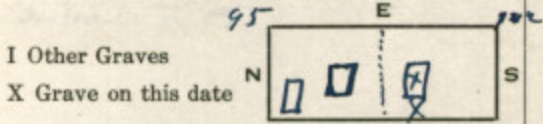

Single Grave Curbury of Green 500
Opening and Closing Grave Tent etc 1000
Body Shipped to Buried in Orlando
R. R. Ticket cloud car 500
Cash advanced P. P. car 500
Telegram min car 500
Minister Rev Cobb 500
Casket Wagon 2 trips 500
Physician Dr Beardall 500
County or City Burial Ward car
Automobiles buy Winton 1500
Bagage or Express Train No
Blanket of Flowers

Serv at Bur Fri 10 30 66500
7-18-24- was found dead
had been for 5 or 6 hrs.

25 62 Carey Hand Funeral Home

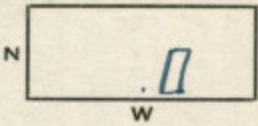
Name of deceased Mrs Nancy J. Johnson
 Date of Death July 18 1924 - 11:30 a
 Cause of Death Calcimonia of Trans Colon
 Place of Death 9 St. J
 Residence 200 W. Amelia ave
 Age 58 Y'rs 9 Mo's 9 Days
 Weight 140 Height 5 ft. 8 in. Eyes Blue
 Funeral at Chapel
 Date Sun July 20 1924 - 4:30 p
 Account charged
 Account guaranteed Sixten Johnson Son
 Embalming & Dressing 35 00
 Robe, Suit, Dress
 Underwear and Hose
 Casket 6-10 White Plush 175 00
 Casket with Copper Lin. 3/4 and 1/2 inches of 900
 Style of Casket 1345 C. F. B.
 No. of Casket Oct- Oval 1st
 Out side Box Reg -
 Shipping Case or Vault
 Handles Ext. Q. Sil
 Pillow Set yes
 Name Plate mother
 Cemetery Greenwood
 Section A-a-a B. Lot 225 Q
 Burial Lot E 60.00
 I Other Graves
 X Grave on this date

 Single Grave
 Opening and Closing Grave, T & S 10.00
 Body Shipped to Cloud car 5.00
 R. R. Ticket 2 - Autos 10.00
 Cash advanced car for flowers 2.50
 Telegram
 Minister Rev Chisholm
 Casket Wagon one trip 5 00
 Physician Dr. Harnes
 County or City Burial
 Automobiles Guy Winton 15 00
 Bagage or Express Train No.

3 Amb trips 317 50
10 00
327 50

2563 Carey Hand Funeral Home

Name of deceased Baby Gillette
 Date of Death July 19 1924 A M
 Cause of Death Priloprop cad
 Place of Death O. S. N.
 Residence Massachusetts
 Age ✓ Y'rs ✓ Mo's ✓ Days
 Weight 10 Height ✓ ft. ✓ in. Eyes
 Funeral at Carey Hand - Hospital
 Date July 19 - 1924 4 - P M
 Account charged S. J. Gillette Father
 Account guaranteed
 Embalming Can of Baby 15 00
 Robe, Suit, Dress
 Underwear and Hose
 Casket 2-0-Nm 12 50
 Casket with Copper Lin.
 Style of Casket Spr. Nm
 No. of Casket
 Out side Box Reg -
 Shipping Case or Vault
 Handles Small
 Pillow Set ✓
 Name Plate O.S.
 Cemetery Gillette Fla
 Section Lot
 E
 I Other Graves
 X Grave on this date
 N S
 W
 Single Grave
 Opening and Closing Grave
 Body Shipped to
 R. R. Ticket
 Cash advanced
 Telegram
 Minister
 Casket Wagon
 Physician Dr. Neal
 County or City Burial
 Automobiles
 Bagage or Express Train No.

2750

*Prayer at
Hospital
Baby
will be
buried
in
12 days*

25 64 Carey Hand Funeral Home

Name of deceased *William E. Hudson*
 Date of Death *July - 15 -* 1924 *P. M.*
 Cause of Death *Angina Pectoris*
 Place of Death *Colons Vermont*
 Residence *Cham Lake*
 Age *81* Y'rs *5* Mo's *24* Days
 Weight *170* Height *5* ft. *10* in. Eyes
 Funeral at *Chapel*
 Date *Mon - July - 21* 1924 *11-a* M
 Account charged *Mrs W. E. Hudson*
 Account guaranteed

Embalming
 Robe, Suit, Dress
 Underwear and Hose
 Casket *43. Y O.O.T. b. Doe*
 Casket with Copper Lin. *Body buried*
 Style of Casket *in train 83-*
 No. of Casket *July 20 - 24 from*
 Out side Box *Colons Vermont*
 Shipping Case or Vault
 Handles *0.50 Ext Ends*
 Pillow Set
 Name Plate
 Cemetery *Greenwood*
 Section *N 1/2 - A* Lot *135*

I Other Graves
 X Grave on this date



Single Grave
 Opening and Closing Grave, *T & D.* 10 00
 Body Shipped to 5 00
 R. R. Ticket *One auto*
 Cash advanced
 Telegram
 Minister *Rev. J. L. Linn* 5 00
 Casket Wagon *one trip*
 Physician
 County or City Burial
 Automobiles *bury Winton* 15 00
 Bagage or Express Train No. 35 00

Serv in Chg of
Masonic Lodge # 69

25-65 Carey Hand Funeral Home

Name of deceased *Geo Albert Storms*

Date of Death *July-20* 1924- *7 a* M

Cause of Death *Artificial Senaria*

Place of Death *Res*

Residence *211-5 Liberty St*

Age *79* Y's *5* Mo's *24* Days

Weight *115* Height, *5* ft. *8* in. Eyes

Funeral at *Grave - at Cleument*

Date *Mon July-21* 1924- *11-a* M

Account charged *Mrs. Genevieve Jacobs*

Account guaranteed

Embalming *+ Dressing* 35 00

Robe, Suit, Dress ✓

Underwear and Hose ✓

Casket *5-9- Guy Cup.* 115 00

Casket with Copper Lin. ✓

Style of Casket *Oct 3 Pan 1st*

No. of Casket *1312 -*

Out side Box *Reg -*

Shipping Case or Vault

Handles *Short 2 ft 2 in*

Pillow Set *yes*

Name Plate *at Rest*

Cemetery *Cleument*

Section

Lot

I Other Graves

X Grave on this date

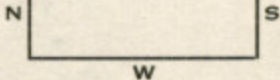

Single Grave

Opening and Closing Grave,

Body Shipped to

~~R. R. Ticket~~ *Cloud Car -* 15 00

Cash advanced

Telegram

Minister

Casket Wagon *one trip.* 5 00

Physician *Dr. Childs*

County or City Burial

Automobiles *Blk Winton* 25 00

Bagage or Express Train No.

195 00

Don & John
in Charge

25 66 Carey Hand Funeral Home

Name of deceased *Mrs. Eva Lee Kerr* P
 Date of Death *July 21* 192*4* *645* M
 Cause of Death _____
 Place of Death *Res -*
 Residence *Farm Dale* *5000* *South*
 Age *30* Y'rs *7* Mo's *21* Days
 Weight *100* Height, _____ ft. _____ in. Eyes _____
 Funeral at *Res -*
 Date *July 22* 192*4* *P* M
 Account charged *Wm. Kerr*
 Account guaranteed *H. J. Hamrick*
 Embalming _____
 Robe, Suit, Dress _____
 Underwear and Hosiery _____
 Casket *5-9- Buy Exp.* 120 00
 Casket with Copper Lin. _____
 Style of Casket *Oct 3-P. T.*
 No. of Casket *1401*
 Out side Box *Res -*
 Shipping Case or Vault _____
 Handles *Short Spt. Fin*
 Pillow Set *yes*
 Name Plate *at Rest*
 Cemetery *at Farm Dale*
 Section _____ Lot _____

I Other Graves

X Grave on this date

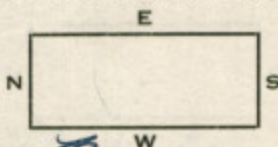

Single Grave

Opening and Closing Grave

Body Shipped to

R. R. Ticket

Cash advanced

Telegram

Minister

Casket Wagon

Physician

County or City Burial

Automobiles

Baggage or Express Train

Bought Casket
and done
work
Permitt
has
been filed for
same -

Will Pay by the Mo
\$25.00

25 67 Carey Hand Funeral Home

Name of deceased *Mrs Geo. E. Bullard*
 Date of Death *St. July 21* 192*4* - *7 a*. M
 Cause of Death _____
 Place of Death *O. G. St.*
 Residence *Lockhart Ala.*
 Age *48* Y'rs *6* Mo's *11* Days
 Weight *150* Height, *5* ft. *8* in. Eyes _____
 Funeral at *St.*
 Date *July 24th* 192*4* M
 Account charged *J. A. Bullard*
 Account guaranteed *J. A. Bullard Pensacola Fla*
 Embalming *& Dressing* 35 00
 Robe, Suit, Dress ☒
 Underwear and Hose ☒
 Casket *6-3 - Buy Exp.* 127 50
 Casket with Copper Lin. ☒
 Style of Casket *Oct-3-P. 7*
 No. of Casket *1401-5-*
 Out side Box *Reg -*
 Shipping Case or Vault ☒
 Handles *Short Sp. - Fin*
 Pillow Set *yes*
 Name Plate *at Rest*
 Cemetery *St.*
 Section ☒ Lot _____
 E
 I Other Graves _____
 X Grave on this date _____
 Single Grave *Tom Lloyd & Co.*
 Opening and Closing Grave, *J. D.*
 Body Shipped to *Pensacola Fla*
 R. R. Ticket _____
 Cash advanced _____
 Telegram 2.50
 Minister *Heisterman*
 Casket Wagon *2 Lups* 10 00
 Physician *Dr. McEwan*
 County or City Burial 175 00
 Automobiles *wired for money*
 Baggage or Express Train No. _____

Ala. Cook Lockhart Ala Dan
J. A. Bullard Pensacola Fla Son
sd by H. W. Kice
5-22-24

2568 Carey Hand Funeral Home

Name of deceased Baby Body
 Date of Death July 22 1924 3-8 M
 Cause of Death _____
 Place of Death Res
 Residence Connecticut
 Age 4 Y'rs 4 Mo's 20 Days
 Weight 4 Height, 4 ft. 4 in. Eyes -
 Funeral at Res
 Date July-27 1924 10-2 M
 Account charged Jesse F. Body
 Account guaranteed _____

Embalming _____
 Robe, Suit, Dress _____
 Underwear and Hose _____
 Casket 2-0 W L S 25 00
 Casket with Copper Lin. ✓
 Style of Casket Oct-H Cap
 No. of Casket _____
 Out side Box Reg
 Shipping Case or Vault ✓
 Handles Small
 Pillow Set _____
 Name Plate Ann L. Harding
 Cemetery Patrick Lake Hill
 Section Blk 10 Lot 8

I Other Graves ☐
 X Grave on this date

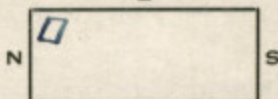

Single Grave Burial Lot 10 00
 Opening and Closing Grave, 5 00
 Body Shipped to _____
 R. R. Ticket Touring Car 5 00
 Cash advanced _____
 Telegram _____
 Minister _____
 Casket Wagon _____
 Physician Dr. Childs
 County or City Burial _____
 Automobiles 45 00
 Bagage or Express Train No. _____

2569 Carey Hand Funeral Home

Name of deceased Mrs. Elanissa B. Taveau
 Date of Death July 24th 1924 6 P.M.
 Cause of Death Bronche Pneumonia
 Place of Death Residence
 Residence 327 E. Livingston Ave
 Age 64 Y'rs 1 Mo's 113 Days
 Weight 135 Height 5 ft. 7 in. Eyes
 Funeral at Chapel
 Date July 25th 1924 4:30 P.M.
 Account charged Mrs. A. L. Taveau
 Account guaranteed Husband
 Embalming and Dressing 35 00
 Robe, Suit, Dress -
 Underwear and Hose 2H 1 50
 Casket G-3 Quince-Clth 225 00
 Casket with Copper Lin.
 Style of Casket Oct-Aral 1st
 No. of Casket 2430
 Out side Box Orig. Painted & T.
 Shipping Case or Vault
 Handles Ext. @ Sid. Fin
 Pillow Set yes Yes.
 Name Plate Name & Date 1860 1924
 Cemetery Destination
 Section Lot
 E
 I Other Graves
 X Grave on this date
 N S
 W
 Single Grave
 Opening and Closing Grave
 Body Shipped to Charleston S.C.
 R. R. Ticket 2 R. R. Tickets 36 76
 Cash advanced
 Telegram
 Minister Rev. Cobb
 Casket Wagon 2 Trips 10 00
 Physician Dr. Beardsall
 County or City Burial
 Automobiles
 Baggage or ~~Express~~ Train No.

2570 Carey Hand Funeral Home

Name of deceased Dr Franklin Marsh Soper
 Date of Death July - 25 1924 - 3-P M
 Cause of Death _____
 Place of Death County Home
 Residence 910 Hampton Place
 Age 79 Y'rs 1 Mo's 5 Days
 Weight 115 Height, 5 ft. 7 in. Eyes _____
 Funeral at Chapel
 Date Sat- 7-26-24 1924 4:30 P M
 Account charged Mrs Dr FM Soper
 Account guaranteed Estate

Embalming ☒
 Robe, Suit, Dress 7.50
 Underwear and Hose 1.00
 Casket 5-9- coffin Van 35.00
 Casket with Copper Lin. _____
 Style of Casket Coffin
 No. of Casket _____
 Out side Box Reg-
 Shipping Case or Vault _____
 Handles Sil R. F.
 Pillow Set ☒
 Name Plate at rest
 Cemetery Burwood
 Section J. 5th 1/4 Lot 48
 E

I Other Graves _____
 X Grave on this date _____

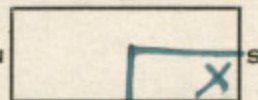

Single Grave Burial Lot 18.75
 Opening and Closing Grave, 7.50
 Body Shipped to _____
 R. R. Ticket 1 Out 5.00
 Cash advanced _____
 Telegram _____
 Minister Rev Jenkins
 Casket Wagon one trip 5.00
 Physician Dr Redding
 County or City Burial _____
 Automobiles Belk Hinton 12.50
 Bagage or Express Train No. _____

92.25

Did at County
Home at one time had
been very prominent M. D.

2571 Carey Hand Funeral Home

Name of deceased Leah J. Letson
 Date of Death July 25 1924 10 P M
 Cause of Death Day senility
 Place of Death Sebring, Fla.
 Residence Winton Garden
 Age 87 Y'rs. Mo's. Days.
 Weight. Height, ft. in. Eyes.
 Funeral at grave
 Date Sat July - 26 1924 5-P M
 Account charged Mrs G. B. Castles
 Account guaranteed Venus Fla

Embalming
 Robe, Suit, Dress
 Underwear and Hose
 Casket 6-3 Blk Cup
 Casket with Copper Lin.
 Style of Casket Spr. Flat top
 No. of Casket
 Out side Box
 Shipping Case or Vault
 Handles
 Pillow Set
 Name Plate at Rest
 Cemetery Blaula
 Section Lot

I Other Graves

X Grave on this date

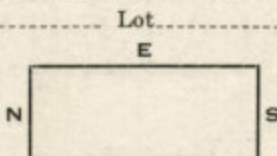

Single Grave Body arrived
 Opening and Closing Grave Mon 8 H
 Body Shipped to Sat July - 24
 R. R. Ticket Burial at Blaula
 Cash advanced

Telegram
 Minister
 Casket Wagon
 Physician
 County or City Burial
 Automobiles Blk Winton
 Bagage or Express Train No.

20⁰⁰
 20⁰⁰

2592 Carey Hand Funeral Home

Name of deceased Alvis Robt Hill
 Date of Death July 26 - 1924 11 30 M P
 Cause of Death Fracture 2-3-4 Cervical Vertebra
 Place of Death O. H. H.
 Residence Sylvester Ga
 Age 30 Y'rs 1 Mo's 1 Days
 Weight 200 Height 5 ft 10 in. Eyes
 Funeral at Suit
 Date 1924 M
 Account charged J. S. Hill Falkner
 Account guaranteed Earl Vick
 Embalming & Dressing 35 00
 Robe, Suit, Dress
 Underwear and Hose
 Casket 6-3- Guy Box 135 00
 Casket with Copper Lin.
 Style of Casket Ext 3 Panel
 No. of Casket 1401
 Out side Box Rig Painted
 Shipping Case or Vault
 Handles Ext - Spt - Fin
 Pillow Set yes
 Name Plate at Rest
 Cemetery Suit
 Section Lot
 E
 N S
 W

I Other Graves

X Grave on this date

Single Grave

Opening and Closing Grave

Body Shipped to Sylvester Ga

R. R. Ticket 5-1061-

Cash advanced

Telegram

Minister

Casket Wagon (2) tufts

Physician Dr Edwards

County or City Burial

Automobiles

Baggage or Express Train No.

Sun July 27-24

struck in back of neck while
playing ball broke his neck

53 05

10 00

80 233 05

2573 Carey Hand Funeral Home

Name of deceased *Mary D White*
Date of Death *July 27* 192*4* *103* *a* M
Cause of Death *Myocarditis*
Place of Death *O. S. H.*
Residence *Jacksonville*
Age *44* Y'rs *5* Mo's *4* Days
Weight *125* Height *5* ft. *6* in. Eyes
Funeral at *West*
Date *Wed- 7-30* 192*4* M
Account charged *Dr. I. A. White*
Account guaranteed *Dr. Balaban*
Embalming & Dressing *35 00*
Robe, Suit, Dress *Cape & Skirt Gown* *35 00*
Underwear and Hose *Slip*
Casket *6-3- Ashes of Roses* *300 00*
Casket with Copper Lin.
Style of Casket *Oct. 1/4 Couch*
No. of Casket *Maund*
Out side Box
Shipping Case or Vault *Brass Fin* *125 00*
Handles *Short Elbow Fin*
Pillow Set *yes*
Name Plate *Mamie*
Cemetery *West*
Section Lot

I Other Graves
X Grave on this date

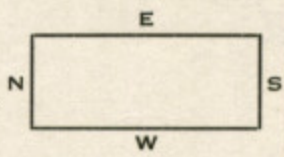

Single Grave
Opening and Closing Grave,
Body Shipped to
R. R. Ticket *2* *5.28* *10 56*
Cash advanced *Princess Slip* *3 50*
Telegram
Minister
Casket Wagon *2 trip* *10 00*
Physician *Dr. Edwards*
County or City Burial
Automobiles
Bagage or Express Train No. *82*
Sum Night 7-27-24
Sister in Law of
Dr. Balaban

8519.06

2574

Carey Hand Funeral Home

Name of deceased *Jas. H. Brown*
 Date of Death *July - 27* 1924 *P* M
 Cause of Death *General Peritonitis*
 Place of Death *O. G. S.*
 Residence *Jacksonville*
 Age *26* Y'rs *2* Mo's *15* Days
 Weight *200* Height *5* ft. *9* in. Eyes
 Funeral at *Destination*
 Date *July* 1924 *M*
 Account charged *Thelma L. Brown*
 Account guaranteed *(Tom Burns)* *Wife*
 Embalming *+ Dressing* 35.00
 Robe, Suit, Dress *Black B. C.* 37.50
 Underwear and Hose *125-50* 2.25
 Casket *Lined O S 134* 10.00
 Casket with Copper Lin. *Placed body in*
 Style of Casket *Old + side to*
 No. of Casket *Tom Burns of Jacksonville*
 Out side Box
 Shipping Case or Vault
 Handles
 Pillow Set
 Name Plate
 Cemetery *'Destination'*
 Section Lot
 E
 N S
 W

I Other Graves

X Grave on this date

Single Grave

Opening and Closing Grave

Body Shipped to *Jacksonville Fla.*

R. R. Ticket

Cash advanced

Telegram

Minister

Casket Wagon

Physician

County or City Burial

Automobiles

Baggage or Express Train No.

Mon - 7-28-24

15 84

10 00

110 59

80

2575 Carey Hand Funeral Home

Name of deceased Austin H. Brigham
 Date of Death July 27 1924 12 M
 Cause of Death Apoplexy
 Place of Death County Home
 Residence Orlando Fla
 Age 66 Y'rs 2 Mo's 17 Days
 Weight 140 Height 5 ft. 8 in. Eyes
 Funeral at Chapel
 Date July 28th 1924 4 P. M
 Account charged Mrs Austin H. Brigham
 Account guaranteed County
 Embalming
 Robe, Suit, Dress
 Underwear and Hose
 Casket 5-9 Coffin Var 25 00
 Casket with Copper Lin
 Style of Casket Coffin Var
 No. of Casket
 Out side Box Box 5 00
 Shipping Case or Vault
 Handles Ball
 Pillow Set
 Name Plate at Rest
 Cemetery Greenwood
 Section A - Lot 107
 E
 I Other Graves
 X Grave on this date
 Single Grave Set Box 2 00
 Opening and Closing Grave, 6 50
 Body Shipped to Buried in Orlando
 R. R. Ticket
 Cash advanced
 Telegram
 Minister Rev Fuller 5 00
 Casket Wagon one way
 Physician Dr. Chappell
 County or City Burial
 Automobiles Blk Norton 12 50
 Bagage or Express Train No. 56.00
16.50
39.50
14.50
25.00
 Count Pay
 Paid by Mrs Brigham

had them run last

people very poor

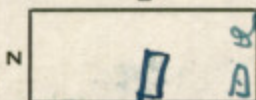

2576 Carey Hand Funeral Home

Name of deceased Geo Browlee Jr.
 Date of Death July 27th 1924 1:45 P.M.
 Cause of Death Status Lymphatic
 Place of Death Residence
 Residence 634 Brush Haven Drive
 Age ✓ Y's ✓ Mo's 27 Days ✓
 Weight ✓ Height ✓ ft. ✓ in. ✓ Eyes ✓
 Funeral at Chapel
 Date July 28th 1924 3 P.M.
 Account charged Geo Browlee 32
 Account guaranteed ✓

Embalming ✓
 Robe, Suit, Dress ✓
 Underwear and Hose ✓
 Casket 2-0 S.M. 15.00
 Casket with Copper Lin. ✓
 Style of Casket Sgt. H. H.
 No. of Casket ✓
 Out side Box Req.
 Shipping Case or Vault ✓
 Handles Small
 Pillow Set ✓
 Name Plate Chas. H. Browlee
 Cemetery Greenwood
 Section ✓ Lot ✓

I Other Graves

X Grave on this date

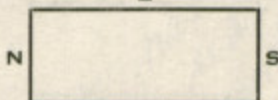

Single Grave 1/2- W 2:50
 Opening and Closing Grave, 2.00
 Body Shipped to Buried in Ireland .50
 R. R. Ticket Oct 13-14

Cash advanced ✓
 Telegram ✓
 Minister Rev. Clark
 Casket Wagon ✓
 Physician Dr. Chencup
 County or City Burial ✓
 Automobiles Cloud car 5.00
 Bagage or Express Train No. 25.00

notes at

2578 Carey Hand Funeral Home

Name of deceased Frederick Kuhlbach
 Date of Death July 31 1924 4 45 M
 Cause of Death Lacute Myocarditis + pericarditis
 Place of Death Res -
 Residence Pine Castle
 Age 45 Y's 4 Mo's 13 Days
 Weight 135 Height 4 ft. 6 in. Eyes
 Funeral at Chapel
 Date Aug 1st 1924 4 P. M
 Account charged Mrs Wigham
 Account guaranteed Estate Cousin
 Embalming x Dressing 35.00
 Robe, Suit, Dress ✓
 Underwear and Hose ✓
 Casket 5-9- Guy Soc - 135.00
 Casket with Copper Lin.
 Style of Casket Oct 3-Pan 1st
 No. of Casket 1401-5-
 Out side Box Reg. Painted
 Shipping Case or Vault
 Handles Short Spt Fin
 Pillow Set yes
 Name Plate At Rest.
 Cemetery Ashtabuta
 Section Lot

I Other Graves

X Grave on this date

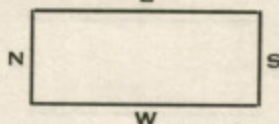

Single Grave

Opening and Closing Grave

Body Shipped to New York N. Y.

R. R. Ticket Oct for Jy Wigham

Cash advanced

Telegram

Minister from Pine Castle

Casket Wagon To Sta 5.00

Physician Dr. Hanner

County or City Burial

Automobiles

Bagage or Express Train No. 82

Fun Night 8-1-24

175.00

Mrs Wigham will pay acct upon his return

2579 Carey Hand Funeral Home

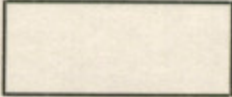
Name of deceased *Mr Anna L. Pierce*
 Date of Death *Aug 1st* 192*4* *7 a. M*
 Cause of Death *Acute dilatation of heart.*
 Place of Death *C. G. Hospital*
 Residence *Melbourne Fla.*
 Age *63* Y'rs *4* Mo's *6* Days
 Weight _____ Height _____ ft. _____ in. Eyes _____
 Funeral at *Melbourne*
 Date *Aug* 192*4* *M*
 Account charged *Lt. V. L. Pierce*
 Account guaranteed *Husband*
 Embalming _____ *35 00*
 Robe, Suit, Dress _____
 Underwear and Hose _____
 Casket *Drive through K*
 Casket with Copper Lin *Melbourne*
 Style of Casket *with Body*
 No. of Casket *Stowed at Melbourn*
 Out side Box *having Chg*
 Shipping Case or Vault _____
 Handles _____
 Pillow Set _____
 Name Plate _____
 Cemetery *Restoration*
 Section _____ Lot _____
 E
 I Other Graves _____
 X Grave on this date _____
 N  S
 W
 Single Grave _____
 Opening and Closing Grave _____
 Body Shipped to *Melbourne by auto*
 R. R. Ticket *pd out toll*
 Cash advanced *pd No. 1 bill*
 Telegram _____
 Minister _____
 Casket Wagon _____
 Physician *Dr. Smith*
 County or City Burial _____
 Automobiles *Bill Horton* *50 00*
 Bagage or Express Train No. _____ *25 00*

John + L. Has
Made up.

2580 Carey Hand Funeral Home

Name of deceased Mary Ford (Colored)
 Date of Death Aug 3rd 1924 10 A. M
 Cause of Death _____
 Place of Death Residence
 Residence 8 miles S.E. of Orlando.
 Age 16 Y'rs _____ Mo's _____ Days _____
 Weight _____ Height _____ ft. _____ in. Eyes _____
 Funeral at Residence
 Date Aug 4th 1924 _____ M
 Account charged J. C. Williams
 Account guaranteed Orlando
 Embalming _____
 Robe, Suit, Dress _____
 Underwear and Hose _____
 Casket 3/4 Van Coffin
 Casket with Copper Lin. _____
 Style of Casket _____
 No. of Casket _____
 Out side Box Reg -
 Shipping Case or Vault _____
 Handles Sil. Rope.
 Pillow Set _____
 Name Plate At Rest
 Cemetery Gatavilla
 Section _____ Lot _____

I Other Graves

X Grave on this date

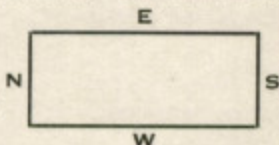

Single Grave

Opening and Closing Grave

Body Shipped to Buried at Gatavilla

R. R. Ticket

Cash advanced

Telegram

Minister

Casket Wagon

Physician Dr. Wells

County or City Burial

Automobiles

Bagage or Express Train No.

35-00

2581

Carey Hand Funeral Home

Name of deceased Mr. J. C. Sumner,
 Date of Death July 5th 1924 6 P. M.
 Cause of Death Myocarditis - Acute dilatation
 Place of Death D. C. H.
 Residence 206 S. Hughes St.
 Age 55 Yrs. Mo's Days
 Weight 175 Height 5 ft. 9 in. Eyes
 Funeral at Destination
 Date Aug 7th 1924 M
 Account charged Estate
 Account guaranteed Judge W. A. Pattishall
 Embalming & Dressing 35 00
 Robe, Suit, ~~Dress~~ 27 50
 Underwear and Hose
 Casket 6-3-8. Box 150 00
 Casket with Copper Lin. ☒
 Style of Casket Oct-3-P. T
 No. of Casket 1401-S
 Out side Box Reg. Painted
 Shipping Case or Vault
 Handles Short 8 ft 9 in
 Pillow Set Yes
 Name Plate At Rest
 Cemetery West
 Section Lot
 E
 I Other Graves
 X Grave on this date N S
 W
 Single Grave
 Opening and Closing Grave
 Body Shipped to Wade City, Fla.
 R. R. Ticket
 Cash advanced Express 6,42
 Telegram Long Dist Phone 1 00
 Minister Destination
 Casket Wagon 2 Trips 10 00
 Physician Mrs. Chiles
 County or City Burial
 Automobiles
 Baggage or Express Train No. 83 229 92
Trans Aug-7-24

Judge W. A. Pattishall
OK Acct

2582 Carey Hand Funeral Home

Name of deceased Mollie Summell
 Date of Death Aug 6th 1924 10 AM
 Cause of Death Mercuritis
 Place of Death O. G. H.
 Residence Orland
 Age _____ Y'rs _____ Mo's _____ Days _____
 Weight _____ Height _____ ft. _____ in. Eyes _____
 Funeral at Grave
 Date Wed - Aug - 6 - 1924 2:30 P M
 Account charged County
 Account guaranteed Miss Elaine Robinson
 Embalming _____
 Robe, Suit, Dress _____
 Underwear and Hose _____
 Casket 2-6-72
 Casket with Copper Lin. _____
 Style of Casket 3 gr N W
 No. of Casket _____
 Out side Box Rig -
 Shipping Case or Vault _____
 Handles Small Ball
 Pillow Set _____
 Name Plate One Starling
 Cemetery Greenwood
 Section a - NE 1/4 Lot 35

14 50

I Other Graves

X Grave on this date

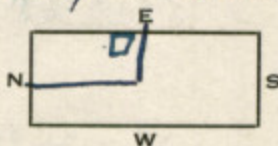

Single Grave

Opening and Closing Grave Pay city \$2.00

Body Shipped to for fun home

R. R. Ticket

Cash advanced

Telegram

Minister

Casket Wagon

Physician Dr. O'Connell

County or City Burial

Automobiles

Bagage or Express Train No.

14 50

2583 Carey Hand Funeral Home

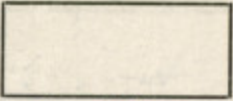
Name of deceased Isaac Shullen (Col.)
 Date of Death Aug 7th 1924 6A M
 Cause of Death _____
 Place of Death Residence
 Residence East Colorado
 Age ☒ Y'rs ☒ Mo's 3 Days _____
 Weight _____ Height, ft. _____ in. _____ Eyes _____
 Funeral at Cemetery
 Date Aug 7 1924 11A M
 Account charged Isaac Shullen
 Account guaranteed Father
 Embalming _____
 Robe, Suit, Dress _____
 Underwear and Hose _____
 Casket 2-0 H M 14 50
 Casket with Copper Lin. _____
 Style of Casket _____
 No. of Casket _____
 Out side Box _____
 Shipping Case or Vault _____
 Handles _____
 Pillow Set _____
 Name Plate _____
 Cemetery Greenwood
 Section _____ Lot _____
 E
 I Other Graves _____
 X Grave on this date _____
 N  S
 W
 Single Grave Colorado
 Opening and Closing Grave _____
 Body Shipped to City act
 R. R. Ticket _____
 Cash advanced fasteners etc.
 Telegram act by phone
 Minister _____
 Casket Wagon _____
 Physician Maggie Shullen (wid-wife)
 County or City Burial _____
 Automobiles _____
 Bagage or Express Train No. 14 50

2584 Carey Hand Funeral Home

Name of deceased Mr. Lell Shaw
 Date of Death Aug 7th 1924 10 P. M
 Cause of Death Acute dilatation of heart
 Place of Death O. G. H.
 Residence Alachua Fla.
 Age 33 Y'rs 11 Mo's 18 Days
 Weight _____ Height _____ ft. _____ in. Eyes _____
 Funeral at Destination
 Date Aug. 1924 M
 Account charged Mr. L. Shaw
 Account guaranteed (Husband)
 Embalming By Dressing 35⁰⁰
 Robe, Suit, Dress _____
 Underwear and Hose _____
 Casket 6-3 B. B. C. Couch 285⁰⁰
 Casket with Copper Lin. _____
 Style of Casket Drop S. Couch
 No. of Casket _____
 Out side Box Reg
 Shipping Case or Vault _____
 Handles Short Old Stil
 Pillow Set Yes
 Name Plate _____
 Cemetery Destination
 Section _____ Lot _____

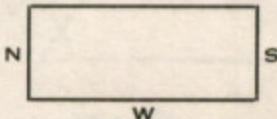
I Other Graves _____
 X Grave on this date _____

Single Grave _____
 Opening and Closing Grave _____
 Body Shipped to Alachua Fla.
 R. R. Ticket _____
 Cash advanced Exp. fare - 14.28
 Telegram _____
 Minister Destination
 Casket Wagon 2 trips 10⁰⁰
 Physician Dr. McEwan
 County or City Burial _____
 Automobiles _____
 Baggage or Express Train No. 23
Via Lakeland 2-8-24
344²⁸

2585 Carey Hand Funeral Home

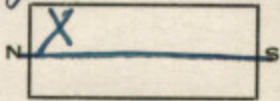
Name of deceased Henry M. Barksdale
 Date of Death Aug 8th 1924 59 M
 Cause of Death Apoplexy
 Place of Death County Home
 Residence Orlando Fla.
 Age 60 Y'rs 10 Mo's _____ Days _____
 Weight 135 Height 5 ft. 8 in. Eyes _____
 Funeral at Chapel
 Date Sat Aug 9 1924 10-0 M
 Account charged Robert H. Barksdale
 Account guaranteed (Brother)
 Embalming Ed Dressing
 Robe, Suit, Dress _____
 Underwear and Hose _____
 Casket 4-3-Br-y-cup 100 00
 Casket with Copper Lin. _____
 Style of Casket Oct-3 Pan Top
 No. of Casket 1312
 Out side Box Rig
 Shipping Case or Vault _____
 Handles Short Steel Spt Fin
 Pillow Set yes
 Name Plate at Rest
 Cemetery Greenwood
 Section E 1/2 - J - Lot 150
 E
 I Other Graves 
 X Grave on this date _____
 Single Grave Consist 2 37 50
 Opening and Closing Grave etc 10 00
 Body Shipped to Buried in Orlando
 R. R. Ticket _____
 Cash advanced One Auto 5 00
 Telegram _____
 Minister Rev Turner Pine Castle
 Casket Wagon 1 Trip 5 00
 Physician Dr. Christ
 County or City Burial _____
 Automobiles Emp Winter 15 00
 Bagage or Express Train No. 172 50

2585 Carey Hand Funeral Home

Name of deceased Henry M. Barksdale
 Date of Death Aug 8th 1924 59 M
 Cause of Death Apoplexy
 Place of Death County Home
 Residence Orlando Fla.
 Age 60 Y'rs 10 Mo's Days
 Weight 135 Height 5 ft. 8 in. Eyes
 Funeral at Chapel
 Date Sat Aug 9 1924 10-0 M
 Account charged Robert H. Barksdale
 Account guaranteed (Brother)
 Embalming Ed Dressing
 Robe, Suit, Dress
 Underwear and Hose
 Casket 4-3-By-Cup 100 00
 Casket with Copper Lin.
 Style of Casket Oct-3 Pan Top
 No. of Casket 1312
 Out side Box Orig
 Shipping Case or Vault
 Handles Short Steel Spt Fin
 Pillow Set yes
 Name Plate at Rest
 Cemetery Greenwood
 Section E 1/2 - J - Lot 150
 E
 I Other Graves
 X Grave on this date
 Single Grave Consist of 37 50
 Opening and Closing Grave etc 10 00
 Body Shipped to Buried in Orlando
 R. R. Ticket
 Cash advanced One Auto 5 00
 Telegram
 Minister Rev Turner Pine Castle
 Casket Wagon 1 Trip 5 00
 Physician Dr. Christ
 County or City Burial
 Automobiles Emp Winter 15 00
 Bagage or Express Train No. 172 50

2587

Carey Hand Funeral Home

Name of deceased *Miss Ida Lovell*Date of Death *Aug 9th* 192*4* *9a.* M

Cause of Death

Place of Death *Residence*Residence *Apopka*Age *about 50* Y'rs Mo's Days

Weight Height, ft. in. Eyes

Funeral at *Residence*Date *Aug 9th* 192*4* *5 P.* MAccount charged *Mrs P. H. Shepard*Account guaranteed *Sister*Embalming ☒Robe, Suit, Dress ☒Underwear and Hose ☒Casket *3/4 Grey Crepe* 65 ⁰⁰

Casket with Copper Lin.

Style of Casket *Sgt. F. Top.*No. of Casket *17*Out side Box *Req.*

Shipping Case or Vault

Handles *Short Sil-Rope*Pillow Set *yes*Name Plate *At Rest*Cemetery *Apopka*

Section Lot

E

I Other Graves

X Grave on this date

N S

W

Single Grave

Opening and Closing Grave, 5 ⁰⁰Body Shipped to *Buried at Apopka*

R. R. Ticket

Cash advanced

Telegram

Minister *Dean Adcock*

Casket Wagon

Physician *Dr. Carroll*

County or City Burial

Automobiles *Blk Winton* 20 ⁰⁰

Bagage or Express Train No.

90 ⁰⁰*Sister Mrs**P. D. Shepard will**Pay acct.*

2588

Carey Hand Funeral Home

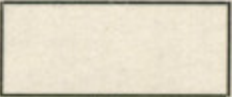
Name of deceased Infant of Ulus Rouse
 Date of Death Aug 10 192 4 11.45 P. M
 Cause of Death _____
 Place of Death A. G. H.
 Residence 9 miles East of Orlando
 Age ✓ Y'rs ✓ Mo's ✓ Days _____
 Weight _____ Height, _____ ft. _____ in. Eyes _____
 Funeral at _____
 Date _____ 192 _____ M
 Account charged Ulus Rouse Father
 Account guaranteed _____
 Embalming _____
 Robe, Suit, Dress _____
 Underwear and Hose _____
 Casket 2-0 ft - H. M. 192 15 15
 Casket with Copper Lin. ✓
 Style of Casket Sgt. H. M.
 No. of Casket _____
 Out side Box Aug -
 Shipping Case or Vault _____
 Handles Small -
 Pillow Set ✓
 Name Plate O. S.
 Cemetery _____
 Section _____ Lot _____
 E
 I Other Graves _____
 X Grave on this date _____
 N  S
 W
 Single Grave _____
 Opening and Closing Grave, _____
 Body Shipped to _____
 R. R. Ticket _____
 Cash advanced _____
 Telegram _____
 Minister _____
 Casket Wagon _____
 Physician D. Christ
 County or City Burial _____
 Automobiles _____
 Bagage or Express Train No. _____

15 20

2590 Carey Hand Funeral Home

Name of deceased John H. Malcom
 Date of Death Aug 13 1924 - 9 A.M.
 Cause of Death Heart dilation / Heart
 Place of Death Res -
 Residence Winter Garden (McBritt Farm)
 Age 45 Yrs 10 Mo's 24 Days
 Weight 154 Height 6 ft 2 in. Eyes
 Funeral at Grave - Ocala Cemetery
 Date Fri Aug-15- 1924 - 10-2 A.M.
 Account charged M. C. Britt
 Account guaranteed Winter Garden
 Embalming & suspending Robe 35.00
 Robe, Suit, Dress Robe 15.00
 Underwear and Hose 2.00
 Casket 6-3- Coffin + B.W. 35.00
 Casket with Copper Lin.
 Style of Casket Coffin Van
 No. of Casket
 Out side Box Reg -
 Shipping Case or Vault
 Handles Set Robe
 Pillow Set ✓
 Name Plate at rest
 Cemetery Burial Ocala
 Section Lot
 E
 N S
 W
 I Other Graves
 X Grave on this date
 Single Grave
 Opening and Closing Grave
 Body Shipped to People Say
 R. R. Ticket Robe - unused
 Cash advanced for M. C. Britt
 Telegram
 Minister
 Casket Wagon
 Physician Dr. Davis
 County or City Burial
 Automobiles Belk Winter 20.00
 Baggage or Express Train No. 107.00
M. C. Britt will pay
acct

2591 Carey Hand Funeral Home

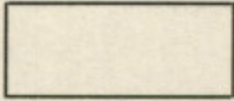
Name of deceased Mrs Matilda M^cQuaig
 Date of Death Aug 13 1924 P M
 Cause of Death Chronic Nephritis & Myocarditis
 Place of Death C. G. N.
 Residence Mt Verd
 Age 66 Y'rs 10 Mo's 27 Days
 Weight 160 Height, 5 ft. 7 in. Eyes
 Funeral at Grave Mt Verd
 Date Thurs Aug-14 1924 4-P M
 Account charged Thos M^cQuaig
 Account guaranteed Estate
 Embalming & Dressing 35⁰⁰
 Robe, Suit, Dress ☒
 Underwear and Hose ☒
 Casket 4-3-5, B. G. 175⁰⁰
 Casket with Copper Lin^g
 Style of Casket Oct. O. T. J.
 No. of Casket S 1418
 Out side Box Reg -
 Shipping Case or Vault
 Handles Short Old Set
 Pillow Set yes
 Name Plate Mother
 Cemetery Mt Verd
 Section _____ Lot _____
 E
 N  S
 W
 I Other Graves
 X Grave on this date
 Single Grave
 Opening and Closing Grave,
 Body Shipped to
 R. R. Ticket
 Cash advanced
 Telegram
 Minister
 Casket Wagon our hap. 5⁰⁰
 Physician Dr Mallory & M^cQuaig
 County or City Burial
 Automobiles Belk Winton 25⁰⁰
 Bagage or Express Train No. 240⁰⁰

2592 Carey Hand Funeral Home

(Col)

born apr 1877

Name of deceased Paige Bell
 Date of Death Aug 14 1924 9:30 P M
 Cause of Death Truck + Ban of Skull
 Place of Death O. G. H.
 Residence Reel St. City
 Age 47 Y'rs 4 Mo's Days
 Weight 120 Height 6 ft. 0 in. Eyes
 Funeral at
 Date Sun Aug 17 1924 M
 Account charged L. M. Autrey
 Account guaranteed
 Embalming + Dressing
 Robe, Suit, Dress
 Underwear and Hose
 Casket 4-3- G. cup.
 Casket with Copper Lin.
 Style of Casket Oct-3-P.T.
 No. of Casket 1312-
 Out side Box Reg-
 Shipping Case or Vault
 Handles Shat Spt Tr
 Pillow Set yes
 Name Plate at Rest
 Cemetery Greenwood
 Section Lot

35 00
15 00
2 00
100 00

I Other Graves
 X Grave on this date

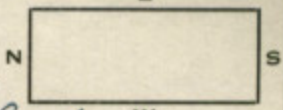

Single Grave Coland - W 5 00
 Opening and Closing Grave, 7 + D 10 00
 Body Shipped to
 R. R. Ticket Auto for Minut 3.00
 Cash advanced
 Telegram
 Minister
 Casket Wagon one trip. 5 00
 Physician Dr Christ
 County or City Burial
 Automobiles Ree- 12 50
 Bagage or Express Train No.

187 50

was struck by auto
 accidently killed
 Mr L M Autrey will
 pay acct

2593 Carey Hand Funeral Home

Name of deceased Nanette Townsend
 Date of Death Aug-15- 1924- P M
 Cause of Death Apoplexy
 Place of Death Res
 Residence Apoka -
 Age 74 Y'rs Mo's Days
 Weight Height ft. in. Eyes
 Funeral at Res -
 Date Sat Aug-16- 1924- 10-0 M
 Account charged J. P. Hutson Son in
 Account guaranteed cash - Law

Embalming ☒
 Robe, Suit, Dress ☒
 Underwear and Hose ☒
 Casket 6-3- Coffin
 Casket with Copper Lin. ☒
 Style of Casket Coffin Var
 No. of Casket
 Out side Box Reg -
 Shipping Case or Vault ☒
 Handles See Note
 Pillow Set ☒
 Name Plate at Rest
 Cemetery Apoka -
 Section

35 00

I Other Graves

X Grave on this date

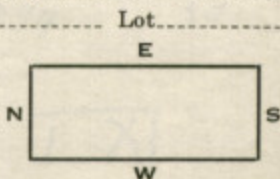

Single Grave

Opening and Closing Grave,

Body Shipped to

R. R. Ticket

Cash advanced

Telegram

Minister

Casket Wagon

Physician Dr. Canoll

County or City Burial

Automobiles Belk Hinton

Bagage or Express Train No.

20 00

55 00

2594 Carey Hand Funeral Home

Name of deceased John H Earl
 Date of Death Aug-19 1924 9:45 M
 Cause of Death Chronic Heart disease
 Place of Death 1301- Boulevard ave
 Residence Portland N.Y
 Age 53 Y'rs _____ Mo's _____ Days _____
 Weight 170 Height, 5 ft. 10 in. Eyes _____
 Funeral at Chapel
 Date Fri Aug-21 1924 4:30 M
 Account charged Mrs. J H Earl
 Account guaranteed Hoagland
 Embalming & dressing 35.00
 Robe, Suit, Dress - 1.00
 Underwear and Hose -
 Casket 6-3 - Grey eups 125.00
 Casket with Copper Lin. _____
 Style of Casket Oct- 3-P.T.
 No. of Casket 1402
 Out side Box Reg-
 Shipping Case or Vault _____
 Handles Shat Spt 5 in
 Pillow Set yes
 Name Plate at Rest
 Cemetery Greenwood
 Section J- N. 9th 1/4 Lot 30
 E
 I Other Graves _____
 X Grave on this date _____
 Single Grave _____
 Opening and Closing Grave T & S 10.00
 Body Shipped to _____
 R. R. Ticket _____
 Cash advanced _____
 Telegram _____
 Minister Rev Mr Duffie
 Casket Wagon one trip 5.00
 Physician Dr Childs
 County or City Burial _____
 Automobiles Grey Winton 15.00
 Bagage or Express Train No. _____
 191.00
Mrs Hoagland
Bro. in Law
Ok's acct

2596

Carey Hand Funeral Home

Name of deceased Mr Gnoch Fitters
 Date of Death Aug 20th 1924 11 A. M
 Cause of Death Gastric of Intestine
 Place of Death 15 W. Livingston Ave
 Residence Orange City Fla
 Age 56 Y'rs 11 Mo's 26 Days
 Weight _____ Height _____ ft. _____ in. Eyes _____
 Funeral at Interment
 Date _____ 1924 _____ M
 Account charged Gnoch P. Fitters
 Account guaranteed Relatives (Son)
 Embalming and dressing 35.00
 Robe, Suit, Dress Suit 15.00
 Underwear and Hose _____
 Casket 6-3 Guy Cup 125.00
 Casket with Copper Lin. _____
 Style of Casket Oct-3-P 7
 No. of Casket 1312
 Out side Box Reg - Painted 15.00
 Shipping Case or Vault _____
 Handles Shut - Spt - Fin
 Pillow Set yes
 Name Plate Father
 Cemetery Interment
 Section _____ Lot _____
 E
 I Other Graves _____
 X Grave on this date _____
 N S
 Single Grave Pol & Dr Night 100.00
 Opening and Closing Grave, Cham _____
 Body Shipped to Plymouth Ind
 R. R. Ticket 2- 46.54-78 1/2 fare 128.33
 Cash advanced Cost to Jax & Metan 15.00
 Telegram _____ 4.55
 Minister Lowen Jax to Chi 12.00
 Casket Wagon 2 Traps 10.00
 Physician Dr. Height
 County or City Burial _____
 Automobiles Cash To Boys 17.00
 Bagage or Express Train No. _____

465.00
 465.00
 Paid

Sister Mrs Emma Gutzky Hooster Ohio

2597 Carey Hand Funeral Home

Name of deceased Clarence M. Phillips
 Date of Death Aug 20 1924 2 P. M
 Cause of Death Cerebrosis of Liver
 Place of Death Residence
 Residence 719 W. Amelia Ave
 Age 63 Y'rs 1 Mo's 14 Days
 Weight 150 Height 5 ft. 8 in. Eyes
 Funeral at Chapel
 Date Sun Aug - 24 1924 4 30 M
 Account charged Mrs Edith M. Phillips
 Account guaranteed Estate Wife
 Embalming & Dressing 35 00
 Robe, Suit, Dress
 Underwear and Hose
 Casket 6-3- Burma 4th 385 00
 Casket with Copper Lin. yes
 Style of Casket Oct-O. T.
 No. of Casket 2630 S
 Out side Box Reg -
 Shipping Case or Vault
 Handles that side O.S.L
 Pillow Set yes
 Name Plate name + date
 Cemetery Hartman
 Section Lot

I Other Graves

X Grave on this date

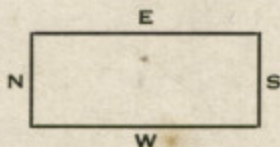

Single Grave

Opening and Closing Grave

Body Shipped to Gentry, Arkansas

R. R. Ticket

Cash advanced

Telegram

Minister Rev Jenkins

Casket Wagon 2 Traps

Physician Dr. Beardall

County or City Burial

Automobiles

Baggage or Express Train No. 80

Mon - Aug - 25 -

Gentry Arkansas

10 00