

1-1-1915

Sanford City Directory, 1915-16

Unknown

Find similar works at: <https://stars.library.ucf.edu/cfm-texts>
University of Central Florida Libraries <http://library.ucf.edu>

This Document is brought to you for free and open access by the Central Florida Memory at STARS. It has been accepted for inclusion in Text Materials of Central Florida by an authorized administrator of STARS. For more information, please contact STARS@ucf.edu.

Recommended Citation

Unknown, "Sanford City Directory, 1915-16" (1915). *Text Materials of Central Florida*. 26.
<https://stars.library.ucf.edu/cfm-texts/26>

Dutton Crate Co.

WHOLESALE AND RETAIL DEALERS IN

*Hay & Grain & Crate Material
of Every Description. Also Seeds,
Spray Materials, Farming
Implements and*

WEBER WAGONS



C. H. DINGEE

**PLUMBING AND
GAS FITTING**

DEAL HERE AND BE SATISFIED

110 Palmetto Ave.

Phone No. 343

ELMER E. ROGERS, Agt.

Metropolitan Life Insurance Company
(A MUTUAL COMPANY)

"The Company of the People, by
the People, for the People."

P. O. Box 1004
SANFORD, FLORIDA

(Take Your Old Directory Home to Your
Wife. It Will Do Much to Help Her.)

A. J. COULTER, Jeweler

Watch and Clock Repairing
Your Trade Solicited

Duhart Bldg., Sanford, Ave.

SANFORD, FLA.

J. L. MILLER'S BAKERY

Bread, Cakes and Pies
Fresh Every Day

Choice Stock of Fresh Confectionery
Candies, Etc.

Phone 165

Sanford, Fla.

M E T T I N G E R ' S

106-108 West First St.

Dry Goods, Notions, Men's and
Women's Furnishings

Men's and Boys' Clothing, Hats and Caps

P. O. Box 1019

Telephone

PICO HOTEL

EUROPEAN

Commercial St., One Block of Business Center
and Near Boat Landing

COMFORTABLE ROOMS

At 75c and \$1.00

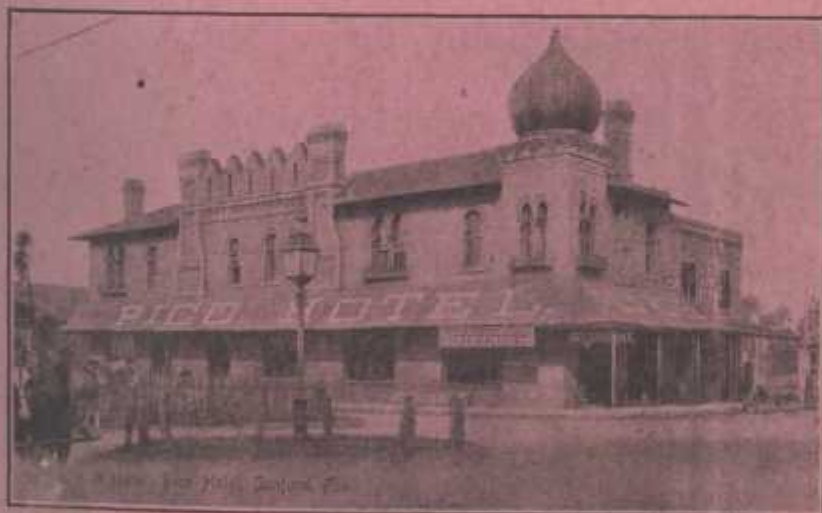

CITY CAFE

Court House Building, 111 N. Park Avenue

Finest Cuisine

Best up-to-date Restaurant in the City

Sanford Steam Laundry

COMMERCIAL STREET

G. W. BRITT, Propr.

Phone 150-3.

PROMPT, EFFICIENT SERVICE

"EVERYTHING RETURNED BUT THE DIRT"

French Avenue Garage

ELMER GROW, Manager.

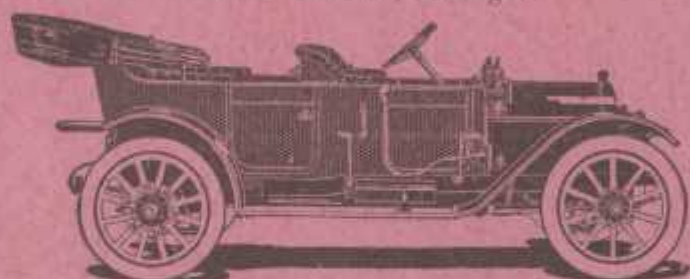

**CARBURETORS AND MAGNETOS
A SPECIALTY**

GASOLINE, OIL, GREASE, TIRE VULCANIZING, GENERAL REPAIRING, STORAGE
WE REPAIR, WASH AND PAINT ANY CAR. Get Our Prices and Give Us a Try
French Ave. and Commercial St. Phone 173.

St. John's Hotel

A. W. WATHEN, Proprietor.

AMERICAN AND EUROPEAN PLAN

420 W. First St.

HOMELIKE, POPULAR PRICES, MODERN
CONVENIENCES

Phone 282

:-:

:-:

Sanford, Florida

Today is Your Day

TO OPEN AN ACCOUNT WITH

THE PEOPLES BANK OF SANFORD

WE WANT YOUR BUSINESS

FOUR % INTEREST ON SAVINGS DEPOSITS

DUTTON CRATE CO.

WHOLESALE AND RETAIL DEALERS IN

**HAY AND GRAIN AND CRATE
MATERIAL**

OF EVERY DESCRIPTION

ALSO,

Seeds, Spray Materials, Farming Implements

AND

WEBER WAGONS

GILT EDGE PROTECTION IN YOUR INVESTMENT

"OUR WATCH WORD: First, Last and All the Time, a Business in Every Respect Beyond Reproach"

ELMER E. ROGERS, Agt.

METROPOLITAN LIFE INSURANCE CO.

(A Mutual Company.)

"The Company of the People, by the People, for the People"

More policies issued than any other Company in America and more
than that of all other Companies combined—*Less One*

P. O. Box 1004 :: :: :: Sanford, Florida.

The Oviedo Pharmacy

The Best of Everything in Our Line

Poinsettia Ice Cream,
 Huyler's and Lowney's Candies
 Penslar Family Remedies
 Columbia Graphonolas and Records
 Toilet Articles of all Kinds
 Stationery, School Supplies, Cigars and Notions

J. B. Jones

C. B. Jones

J. B. Jones & Bro.

General Merchandise

A Well Selected Stock of

Dry Goods, Groceries, Shoes
 Hay, Grain and Feed, Farm
 and Garden Seeds.

OVIEDO

FLORIDA



*You are not up-to-date
 unless you have a copy
 of the latest issue of the
 Sanford City Directory
 on your desk. ❀ ❀ ❀*

Sanford, Florida

CITY

DIRECTORY

Vol. IV

1915-1916

Vol. IV

Containing a General Alphabetical List of Names, a Classified Business Directory, a Street Directory and Much Useful Miscellaneous Information, including part of Seminole County.



Florida-Piedmont Directory Company

INCORPORATED

Publishers

Home Office

ASHEVILLE, N. C.

Local Office: Herald Printing Co.

See General Index, Page 6

Price, \$5.00

For Sale by HERALD PRINTING CO.

Issued Bi-Annually

SANFORD, FLA.

ASHEVILLE, N. C.

Compiled by MILLER & MAYFIELD

Hackney & Moale Co.,  Printers, Asheville, N. C.

GENERAL INDEX

Abbreviations	101	Judiciary	218
Advertisers' Special Directory	2-16	Miscellaneous Directory 218-220	
Alphabetical List of Names	101-173	Organizations	220
Banks	188	Police Department	218
Business Directory187-199		Population	11
Census	11	Post Office	219
Churches	219	Preface	11
City Government	218	Public Schools	219
Clergymen	190	Rural Routes and Carriers	219
Clubs	220	Secret Societies	220
County Government	218	Seminole County Directory	174-186
Courts and Officers	218	State Government	218
Educational	219	Street Directory	200-217
Fraternal Organizations	220	Suburbs	174-186
General Directory101-186		Title Page	7
Hotels and Boarding Houses 193		United States Local Government	219

NEW YORK SUPPLY CO.

Ladies' and Gents' Outfitters
House Furnishers

The Store that Sells Better
Merchandise for Less Money, Always
Has Something New in Latest Styles for
Inspection

: : : 303 E. FIRST ST. : : :

INDEX TO ADVERTISERS

Aldridge Wm G	page 15	Reid A L	page 16
Baptist Temple (The)		Rigby Geo N	page 12
... left side lines and fly A		Robbins Nest Hotel.....	page 14
Bower's	card at name	Robinson M F	page 16
Brady E E	right bottom lines	Robson Jas N Dr	
Butt Cecil G	page 12	... office card at name	
City Cafe	page 2	Rogers E E	
Collins Jack	back fly B	... front cover and p 5	
Coulter A J	page 2	Russell Jno	inside back cover
Crystal Ice Co	left top lines	St Johns Hotel	page 5
DeCortes Geo A	page 12	Sanford Bottling Works.....	
Dingee C H left bottom lines	
... front cover and page 10		Sanford Coca-Cola Bottling	
Doane R H	page 14	Co	right top lines
DuBose H C	right top lines	Sanford Hand Laundry	page 15
Dutton Crate Co (Inc)		Sanford Ice & Water Co	
... front cover and page 5		... left top lines	
Fernald Geo H Hdw Co		Sanford Light & Fuel Co	
(The)	right bottom lines	... left top lines	
French Avenue Garage	page 4	Sanford Novelty Works	
Ginn W A	page 15	... left top lines	
Haynes Harry	page 16	Sanford Shoe & Clothing Co	
Herald Printing Co right top lines	
... right side lines, back cover		Sanford Steam Laundry	page 4
and back fly B		Sanford Transfer Co (Inc)	
Herring George G	page 13	... right side lines	
Housholder W E Dr	page 12	Sanford Wagon Works	
Howard B Adna left bottom lines	
... right bottom lines		Seminole Brass Foundry &	
Irwin & Giles	right top lines	Machine Wks	left side lines
Jones J B & Bro, Oviedo, Fla		Seminole County Garage	
... page 6		... left bottom lines	
Long Wm W	inside back cover	Seminole Inn	page 16
Mason R M Dr	page 13	Shinholser S O	left side lines
Maxwell's	right bottom lines	Simon A Mrs	
Metropolitan Life Insurance		... classified bargain stores	
Co	front cover and page 5	Temperton F W	
Mettinger's	page 2	... right side lines	
Miller's J L Bakery	page 2	Temple Brotherhood (The)	
Miller Theo J & Son	page 14	... left side lines	
Moughton E J	page 13	Temple Lyceum (The)	
Murrel Brothers left side lines	
... left bottom lines		Venable G W	right side lines
Neal Thos A Dr		Virginia-Carolina Chemical	
... office hours at name		Co	left top lines
New York Supply Co	page 8	Williams A C	back fly B
Oviedo Pharmacy (The)		Williams Grace Earl Mrs	
... page 6		... right bottom lines	
Pell W R	inside back cover	Williams J B	inside back cover
Peoples Bank of Sanford		Wilson Thos Emmet	
... backbone and p 5		back cover and card at name	
Peters E H	left top lines	Wilson & Housholder	
Phillips I R & Co	left top lines	back cover and card at	
Pico Hotel	page 3	classified attys	
Powers A K	page 13	Yowell N P & Co	
		card at classified Dry Goods	

*Read the ads in this
Directory and you will
convince yourself that
the buy-at-home plan
is the best. : :*

Agent for Van Gleckland Acetylene Gas Machine
Humphrey Instantaneous Water Heaters

C.H.DINGEE



PLUMBING and GAS FITTING

All Work Receives My Personal Attention

Estimates Furnished

WEST-WAXOLINE DUSTDOWN
FOR FLOORS

110 Palmetto Ave. Telephone 343

P R E F A C E

The county seat of Seminole County is a city of 6,700 population, located on the south side of Lake Monroe and the present head of navigation for large steamers on the St. Johns river.

Sanford has doubled its population in the past few years and is one of the most progressive cities in the state; has many miles of brick pavement, cement sidewalks, sewer system, good churches and schools, two ice plants, paid fire department with auto equipment, railroads extending in every direction, street car line, telephone and telegraph systems, free city and rural mail delivery, two newspapers, three banks and one trust company, and numerous other features.

Sanford is the center of the famous Sanford Celery Delta, the productiveness of which in both crops and dollars has attracted world-wide notice. This is the place of which the Year Book of the United States Agricultural Department for 1911, on page 316, has this to say: "A combination of irrigation and drainage at Sanford, Florida, has transformed worthless lands into those producing crops of celery valued at \$2,000 per acre for one crop." Celery is only one of the many crops we grow and our lands are made to produce an average of three crops each season during the fall, winter and spring, when all kinds of vegetables bring top prices in the northern markets.

There is no vegetable that cannot be successfully grown at Sanford but unlike the northern farmer, who must grow his crop during a certain season, the Sanford farmer grows crops to fit the demand and not the season. This enables the Sanford farmer to get much larger prices for his products because they are grown out of season. Vegetables shipped from Sanford run into thousands of carloads each winter.

Those who enjoy water sports will here find an unlimited field; extending both north and south from Sanford, the St. Johns river offers 300 miles of unequaled tropical scenery, while its numerous tributaries and lake add many more miles of continuous pleasure for those who care to explore their winding courses.

Sportsmen from all over the country come to Florida to hunt and fish. No where can better sport of this kind be found than here. Every lake and stream in our country is stocked with fish for the lover of rod and reel.

All kinds of migratory fowl spend the winter months on our rivers and lakes and at times the waters are literally alive with feathered game. Quail and snipe abound everywhere and a short ride will take one to the outlying districts where deer, turkeys and other wild game abound.

SEMINOLE COUNTY.

Is the newest of Florida counties, having been formed by act of legislature June, 1913, and became organized and ready for business the following August. It was formed from the northern portion of what was formerly Orange county and is bordered on the north and east by Lake Monroe and the St. Johns river, a navigable stream and the largest river and on the west by the Wekiwa river. It also has within its borders Lake Jessup, which is an arm of the St. Johns river. These rivers and lakes give Seminole county many miles of navigable water, bordered by rich alluvial lands easily drained and cheaply irrigated by means of artesian flowing wells, which can be had here.

Seminole county is in about the center of the state north and south, and about 30 miles from the Atlantic Ocean. It has numerous railroads in all directions and these, competing with the water facilities, give it the best and cheapest water transportation of any inland county in Florida. Experience of many years has proved that Seminole county is excellently located for the growing of all those products for which Florida has won an enviable reputation.

For further particulars write to

THE COMMERCIAL CLUB.

GEO. A. DECOTTES**ATTORNEY AND COUNSELLOR AT LAW**Practice in State and
Federal Courts

206 E. First St.

Garner-Woodruff Bldg.

Sanford, Fla.

Dr. W. E. Housholder**DENTIST**

Phone 166

Office Hours: 9 to 12 a. m., 1 to 5 p. m.

206 E. First St.

- -

Sanford, Fla.

GEORGE N. RIGBY**Attorney-at-Law**

Practice in State and Federal Courts

Court House

Phone 415

Sanford, Fla.

DR. C. G. BUTT**Dentist**Office Hours: 8:30 a. m. to 12:30 p. m.
1:30 to 4:30 p. m.Office Phone 326-2
Residence Phone 326-3

202 E. First

Yowell Building

ELTON J. MOUGHTON
ARCHITECT

E. First St. Yowell Bldg. Sanford, Florida

A. K. POWERS

Attorney-at-Law
Practice in all Courts

First National Bank Bldg. SANFORD, FLA.

DR. R. M. MASON
DENTIST

Office Hours: 8 to 12 a. m., 1:30 to 5 p. m.

Phone 201

119 E. First St. Sanford, Fla.

GEORGE G. HERRING

County Judge, Seminole County

LAWYER

Office Court House

Sanford

Florida

R. H. DOANE

Architect :: Builder

*Plans and Specifications Furnished
Estimates Given*

115 West Fifth St.

Sanford, Fla.



On the American Plan. Elegant Rooms. 10 Private Baths. Hot and Cold Water. Electric Lights and Gas. Rates: \$3.00 Per Day. Rooms Without Bath \$2.00. Special Attention to Tourist and Commercial Trade. Sanford, Florida

THEO. J. MILLER & SON

Complete House Furnishers

FUNERAL DIRECTORS AND EMBALMERS

Our Line is Complete in Every Detail. Nothing in the Home we do not Keep

Phone: Day 9, Night 88

Sanford, Florida

WM. G. ALDRIDGE

Wholesale and Retail DRUGGIST

STATIONERY, TOILET ARTICLES
and FANCY GOODS

PRESCRIPTIONS CAREFULLY COMPOUNDED

PICO BLOCK

112 W. FIRST ST.

Wilbur A. Ginn

County Surveyor

CITY

SEMINOLE CO.

CIVIL ENGINEERING,
SURVEYS, LEVELS, FOUNDATIONS

EXPERT DRAINAGE
and IRRIGATION REPORTS

THE MAN WHO GIVES A \$5,000 BOND FOR ACCURACY. BE PROTECTED

Sanford Hand Laundry

—MRS. A. R. MARSHALL, Prop.—

ALL WORK NEATLY AND PROMPTLY DONE

PHONE 146

107-109 N. Sanford Ave.

Sanford, Fla.



Seminole Inn



MRS. ALICE MESSENGER, Prop'r's.

EUROPEAN PLAN

Comfortable Rooms

Home Cooking

Cor. Park Av. and First St.

Phone 30

M. F. ROBINSON

Real Estate & Loans

Room 10, Court House

Phone 97, Res. Phone 113

Sanford, Fla.

A. L. REID, The Tailor

Cleaning, Pressing, Dyeing and Repairing

Ladies' Tailoring a Specialty. The Better Kind

Suits Made to Order. Fit and Workmanship Guaranteed

117 N. Park Av., Welborne Block

P. O. Box 1575, Phone 295

HAYNES

Second Hand Furniture of all Kinds

We Will Treat You Right. Give Us a Trial.

Where You Get Your Money's Worth.

105 Railroad Way

Pico Building

Population of Principal Cities of the United States

1910—CENSUS—1910

NOTE—Towns in Black Type, Our Publications, Showing Population 1913.

ALABAMA

Alabama City (5,018)	4,313
Anniston	12,794
Andalusia	2,480
Attalla (4,012)	3,900
Bessemer (12,000)	10,864
Birmingham	132,685
Brewton City	2,185
Decatur	4,228
Demopolis	2,417
Decatur	4,228
Dothan (7,600)	7,016
Ensley	8,000
Enterprise	2,322
Eufala	4,259
Floral City	2,434
Florence	6,689
Gadsden (11,050)	10,557
Girard (6,000)	4,214
Greensboro	2,048
Greenville	3,377
Huntsville (11,000)	7,611
Jacksonville	2,231
Jasper	3,509
Lanett	3,820
Mobile	51,531
Montgomery	38,136
New Decatur	6,118
Opelika	4,734
Ozark	2,229
Phoenix	4,555
Piedmont	2,226
Prattville	2,222
Selma	13,649
Sheffield	4,865
Talladega	5,854
Troy	4,961
Tuscaloosa (9,000)	8,407
Tusculumbia	3,324
Tuskegee	2,803
Union Springs	4,055
Uniontown	1,836

ARIZONA

Bisbee	9,619
Clifton	4,874
Douglas	6,437
Globe	7,083
Morenci	5,010
Phoenix	11,134
Prescott	5,092
San Carlos	5,000
Tucson	13,193

ARKANSAS

Argenta	11,138
Arkadelphia	2,745
Batesville	3,399
Blytheville	3,849
Camden	4,000
Conway	2,794
El Dorado	4,202
Eureka Springs	3,228
Fayetteville (6,000)	4,471
Fordyce City	2,794
Forrest City	2,484
Fort Smith	23,975
Helena	8,772
Hope	3,639
Hot Springs	14,434
Jonesboro (8,009)	7,123
Little Rock	45,941
Malvern	2,778
Marianna (5,500)	4,810
Mena	4,000
Morrilton	2,424
Nashville	2,374
Newport	3,557
Paragould (6,700)	5,248
Pine Bluff	15,102
Prescott	2,705
Rogers	2,820
Russellville	2,936
Searcy	2,331
Stuttgart City	2,740
Texarkana	5,655
Van Buren	3,878
Wynne City	2,353

CALIFORNIA

Alameda	23,383
Alhambra	5,021
Bakersfield	12,727
Berkeley	40,434
Coalinga	4,199
Eureka	11,845
Fresno	24,892
Grass Valley	4,520
Hanford	4,829
Longbeach	17,809
Los Angeles	319,198
Marysville	5,430
Modesto	4,034
Monterey	4,923
Napa	5,791
Oakland	150,174
Ontario	4,274

DIRECTORY ADVERTISING ALWAYS PAYS

UNITED STATES CENSUS, 1910

<i>Palo Alto</i>	4,456
Pasadena	30,291
Petaluma	5,880
Pomona	10,207
Richmond	8,802
Riverside	15,212
Sacramento	44,696
San Bernardino	12,779
San Diego	39,578
San Francisco	416,912
San Jose	23,946
San Luis Obispo	5,157
San Mateo	4,384
San Rafael	5,934
Santa Ana	8,429
Santa Barbara	11,659
Santa Clara	4,348
Santa Cruz	11,146
Santa Monica	7,847
Santa Rosa	7,817
South Pasadena	4,649
Stockton	23,253
Vallejo	11,340
Visalia	4,550
Whittier	4,550
Watsonville	4,446

COLORADO

Boulder	9,539
Canon City	5,162
Colorado City	4,333
Colorado Springs	29,078
Cripple Creek	6,206
Denver	213,381
Durango	4,686
Fort Collins	8,210
Grand Junction	7,754
Greely	8,179
La Junta	4,154
Leadville	7,508
Longmont	4,256
Pueblo	44,395
Salida	4,425
Trinidad	10,204

CONNECTICUT

Ansonia	15,152
Bridgeport	102,054
Bristol	9,527
Danbury	20,234
Derby	8,991
Enfield	9,719
Glastonbury	4,790
Hamden	5,850
Hartford	98,915
Manchester	13,641
Meriden	27,265
Middletown	11,851
Milford	4,366
Mystic	4,500
Naugatuck	12,722
New Haven	133,605
New Britain	43,916
New London	19,659
New Milford	5,010
Norwalk	6,954
Norwich	20,367

<i>Plainfield</i>	6,719
Plymouth	5,021
Putnam	6,636
Rockville	7,977
Seymour	4,786
Shelton	4,807
South Manchester	7,000
South Norwalk	8,968
Stamford	25,138
Stratford	5,712
Thompson	4,804
Torrington	15,483
Vernon	9,087
Wallingford	8,690
Waterbury	73,141
West Haven	8,543
West Hartford	4,808
Westport	4,259
Williamatit	11,230
Windsor	4,178
Winsted	7,754

DELAWARE

Wilmington	87,411
------------------	--------

DISTRICT OF COLUMBIA

Washington	331,269
------------------	---------

FLORIDA

<i>Apalachicola City</i> (6,200)	3,065
Bartow Town	2,662
Daytona	3,082
De Land	2,812
Fernandina	3,482
Fort Myers	2,463
Gainesville	6,183
Jacksonville	57,699
Key West	19,946
<i>Lake City</i> (7,234)	5,032
Lakeland	3,719
Live Oaks	3,450
Miami	5,471
Ocala	4,370
Orlando	3,894
Palatka	3,779
Pensacola	22,982
Plant City	2,481
Quincy City	3,204
St. Augustine	5,494
<i>St. Petersburg</i> (9,000)	4,127
Sanford	3,570
<i>Tallahassee</i> (6,300)	5,018
Tampa	38,524
Tarpon Springs	2,212

GEORGIA

Albany (12,000)	8,190
Americus (10,000)	8,063
<i>Athens</i> (17,650)	14,913
Atlanta	154,839
Augusta	41,040
Bainbridge	4,217
Barnesville	3,068
Brunswick	10,182
Carrollton	3,297
Cartersville	4,067
Cedartown	3,551

UNITED STATES CENSUS, 1910

Columbus	20,554
Cordele (6,050)	5,883
Cuthbert	3,210
Dalton (5,600)	5,324
Dawson	3,827
Douglas	3,550
Dublin (6,500)	5,795
East Point	3,682
Elberton	6,483
Fitzgerald (6,000)	5,795
Gainesville	5,925
Griffin (8,200)	7,478
Hawkinsville	3,420
La Grange (6,029)	5,587
Macon	40,665
Marietta	5,949
Milledgeville	4,385
Monroe	3,029
Moultrie	3,334
Newnan (6,000)	5,548
Quitman	3,915
Rome (15,000)	12,099
Savannah	65,064
Thomasville (7,125)	6,727
Toccoa	3,120
Valdosta	7,656
Washington	3,065
Waycross	14,485

IDAHO

Boise	17,358
Coeur d'Alene	7,291
Idaho Falls	4,827
Lewiston	6,043
Nampa	4,205
Pocatello	9,110
Twin Falls	5,258

ILLINOIS

Alton	17,528
Aurora	29,807
Batavia	4,436
Beardstown	6,107
Belleville	21,122
Belvidere	7,253
Berwyn	5,841
Blue Island	8,043
Bloomington	25,768
Cairo	14,548
Canton	10,453
Carbondale	5,411
Centralia (11,000)	9,680
Champaign	12,421
Charleston	5,884
Chicago	2,185,283
Chicago Heights	14,525
Cicero	14,557
Clinton	5,165
Collinsville	7,478
Danville	27,871
Decatur	31,140
De Kalb	8,102
Dixon	7,216
Duquoin	5,454
East St. Louis	58,547
Edwardsville	5,014
Elgin	25,976

Evanston	24,978
Forest Park	6,594
Freeport	17,567
Galena	4,835
Galesburg	22,089
Granite City	9,903
Harrisburg	5,309
Harvey	7,227
Highland Park	4,209
Hoopeston	4,698
Jacksonville	15,326
Jerseyville	4,113
Joliet	34,870
Kankakee	13,986
Kewanee	9,307
La Grange	5,282
La Salle	11,531
Lincoln	10,892
Litchfield	5,971
Macomb	5,774
Madison	5,046
Marion (8,000)	7,093
Mattoon (12,000)	11,456
Maywood	8,033
Melrose Park	4,806
Metropolis	4,655
Moline	24,199
Monmouth	9,128
Morris	4,563
Mt Carmel (7,500)	6,934
Mt Vernon (9,000)	8,007
Murphysboro (8,395)	7,485
Normal	4,024
Oak Park	19,444
Olney	5,011
Ottawa	9,535
Pana	6,055
Paris (8,300)	7,664
Pekin	9,897
Peoria	66,950
Peru	7,984
Pontiac	6,090
Quincy	36,587
Rockford	45,401
Rock Island	24,335
Saint Charles	4,046
Springfield	51,678
Spring Valley	7,035
Staunton	5,048
Sterling	7,467
Streator	14,253
Taylorville	5,446
Urbana	8,245
Virgen	4,000
Waukegan	10,069
Wilmette	4,943
Woodstock	4,331
Zion City	4,789

INDIANA

Alexandria	5,096
Anderson	22,476
Aurora	4,410
Bedford (9,212)	8,716
Bloomington	8,838
Bluffton	4,987
Brazil (10,000)	9,340

UNITED STATES CENSUS, 1910

Clinton	6,229	Cherokee	4,884
Columbus (9,385)	8,813	Clinton	25,577
Connersville	7,738	Council Bluffs	29,292
Crawfordsville (10,000)	9,371	Creston	6,924
East Chicago	10,098	Davenport	43,028
Elkhart	19,282	Des Moines	86,368
Elwood	11,028	Dubuque	38,494
Evansville	69,647	Fairfield	4,970
Fort Wayne	63,933	Fort Dodge	15,543
Franklin	4,502	Fort Madison	8,900
Frankfort (11,000)	9,634	Glenwood	4,052
Garrett	4,149	Grinnell	5,036
Gary	16,802	Iowa City	10,091
Goshen	8,514	Keokuk	14,008
Greenfield	4,448	Le Mars	4,157
Greensburg (6,000)	5,420	Lyons	4,800
Hammond	20,925	Marion	4,400
Hartford City	6,187	Marshalltown	13,374
Huntington (11,125)	10,272	Muscatine	16,178
Indianapolis	233,650	Newton	4,616
Jeffersonville	10,412	Oelwein	6,028
Kendallville	4,981	Oskaloosa	9,466
Kokomo	17,010	Ottumwa	22,012
La Fayette	20,081	Perry	4,630
Laporte	10,525	Red Oak	4,830
Lebanon	5,474	Shenandoah	4,976
Linton	5,906	Sioux City	47,828
Logansport	19,050	Tipton	4,075
Madison (7,200)	6,934	Washington	4,380
Marion	19,359	Waterloo	26,693
Martinsville	4,529	Webster City	5,208
Michigan City	19,027		
Mishawaka	11,896		
Mt Vernon (6,000)	5,563		
Muncie	24,005		
New Castle (10,500)	9,446		
New Albany	20,629		
Noblesville	5,073		
Peru	10,910		
Portland	5,130		
Princeton (5,000)	4,131		
Richmond	22,324		
Rushville (5,400)	4,925		
Seymour (7,000)	6,305		
Shelbyville	9,500		
South Bend	53,684		
Sullivan	4,115		
Terre Haute	58,157		
Valparaiso	6,987		
Vincennes	14,895		
Wabash (10,000)	8,687		
Warsaw	4,430		
Washington	7,854		
Whiting	6,587		
Winchester	4,266		

IOWA

Albia	4,969
Ames	4,223
Atlantic	4,560
Boone	10,347
Burlington	24,324
Buxton	4,500
Cedar Falls	5,012
Cedar Rapids	32,811
Centerville	6,936
Charles City	5,892

KANSAS

Abilene	4,118
Argentine	6,053
Arkansas City	7,508
Atchison	16,429
Beloit	3,082
Caney	3,597
Chanute	9,272
Cherryvale	4,304
Clay Center	3,438
Coffeyville	12,687
Columbus	3,064
Concordia	4,415
Dodge	3,214
Eldorado	3,129
Emporia	9,058
Fort Scott	10,463
Fredonia	3,040
Frontenac	3,396
Galena	6,096
Great Bend	4,622
Herington	3,273
Horton	3,600
Hutchison	16,364
Independence	10,480
Iola	9,032
Junction City	5,598
Kansas City	82,331
Lawrence	12,374
Leavenworth	19,363
McPherson	3,546
Manhattan	5,722
Olathe	3,272
Osawatimie	4,046
Ottawa	7,650

UNITED STATES CENSUS, 1910

Paola	3,207
Parsons	12,463
Pittsburg	14,755
Pratt City	3,302
Rosedale	5,960
Salina	9,088
Topeka	43,684
Wellington	7,034
Wichita	52,450
Winfield	6,700

KENTUCKY

Ashland (9,500)	8,688
Bowling Green (12,000)	9,173
Catlettsburg (4,200)	3,520
Covington	53,270
Danville	5,420
Dayton	6,979
Frankfort	10,465
Georgetown	4,533
Henderson	11,452
Hopkinsville	9,419
Lexington	35,099
Louisville	223,928
Ludlow	4,163
Madisonville	4,966
Mayfield (6,200)	5,916
Maysville	6,141
Middlesboro (8,000)	7,305
Newport	30,309
Owensboro (18,000)	16,011
Paducah	22,760
Paris (6,300)	5,859
Richmond (6,000)	5,340
Somerset (5,000)	4,491
Winchester	7,156

LOUISIANA

Alexandria (14,000)	11,213
Baton Rouge (16,000)	14,897
Crowley	5,099
Donaldsonville	4,090
Franklin	3,587
Houma	5,024
Jennings	3,925
Kentwood	3,609
La Fayette (7,000)	6,392
Lake Charles (14,000)	11,449
Monroe (14,000)	10,209
Morgan City	5,477
New Iberia (8,300)	7,499
New Orleans	339,075
Opelousas (5,200)	4,623
Plaquemine	4,955
Ruston	3,377
Shreveport	28,015
Thibodaux	3,824
Winnfield	2,925

MAINE

Auburn	15,064
Augusta	13,211
Bangor	24,803
Bath	9,396
Belfast	4,618
Biddeford	17,079
Brewer	5,667

Brunswick	5,341
Calais	6,116
Caribou	5,377
Eastport	4,961
Eden	4,441
Gardiner	5,311
Houlton	5,845
Lewiston	26,247
Lisbon	4,116
Oldtown	6,317
Portland	58,571
Rockland	8,174
Rumford	5,427
Rumford Corner	8,770
Saco	6,583
Sanford	9,049
Skowhegan	5,341
South Portland	7,471
Waterville	11,458
Westbrook	8,281

MARYLAND

Annapolis	8,609
Baltimore	558,485
Cambridge	6,407
Cumberland	21,839
Frederick	10,411
Frostburg	6,028
Hagerstown	16,507
Havre de Grace	4,212
Salisbury	6,690

MASSACHUSETTS

Abington	5,455
Adams	13,026
Amesbury	9,894
Amherst	5,112
Andover	7,301
Arlington	11,187
Athol	8,536
Attleboro	16,215
Barnstable	4,676
Belmont	5,542
Beverly	18,650
Blackstone	5,648
Boston	670,585
Braintree	8,066
Bridgewater	7,688
Brockton	56,878
Brookline	27,972
Cambridge	104,839
Canton	4,797
Chelmsford	5,010
Chelsea	32,452
Chicopee	25,401
Chicopee Falls	7,000
Concord	6,421
Danvers	9,407
Dartmouth	4,378
Dedham	9,284
Dudley	4,267
Easthampton	8,524
Easton	5,139
Everett	33,484
Fairhaven	5,122
Fall River	119,295
Fitchburg	37,826

UNITED STATES CENSUS, 1910

Franklin	5,641	Uxbridge	4,671
Gardner	14,699	Walpole	4,892
Gloucester	24,398	Waltham	27,834
Grafton	5,705	Ware	8,774
Great Barrington	5,926	Wareham	4,102
Greenfield	10,427	Warren	4,188
Haverhill	44,115	Wakefield	11,404
Hyde Park	15,507	Watertown	12,875
Hingham	4,965	Webster	11,509
Holyoke	57,730	Wellesley	5,413
Hudson	6,743	Westboro	5,446
Indian Orchard	5,000	Westfield	16,044
Ipswich	5,777	West Springfield	9,224
Lawrence	85,892	Whitinsville	4,000
Lee	4,106	Whitman	7,292
Leominster	17,580	Wichendon	5,678
Lexington	4,918	Winchester	9,309
Lowell	106,294	Winthrop	10,132
Ludlow	4,948	Woburn	15,308
Lynn	89,336	Worcester	145,986
Malden	44,404		
Mansfield	5,183		
Marblehead	7,338		
Marlboro	14,579		
Maynard	6,390		
Medford	23,150		
Methuen	11,448		
Middleboro	8,214		
Milford	13,055		
Millbury	4,740		
Milton	7,924		
Monson	4,758		
Montague	6,866		
Natick	9,866		
Needham	5,026		
New Bedford	96,652		
Newburyport	14,949		
Newton	39,806		
North Adams	22,019		
Northampton	19,431		
North Andover	5,529		
North Attleboro	9,562		
Northbridge	8,807		
Norwood	8,014		
Orange	5,282		
Palmer	8,610		
Peabody	15,721		
Pittsfield	32,121		
Plymouth	12,141		
Provincetown	4,369		
Randolph	4,301		
Reading	5,818		
Revere	18,219		
Rockland	6,298		
Rockport	4,211		
Salem	43,697		
Somerville	77,236		
Southbridge	12,592		
South Farmington	7,000		
South Hadley	4,894		
Spencer	6,740		
Springfield	88,926		
Stoneham	7,090		
Stoughton	6,216		
Swampscott	6,204		
Taunton	34,259		
Turners Falls	5,000		

MICHIGAN

Adrian	10,763
Albion	5,833
Alpena	12,706
Ann Arbor	14,817
Bay City	45,166
Battle Creek	25,267
Belding	4,119
Benton Harbor	9,185
Bessemer	4,583
Big Rapids	4,519
Boyer City	5,218
Cadillac	8,375
Calumet	20,000
Charlotte	4,886
Cheboygan	6,859
Coldwater	5,945
Detroit	465,766
Dowagiac	5,088
Escanaba	13,194
Flint	38,550
Gladstone	4,211
Grand Haven	5,856
Grand Rapids	112,571
Hancock	8,981
Hastings	4,383
Highland Park	4,120
Hillsdale	5,001
Holland	10,490
Houghton	5,113
Ionia	5,030
Iron Mountain	9,216
Ironwood	12,821
Ishpeming	12,448
Jackson	31,433
Kalamazoo	39,437
Lansing	31,229
Laurium	8,537
Ludington	9,132
Manistee	12,381
Manistique	4,722
Marquette	11,503
Marshall	4,236
Menominee	10,507
Monroe	6,893
Mt. Clemens	7,707

UNITED STATES CENSUS, 1910

Muskegon	24,062
Negaunee	8,460
Norway	4,974
Owosso	9,639
Petoskey	4,778
Pontiac	14,532
Port Huron	18,863
River Rouge	4,163
Saginaw	50,510
Saint Joseph	5,936
Saulte Sainte Marie.....	12,615
Three Rivers	5,072
Traverse City	12,115
Ypsilanti	6,230
Wyandotte	8,287

MINNESOTA

Albert Lea	6,192
Austin	6,960
Bemidji	5,099
Brainerd	8,526
Chisholm	7,684
Cloquet	7,031
Crookston	7,559
Duluth	78,466
Eveleth	7,036
Faribault	9,001
Fergus Falls	6,887
Hibbing	8,832
Mankato	10,365
Minneapolis	301,408
Moorhead	4,840
New Ulm	5,648
Owatoma	5,658
Red Wing	9,048
Rochester	7,844
Saint Cloud	10,600
Saint Paul	214,474
Saint Peter	4,176
South St. Paul.....	4,510
Stillwater	10,198
Two Harbors	4,990
Virginia	10,473
Willmar	4,135
Winona	18,583

MISSISSIPPI

Aberdeen	3,708
Bay St. Louis	3,388
Biloxi (9,350)	8,049
Brookhaven (6,000)	5,293
Canton	3,929
Clarksdale (5,500)	4,079
Columbus	8,988
Corinth (6,085)	5,020
Greenville (10,250)	9,610
Greenwood (6,500)	5,836
Gulfport (8,400)	6,386
Hattiesburg	11,733
Jackson (30,000)	21,262
Laurel (9,600)	8,465
Leland (1,700)	1,547
McComb (7,000)	6,237
Meridian	23,285
Moss Point	3,054
Natchez	11,791
Pascagoula City	3,379

Tupelo	3,881
Vicksburg	20,814
Water Valley	4,275
West Point	4,864
Yazoo City (7,049).....	6,796

MISSOURI

Aurora	4,148
Bonne Terre	4,500
Boonville	4,252
Brookfield	5,749
Cape Girardeau (9,600).....	8,475
Carterville	4,539
Carthage	9,483
Chillicothe	6,265
Clinton	4,992
Columbia	9,662
De Soto	4,721
Flat River	5,112
Fulton	5,228
Hannibal	18,341
Independence	9,859
Jefferson City	11,850
Joplin	32,073
Kansas City	248,381
Kirkville	6,347
Kirkwood	4,171
Louisiana	4,454
Lexington	5,242
Maplewood	4,976
Maryville	4,762
Marshall	4,869
Mexico (6,300)	5,939
Moberly	10,923
Monett	4,177
Nevada	7,176
Poplar Bluff (7,250).....	6,910
Saint Charles	77,403
Saint Louis	687,029
Sedalia	17,822
Springfield	35,201
Trenton	5,656
Warrensburg	4,889
Webb City	11,817
Webster Groves	7,080

MONTANA

Anaconda	10,134
Billings	10,031
Bozeman	5,107
Butte	39,165
Great Falls	13,948
Helena	12,515
Kalispell	5,549
Little Falls	6,078
Livingston	5,359
Miles City	4,697
Missoula	12,869
Red Lodge	4,860

NEBRASKA

Beatrice	9,356
Columbus	5,014
Fairbury	5,294
Fremont	8,718
Grand Island	10,326
Hastings	9,338

UNITED STATES CENSUS, 1910

Kearney	6,202
Lincoln	43,973
Nebraska City	5,488
Norfolk	6,025
North Platte	4,793
Omaha	124,096
Plattsmouth	4,287
South Omaha	26,259
York	6,235

NEVADA

Goldfield	4,838
Reno	10,867

NEW HAMPSHIRE

Berlin	11,780
Claremont	7,529
Concord	21,497
Derry	5,123
Dover	13,247
Exeter	4,897
Franklin	6,132
Keene	10,068
Laconia	10,163
Lebanon	5,718
Manchester	70,063
Nashua	26,005
Portsmouth	11,269
Somersworth	6,704

NEW JERSEY

Asbury Park	10,150
Atlantic City	46,150
Bayonne	55,545
Belleville	7,632
Bloomfield	15,070
Bloontown	4,930
Bordentown	4,250
Bridgeton	14,209
Burlington	8,336
Camden	94,538
Collingswood	4,795
Dover	7,468
East Orange	34,371
Elizabeth	73,409
Englewood	9,924
Fort Lee	4,472
Garfield	10,213
Gloucester City	9,462
Guttenburg	5,647
Hackensack	14,050
Haddonfield	4,142
Hammononton	5,088
Harrison	14,498
Hoboken	70,324
Irvington	11,877
Jersey City	267,779
Lambertville	4,657
Lodi	4,138
Long Branch	13,298
Madison	4,658
Millville	12,451
Montclair	21,550
Morristown	12,507
Mt. Holly	4,500
Newark	347,469
New Brunswick	23,388

Newton	4,467
Nutley	6,009
Orange	29,630
Passaic	54,773
Paterson	125,600
Perth Amboy	32,121
Phillipsburg	13,903
Plainfield	20,550
Pleasantville	4,390
Princeton	5,136
Rahway	9,337
Red Bank	7,398
Ridgewood	5,416
Rutherford	7,045
Salem	6,614
Seacaucus	4,740
Somerville	5,060
South Orange	6,014
South Amboy	7,007
South River	4,772
Summit	7,500
Trenton	96,815
Vineland	5,282
Weehawken	11,228
Westfield	6,420
West Hoboken	35,403
West Orange	10,980
Woodbridge	8,948
Woodbury	4,642

NEW MEXICO

Albuquerque	11,020
Roswell	6,172
Raton	4,539
Santa Fe	5,072

NEW YORK

Albany	100,253
Albion	5,016
Amsterdam	31,267
Auburn	34,668
Ballston Spa	4,138
Batavia	11,613
Binghamton	48,443
Brooklyn	1,634,351
Buffalo	423,715
Canandaigua	7,217
Cohoes	24,709
Cortland	11,504
Dunkirk	17,221
Elmira	37,176
Fredonia	5,285
Freeport	4,836
Fulton	10,480
Geneva	12,446
Glenns Falls	15,243
Gloversville	20,642
Gloverneur	4,128
Hastings-upon-Hudson	4,552
Haverstraw	5,669
Hempstead	4,964
Herkimer	7,520
Hoosick Falls	5,532
Hornell	13,617
Hudson	11,417
Hudson Falls	5,189
Huntington	5,000

UNITED STATES CENSUS, 1910

Ilion	6,588
Ithaca	14,802
Jamestown	31,297
Johnstown	10,447
Kingston	25,908
Lackawanna	14,549
Lockport	17,970
Lyons	4,460
Malone	6,467
Mamaroneck	5,699
Matteawan	6,727
Mechanicsville	6,634
Medina	5,683
Middletown	15,313
Mt. Vernon	30,919
Newark	6,227
Newburg	27,805
New Rochelle	28,867
New York	4,766,883
Niagara Falls	30,445
North Tarrytown	5,421
North Tonawanda	11,955
Norwich	7,422
Nyack	4,619
Ogdensburg	15,933
Olean	14,743
Oneida	9,317
Ossining	11,480
Oswego	23,368
Owego	4,633
Peekskill	15,245
Penn Yan	4,597
Perry	4,388
Plattsburg	11,138
Port Chester	12,809
Port Jervis	9,564
Potsdam	4,036
Poughkeepsie	29,936
Rensselaer	10,711
Rochester	218,149
Rome	20,497
Salamanca	5,792
Saranac Lake	4,983
Saratoga Springs	12,693
Schenectady	72,826
Seneca Falls	6,588
Solvay	5,139
Syracuse	137,249
Tarrytown	5,600
Tonawanda	8,290
Troy	76,813
Utica	74,419
Yonkers	79,803
Walden	4,004
Watervliet	15,074
Waverly	4,855
Wellsville	4,382
Whitehall	4,917
White Plains	15,949

NORTH CAROLINA

Albemarle	2,116
Asheville (30,000)	18,762
Beaufort	2,483
Belhaven	2,863
Burlington (5,200)	4,808
Charlotte (45,000)	34,014

Concord (11,000)	8,715
Durham	18,241
Edenton	2,789
Elizabeth City (9,000)	8,412
Fayetteville	7,045
Gastonia (8,000)	5,759
Goldsboro	6,107
Graham (Directory census)	3,260
Greensboro	15,895
Greenville (5,000)	4,101
Hamlet	2,173
Henderson (5,500)	4,503
Hendersonville (4,500)	2,818
King's Mountain	2,218
Kinston	6,995
High Point (10,000)	9,525
Laurensburg	2,322
Lexington (5,600)	4,163
Lenoir	3,364
Lincolnton	2,413
Lumberton	2,230
Monroe (5,200)	4,082
Mooreville (4,000)	3,400
Morehead City	2,039
Morganton	2,712
Mt Airy (5,200)	3,844
Newbern	9,961
Newton	2,316
Oxford	3,018
Plymouth	2,165
Raleigh	19,218
Reidsville (5,250)	4,828
Rockingham	2,155
Rocky Mount	8,051
Salem (See Winston- Salem)	
Salisbury (10,100)	7,153
Sanford	2,282
Shelby	3,127
Spencer and East Spencer	4,500
Statesville (5,600)	4,599
Tarboro (5,100)	4,129
Thomasville (4,000)	3,877
Wadesboro	2,376
Washington (7,500)	6,211
Waynesville (3,400)	6,211
Wilmington	24,748
Wilson	6,717
Winston-Salem (35,000)	22,700

NORTH DAKOTA

Bismarck	5,443
Devils Lake	5,157
Fargo	14,331
Grand Forks	12,478
Jamestown	4,358
Minot	6,188
Valley City	4,606

OHIO

Akron	69,067
Alliance	15,083
Ashland	6,795
Ashtabula	18,266
Athens	5,463
Barberton	9,410
Barnesville	4,233
Bellaire	12,946

DIRECTORY ADVERTISING ALWAYS PAYS

UNITED STATES CENSUS, 1910

Bellevue	5,209	Sandusky	19,989
Bowling Green	5,282	Shelby	4,903
Bucyrus	8,122	Sidney	6,607
Cambridge	11,327	Springfield	46,921
Canal Dover	6,621	Steubenville	22,391
Canton	50,217	Tiffin	11,894
Chillicothe	14,508	Toledo	108,497
Cincinnati	364,463	Toronto	4,271
Circleville	6,744	Troy	6,122
Cleveland	560,663	Union City	4,804
Columbus	181,511	Urbana	7,773
Conneaut	8,319	Urichsville	4,75
Coshocton	9,603	Van Wert	7,157
Cuyahoga Falls	4,020	Wapakoneta	5,349
Dayton	116,577	Warren	11,081
Defiance	7,327	Washington C H	7,277
Delaware	9,076	Wellston	6,875
Delphos	5,038	Wellsville	7,769
Dennison	4,008	Wilmington	4,491
East Cleveland	9,179	Wooster	6,136
East Liverpool	20,387	Xenia	8,706
East Youngstown	4,972	Youngstown	79,066
Elyria	14,825	Zanesville	28,206
Findlay	14,858		
Fostoria	9,597		
Fremont	9,939		
Galion	7,214		
Gallipolis	5,500		
Greenfield	4,228		
Greenville	6,237		
Hamilton	35,279		
Hillsboro	4,296		
Jackson	5,468		
Ironton	13,147		
Kent	4,448		
Kenton	7,185		
Lakewood	15,181		
Lancaster	13,093		
Lima	30,508		
Logan	4,850		
Lorain	28,883		
Madisonville	5,193		
Mansfield	20,768		
Marietta	12,923		
Marion	18,232		
Martins Ferry	9,133		
Massilon	13,879		
Miamisburg	4,271		
Middletown	13,152		
Mingo Junction	4,049		
Mt. Vernon	9,087		
Napoleon	4,007		
Nelsonville	6,082		
Newark	25,404		
New Philadelphia	8,542		
Niles	8,361		
Norwalk	7,858		
Norwood	16,185		
Oberlin	4,365		
Painesville	5,501		
Piqua	13,388		
Pomeroy	4,023		
Portsmouth	23,481		
Ravenna	5,310		
Salem	8,943		
Saint Marys	5,732		

DIRECTORY ADVERTISING ALWAYS PAYS

UNITED STATES CENSUS, 1910

Archibald	7,194	Kingston	6,449
Ashland	6,855	Kittanning	4,311
Ashley	5,601	Lancaster	47,227
Avoca	4,034	Lansdowne	4,066
Bangor	5,369	Lansford	8,321
Beaver Falls	12,191	Larksville	9,288
Bellefonte	4,145	Latrobe	8,777
Bellevue	6,323	Lebanon	19,240
Bloomsburg	7,413	Lehighton	5,316
Berwick	5,357	Lewistown	8,166
Bethlehem	12,837	Lock Haven	7,772
Braddock	19,357	Luzerne	5,426
Bradford	14,544	McKeesport	42,694
Bristol	9,256	McKees Rocks	14,702
Butler	20,728	Mahanoy City	15,936
Carbondale	17,040	Meadville	12,780
Carlisle	10,303	Mechanicsburg	4,469
Carnegie	10,009	Middletown	5,374
Catasauqua	5,250	Millvale	7,861
Chambersburg	11,800	Minersville	7,240
Charleroi	9,615	Milton	7,460
Chester	38,537	Monessen	11,775
Clearfield	6,851	Monongahela	7,598
Coaldale	5,154	Mt. Carmel	17,532
Coatesville	11,084	Mt. Oliver	4,241
Columbia	11,454	Mt. Pleasant	5,812
Connellsville	12,845	Munhall	5,185
Conshohocken	7,480	Nanticoke	18,877
Coraopolis	5,252	New Brighton	8,329
Corry	5,991	New Castle	36,280
Crafton	4,583	New Kensington	7,707
Danville	7,517	Norristown	27,875
Darby	6,305	Northampton	8,729
Dickson City	9,331	Old Forge	11,324
Donora	8,174	Oil City	15,657
Dubois	12,623	Oliphant	8,505
Dunmore	17,615	Parsons	4,338
Duquesne	15,727	Peckville	5,345
Duryea	7,487	Philadelphia	1,549,008
Easton	28,523	Phoenixville	10,743
East Pittsburg	5,615	Pitcairn	4,975
Edwardsville	8,407	Pittsburg	533,905
Erie	66,525	Pittston	16,267
Ford City	4,850	Plymouth	16,996
Forest City	5,749	Pottsville	20,236
Franklin	9,767	Pottstown	15,599
Freeland	6,197	Punxsutawney	9,058
Galeta	4,027	Reading	96,071
Gettysburg	4,030	Renova	4,621
Gilberton	5,401	Rochester	5,903
Girardville	4,396	Saint Clair	6,455
Glassport	5,540	Saint Marys	6,346
Greensburg	13,012	Sayre	6,426
Greenville	5,909	Schuylkill Haven	4,747
Hanover	7,057	Scottdale	5,456
Harrisburg	64,186	Scranton	129,867
Hazleton	25,452	Sewickley	4,479
Herrin	6,861	Shamokin	19,588
Homestead	18,713	Sharon	15,270
Huntingdon	6,861	Sharpsburg	8,153
Indiana	5,749	Shenandoah	25,774
Jeannette	8,077	South Bethlehem	19,973
Jersey Shore	5,381	South Fork	4,592
Johnsonburg	4,334	South Sharon	10,190
Johnstown	55,482	Steelton	14,246
Juniata	5,285	Stroudsburg	4,379
Kane	6,626	Summithill	4,209

DIRECTORY ADVERTISING ALWAYS PAYS

UNITED STATES CENSUS, 1910

Sunbury	13,770
Swissvale	7,391
Tamaqua	9,462
Tarentum	7,414
Taylor	9,060
Throop	5,133
Titusville	8,533
Towanda	4,281
Turtle Creek	4,995
Tyrone	7,176
Uniontown	13,344
York	44,750
Washington	18,778
Waynesboro	7,199
Wilkes Barre	67,105
Wilkesburg	18,924
Williamsport	31,860
Wilmerding	6,133
Windber	8,013
Winton	5,280

RHODE ISLAND

Bristol	8,565
Central Falls	22,754
Coventry	5,848
East Providence	15,808
Lonsdale	4,500
Manville	5,000
Newport	27,149
Pawtucket	51,622
Providence	224,326
Tiverton	4,032
Warren	6,585
Warwick	26,629
Westerly	8,696
Woonsocket	38,123

SOUTH CAROLINA

Abbeville (5,100)	4,459
Aiken (5,000)	3,911
Anderson (14,000)	9,654
Beaufort	2,486
Bennettsville	2,646
Camden (5,000)	3,569
Charleston	58,833
Cheraw	2,873
Chester (5,500)	4,754
Clifton	4,900
Clinton (P D Co Census)	3,500
Columbia	26,319
Darlington (4,200)	3,789
Easley	3,000
Florence (8,300)	7,057
Gaffney (5,050)	4,767
Georgetown (5,050)	5,530
Greenville (33,000)	15,741
Greenwood (7,000)	6,614
Hartsville	2,365
Lancaster	2,098
Laurens (6,000)	4,818
Marion	3,844
Newberry (5,850)	5,028
Orangeburg	5,906
Piedmont	4,000
Rock Hill (8,300)	7,216
Spartanburg (18,900)	17,517
Summerville	2,355

Sumter	8,109
Union (6,000)	5,623
Yorkville (P D Co Census)	3,600

SOUTH DAKOTA

Aberdeen	10,753
Huron	5,791
Lead	8,392
Mitchell	6,515
Sioux Falls	14,094
Watertown	7,010

TENNESSEE

Bristol	7,148
Chattanooga	44,604
Clarksville (11,000)	8,548
Cleveland (7,000)	5,549
Columbia	5,754
Dyersburg	4,149
Jackson (19,000)	15,778
Johnson City (10,000)	8,502
Knoxville (86,000)	36,346
Memphis	131,105
Morristown (4,500)	4,007
Murfreesboro	4,679
Nashville	110,364
Union City	4,389

TEXAS

Abilene	9,204
Amarillo	9,957
Austin	29,860
Beaumont	20,640
Belton	4,164
Big Springs	4,102
Bonham	4,844
Brenham	4,718
Brownsville (12,000)	10,517
Brownwood	6,967
Bryan	4,132
Cleburne	10,364
Corpus Christi (12,000)	8,222
Corsicana	9,749
Dallas	92,104
Del Rio	4,000
Denison	13,632
Denton	4,732
El Paso	29,279
Ennis (7,500)	5,669
Fort Worth	73,312
Gainesville	7,624
Galveston	36,981
Greenville	8,850
Hillsboro	6,115
Houston Heights	6,984
Houston	78,800
Laredo	14,855
Longview (6,200)	5,155
Marshall	11,452
McKinney	4,714
Orange (6,215)	5,527
Palestine	10,482
Paris	11,269
Port Arthur	7,663
San Angelo	10,321
San Antonio	96,614
San Marcos	4,071

UNITED STATES CENSUS, 1910

Sherman	12,412
Sulphur Springs (6,201)	5,151
Sweetwater	4,176
Taylor (7,300)	5,314
Temple	10,993
Terrell	7,050
Texarkana	9,790
Tyler	10,400
Waco	26,425
Waxahachie	6,205
Weatherford	5,074
Wichita Falls	8,200
Yoakum	4,657

UTAH

Murray	4,057
Ogden	25,580
Provo	8,925
Salt Lake City	92,777

VERMONT

Barre	10,734
Bellows Falls	4,883
Bennington	6,211
Brattleboro	6,517
Burlington	20,468
Hartford	4,179
Hartford	4,179
Montpelier	7,856
Rutland	13,546
Saint Johnsbury	6,693
Springfield	8,250
Winooski	4,520

VIRGINIA

Alexandria	15,329
Charlottesville	6,765
Clifton Forge (6,129)	5,748
Covington (5,000)	4,234
Danville (23,000)	19,020
Fredericksburg (7,500)	5,874
Hampton	5,505
Harrisonburg (5,560)	4,879
Lynchburg	29,494
Newport News	20,205
Norfolk	67,452
Petersburg	24,127
Portsmouth	33,190
Pulaski	4,807
Radford	4,202
Richmond	127,628
Roanoke	34,874
Staunton	10,604
Suffolk (7,595)	7,008
Winchester (6,350)	5,864

WASHINGTON

Anacortes	4,168
Bellingham	24,298
Centralia	7,311
Chehalis	4,507
Ellensburg	4,209
Everette	24,814
Hoquiam	8,171
North Yakima	14,082

Olympia	6,996
Port Townsend	4,181
Puyallup	4,544
Seattle	237,194
Spokane	104,402
Tacoma	83,743
Vancouver	9,300
Walla Walla	19,364
Wenatchee	4,050

WEST VIRGINIA

Charleston	22,096
Clarksburg	9,201
Benwood	4,976
Bluefield	11,188
Elkins (7,000)	5,260
Fairmount	9,711
Grafton (8,000)	7,563
Huntington	31,161
Martinsburg	10,698
Morgantown (11,000)	9,150
Moundsville	8,218
Parkersburg	17,842
Wellsburg	4,189
Wheeling	41,641

WISCONSIN

Antigo	7,196
Appleton	16,773
Ashland	11,594
Baraboo	6,324
Beaver Dam	6,758
Beloit	15,125
Berlin	5,636
Chippewa Falls	8,893
De Pere	4,477
Eau Claire	18,310
Fond du Lac	18,797
Grand Rapids	6,521
Green Bay	25,236
Janesville	13,894
Kaukauna	4,717
Kenosha	21,371
La Crosse	30,417
Madison	25,531
Manitowoc	13,027
Marinette	14,610
Marshfield	5,783
Menasha	6,081
Menomonie	5,036
Merrill	8,689
Milwaukee	373,857
Monroe	4,410
Neenah	5,734
Oconto	5,629
Oskosh	33,062
Platteville	4,452
Portage	5,440
Racine	38,002
Rhineland	5,637
Sheboygan	26,398
South Milwaukee	6,092
Stevens Point	8,692
Stoughton	4,761
Sturgeon Bay	4,262

Superior	40,384
Two Rivers	4,850
Watertown	8,829
Waukesha	8,740
Wausa	16,560
West Allis	6,645

WYOMING

Cheyenne	11,320
Laramie	8,237
Rawlins	4,256
Rock Springs	5,778
Sheridan	8,408

PARCEL POST INFORMATION

On and after August 15, 1913, the limit of weight of parcels of fourth-class mail for delivery within the first and second zones shall be increased from 11 pounds to 20 pounds. The rate of postage on parcels exceeding four ounces in weight shall be five cents for the first pound and one cent for each additional two pounds or fraction thereof when intended for local delivery, and five cents for the first pound and one cent for each additional pound or fraction thereof when intended for delivery at other offices within the first and second zones.

Sections 1, 3, 7 and 15, Parcel Post Regulations, are amended accordingly.

The pound rates of postage in the first and second zones shall be as follows:

Weight.	First zone.		Second zone rate.
	Local rate.	Zone rate.	
1 pound	\$0.03	\$0.05	\$0.05
2 pounds06	.06	.06
3 pounds06	.07	.07
4 pounds07	.08	.08
5 pounds07	.09	.09
6 pounds08	.10	.10
7 pounds08	.11	.11
8 pounds09	.12	.12
9 pounds09	.13	.13
10 pounds10	.14	.14
11 pounds10	.15	.15
12 pounds11	.16	.16
13 pounds11	.17	.17
14 pounds12	.18	.18
15 pounds12	.19	.19
16 pounds13	.20	.20
17 pounds13	.21	.21
18 pounds14	.22	.22
19 pounds14	.23	.23
20 pounds15	.24	.24

Note.—The rate for local delivery shall apply to all parcels mailed at a post office from which a rural route starts, for delivery on such route, or mailed at any point on such route for delivery at any other point thereon, or

at the office from which the route starts, or on any rural route starting therefrom, and on all matter mailed at a city carrier office, or at any point within its delivery limits, for delivery by carriers from that office, or at any office for local delivery.

Fresh meats and other articles mentioned in paragraph 2, Section 34, Parcel Post Regulations, when inclosed and wrapped in the manner prescribed by the last sentence of that paragraph, will be accepted for mailing to offices within the first and second zones.

IF
YOU
HAVE
ANYTHING
TO
SELL
ADVERTISE
IT
IN
YOUR
CITY
DIRECTORY

Miscellaneous Information Concerning Postage Stamps, Postal Cards and Stamped Envelopes

All postage stamps issued by the United States since 1860 are good for postage.

Postage-due stamps are used by postmasters to witness the collection of postage on short-paid matter. These stamps are not good for prepayment of postage and are not sold to the public.

Internal-revenue stamps are neither good for postage nor redeemable by the Post-Office Department.

United States postage stamps are good for postage in Guam, Hawaii, Porto Rico, and Tutuila, but not in the Philippine Islands or in the Panama "Canal Zone." Postage stamps overprinted "Philippines" or "Canal Zone, Panama," are not good for postage or redeemable in the United States.

Postage Stamps.—The Department issues postage stamps of the following denominations: 1, 2, 3, 4, 5, 6, 8, 10, 13, 15, and 50 cent, 1, 2, and 5 dollar, and 10-cent special delivery.

Postage stamps that are mutilated, or defaced in any way, can not be accepted for postage.

Stamps cut or otherwise severed from postal cards, embossed United States stamped envelopes, or newspaper wrappers are not redeemable or good for postage.

Postage stamps are neither redeemable from purchasers nor exchangeable for those of other denominations or any other stamped paper.

Postage stamps should not be used for making remittances. They may be lost or may adhere in transit, and such use tends to disorganize the proper equalization of postmasters' compensation under the law. Ample registry and money order facilities are provided for the safe transmission of funds by mail.

No postage-stamped paper is sold by the Department direct; it must be bought of postmasters.

Postal cards are furnished at the postage value represented by the stamp impressed thereon.

Single postal cards for domestic and foreign correspondence are furnished at 1 cent and 2 cents each, and double (reply) postal cards at 2 and 4 cents each, respectively.

Domestic single cards are furnished in sheets of 40 each, when so desired, for printing purposes.

United States stamped envelopes.—The Department issues thirteen different sizes of stamped envelopes, the smallest 2 7-8 by 5 1-4, the largest 4 3-8 by 10 1-8 inches, in three qualities and five colors of paper, as follows: First quality, white and amber; second quality, buff and blue; third quality, manila. The denominations are 1, 2, 4, and 5 cent. A diagram of sizes and schedule of prices may be consulted at any post-office.

Stamped newspaper wrappers are issued in 1-cent, 2-cent, and 4-cent denominations, and in three sizes.

Unused stamped envelopes and newspaper wrappers, when presented in a substantially whole condition, will be redeemed by postmasters at their face value either in postage stamps, stamped envelopes, or postal cards, but stamped envelopes bearing a printed return card will be redeemed only from original purchasers.

SPECIAL DELIVERY

A special-delivery stamp, in addition to the lawful postage, secures the immediate delivery of any piece of mail matter at any United States post-office within the letter-carrier limits of free-delivery offices and within a 1-mile limit of any other post-office.

Special delivery can be effected only by the use of the special delivery stamp.

Hours of delivery: From 7 a. m. to 11 p. m. at all free-delivery offices, and from 7 a. m. to 7 p. m. at all other offices, or until after the arrival of the last mail at night, provided that be not later than 9 p. m. Special-delivery mail must be delivered on Sundays as well as on other days, if post-office is open on Sundays.

If special-delivery matter fails of delivery because there is no person at the place of address to receive it, the matter is returned to the post-office and delivered in the ordinary mail.

Special-delivery matter may be forwarded, but is not entitled to special delivery at the second office of address unless forwarded on a general forwarding request before attempt at delivery has

been made at the post-office of original address.

A special-delivery stamp does not give a piece of mail matter any other security than that given to ordinary mail matter.

Rural letter carriers are required to deliver special-delivery mail to the residences of patrons of their routes if they live within 1 mile of the routes. Special-delivery matter addressed to patrons of rural free delivery who reside more than 1 mile from the routes will be placed in the box of the addressee in the same manner as ordinary mail.

REGISTRY SYSTEM

Valuable Matter Should Be Registered REGISTRY FEE, 10 CENTS.

Registered mails reach every post-office in the world. The system insures safe transit and correct delivery.

In case of loss, the sender or owner of a registered article prepaid at the letter rate of postage, mailed at, and addressed to, a United States post-office, is indemnified for its value up to \$50.00.

Valuable letters and parcels, and those which the sender wishes positively to know have been correctly delivered, should be registered.

The registry fee is 10 cents for each separate letter or parcel, in addition to the postage, both to be fully prepaid with postage stamps attached to the letter or parcel.

Any piece of mail matter may be registered at any post-office or station thereof, and by any rural free-delivery carriers. In residential districts of cities, letters and packages of first-class matter that are not cumbersome on account of

size, shape, or weight can be registered by letter carriers at the house door as safely as if brought to the post-office.

In order to have a letter or parcel registered it is necessary merely to have it properly prepared, addressed, and stamped, and the name and address of the sender written or printed on it. It should be handed to the postmaster, clerk, or carrier, who will write out a registration receipt for the sender.

MONEY-ORDER FEES.

Fees for money orders payable in the United States (including Guam, Hawaii, Porto Rico, and Tutuila, Samoa); also for orders payable in Canada, Cuba, Newfoundland, the United States postal agency at Shanghai (China), and the Philippine Islands:

For sums not exceeding \$2.50.....	3 cents
Over \$2.50 to \$5.....	5 cents
Over \$5 to \$10.....	8 cents
Over \$10 to \$20.....	10 cents
Over \$20 to \$30.....	12 cents
Over \$30 to \$40.....	15 cents
Over \$40 to \$50.....	18 cents
Over \$50 to \$60.....	20 cents
Over \$60 to \$75.....	25 cents
Over \$75 to \$100.....	30 cents

DOMESTIC RATES OF POSTAGE.

Class 1 (sealed or unsealed), 2 cents for 1 ounce or fraction.

Class 2 (unsealed, transient), 1 cent for each 4 ounces or fraction.

Class 3 (unsealed), 1 cent for each 2 ounces or fraction.

Class 4 (unsealed), 1 cent for 1 ounce or fraction.

The Business Man of Today Doesn't Look Toward

Frivolous Advertising

as a distinctive and creative method of selling his product. He has his eye always on the medium that's the most effective—the City Directory.

—THE— Sanford, Fla., City Directory

Vol. IV.

1915-1916

Vol. IV.

ABBREVIATIONS USED IN THIS WORK.

ab—above.	cor—corner.	mkr—maker.	rms—rooms.
adv—advertisement.	cot byr—cotton buyer.	mkt—market.	R R—Railroad.
agt—agent.	ct—court.	mldr—moulder.	Ry—railway.
al—alley.	ctr—cutter.	mlr—milliner.	s—south.
appr—apprentice.	dep—deputy.	mnfg—manufacturing.	sec—secretary.
assn—association.	dept—department.	manfr—manufacturer.	servt—servant.
asst—assistant.	dlr—dealer.	mgr—manager.	ship—shipping.
atty—attorney.	e—east.	mngt—messenger.	slsmn—salesman.
av—avenue.	emp—employment.	mstr—master.	smstrs—seamstress.
bartndr—bartender.	electrn—electrician.	n—north.	Sou—Southern.
bds—boards.	engr—engineer.	nr—near.	solr—collector.
bkkpr—bookkeeper.	ext—extension.	off—office.	sp—space.
bldg—building.	fgmn—flagman.	opp—opposite.	spl—special.
bldr—builder.	flr—floor.	opr—operator.	sq—square.
bksmith—blacksmith.	frt—freight.	paperhngt—paperhanger.	stengr—stenographer.
brkmn—brakeman.	ftt—fitter.	passgr—passenger.	supt—superintendent.
cabtnkr—cabinetmaker.	gen'l—general.	photog—photographer.	techr—teacher.
carp—carpenter.	h—house.	pl—place.	tel opr—telegraph operator.
chf—chief.	int rev—internal revenue.	plstr—plasterer.	trav—traveling.
clk—clerk.	ins—insurance.	plmbr—plumber.	treas—treasurer.
co—county.	inspr—inspector.	P O—post office.	uphr—upholsterer.
collr—collector.	la—lane.	pres—president.	v-pres—vice-president.
comr—commissioner.	lab—laborer.	prin—principal.	w—west.
com mer—commission merchant.	laund—laundry.	prop—proprietor.	whol—wholesale.
condr—conductor.	lyr—layer.	(r)—rear.	wid—widow.
confr—confectioner.	mchst—machinist.	R M S—railroad mail service.	wkr—worker.
contr—contractor.	mdse—merchandise.	rd—road.	wks—works.

⚠ The classification by business will be found after the alphabetical arrangement of names. For full indices to the contents of the work, see index. Names marked * are those of colored persons except where a * is used to denote a certain occupation or special business heading.

SANFORD FLA [1915-16] CITY DIRECTORY

101

A

- Abernathey Wm W (Carrie W), furniture 300-304 e 1st, h 701 Magnolia av
 Abrams Jno D (Rose), mchst A C L Shops, h 700 Laurel av
 Adams A M, carp, bds 309 w 2d
 *Adams Aaron, driver E E Brady
 Adams Frank B, clk, bds 309 w 2d
 Adams Jno (Grace), chf clk M M office A C L R R, h 908 Magnolia av
 *Adams Jos (Lillian), waiter, h 507 e 6th
 Adams T F (Ella), farmer, h French av nr Central av
 Adams W J, carp, h 310 w 6th
 *Adkins Abraham (Mattie), fisherman, h 607 Hickory av
 *AFRO-AMERICAN INDUSTRIAL INSURANCE CO,
 411 Sanford av, J W Moore mngr
 African M E Church, 9th cor Cypress av, Rev — Harris pastor

WORDS OF WISDOM

Do not advertise and stop,
 But advertise and stay,
 For those who saw your ad last year,
 Will look for it to-day.

Maxwell's Pool Room

Cigars, Tobacco, Magazines
 Periodicals, Soda Water

104 First St.

Phone 281

SANFORD NOVELTY WORKS

PRICE & COLLER
Contractors and Builders

302 W. First

Phone 261

102 SANFORD FLA [1915-16] CITY DIRECTORY

**S. O.
Shinholser**

**General
Contractor &
Builder**

—
All Classes
of Building
Contracts
Solicited
in Sanford
and
Vicinity

—
Storage
yard and
shop
Cor. 3rd. &
Oak Ave.

—
Office
G & W Bldg

—
PHONE 82

Ahik Jos N, relief agt A C L Ry, bds 104 n Park av
*Aitch Alex (Anna), emp A C L Shops, h 415 Cypress av
Aldman K, meat ctr Jno Stemper, h 612 e 2d
Aldman Wilkie Mrs, h 612 e 2d
Aldridge A Preston, farmer, bds St John's Hotel
*Aldridge Emeline, h 1005 e 9th
ALDRIDGE WM G, v-pres Wm Coulbourn Co and drug-
gist, stationery, etc, 112 w 1st—phone 3, bds St John's
Hotel (see p 5)
Allen Frank, mngr Hand's Truck Farm, h West Sanford
Allen Jos T (Mary J), foremn A C L Ry and gro 414 w 7th,
h 619 Laurel av
Allen Mabel Miss, h 619 Laurel av
*Allen Maggie, h 405 e 8th
Allen Minnie Lee Miss, clk N P Yowell & Co, h Evans av
cor Oak av
Allen Paul H (Anna M), flagmn A C L Ry, bds 308 Park av
*Allen Rich'd (Cora), lab Fernald Hdw Co, h 921 Cypress
av
Allen W H, linemn Sou Bell Tel & Tel Co, res R D 2
Allman Kis, meat ctr Jno Stemper, h 612 e 2d
Alexander Rob't T (Flora), blksmith A C L Ry Shops, h
101 e 7th
*Alexander Wm (Mary L), lab, h 13th st, Goldsboro
*Alexander Wm B (Susie), lab, h 10th st, Goldsboro
AMERICAN INSURANCE CO OF NEWARK, N J, 112
Park av, H C DuBose agt
*Amos Georgia, h 811 Hickory av
Anderson Agnes Miss, student, h 414 Myrtle av
Anderson Allie Miss, student, h 414 Myrtle av
Anderson Andrew, wid Dutton Crate Co, h Park av nr 10th
Anderson Annie S Miss, student, h 906 Myrtle av
Anderson B W, drug clk R C Bower, rms 104 n Park av
Anderson Chas A (Maude), propr Merchants Grocery Co, h
311 Holly av
*Anderson Herbert (Frances), lab, h 13th st, Goldsboro
Anderson J E, shipping clk J E Pace, h 414 Myrtle av
*Anderson Jessie, h 800 Palmetto av
Anderson Jno I (Mollie), police, h 414 Myrtle av
Anderson Lucile Miss, clk J G McCrory Co, h 414 Myrtle av
*Anderson Sam'l, lab, h Holly av nr 9th
Anderson Sandy (Olive), emp Dutton Crate Co, h 1208
Park av
*Anderson Singleton (Mamie), lab, h 15th st, Goldsboro
*Andrews Carrie, laund, h 12th st, Goldsboro

**AGENCY BUICK CARS
AUTO SUPPLIES**

Seminole County Garage

Irwin & Giles Fancy and Staple Groceries

S. A. Irwin

F. E. Giles

Flour and Feed

Fruit and Vegetables

Phone 35

113 East 1st Street

SANFORD FLA [1915-16] CITY DIRECTORY

103

- *Andrews Elizabeth, h 13th st, Goldsboro
 Andrews Isaac L (Ellen), ins 207 e 1st, h 1002 w 1st
 *Andrews Rob't, emp Fitt's Dairy, h 13th st, Goldsboro
 Appleby A K (Etta), switchmn A C L Ry, h 417 w 10th
 Appleby M K Mrs, h 417 w 10th
 *Applewhite Wm (Frances), emp A C L Ry, h 11th st, Goldsboro
 *Appling Josephine, h 13th st, Goldsboro
 Arail Frank (Gertrude), carp, h 1902 w 1st
 Archibald Olive, wid Walter, h 2206 Elm av
 Armstrong Agnes, wid Geo, h 214 Elm av
 *Armstrong Chas, cook, City Cafe
 *Armstrong Elizabeth, h 422 e 5th
 Armstrong Geo E, tel opr A C L Ry, h 214 Elm av
 Armstrong Jas F, emp A C L Shops, h 214 Elm av
 Arnert Dora Miss, bds 1017 Pecan cor 4th
 Arnert Howard E, mchst A C L Shops, h 1017 Pecan cor 4th
 Arnert Irma Miss, bds 1017 Pecan cor 4th
 Arnert Vernon S (Margaret), barber 106 n Park av, h 1017 Pecan cor 4th
 Arrants Geo Y, driver Sou Exp Co, bds Gate City House
 Arrington — Mrs, tchr City Schools
 Arthur Milton, truck farmer, bds Riebold av
 Arthur Sam'l Y (Elizabeth), truck farmer, h Riebold av
 Ashley Harry S, mngr J G McCrary Co, bds Gate City Hse
 *Asgill Christine, h Bay av, 2 s of 9th
 *Asgill King, lab, h Bay av, 2 s of 9th
 Aspinwall Murray C, mngr Postal Telegraph-Cable Co, h 914 Myrtle av
ASSOCIATED CHARITIES, 515 Park av, Geo Hyman sec
 Atkins Chas H, boats for hire, 416 Water, h same
 *Atkins Drucilla, h 715 e 7th
 Atlantic Coast Line Ry, city freight office 200 w 1st, J G Hurley agt
 Atlantic Coast Line Ry, train dispatcher's office 9th bet Cedar and Poplar avs, A D Parrish chf dispr
 Atlantic Coast Line Ry, passngr station and tkt office 9th bet Cedar and Poplar avs
 Atlantic Coast Line Ry, division supt's office, 9th bet Cedar and Poplar avs, T W Hansell supt
 Augustos Wm, farmer, res Moore's Station
 *Auston Loullilar, h 702 e 5th
 Aycock Jno C (Bessie), engnr A C L Ry, h 810 Myrtle av

SANFORD

HERALD PRINTING COMPANY
 Fine Commercial Printers

FLORIDA

B. Adna Howard REAL ESTATE

Vegetable Farms Improved, Sub-Irrigated, Farms

Peoples' Bank Building

Phone 139

Virginia-Carolina Chemical Company

FERTILIZERS

H. G. DIETERICH, Local Manager

Office Phone 190, Factory Phone 306

104

SANFORD FLA [1915-16] CITY DIRECTORY

B

- B & O Motor Co, 209 Park av, W B Carter propr
 Babbitt A M Mrs, h Mellonville av, 4 s of Celery av
 Babbitt Dwight S Jr, clk P O, h Mellonville av, R D 3
 Bader Harvey L, h 202 Palmetto av
 Baggs Wm E, yd condr A C L Ry, rms 206 Laurel av
 Bailey Geo W (Joy), farmer, h 306 w 6th
 Bailey Jas A, driver Gulf Refining Co
 *Bailey Lizzie, h 609 e 9th
 *Baity Henry (Minnie), lab, h 15th st, Goldsboro
 *Baker Dan'l H (Phyllis), emp A C L Ry Shops, h 8th cor Pine av
 Baker Jas H (Myra), collr Sanford L & F Co, h 107 w 3d
 Baker Mary, wid Fred, h 806 French av
 *Baker N B (Bertha), lab, h 913 Orange av
 *Baker Peter, lab, h 7th nr Cypress av
 Ballard Geo D (Ruth), wks City Surveyor, h 1204 Park av
 Ballard Geo, asst engnr F T Williams, h Park av nr 12th
 *Ballard Geo (Georgia), emp A C L Ry, h 10th st, Goldsboro
 *Ballard Wm, porter First Nat'l Bank, h R F D 1
 Baldwin Emma E, wid Wm S, h 210 French av
 *Baldwin Noble, lab, h 1023 Sanford av
 *Banks M (Josephine), lab, h 1020 Cypress av
BAPTIST TEMPLE (The), Park av and 6th; Rev Geo Hyman pastor, Jno D Jinkins Bible School supt (see side lines)
 Barclift Dillard C (Jessie), farmer, h 310 Holly av
 Barlow Jno W (Maggie), engnr A C L Ry, h 117 French av
 Barlow Mary Miss, student, h 117 French av
 Barnes Cruse, bkkpr F F Dutton, rms 107 Magnolia av
 Barnes M F Mrs, dairy farm, h Sanford av nr city limits
 Barnhart Jno S (Carrie), farmer, h w 1st st
 Barnhart Rob't J, lab, h Hickory av cor 3d
 Barret Strachan E (Ellen), mngr Fruit Growers Express, h 614 Magnolia av
 Barton Clyde, flagmn A C L Ry, bds 503 w 3d
 *Barton Margaret, h 1004 e 10th
 *Barton Spence, lab, h 1004 e 10th
 Beasley Claude C (Elsie), flagmn A C L Ry, h 417 w 11th
 *Beasley Frank (Lottie), emp ice plant, h French av, Old Swann Grove
 Beasley H Mrs, h 414 Palmetto av

A GOOD TOWN IN WHICH TO LOCATE

SANFORD

D. C. Howard

Jno. Vanderhoek

Sanford Wagon Works

Successors to W. H. UNDERWOOD

295-297 Oak Ave.

Manufacturers of High Grade
 Vehicles
 Practical Horse Shoeing

Sanford Coca-Cola Bottling Co.

Drink Coca-Cola In Bottles

SANFORD FLA [1915-16] CITY DIRECTORY

105

- *Beaty Douglas (Maria), lab Fernald Hdw Co, h 911 Cypress av
- *Beaty Maria, maid 500 Oak av, h Georgetown
- Beck Jay H (Ola D), clk Woodruff & Watson, h 410 Magnolia av
- Becker David E (Sarah C), contr, h 218 w 5th
- Becker Onda V Miss, h 218 w 5th
- *Belcher Jno (Ethel), firemn A C L Ry, h e 5th bet Cypress and Pine av
- *Belcher Maria, maid, 205 Oak av
- Bell A F and wife, guard, h Mellonville av, 6 s of Celery av
- *Bell Abraham (Susie), emp A C L Ry Shops, h 14th st, Goldsboro
- *Bell Cora, h 519 e 5th
- *Bell Elias, lab, h 519 e 5th
- Bell Francis, emp Crown Paper Co, h 519 Magnolia av
- Bell S Janet Mrs, h 519 Magnolia av
- *Bell Jno Henry, lab, h 519 e 5th
- *Bell Manuel (Sallie), lab, h 14th st, Goldsboro
- *Bell Mary, cook, h — Central av
- Bell Thos and wife, h 310 Elm av
- *Bellamy Beulah, laund, h Holly av nr 9th
- Benjamin Clara Mrs, dry goods, 326 Sanford av, h same
- Benjamin Sam'l (Clara), h 326 Sanford av
- Bennett Edgar, blksmith A C L Shops, bds 404 French av
- Bennett Esther E Miss, nurse 318 Palmetto av, h same
- *Bennett Geo (Annie), emp Chas Hand, h 317 Cypress av
- Bennett Jno (Mary), engnr A C L Ry, h 715 Magnolia av
- *Bennett Lucretia, laund Sanford Hand Ldry, h 317 Cypress av
- *Bennett Willie May, laund Sanford Hand Ldry, h 317 Cypress av
- *Benson Wm, lab, rms 123 Sanford av
- *Benton Geo (Lula), lab, h Goldsboro
- *Benton Wm (Eliza), lab, h 612 Cypress av
- Berner Agnes Miss, h 809 Magnolia av
- Berner Alfred, clk N P Yowell & Co, h 809 Magnolia av
- Berner Chas A, fruit packer, h 809 Magnolia av
- Berner Evelyn Miss, stengr W J Thigpen & Co, h 809 Magnolia av
- Berner Sam'l A (Kathryn), boiler mkr A C L Shops, h 809 Magnolia av
- *Bernes Chas, lab, h 313 Palmetto av
- Berry Cyrus M (R M F), truck farmer, h West Sanford
- *Berry Henry, driver E E Turner

F. W. TEMPERTON
SHOP 111 W. SIXTH ST.

CONTRACTOR
FOR

GENERAL HOUSE
PAINTING
PAPER HANGING
AND WALL TINTING

THE GEO. H. FERNALD HARDWARE COMPANY

HARDWARE, PLUMBING, STEAM AND GAS FITTING, TIN ROOFING AND METAL WORK

113-115 Oak Ave.

GENERAL CONTRACTORS

Phone 8

PHONE
50

L. R. PHILIPS & CO.

KODAKS
AND
SUPPLIES

The Rexall Store

Druggists

100 E. 1st Street

Sanford, Fla.

Seminole Brass Foundry and Machine Works

W. SECOND, COR. OAK AV.

For First Class Brass Castings and a Specialty for all Machine Work and Blacksmithing

106 SANFORD FLA [1915-16] CITY DIRECTORY

- Berry Jno W, cleaning and pressing and barber shop, 115 e 1st, bds 411 Palmetto av
Betts Archibald L (Mabel), asst cash First Nat'l Bank, h 606 Park av
Betts Chas A (Bettie), farmer, h 1018 Oak av
Betts Daisy Miss, h 1018 Oak av
Betts Edwd C, clk Bonita Ice Cream Parlor, h 1018 Oak av
Betts Ruby Miss, stengr, h 1018 Oak av
Betts W Ernest (Laura), clk Woodruff & Watson, h 1018 Oak av
Biggers Callie, emp A C L Shops, h 107 w 9th
Biggers Edgar W (Bertha), mchst A C L Shops, h 300 Elm av
Biggers Silas J (Nancy S), peanut and pop corn vender, 1st cor Park av, h 107 w9th
Biggers Ted, stereotype opr Crown-Willamette Paper Co
Biggers Thos, reel opr Star Theatre, h 9th nr Park av
*Biggs Clifford H, student, h e 4th st
Binford Levi (Eva H), trucker, h w 1st st, Swastica Garden
*Bird Belle, nurse, h (r) 309 Park av
Bishop Block, 305 e 1st
Bishop Geo D (Elizabeth), local mngr Crown-Willamette Paper Co, h 905 Magnolia av
Bissett Frank A (Annie), gen'l foremn A C L Ry, h 515 Magnolia av
*Bizzell Flora, h 702 e 5th
*Bizzell Louise, h 702 e 5th
Black Malachi, emp A C L Shops, bds Holly av nr 9th
Black Margaret Mrs, bds 600 Magnolia av
Black Geo W, carp, h 309 w 1st
*Blackman Ethlynde, bds 402 w 5th
Blackmer Jeremiah L, painter W R Pell, rms 319 e 1st
*Blackshear Allen (Irene), emp ice plant, h 12 st, Goldsboro
Blackwelder Geo (Winnie), police, h Park av and Oviedo R R
*Blair Frank (Sophie), truck farmer, h 1001 e 10th
*Blair Wm M (Sarah), lab, h 907 Willow av
*Blair Wilson, clothes presser, h 1001 Pine av
*Blakely Jessie, h 621 e 6th
*Blanding Archie, contr, h 123 Sanford av
*Blanding Chas (Mathi), hotel Poplar av, Goldsboro, h same
*Bleck Lula, h 711 Hickory av
Bleck Marie M Miss, stengr Judge Geo G Henning, bds 308 Park av

Brainol
TRADE MARK

SANFORD BOTTLING WORKS

We Guarantee Purity, Quality and the Very Best Service
Manufacturers Ginger Ale Soda Waters in Popular Flavors

P. O. Box 1252

Phone 173

H. C. DuBOSE

Real Estate and Fire Insurance
SANFORD : : : FLORIDA

112 N. Park Ave.

Phone . . 292

SANFORD FLA [1915-16] CITY DIRECTORY

107

- *Blow Jos, lab, h 104 Cypress av
Bludwine Bottling Co, (Thad McAlister, Mack Robinson),
111 Railroad av
*Boatwright Elizabeth, h 900 Willow av
*Boatwright Geo W (Annie), lab, h 900 Willow av
*Boddie Jos (Stemie), janitor Peoples Bank, h (r) 618 Park
av
Bonita Ice Cream Parlor, (Costos and Geo Nicolopoulos),
203 e 1st
*Bostic Edwd (Hattie), lab, h 12st st, Goldsboro
Bostwick D R (Beryl), emp W U Tel Co, h 918 Park av
Bothamley Wm M (Annie), saw mill man, h 919 Park av
Bowen Jane, wid Sam'l R, h 211 e 3d
Bowen E Lester, boiler mkr A C L Ry, h 211 e 3d
BOWER ROY C (V), drugs, books, etc, 204 e 1st—phone
325, h 804 Magnolia av

BOWER'S Pharmacy

Prescription Druggist

Phone 325

Sanford

Florida

Bowman Edwd C (Lillian), linemn Sanford L & Fuel Co, h
208 e 3d

BOY SCOUTS OF SANFORD, Baptist Temple Bldg, Geo
Hyman scout mstr

*Boyd Sam'l E (Susie), barber 115 Sanford av, h s 117 same

*Boyd Thos (Emma), porter, h 519 Sanford av

Boyer Milton, cond'r A C L Ry, bds 401 Magnolia av

*Boykin Edwd (Corinne), lab A C L Ry Shops, h 15th st,
Goldsboro

*Boykin Wm (Rosa), lab A C L Ry Shops, h 13th st, Golds-
boro

*Bracy S P (Katie), emp A C L Ry Shops, h 809 Locust av

Brad Chas, painter, bds Magnolia House

Bradbury Harold, mechst French Ave Garage, bds 510 w 3d

Bradford L B (Katharyn), emp A C L Shops, h 203 e 10th

SANFORD TRANSFER CO. || Phone 331
We Can Carry You and Your Baggage to Any Part of the City
GET OUR JITNEY BUS SCHEDULE

**Livery, Feed and Sale
Stables**

Residence Phone 233

Stable Phone 320

E. E. BRADY

Grower of all Kinds of

Florida Vegetables



E. H. PETERS

SHOES, That's My Business

301 E. First Street

108 SANFORD FLA [1915-16] CITY DIRECTORY

THE Baptist T E M P L E

Corner
Park Ave.
and 6th St.

HOME OF
FIRST
BAPTIST
CHURCH

The Real
Sanford
Welcome

- *Bradford Moses J (Ella), cleaning and pressing, 404 Sanford av, h 601 e 8th
- *Bradford Rich'd (Floria), wks Hagan's Place, h 10th st, Goldsboro
- BRADFORD SAM'L W**, sec Sanford Shoe and Clothing Co, rms 801 Magnolia av
- Bradford Sam'l W Jr, clk Sanford Shoe & Clo Co
- *Bradley Benj, carp, h 808 Cypress av
- *Bradley Eugene, driver Sanford Novelty Wks, h Cypress av
- *Bradley Wm (Iola), lab, h 1001 Willow av
- BRADY E E** (Carrie), livery and feed stables, 101-103 n Sanford av—phone 320, h 122 Palmetto av—phone 233 (see bottom lines)
- Brady Jno T (Virginia), jeweler Henry McLaulin h 209 e 4th
- Brady Walter W (Olivia), farmer, h 219 Laurel av
- Brady Wm M (Beulah), mchst A C L Ry Shops, h 316 Oak av
- Bragg Chas S (Mary), clk A C L Ry office, h 310 Maple av
- Bragg Leroy B, caller A C L Ry, h 310 Maple av
- Bray Wm C (Sinah), cond'r A C L Ry, h 909 Magnolia av
- *Bragboy O L, barber, h 420 Sanford av
- *Brewer Castle Rev (Mary A), pastor St Paul's Missionary Baptist Church, h 813 Pine av
- *Brewer Chas, h 813 Pine av
- *Brewer David, waiter H L Duhart Restaurant, h 813 Pine av
- *Brewer Henry, cook City Cafe
- *Brewer Lula, h 813 Pine av
- *Brewer Rosa h 813 Pine av av
- Brewster Frank E, farmer h French av cor Henry
- *Brinson Frank (Lena), lab, h 1211 Sanford av
- Britt Chas L (Sarah), teller Seminole Bank, h 408 Palmetto
- BRITT GUY W** (Minnie I), propr Sanford Steam Laundry, bds 520 w 1st
- Britt Harry, plmbr Fernald Hdw Co, h 506 Palmetto av
- Britt Mamie Miss, h 506 Palmetto av
- Britt Wm J (Martha), mchst A C L Ry shops, h 506 Palmetto av
- Brock Archibald B (Elizabeth), clk Fernald Hdw Co, h 820 Myrtle av
- *Brock David C (Viola G), tailor 316 Sanford av, h 501 Cypress av
- Broche Bert (Mrs), wks A C L shops, h 507 w 11th

MURRELL BROTHERS GARAGE

SAXON AND STUDEBAKER CARS

ALL KINDS OF REPAIRS AND ACCESSORIES

115 Park Ave.

Phone 251

Sanford Shoe & Clothing Company

Men's and Boy's Clothing and Furnishings. Mens',
Ladies' and Childrens Shoes and Hosiery

Phone 104

105 E. First

SANFORD FLA [1915-16] CITY DIRECTORY

109

- *Bronson M B (Mary). carp, h 800 Palmetto av
- *Bronson Sarah. laund, h 12th st, Goldsboro
- *Brooks Elijah (Mary), lab, h 12th st, Goldsboro
- BROTHERHOOD GYMNASIUM & EMPLOYMENT BUREAU** (The). Park av and 6th, H E Tolar chmn (see side lines)
- Brotherson Loretta, wid Thos. clk Peoples Bank of Sanford, h 218 Palmetto av
- Brower Geo A (Victoria), condr A C L Ry, h 905 Laurel av
- *Brown Angeline, bds 200 Sanford av
- Brown Chas W (Clara), condr A C L Ry, h 204 French av
- Brown Dennard O (Sallie), meat market. 412 Sanford av, h 1011 w 3d
- *Brown E (Ellen), lab. 1105 e 9th
- Brown E L (Acca), farmer, h Central av, Sanford Hghts
- *Brown Edwd (Sarah), lab, h 1023 Sanford av
- *Brown Frank (Ella), dish washer Royal Cafe, h 701 Willow av
- Brown G Gertrude Miss, h Central av, Sanford Hghts
- Brown Geo H Mrs. h 301 Palmetto av
- Brown Harry, shipper Fruit Growers Express, bds St Johns Hotel
- *Brown I L (Fibbie), lab, h 908 e 10th
- Brown Jas M (Hexie), carp, h 819 Magnolia av
- *Brown Jno B (Mary), lab. h 1005 Pine av
- Brown Kate Miss, h Central av, Sanford Hghts
- Brown Lloyd, auto livery, h 819 Magnolia av
- Brown Luella M, wid Wm T, h 410 Holly av
- *Brown Maggie. cook, h 606 e 5th
- *Brown Nathan, lab, h 919 e 10th
- *Brown Nathaniel Rev (Margie), h 619 Cypress av
- *Brown Rodell, lab, h 206 Cypress av
- Brown Roy C (Alice), mchst A C L shops, h 215 w 5th
- Brown Saml C (Augusta). lab, h 407 Mellonville av
- Brown Stella Miss, h 407 Mellonville av
- Brown Susie Miss, h Central av. Sanford Hghts
- *Brown Washington (Gertrude), lab, h 611 e 10th
- Brown Winnie Miss, compositor C L Wing, h 407 Mellonville av
- Broxton J Allen (Claudia), farmer, h 1402 w 1st
- Brundage Clarence L (Buckmaster & Brundage), res Orlando, Fla
- Bruton Emily Mrs, milliner 409 Palmetto av, h same
- Bruton J Hugh (Emily), blksmith A C L Shops, h 409 Palmetto av

G. W. VENABLE
Contractor and Builder
ESTIMATES CHEERFULLY FURNISHED

301 W. Ninth St.
Phone : : 238

MRS. GRACE EARL WILLIAMS

Fine Millinery, Hair Goods, Laces, Embroideries, Ribbons,

106 EAST FIRST

Art Materials, Etc.

Sanford Novelty Works

PRICE & COLLER

Dealers in Lumber, Lath,
Shingles, Mouldings, Mill
Work, Building Blocks, Etc.
302 W. FIRST — PHONE 261

110 SANFORD FLA [1915-16] CITY DIRECTORY

**S. O.
Shinholser**

**General
Contractor &
Builder**

**All Classes
of Building
Contracts
Solicited
in Sanford
and
Vicinity**

**Storage
yard and
shop
Cor. 3rd. &
Oak Ave.**

**Office
G & W Bldg**

PHONE 82

- Bryan Gladys L (Miss), h 112 Palmetto av
Bryan Leslie T (Viola), bkkpr Peoples Bank. h 218 Palmetto av
Bryan Luther Y (Minnie L), propr Sanford Cycle Co, h 113 Palmetto av
*Bryant Jos, porter Sanford House
*Bryant Thos W (Hattie B), emp A C L Ry Shops, h Holly av nr 9th
*Bryant Wm, lab, h Brisson Quarters, w 1st st
Bryden Thos W (Sue K), farmer, h 513 Oak av
Buck Albert Mrs, restaurant and fish market, 101 Sanford av, h 103 same
*Buck Andrew (Lucinda), lab, h 1000 e 9th
Buckmaster & Brundage, (R P Buckmaster, C L Brundage), osteopaths 103 w 1st
Buckmaster Rich'd P, (Buckmaster & Brundage), res Orlando, Fla
Burdette L E Miss, house kpr Magnolia House, h same
*Burnett Wm L (Frances), restaurant 405 Sanford av, h 506 same
*Burney Moses, firemn A C L Ry, h 521 Cypress av
Burk Frank, slsmn, h 1305 French av
Burns Wm J (Bessie), carp, rms 319 e 1st
Burns Wm H (Vida), boiler mkr A C L Shops, h Palmetto av cor 11th
*Burris Wm (Nelia), lab, h 5th nr Sanford av
*Bush Wm (Mattie), wks ice plant, h 911 9th, Goldsboro
*Burrows Maggie, lunch room, Sanford av cor 9th
*Butler A E (Mamie), watchmn, h n Myrtle av at Lake Monroe
Butler Jno P (Lillie), gas fitter Sanford L & F Co, h 113 e Commercial
*Butler Pauline, h 602 Locust av
*Butler Sallie, h 515 e 2d
BUTT CECIL G (Ruth E), dentist 202 e 1st—phone 326-2; office hours 8:30 to 12:30 and 1:30 to 4:30 p m—phone 326-3, h 123 same
Butts Ray J (Tommie), condr A C L Ry, h 118 Myrtle av
Bye-Lo Hotel, boarding 300 Magnolia, Mrs A M Howard propr
Bynum Annie M Miss, h 122 Palmetto av
Bynum Guy E (Pearl), propr Sanford Business College, h 122 Palmetto av
*Byrd Albertus (Lillie B), lab, h 531 Cypress av
*Byrd Celia, h 620 Cypress av

Seminole County Garage

AGENCY BUICK CARS AUTO SUPPLIES

N. H. GARNER

J. B. LAWSON

N. Park Avenue, Opposite Court House

Irwin & Giles

S. A. Irwin

F. E. Giles

Fancy and Staple Groceries

Flour and Feed

113 East 1st Street

Fruits and Vegetables

Phone 35

SANFORD FLA [1915-16] CITY DIRECTORY

111

Byrd Columbus (Sallie), farmer, h w Sanford av

Byrd Dan'l, farmer, h w Sanford av

*Byrd Felix, lab, h 615 Locust av

Byrd Henry, farmer, h w Sanford av

*Byrd Jas, brkmn A C L Ry, h 404 Pine av

Byrd Stella Miss, h w Sanford av

 BYRD see also BIRD

C

CALDER JULIUS B (Donna), agt Clyde Steamship Co, h 617 e 2d

Caldorine Frank, h 616 e 2d

Caldwell Annie L Miss, h 119 e 7th

*Caldwell Charlotte, h 811 Cypress av

Caldwell David A (L W), dry goods 121-123 e 1st, h 119 e 7th

Caldwell David D, h 119 e 7th

*Caldwell Henry, driver Wight Grocery Co, h 621 Locust av

Caldwell Henry W, h 119 e 7th

Caldwell Nettie C Miss, h 119 e 7th

Calhoun Geo (Katharine), engnr A C L Ry, h 604 Laurel av

Camp Hattie B Mrs, h 1704 w 1st

Camp J Raymond, auto supplies, h 1704 w 1st

Campbell Bettina Miss, bds w 1st bey A C L Ry

Campbell Jos F (Sarah J), truck farmer, h w 1st bey A C L Ry

*Campbell Wm, lab, h 10th st, Goldsboro

Cannon Ida E Mrs, h 618 Laurel av

*Canty Benj F (Susie A), blksmith Hand Bros, h 706 e 9th

*Canty Governor (Susie), lab, h 706 e 9th

*Canty Henry C (Mary), lab, h 602 Locust av

*Canty Susie, h 907 Pine av

*Carey Robt (Lillie), lab, h 602 Bay av

Carl Malm, emp A C L Shops, h 215 Magnolia

Carlson Harry F, student, h 1602 w 1st

Carlson Theodore C (Alice K), emp A C L Shops, h 1602 w 1st

Carter Clarence E, bkkpr B & O Motor Co, h 616 w 1st

Carter W P & Co, lumber, 300 w Commercial; W P Carter propr, E L Marshall mngr

Carter Walter P (Annie), propr B & O Motor Co and Carter Lumber Co, h 616 w 1st

Cassidy Miles T (Birdie), driver Crystal Ice Co, h 200 n Palmetto av

FOR HIGH CLASS PRINTING AT MODERATE PRICES SEE THE
HERALD PRINTING CO.
fine Commercial printers
PUBLISHERS OF THE SANFORD SEMI-WEEKLY HERALD

REAL ESTATE B. Adna Howard

ORANGE GROVES IMPROVED, PLANTED, CARED FOR

Phone 139

Peoples' Bank Building

SANFORD LIGHT AND FUEL ICE AND WATER COMPANY

CRYSTAL ICE COMPANY

F. P. RINES, Manager

Electricity, Gas, Water and Ice

112 SANFORD FLA [1915-16] CITY DIRECTORY

BE UP-TO-DATE
 AND BUY A
DIRECTORY
 IT IS THE
 KEY TO YOUR CITY

- Cave Jno H, clk Sou Exp Co, rms Magnolia Hotel
 *Cave Jos (Gertrude), lab, h 1017 Pecan av
 *Chadwick Fred, porter Fernald H Hdw Co, h 1017 e 9th
 Chase & Co, insurance, 110 w 1st, B W Herndon mngr
 Chase & Co, fruit and vegetable shippers, 3d cor Myrtle av,
 S O Chase mngr
CHASE SIDNEY O (Nora), (Chase & Co) and treas Geo
 H Fernald Hdw Co, h 902 Oak av—phone 125
 *Cheese Wash, lab, h 413 e 5th
 Chesser Donnie H F, wid Harvey, h 714 Elm av
 *Cheeley Julius, hostler J W Dickins
 *Cherry Alonzo, lab, h (r) Riebold av
 Chisholm Lewie J (Leola), sign painter, h 314 e 5th
 *Chism W C (Virginia), lab, h 917 Cypress av
 Chittenden Edwd D (Jeannette), engnr A C L Ry, h 619
 Magnolia av
 Chittenden Jos D, clk J D Roberts, h 619 Magnolia av
 Chittenden Laura Miss, tehr, h 619 Magnolia av
 Chittenden Le Roy P, clk, h 619 Magnolia av
 Chittenden Ned, appr mch, h 619 Magnolia
 *Choice Clifford (Fannie), car inspr A C L Ry, h 412 2d
 *Choice Lawrence (Ida), lab, h 615 Cypress av
 *Christopher Harold, tailor, h 703 Cypress av
 *Christopher Jas (Martha), h 703 Cypress av
 Christopher Richd A (Charlotte), painter, h O'Viedo R R
 nr Sanford av
CITY CAFE, 111 n Park av—phone 243; Mrs Bertha E
 Takach propr, Miss Ivanka Takach mngr (see p 3)
CITY DIRECTORY OF SANFORD FLA, (see Florida-
 Piedmont Directory Co), Herald Ptg Co sale agts
CITY FIRE DEPARTMENT, 107 Palmetto av, G P Pax-
 ton chf
CITY OFFICES, 109 Palmetto av
CITY OFFICIALS (see Miscellaneous Dept)
 City Pound, Sanford av, s e cor Celery av
 *Clair Virgil (Emma), emp A C L Ry, h Brisson Quarters,
 w 1st st
 *Clark Clarence (Nellie), lab, h Goldsboro nr Schl Bldg
 Clark Frank (Bettie), truck farmer, h Pace's la
 *Clark Jno (Maude), presser Sanford Pressing Club, h 517
 e 5th
 *Clark Jos, lab, h Goldsboro
 *Clark Lizzie, h 422 e 5th
 *Clark Mannie (Lillie), lab, h 13th st, Goldsboro
 *Clark Oscar (Maria), lab, h 9th bet Hickory av and Locust

Manufacturers of High Grade
 Vehicles
 Practical Horse Shoeing

Sanford Wagon Works

- *Clark Vernon, lab, h Goldsboro
- *Clark Wm (Laura), lab, h 13th st, Goldsboro
- *Clarke Edwd, emp A C L Shops, h Holly av nr 9th
- Clark Mary, wid Chas, h 509 e 3d
- Cleveland Oatsy, h 401 Palmetto av
- *Cleveland Sonnie (Hattie), lab, h 713 Willow av
- Clyde Steamship Co (St Johns River Division), office and dock, n Palmetto av at Lake Monroe, J B Calder agt
- *Coaxson Harry, emp City, h 1211 Sanford av
- *Cobb Chesley (Annie), lab, h 419 e 3d
- Cobb Claude C, produce buyer, h 1918 w 1st
- Cobb Harry, auto livery, h 1918 w 1st
- Cobb Peyton D (Minnie), farmer, h 1918 w 1st
- *Cody Frank, lab, h Park av bet 14th and 15th
- Coffee Claude, asst engnr F T Williams, rms Stuman's, e 4th st
- *Coggins Jos, baker J L Miller
- Colbert Hal, engnr A C L Ry, bds 401 Magnolia av
- *Coleman Albert (Mary), lab, h Brisson Quarters
- Coleman Wm (Iola), restaurant, h 904 w 9th
- COLLER VERNON C** (Carrie L), (Price & Collier), h 314 Magnolia av
- COLLINS JACK** (Alice), contractor and plasterer, w Sanford av (R F D 1), h same (see back fly A)
- *Collins Jesse (Anna B), barber, h (r) 411 Park av
- Collins Jno (Alice), plasterer, h w Sanford av
- Collins Louis R, fisherman, h 1213 e 2d
- *Collins Millie, laund, h 12th st, Goldsboro
- *Collins Owens (Susie), lab, h 1210 French av
- Collins Retha Miss, 1213 e 2d
- Collins Wm M (Josephine), truck farmer, h 1213 e 2d
- *Colson Felix (Minnie), emp A C L Ry, h 12th st, Goldsboro
- Commons A B (Olive W), farmer Stone Island, Lake Monroe
- Comfort Cottage, b'ding, 318 Magnolia av, Mrs Margaretta Martin propr
- *Conly Sophia, h 801 Locust av
- Connelly Albert P (Mary G), real estate, 109 Magnolia av, h 609 same
- Connelly H Bascomb, train dispr A C L Ry, h Elm av
- Connelly Walter, student, h 609 Magnolia av
- *Conyers Geo (Ida), emp A C L Shops, h Celery cor Willow
- *Cook Geo W Rev (Susie), h 13th st, Goldsboro
- *Cook Susie, tchr, h 13th st, Goldsboro

F. W. TEMPERTON
 SHOP 111 W. SIXTH ST.
 CONTRACTOR
 FOR
 GENERAL HOUSE
 PAINTING
 PAPER HANGING
 AND WALL TINTING

THE GEO. H. FERNALD HARDWARE COMPANY

PAINTS AND OILS, DOORS, SASH, BLINDS, STOVES AND TINWARE

113-115 Oak Av.

AGRICULTURAL IMPLEMENTS

Phone 8

DRUGGISTS

Garden Seeds, Stationery, School Books. Direct Importers of Bermuda Onion Seed.
French Golden Self-Bleaching Celery.

114 SANFORD FLA [1915-16] CITY DIRECTORY

Seminole Brass Foundry and Machine Works

W. SECOND, COR. OAK AV.

For First Class Brass Castings and a Specialty for all Machine Work and Blacksmithing

- *Cooper Arl (Arie), emp A C L Ry, h 11th st, Goldsboro
- *Cooper Edwd E (Mary), lab, h 619 e 10th
- Cooper Fred W (Marie), clk Bonita Ice Cream Parlor, h Palmetto cor 3d
- *Cooper Jas, lab, h 619 e 7th
- *Cooper Wm (Aileen), lab, h W Sanford
- *Corker Lizzie, dom, h w 10th st, Goldsboro
- *Corker Wm (Lizzie), lab, h w 10th st, Goldsboro
- Costas Nick, waiter Daylight Cafe, rms 122 Park av
- Couch Claude D (Lenna), bkkpr First Nat'l Bank, h 516 w 1st
- Couch Jas (Anna), farmer, h 518 w 1st
- Coulbourn Company, (W T Coulbourn, W E Coulbourn), vegetable shippers, 207 e 1st
- Coulbourn Wm E, pres Wm Coulbourn Co (Inc), h 911 Park av
- Coulbourn Wm T (Minnie L), sec-treas Wm Coulbourn Co (Inc), h 911 Park av
- Coulbourn Wm Co (Inc), vetgetable brokers, 207 e 1st; W E Coulbourn pres, W G Aldridge v-pres, W T Coulbourn sec-treas
- ***COULTER ADAM J REV** (Leonora), jeweler, 324 Sanford av, h 1205 Oak av
- County Supt of Registration, 110 n Park av, H C DuBose
- COUNTY SURVEYOR**, Court House, W A Ginn-surveyor—phone 352
- County Tax Assessor's Office, Court House, Alex Vaughn assessor
- COUNTY OFFICIALS** (see Miscellaneous Dept)
- COURT HOUSE**, Park av s e cor Commercial
- Cowan Jas H (Annie), tinner, h Park av cor Central av
- Cowan Mabel Miss, h Park av cor Central av
- Cox E E Mrs, stengr Chase & Co, h Palmetto cor 4th
- Cox Geo (Arline), clk, h 307 e 6th
- *Cox Richard (Lillie), eating hse, 601 Sanford av, h 403 e 6th
- *Cozart Eugene (Olivia), janitor Star Theatre, h 12th st, Goldsboro
- *Crawford Geo Rev (Ida), h Goldsboro
- *Crawford U S (Nettie), painter, h 513 e 7th
- Criggal Margaret, wid Thos E, h 1903 w 1st
- Crim Erva D Miss, h 811 Elm av
- Crim Geo W (Ida), tkt agt A C L Ry, h 811 Elm av
- *Crittendon Washington (Hattie), lab, h 505 Sanford av
- Cromer B B Mrs, h Sanford av cor Oviedo R R

Brainol

The Best Cola Drink on Earth

SANFORD BOTTLING WORKS

Purity, Quality, the Very Best Service

P. O. Box 1252

Phone 173

For Fire Insurance

PHONE 292

H. C. DuBOSE

FIRE INSURANCE

112 N. Park Ave.

SANFORD FLA [1915-16] CITY DIRECTORY

115

*Crooms Jos, tchr, h 805 Locust av
 *Crooms Thos (Phoebe), cook, h 614 Hickory av
 Crosby Frank L (Ideal), engr A C L Ry, h 101 e 9th
 Crosby Wallace L, student, h 101 w 9th
 Crouse Chas, emp A C L Shop, h 912 Park av
 Crowell T R C, real estate, 207 e 1st
 Crown Willamette Paper Co, w Second bet Oak av and Myrtle av, G D Bishop res mngr

CRYSTAL ICE CO, 110 Park av—phone 27; F P Rines mngr

*Culbert Mophelia, h 1007 Locust av
 *Culmer Jas (Katie), bricklry, h 319 Cypress av
 *Cunningham Geo (Mamie), emp A C L Ry, h 12th st, Goldsboro
 *Curtis Eliza, cook 309 Park av, h 607 Hickory av
 *Curry J A, waiter St Johns Hotel
 *Curtis Mamie, h 11th st, Goldsboro
 Cuvillier Edith Mrs, h Gertrude av

D

*Dabney Roscoe (Florida), emp A C L Ry Shops, h Goldsboro
 *Dallis Robt (Mary), contr, h 14th cor Magnolia av
 *Danchen Erwin, emp A C L Ry Shops, h Holly av nr 9th
 Dandlake Manuel (Rosa), restaurant, 100 w 1st
 Daniels Jos (Minnie), gro, 112 Sanford av, h same
 *Daniels Lonnie L (Viola), cleaning and pressing, 202 Sanford av, h 511 w 2d
 *Daniels M S, lab, h 412 e 2d
 *Daves Bino (Allie), lab, h 919 Orange av
 *Daves Harry (Jennie), lab, h 1001 Locust av
 *Davis Addie, h 700 e 10th
 *Davis Bessie, h 615 Locust av
 *Davis Caleb, lab, h 313 Palmetto av
 *Davis Carolina, h 717 Hickory av
 *Davis Corinne, laund, h 11th st, Goldsboro
 *Davis Edw'd (Francis), lab, h 12th st, Goldsboro
 *Davis Edwd T, porter supt office A C L Ry, h 411 Sanford av
 Davis Edwd W (Irene), plasterer, h 312 e 3d
 *Davis Eugenia, h 411 Sanford av
 Davis Fred (Lula), carp, h Oviedo R R nr Sanford av
 *Davis Gabriel (Maggie), lab, h 12 st, Goldsboro
 *Davis Gatchel (Lela), lab, h 715 Willow av

E. E. BRADY

Grower of all Kinds of

Florida Vegetables

Livery, Feed and Sale
 Stables

Residence Phone 233

Stable Phone 320

Ask for Our Jitney Bus Schedule



SANFORD MACHINE & GARAGE CO.

EDWARD HIGGINS, Mgr.

APPERSONS AND FORDS

Phone 331



E. H. PETERS

SANFORD'S ONLY SHOE STORE

301 E. First Street

116 SANFORD FLA [1915-16] CITY DIRECTORY

THE

Temple

B
R
O
T
H
E
R
H
O
O
D

SUNDAY
SCHOOL
CLASS

Extends
a welcome
to you

9:30 A. M.
Sundays

At the
Baptist
Temple

- *Davis Geo, lab, h 705 Pine av
- Davis Jno, emp City, h Oviedo R R nr Sanford av
- Davis Margaret Miss, music tchr, bds 1113 w 3d
- *Davis Margaret, laund St Johns Hotel
- *Davis Ruby, h 709 Willow av
- *Davis Saml Rev (Mary), h 417 e 3d
- *Davis Saml (Jessie), lab, h Goldsboro
- *Davis Stephen (Edna), lab, h Goldsboro
- Davis Thos S (Martha), engnr, h 1113 w 1st
- *Davis Turner, lab, h 13th st, Goldsboro
- *Davis Tyner, fisherman C R Walker, h Goldsboro
- Davis Wilbur (Maude), engnr A C L Ry, h 801 Park av
- Davison Jno D (Carrie S), furniture, 215-217 e 1st, h 221 Magnolia av
- *Dawkins Douglas, lab, h 1014 Cypress av
- *Dawkins Mattie, 1014 Cypress av
- *Dawson Jos, waiter City Cafe
- Dawson Reginald A, cashr A P Connelly, h Magnolia av cor Central av
- *Days Artie, emp A C L Ry, h 11th st, Goldsboro
- *Days Earl, emp A C L Ry, h 11th st, Goldsboro
- *Days Thadeus (Cora), lab, h 11th st, Goldsboro
- Daylight Cafe, 102 e 1st, Theocrotos Tillaes mngr
- Deane Wm T, bkkpr J E Pace, h Fort Reade
- DEAS RICHD R (Madge), asst cashr Peoples Bank of Sanford—phone 193, h 610 Magnolia av
- DE COTTES GEO A (Marcia S), atty at law, 11 to 14 Garner & Woodruff Bldg, 206 e 1st—phone 109 (city attorney, county attorney), h 317 Magnolia av—phone 289 (see p 12)
- De Course A C Mrs, bkkpr A C L Ry, h Palmetto av cor 11th
- De Coursey W C, pres Seminole Co-Opr Mercantile Co
- Deihl Jno (Ida), tinner Fernald Hdw Co, h Sanford Hghts
- Delamater Walter, h 413 w 1st
- Delevigne Victor, emp Sanford Mach & Garage Co, h 506 Oak av
- Delk Chas H (Maude), tinner, h 306 Laurel av
- *Dellagall Chas A (Georgia), emp A C L Ry Shops h 512 e 5th
- *Dellagall Danl (Addie), lab, h 13th st, Goldsboro
- *Dellagall Jno, lab, h 14th st, Goldsboro
- *Dellagall Roy, lab, h 512 e 5th
- *Dellagall Victoria, h 512 e 5th

K R. MURRELL
REAL ESTATE

Best Values in Timber
and Turpentine Lands,
Farm and City Property

Sanford Shoe & Clothing Company

Men's and Boy's Clothing and Furnishings. Mens',
Ladies' and Childrens Shoes and Hosiery

Phone 104

105 E. First

SANFORD FLA [1915-16] CITY DIRECTORY

117

DE MONT JOS, sec-treas Sanford Coca-Cola Bottling Co
and bowling alley, 321 e 1st, h 319 1st cor Sanford av

*Dennerd Elizabeth, h 1013 Willow av

Denton Lucille Miss, student, h 815 Park av

Denton Jno T (Roberta C), phys, 206 e 1st, h 815 Park av

Denton Roberta C Mrs, h 815 Park av

Depot Dining Room, A C L Ry Station, G W Spencer propr

Dickins Jno W (Bernice), livery, 214 n Park av, h 718 Mag-
nolia cor 8th

Dickins May S Mrs, h 701 w 3d

Dickinson Chas P (Dickinson & Dickinson), res Orlando
Fla

Dickinson Cora B Mrs, tchr City Schools

Dickinson J J (Dickinson & Dickinson) and notary, rms 221
Magnolia av

Dickinson Rosa M, wid Geo, tchr, h 906 Myrtle av

Dickinson & Dickinson (J J and C P Dickinson), attys at
law, 206 e 1st

Dickson Ada Miss, opr Sou Bell Tel & Tel Co, h 815 Elm av

*Dickson Fred (Lizzie), lab, h West Sanford

*Dickson Jno (Josephine), lab, h 801 e 7th

Dickson Mildred Miss, student, h 815 Elm av

*Dickson Willis (Tenie), lab E E Brady, h 1003 Pecan av

Diehl Jno (Ida), tinner, h 409 Mellonville av

DIETERICH HAROLD G (Mae F), local mngr Virginia-
Carolina Chemical Co, res Silver Lake Fla—phone 249-5

*Dilworth Emma, dom, rms 116 Laurel av

DINGEE CHAS H (Eva), contracting plumber and gas
fitter, 110 Palmetto av—phone 343, h Park av cor Cen-
tral av, Sanford Hghts—phone 124-3 (see front cover
and page 10)

*Dingle Alonzo, lab, h 12th st, Goldsboro

*Dingle Wm (Mattie), lab, h 10th st, Goldsboro

Divine Wm T (Irene), mchst A C L Shops, h 814 Elma v

Dixie Dairy, Sanford av nr Hughey, Mrs M F Barnes propr

Doane Arthur B, clk L P McCollier, rms 110 e 1st

DOANE RALPH H, architect and builder, 115 w 5th, h
same (see p 14)

*Dolison Ernest (Alletha), fireman, h 508 Pine av

Dollings Ernest, fireman Sanford I & W Co

Doner Saml, engnr A C L Ry, bds 309 w 2d

Dorman Albert L (Rosa L), printer Herald Ptg Co, h 600
Laurel av

*Dorsey Cody, carrier R D 1 and gro, 716 Hickory av, h 714
same

G. W.
VENABLE
Contractor
and
Builder

ASK
FOR
ESTIMATES

GENERAL
CONTRACT
WORK

301 W.
NINTH

PHONE 238

Maxwell's Pool Room

104 First St.

Cigars, Tobacco, Magazines
Periodicals, Soda Water

Phone 281

SANFORD NOVELTY WORKS

PRICE & COLLER
Contractors and Builders

302 W. First

Phone 261

118 SANFORD FLA [1915-16] CITY DIRECTORY

**S. O.
Shinholser**

**General
Contractor &
Builder**

All Classes
of Building
Contracts
Solicited
in Sanford
and
Vicinity

Storage
yard and
shop
Cor. 3rd. &
Oak Ave.

Office
G & W Bldg

PHONE 82

- *Dorsey Mamie (Dorsey & Eaverly), h 708 e 8th
 *Dorsey Thos (Anna), lab, h 11th st, Goldsboro
 *Dorsey & Eaverly (Mamie Dorsey, Jennie Eaverly), mil-
 liners, 212 Sanford av
 Dossey Jas D (Dale), driver Miller's Bakery, h 313 w 2d
 Doubney Abbie H Miss, h Park av cor Hughey
 Doubney Sanford F, deputy county tax collector h Park av
 cor Hughey
 Douglass Elisha A, clk Seminole County Circuit Court and
 mngr Seminole Abstract Co, rms 305 Park av
 Douglass Mary A Mrs, h 107 w 3rd
 Douglass Vance E (Mary W), deputy county clk, h 210
 Park av
 Doverspike Fred'k, clk C H Leffler
 Doverspike Russell F (Lillie), mchst Seminole Brass Fdy &
 Mch Wks, h 1105 e 2d
 Doyle Mae M Miss, h 714 Oak av
 Doyle Mary C, wid Michael J, h 714 Oak av
 Dreggers Augustus J, h 718 Elm av
 Driggers Mattie Mrs, h Mellonville av nr Celery av
 Driggers Riller, wid Morris, h 518 e 6th
 Drinkard Roy, clk Seminole Co-Opr Merc Co, bds 503 w 3d
DU BOSE HAMPDEN C (Anna W), real estate and fire
 insurance, 112 n Park av—phone 292, h 600 Oak av (see
 top lines)
 Du Bose Moses A (Emmie), truck farmer, h Riebold av
 *Duckett Lewis, fireman, h 402 w 5th
 Duest Mazelle Miss, tchr City Schools
 *Duhart Henry L (Annica), ice cream mnfr, 401 Sanford av
 and restaurant, 330 Sanford av, h 403 same
 Duke Leola Miss, h 1020 e 2d
 Duke W O (Rubie), farmer, h 1020 e 2d
 *Dukes Jack (Cora), lab, h 1021 Sanford av
 Duncan Burton A (Louise), chf car inspr A C L Ry, h 801
 Elm av
 Dunlap Thos M (Sissie), painter F W Temperton h 914 Park
 av
 Duren Esther Mrs, bds 1605 w 1st
 *Dutley Jno, lab, h 416 e 5th
DUTTON CRATE CO (Inc), whol and retail crate ma-
 terial, w Commercial and Railroad av—phone 181, F F
 Dutton pres and mngr (see front cover and p 5)
DUTTON F F (Inc), whol fruit and vetgetables, w Com-
 mercial cor Railroad av—phone 191, F F Dutton pres-
 mngr (see front cover and p 5)

**AGENCY BUICK CARS
AUTO SUPPLIES**

Seminole County Garage

Irwin & Giles Fancy and Staple Groceries

S. A. Irwin

F. E. Giles

Phone 35

Fruit and Vegetables

113 East 1st Street

SANFORD FLA [1915-16] CITY DIRECTORY

119

DUTTON FRANK F (Kathryn S), pres Dutton Crate Co
and pres F F Dutton (Inc), res Golden Lake, 3½ mi s e
—phone 1019-3

E

Eagles Hall, 114 w 1st
Easterby Sarah M, wid Jno R, h 508 Myrtle av
*Eaverly Chas, porter Sou Express Co
*Eaverly Frank E, jeweler, 110 Sanford av, h same
*Eaverly Jennie, (Dorsey & Eaverly), h 110 Sanford av
*Eaverly Wallace, clk Z J Jerry, h Sanford av
*Edwards Henry (Clara), h Goldsboro
*Edwards Jno (Ardelia), truck farmer, h w 1st
*Edwards M Rev (Ella), h 504 e 5th
*Edwards Walker (Laura), lab, h Goldsboro
Egge Henry (Velma), mchst A C L Shops, h 808 Elm av
Eldredge Robt R (Callie), h 410 Oak av
Elks Club, 302 e 1st
Ellerbe Douglas R (Glenn C), agt Gulf Refining Co, h n
French av (N Lake Monroe)
*Ellison Homer (Ella), emp Ice Works, h 11th st, Golds-
boro
Ensminger Amanda L, wid Jefferson C, h 108 n Park av
Ensminger Carrie L Miss, tchr City Schools, h 108 n Park av
Enterprise Ferry, at dock head of n Park av
*Eubanks Alonzo, lab, h 10th, Goldsboro
*Eubanks Granville C (Tillie), car inspr A C L Ry, h 10th
st, Goldsboro
*Eubanks Walter (Emma), lab, h 10th st, Goldsboro
*Evans Albert A (Malinda), lab, h 508 e 5th
*Evans Hannah, h Goldsboro
*Evans Henry (Fannie), farmer, h Goldsboro
Evans Leola Miss, slsldy Yowell & Co, h 407 Magnolia av
Evans Marvin (Katherine), electrn, h 300 Magnolia av
Evans Nellie Miss, h 407 Magnolia
*Everly Chas (Neta), emp Sou Exp Co, h 513 e 5th
Ezell Boyce F (Merrimac), prin City Schools, h 505 Myrtle

F

Fain Chas W, dentist, 207 e 1st, bds 806 Magnolia av
*Faircloth Thos (Vina), lab, h Willow av s e cor 8th
Farnsworth Lillian Miss, tchr City Schools, h Park av
Farr Andrew W, emp Seminole Garage, bds Seminole Inn

SANFORD

HERALD PRINTING COMPANY
Fine Commercial Printers

FLORIDA

B. Adna Howard REAL ESTATE

Vegetable Farms Improved, Sub-Irrigated, Farms

Phone 139

Peoples' Bank Building

Virginia-Carolina Chemical Company

FERTILIZERS

H. G. DIETERICH, Local Manager

Office Phone 190, Factory Phone 306

120 SANFORD FLA [1915-16] CITY DIRECTORY

A GOOD TOWN IN WHICH TO LOCATE

SANFORD

Farrell Ophia Mrs, laund Sanford Stm Ldry, 414 Palmetto
*Faulk Fannie, h 717 Cypress av
Favelle Fred (Marion), foreman Sanford Novelty Wks, h
302 Park av

*Felder Thos Rev (Ella), h 509 e 4th

*Felker Thos, emp Ice Factory, h 12th st, Goldsboro

*Felmer Gilmore (Hester), lab A C L Shops, h 413 Sanford

Fellow Geo C (May), auto livery, h w 1st

Fellows Hester A, wid Henry C, h w 1st

Ferguson Jas H (Mary) ("Fairview"), boarding house, 520
w 1st

FERNALD GEO H MRS, pres Geo H Fernald Hdw Co, h
500 Oak av—phone 5

FERNALD GEO H HARDWARE CO (Inc), 113-115 Oak
av—phone 8; Mrs Geo H Fernald pres, F W Mahoney
v-pres, M E Kent sec, S O Chase treas (see bottom
lines)

Fernandez Jos (Hattie), steward Eagles Club, h 407 Myrtle
av

*Few Elnora, h Poplar av, Goldsboro

*Fields Attoway (Henrietta), lab, h 14th st, Goldsboro

*Fields Francis, h 1009 Locust av

*Fields Isaac, lab Fernald Hdw Co, h 621 Locust av

Fields Jas B (Maude), emp A C L Ry, h 211 Magnolia av

*Fields Raymond, lab, 713 e 10th

Fields Staton T, buyer Coulbourn Co, rms 101 e 7th

Fields Wm P (Hattie), car repr A C L Shops, h Evans and
Oak avs

FIRST BAPTIST CHURCH, Park av n e cor 6th—phone,
Rev Geo Hyman pastor; Sunday services 11 a m and
7:30 p m, Prayer services Wed 7:30 p m, Sunday School
9:30 a m (see side lines)

First Methodist Episcopal Church, Park av cor 5th, Rev F
E Stirnmeyer pastor

First National Bank, 101 w 1st; F H Rand pres, F P Forster
v-pres, B F Whitner cashr

Fisher Lewis S (Mary), real estate, h 205 e 10th

Fitch Wm P, condr A C L Ry, rms 801 Park av

Fitts W A (E J), h Sanford av and City limits

Fitts W Alex (Alice), milk dealer, bds 520 w 1st

Fleisher Morris (Jennie), commer, h 112 French av

Fletcher Gussie Miss, h French av

FLORIDA GROWERS NEWS (Inc), editorial office Jack-
sonville, Fla, 452 St James Bldg; publication office, 107
Magnolia av, Herald Printing Co publr

D. C. Howard

Jno. Vanderhoek

Sanford Wagon Works

Successors to W. H. UNDERWOOD

205-207 Oak Ave.

Manufacturers of High Grade
Vehicles
Practical Horse Shoeing

Sanford Coca-Cola Bottling Co.

Drink Coca-Cola In Bottles

SANFORD FLA [1915-16] CITY DIRECTORY

121

Florida Produce Co, whol fruits and vetgetables, 207 e 1st,
J D Hood mngr

Floyd Lester P (Carrie), wks Ice Plant, h 213 e 4th

*Ford Alex (Amanial), farmer, h 10th st, Goldsboro

*Ford Amelia, maid, h 123 Sanford av

*Ford Elzy (Ella), emp A C L Shops, h 10th st, Goldsboro

*Ford O J W Rev, h 621 e 6th

*Ford Wm (Rosa), emp A C L Ry Shops, h 908 Cypress av

*Forrester Sidney (Lillie), fireman A C L Ry, h 411 Cypress

*Forrester Wilber (Annie), baker, h 512 Cypress av

Forster Frank P (Kate), v-pres First Natl Bank, h 306 Magnolia av

*Fort Elsie, helper B & O Motor Co

*Forte Lewis (Dora), emp A C L Ry Shops, h 817 e 11th

Fortson P S (Maude), contr, h 308 e 5th

Fosett Alby, farm land, h 803 w 3d

Fosett Susan Mrs, h 803 w 3d

Foster Alfred, sec-treas Tosohatchee Ranch Co and sec Realty Trust Co, bds 305 Park av

*Foster Edwd (Lottie), gro, 601 Sanford av, h 806 Cypress

Foster E K (Louise), engnr A C L Ry, h 115 w 9th

Foster May Miss, clk E B Warman, h Lake Monroe rd

*Footman Hannah, lab, h 718 e 8th

*Fowler Geo W, lab, h 1000 Locust av

FOX GEO, whol vegetables and produce 114 w 1st, h 718 Oak av

Fox Geo Jr (Effie M), clk Geo Fox, bds The Oaks, 401 Magnolia av

Fox Martha G Miss, h 718 Oak av

Fox Meade, veg grower, h 718 Oak av

Fox Richd B, bkkpr Va-Caro Chem Co, bds St Johns Hotel

Fox Thos M, buyer Geo Fox, h 718 Oak av

Fox W Gwynn, mngr Geo Fox, h 718 Oak av

Frank Felix S, clk M Frank, h 311 Magnolia av

Frank Florence R Miss, h 311 Magnolia av

Frank G B (Jane), farmer, h Magnolia av cor Central av

Frank Maurice (Sarah), clothing, 117 e 1st, h 311 Magnolia av bey 3d

FRANKLIN CARL V, mngr Western Union Tel Co, rms "The Oaks," 401 Magnolia av

*Franklin Danl, lab, h 820 e 7th

*Franklin Frank, hostler, h 6th st nr Coal Chute

*Franklin Minnie, h 13th st, Goldsboro

*Frazier Bob (Janie), lab, h 616 Pine av

*Frazier Geo (Mamie), lab Ice Plant, h 702 Cypress av

F. W. TEMPERTON
SHOP 111 W. SIXTH ST.

CONTRACTOR
FOR

GENERAL HOUSE
PAINTING
PAPER HANGING
AND WALL TINTING

THE GEO. H. FERNALD HARDWARE COMPANY

Wholesale and Retail Dealers in Hardware, Builders' Supplies, Lime, Cement, Brick, Lath, Shingles

113-115 Oak Ave.

GENERAL CONTRACTORS

Phone 8

PHONE
50

L. R. PHILIPS & CO.

**KODAKS
AND
SUPPLIES**

The Rexall Store

Druggists

100 E. 1st Street

Sanford, Fla.

Seminole Brass Foundry and Machine Works

W. SECOND, COR. OAK AV.

For First Class Brass Castings and a Specialty for all Machine Work and Blacksmithing

122

SANFORD FLA [1915-16] CITY DIRECTORY

- *Frazier Henry (Bertha), fireman A C L Ry, h 506 Sanford
- *Frazier Janie, h Magnolia bet 14th and 15th
- French Alex V (Catherine), farmer, h French av nr 15th st
- FRENCH AVENUE GARAGE**, 117 n French av—phone 173, E K Grow mngr (see p 4)
- *Frierson J E (Ella), lab, h 517 Cypress av
- Fry F C (Thomazine), ins, h 1212 Park av
- Fry Wesley W (Emma), asst supt Sanford Light & Fuel Co, h 110 w 2d
- Fseulo Anthony (Amanta), farmer, h 1000 Laurel av
- Furen Sarah, wid Jno W, h 117 Laurel av

G

- Gabbitt Cecil, celery farmer, h n French av
- Gabbitt Cecil Mrs, h n French av
- *Gadson Geo (Gussie), lab, h 418 e 11th
- *Gadson Pinkney (Emma), lab, h 10th st, Goldsboro
- *Gaines Annie, h 406 e 5th
- Gaines-Woodruff Building, 206 e 1st
- Galloway Ernest M, train dispr A C L Ry, rms 110 w 3d
- *Galvin Saml (Gertrude), lab, h 709 Bay av
- Gann Wm G, printer, bds 211 e 3d
- Gardiner Ara B Mrs, bds St Johns Hotel
- *Gardner Berry M (Rhoda), lab E E Brady, h 421 Sanford av
- *Gardner Ida R, gro, Poplar av, Goldsboro, h same
- *Gardner Jos S (Neter), truck farmer, h 720 e 9th
- *Gardner L G (Mary), lab, h 15th st, Goldsboro
- Gardner Mattie Mrs, h 323 Palmetto av
- Gardner Mary Miss, h 323 Palmetto av
- Gardner Oscar W, clk Sanford L & F Co, h 411 Park av
- GARNER NATHAN H** (Marguerite W), (Seminole County Garage) and real estate, 206 e 1st, h 618 Park av—phone 59
- Garner Nathan O (Ruth), mngr Garner Produce Co, h 500 Palmetto av
- Garner Produce Co, 206 e 1st, N O Garner mngr
- *Garrett Levy (Tessie L), hotel work, h 711 Locust av
- *Garrett Tessie L, dom 318 Park av, h 711 Locust av
- Gatchel Forrest E (Ruth), (Gathel & Son), h Celery av nr Mellonville av
- Gatchel Mary Miss, h Celery av nr Mellonville av
- Gatchel M D & Son (M D and F E Gatchel), genl mdse, Celery av s w cor Mellonville av

Brainol
TRADE MARK

SANFORD BOTTLING WORKS

We Guarantee Purity, Quality and the Very Best Service
Manufacturers Ginger Ale Soda Waters in Popular Flavors

P. O. Box 1252

Phone 173

H. C. DuBOSE

Real Estate and Fire Insurance
SANFORD : : : FLORIDA

112 N. Park Ave.

Phone . . 292

SANFORD FLA [1915-16] CITY DIRECTORY

123

Gatchel Melvin D (Martha), (Gatchel & Son), h Celery av
nr Mellonville av

Gate City House, 112 Myrtle av, J D Parker propr

Gates Albert H (Annie V), lab, h 512 w 7th

*Gelks Jno (Margaret), lab, h 901 e 10th

George Anna Mrs, h 303 Sanford av

George Chas, waiter Daylight Cafe, h Palmetto av

*George Elson, truck farmer, h 419 e 3d

*George W, tmstr J W Dickins

George Wasaf (Julia), cigars and fruits, 209 w 1st, h 121
same

Geortz Clara Miss, opr Sou Bell Tel & Tel Co, h Elm av

Getzen Thos, condr A C L Ry, rms 520 Oak av

Gibson David (Ethel), lab, h 406 e 11th

Gibson Harry L, ydmstr A C L Ry, rms 410 Magnolia av

Gibson J F, relief foreman A C L Ry, bds 113 Myrtle av

*Gibson Wm (Mary), emp A C L Ry Shops, h Goldsboro

Giger R H (Louellen), ins agt, h 703 Palmetto av

*Gilbert Geo, lab, h 619 Sanford av

Gilbert E Howard, student, h Park av, Sanford Hghts

*Gilbert Lewis P Rev, h 313 e 5th

*Gilbert Nathaniel (Bertha), fireman A C L Ry, h 707 w
10th

*Gilbert Silas (Ellen), fireman A C L Ry, h 618 French av

Giles Edwd M, clk Irwin & Giles, h 907 Magnolia av

GILES FRANK E (Mabel) (Irwin & Giles), h 907 Mag-
nolia av

Gilfilling T J (Lou), emp A C L Ry Shops, h 507 w 11th

*Gillard Jacob (Mamie), lab, h 407 w 4th

Gillen Wm D (Marie), chf clk supt A C L Ry, h 312 Oak av

Gillon Jno M (Nellie), chf engnr Sanford I & W Co, h 918
Elm av

*Gillyard Thos (Annie), emp A C L Ry Shops, h 908 Cy-
press av

Ginn Geo, carp, h Sanford av cor Oviedo R R

GINN WILBUR A (Mildred), civil engnr and county sur-
veyor, office Court House, h Sanford av cor Oviedo R R
—phone 352 (see p 15)

*Glee N H (Malissa), lab, h 518 e 6th

*Glee Thos (Mattie), emp A C L Shops, h 614 Locust av

*Glenn Wesley, drayman, h 837 Myrtle av

Glidewell W B (Mary), farmer, h 422 Palmetto av

Glisson L C Mrs, h 911 Elm av

*Glover Saml (Jennie), lab, h 400 Pine av

Godbee Emma Mrs, h 618 Palmetto av



SANFORD TRANSFER CO. || Phone 331

We Can Carry You and Your Baggage to Any Part of the City
GET OUR JITNEY BUS SCHEDULE

Livery, Feed and Sale
Stables

E. E. BRADY

Grower of all Kinds of

Florida Vegetables

Residence Phone 233 Stable Phone 320



E. H. PETERS

The Man Who Knows How to Fit Your Feet

301 E. First Street

The
Brotherhood

G
Y
M
N
A
S
I
U
M

and

Employment

Bureau

At the

Baptist

Temple

WELCOME

124 SANFORD FLA [1915-16] CITY DIRECTORY

- Goertz Alma M Miss, student, h 318 Elm av
 Goertz Clara M Miss, phone opr, h 318 Elm av
 Goertz Frank (Amelia H), h 318 Elm av
 *Golden Anna, h 11th st, Goldsboro
 *Golden W S Rev, h 403 e 6th
 Gonzales Frank W (Julia), trav slsmn, h 709 Magnolia av
 Goodhue Chas L (Jeanette), foreman A C L Shops, h 210 Park av
 Goodhue Isabel Miss, tchr, h 210 Park av
 *Goodwin David, lab, h Cypress av cor 11th
 *Goodwin Lydia, h 319 Cypress av
 *Goodwin Price, lab, h 916 e 8th
 *Gordon Sarah h 1018 Cypress av
 Gormley Ernest, press feeder Crown Willamette Paper Co
 *Gowan Campbell (Lillie), carp, h 718 w 13th
 *Graham Caroline, h 920 Pine av
 *Graham Elock (Hannah), lab, h 906 Locust av
 *Graham F W (Violet), cook, h 620 e 6th
 *Graham Ida M, gro, Brisson Quarters, h same
 *Graham Jno, bellman Sanford House
 *Gramling Albert A, barber 119 w 1st, h 705 Sanford av
 *Gramling Alphonso (Julia), barber, h 521 Cypress av
 *Gramling Edwd R, barber A A Gramling, h 714 Cypress av
 *Gramling Oscar H (Ella), pool room, 318 Sanford av, h 714 Cypress av
 Grammar School, Elm av bet 7th and 8th
 Granger Georgia E, wid Thos A, h 600 Laurel av
 Granger Jas R, bag mstr A C L Ry, h 600 Laurel av
 *Grant Harold, presser A L Reid, h 703 Cypress av
 *Grant Milton (Josephine), lab, h 608 e 6th
 *Grant Robt, driver J W Dickens
 *Grant Vera May, emp Sanford Hand Ldry, h 423 e 3d
 Grantham H C Mrs, h French av, 1st h s Eleck French
 Graves F Z Mrs, h 618 Palmetto av
 Graves Noland, lab, h 618 Palmetto av
 Graves Saml J, engnr Sanford L & Fuel Co, h Palmetto av cor 7th
 Graves Seymour S, bag mstr A C L Ry Station, h 618 Palmetto av
 Gray — Mrs, h 100 Cypress av
 Gray Carrie Miss, waitress Depot Restaurant, h 118 Park av
 Gray Dora Mrs, nurse, h 100 Cypress av
 Gray Lessie V Miss, waitress Depot Restaurant, h 118 Park av

MURRELL BROTHERS GARAGE

SAXON AND STUDEBAKER CARS

ALL KINDS OF REPAIRS AND ACCESSORIES

115 Park Ave.

Phone 251

Sanford Shoe & Clothing Company

Men's and Boy's Clothing and Furnishings. Mens',
Ladies' and Childrens Shoes and Hosiery

Phone 104

105 E. First

SANFORD FLA [1915-16] CITY DIRECTORY

125

Gray Mollie M Miss, clk Depot Restaurant, h 118 Park av
Grayam Frank W (Rose), engnr A C L Ry, h 801 Park av
*Gregley Benj (Bessie) emp A C L Ry Shops, h 13th st,
Goldsboro

Gregory Ernest, pressman Crown Willamette Paper Co

*Green Benj (Mary), lab, h 206 Gertrude av

*Green Benj, lab, h Goldsboro

*Green Chas H (Ellen), lab, h 511 e 2d

*Green Jinks (Adrania), lab, h 13th st, Goldsboro

*Green Justice, lab, h 619 e 9th

Green N W, trav agt A C L Ry, rms 206 Park av

*Green Sarah A, h 416 e 3d

*Green Timothy (Lillie), emp A C L Ry Shops, h 13th st,
Goldsboro

*Green Wm O (Esther), blksmith shop, (r) 308 Sanford av
h 613 Sanford av

Greene Frank L, carrier R D No 3, h R D 2

Greene Victor, sub carrier R D No 3, h R D 2

Griffin Ransom L (Maye B), engnr A C L Ry, h 400 Myrtle

*Griffin St Clair (Sarah), tailor, h Brisson Quarters, w 1st st
Groff Elizabeth A, wid Chas H, ladies furnishings, 402 San-
ford av, h 308 e 5th

Grovenstein R M, boiler mkr A C L Shops, bds 701 Mag-
nolia av

GROW E KEGLEY (Claudia), mngr French Ave Garage,
h Mellonville av nr Celery av

*Guiden Arthur (Mittie), lab, h 12th st, Goldsboro

Gulf Refining Co, office 105 w 1st, D R Ellerbe agt

Gunter Herman C (Alice), fireman A C L Ry, h 410 Pal-
metto av

Guthrie Benj H (Margaret), asst chf train dispr A C L Ry,
h 511 Magnolia av

*Guy Chas (Mary), lab, h 423 e 2d

*Guydon Sing, laund, h 12th st, Goldsboro

H

*Hagan Elijah, lab, h 514 Pine av

*Hagan Jno, lab, h 514 Pine av

Hagan L P (Bertha), County Comr, h Park av cor Evans av

*Hagan Lula, h 1001 Locust av

HAGAN see also **HOGAN**

Hall Benj H, truck farmer, h 1307 e 2d

*Hall Cleveland (Edna), driver Irwin & Giles, h Orange av
n e cor 11th

G. W. VENABLE
Contractor and Builder
ESTIMATES CHEERFULLY FURNISHED

301 W. Ninth St.
Phone : : 238

MRS. GRACE EARL WILLIAMS

Fine Millinery, Hair Goods, Laces, Embroideries, Ribbons,

106 EAST FIRST

Art Materials, Etc.

Sanford Novelty Works

PRICE & COLLER

Dealers in Lumber, Lath,
Shingles, Mouldings, Mill
Work, Building Blocks, Etc.
302 W. FIRST — PHONE 261

126 SANFORD FLA [1915-16] CITY DIRECTORY

S. O. Shinholser

General Contractor & Builder

All Classes
of Building
Contracts
Solicited
in Sanford
and
Vicinity

Storage
yard and
shop
Cor. 3rd. &
Oak Ave.

Office
G & W Bldg

PHONE 82

- *Hall Frank (Annie), lab, h 14th st, Goldsboro
- Hall George ins, rms 221 Magnolia av
- *Hall I C (Laura), emp A C L Ry Shops, h 619 Sanford av
- Hall Jas C, truck farmer, h 1323 e 2d
- *Hall Jas M (Eva), lab, h 1101 Hickory av
- *Hall Jos, lab, h 507 e 2d
- *Hall Worth (Irene), lab, h 921 Locust av
- *Hambo Geo (Lillie), lab, h Sanford av cor Oviedo R R
- *Hambo Jno, lab, h Sanford av, Sanford Hghts
- *Hamilton Clifford, lab, h 1001 Pine av
- *Hamilton Lida, h Alley off 2d bet Sanford and Cypress avs
- *Hamilton Nona, h 317 Palmetto av
- Hampton L S Miss, tchr City Schools
- Hamrick Cora Lee Miss, h 201 e 10th
- Hamrick Jno L, condr A C L Ry, h 201 e 10th
- Hamrick Saml (Sarah), h 201 e 10th
- Hanch Jas W (Bertha), emp Ice Plant, h Gertrude av
- Hand Bros (C M and W S Hand), livery, 201 Park av
- HAND CHAS M** (Martha) (Hand Bros), v-pres Peoples
Bank and sheriff, h 606 Park av
- Hand Charlotte Miss, h 606 Park av
- Hand Elizabeth Mrs, h 606 Park av
- Hand Hazel Miss, h West Sanford
- Hand Walter S (Mary A) (Hand Bros), h West Sanford
- *Hankerson Thos J, emp A C L Ry Shops, h 311 Palmetto av
- *Hankerson Wm (Agnes), lab, h 618 e 7th
- Hanna Richd V (Margaret), trav slsmn, bds St Johns Hotel
- HANOVER INS CO OF N Y**, 112 n Park av, H C Du Bose
agt
- Hansell Thos W (Julia), dist supt A C L Ry, office A C L
Ry Station Bldg, h 107 e 5th
- Hanson Morris (Edith), shoemkr, 113 w 1st, h off Mellon-
ville av
- *Hanton Lucius G (Carrie), wks A C L Ry Shops, h 14th
st, Goldsboro
- *Harbin Carrie, laund, h w 1st st
- *Harbin Hester, laund, h w 1st st
- Harding Alice Miss, h 318 Magnolia av
- Hardman Geo W (Lena), butcher J D Roberts, h 1220 Park
av
- *Hardy Robt (Geneva), clothes presser, h 419 e 3d
- *Harold Mary, housekpr, h 706 e 8th
- *Harris Albert Rev (Frances), h 10th st, Goldsboro
- *Harris Chas B (Mamie), trucker A C L Frt Depot, h 504 e
5th

Seminole County Garage

AGENCY BUICK CARS AUTO SUPPLIES

N. H. GARNER

J. B. LAWSON

N. Park Avenue, Opposite Court House

Irwin & Giles

S. A. Irwin

F. E. Giles

Fancy and Staple Groceries

Flour and Feed

113 East 1st Street

Fruits and Vegetables

Phone 35

SANFORD FLA [1915-16] CITY DIRECTORY

127

- *Harris Frank H (Montez), janitor Court House, h 417 Union av
*Harris Halma, h 417 Union av
Harris Henry R (Mabel), clk Bludwine Bottling Co, h 15th bet Myrtle av and French av
*Harris Isaiah (Margaret), lab, h 10th st, Goldsboro
*Harris J H (E), fireman A C L Ry, h 1013 Cypress av
Harris Jas C (Maude), bill poster and transfer, h 610 Oak av
Harris Jas F, farmer, h n 1st av, 1st bey Commercial
*Harris Jesse J Rev (Viola), pastor A M E Church, h 701 Sanford av
*Harris Jno, bellboy Sanford House
*Harris Joshua, emp A C L Shops, h Holly av nr 9th
Harris Louis, (Royal Cafe), rms 302 Park av
Harris Louise G Miss, tchr, bds 906 Myrtle av
*Harris Nathan (Willie), hackman, h 715 e 8th
*Harris Ned, lab, h 416 e 5th
*Harris Sherman M, shoe mkr, 206 Sanford av, h same
*Harris Spencer W (Willie), sawyer, h French av cor 11th
*Harris Wm (Bertha), lab, h 11th st, Goldsboro
Harrison Louise Miss, tchr City Schools, bds 906 Myrtle av
*Harrison W H (Ellen), lab, h 717 e 7th
Harkey Luther (Eva), engnr A C L Ry, h 619 Laurel av
Harrold Jos J, gro, 422 e 2d
*Harrold M H (Sarah), lab, h 415 e 6th
*Hart Amanda, laund, h 12th st, Goldsboro
*Hart Elliott, lab, h bet 13th and 14th, Goldsboro
Hart Geo (Gertrude C), ins, 107 Magnolia av, h Oakdale av cor Oak av
*Hartage Wm, lab, h Cypress av cor 11th
Harvey W L (Alice F), piano slsmn, bds Robbins Nest Hotel
HASKINS CHAS F, postmaster, h 302 Olive av cor 3d
HASKINS HAROLD C, asst U S Postmstr, h 114 w 1st
Hatch Frank (Lettie), fish, 500 Water, h 510 same
Hatch Fred (Cotie), carp A C L Ry, h 706 Elm av
*Haghton Maria, h 1215 Oak av
Hanse J E, foreman Sanford I & W Co
*Havert Clifford, lab, h 515 Pine
Hawkins Edwd A, plmbr C H Dingee, h 1502 w 1st
HAWKINS ELLIOT M, pres Sanford Bottling Works, office 115 n French av
*Hawkins Frank (Ella B), lab A C L Ry Shops, h 615 Sanford av
*Hawkins Nettie, lab, h 410 e 11th

FOR HIGH CLASS PRINTING AT MODERATE PRICES SEE THE
HERALD PRINTING CO.
fine Commercial Printers
PUBLISHERS OF THE SANFORD SEMI-WEEKLY HERALD

REAL ESTATE

ORANGE GROVES IMPROVED, PLANTED, CARED FOR
Phone 139

B. Adna Howard

Peoples' Bank Building

SANFORD LIGHT AND FUEL COMPANY

ICE AND WATER

CRYSTAL ICE COMPANY

F. P. RINES, Manager

Electricity, Gas, Water and Ice

128 SANFORD FLA [1915-16] CITY DIRECTORY

Hawkins Victor D, meat ctr Hawkins & Warren, h 1512 w 1st

Hawkins Victoria, wid Wm C, h 1502 w 1st

Hawkins Wm E (Mattie), (Hawkins & Warren), h 218 Advocate av cor 3d

Hawkins & Warren (W E Hawkins, D V Warren), meats, 301 Sanford av

Hayes Edwd O (Sarah P), mchst B & O Motor Co, h 313 Magnolia av

Hayes Jno M (Elizabeth J), cond'r A C L Ry, h 410 Myrtle av

*Hayes Lottie, cook, h 410 e 3d

Hayes Talmadge D (Maude), bkkpr Sanford Light & Fuel Co, h 808 Magnolia av

*Haynes Allen (Cora), lab, h Brisson Quarters

HAYNES HARRY, second hand furniture, 113 Railroad av, rms same (see p 16)

HAYNES WALTER M (Neva), sec-treas Herald Printing Co, h Palmetto av bey Central av

*Haywood Fibbie, h 707 Hickory av

*Hearst Mamie, laund, h 12th st, Goldsboro

*Henderson A W, h 403 e 6th

Henry Chas E (Letitia), produce dlr, 101 e 5th, h same

HERALD PRINTING CO (Inc), publr's Sanford Herald and job printing, 107 Magnolia av—phone 148; R J Holly pres, W M Haynes sec-treas (see index for adv)

*Herd Earley (Ida), lab, h 816 e 7th

Herndon Bartlett W (Eva A), mngr Chase & Co, h 518 Park av

Herndon Claude P (Lillie), foreman Chase & Co, h 605 Magnolia av

Herndon Osborne P, propr Star Theatre, h 518 Park av

Herring Deems, emp A C L Shops, h 404 French av

HERRING GEORGE G (Mary B H), lawyer, County Judge, office Court House, h French av and Lake Monroe (see p 13)

*Hicks Abraham (Annie), drayman, h 711 Cypress av

*Hicks Arie, h 10th st, Goldsboro

Hicks Bernice, dely boy Hawkins & Warren, h 4th bey Sanford av

*Hicks Emily, h 709 Cypress av

Hicks Ida Mrs, h 418 e 4th

*Hicks Jas (Cassie), pilot on boat, h 10th st, Goldsboro

*Hicks Jno, lab, h 709 Cypress av

*Hicks Julia, h 709 Cypress av

IT IS THE
KEY TO YOUR CITY

DIRECTORY

BE UP-TO-DATE
AND BUY A

Manufacturers of High Grade
Vehicles
Practical Horse Shoeing

Sanford Wagon Works

*Hicks Morgan (Emma), lab Va-Caro Chem Co, h 14th st, Goldsboro

*Hickson Jas (Lilla), farmer, h Brisson Quarters

*Hickson Matthew, clk, h Brisson Quarters

Higgins Annie Miss, stengr supt office A C L Ry, h 418 Oak av

HIGGINS EDWD (Julia M), mngr Sanford Transfer Co and Sanford Machine & Garage Co, h 508 Myrtle av—phone 331

*Higgins Jno (Lizzie), lab, h Sanford Heights

Higgins Lillian F Miss, tchr City Schls, h 418 Oak av

Higgins M Eugene (Beatrice), emp A C L Ry, h 1605 w 1st

Higgins Mary E, wid Jas C, h 418 Oak av

*Highwarden Wilson (Mary), h 409 e 4th

*Hill Butler, lab, h 700 e 7th

HILL HARDWARE & LUMBER CO, hdw dept, 125-127 w 1st, lumber dept, 223 w 3d, W J Hill propr

Hill Henry H (Florence E), h 402 Oak av

*Hill Robt, emp J W Dickens

Hill Thos P (Lillian), gro, Oak av cor Oviedo R R, h same

Hill Wm C, with W J Hill, h 212 w 4th

Hill Wm J (Alice), propr Hill Hardware Co, h 212 w 4th

Hilliard Jane Mrs, h 412 Commercial (2d fl)

Hilliard Richd E (Carrie), foreman C R Walker, h French av cor 11th

*Hines Belle, dom Gate City House, rms same

*Hines Jane, h 314 e 5th

*Hinkleson Edwd, lab, h 718 e 8th

Hodgdon Danial I (Myrtle), lab, h 406 Mellonville av

Hodges J Finley, driver Sanford Oil Co, h 101 e 10th

*Hodges R L, lab, h 419 e 3d

Hogan Edwin (Agnes), engnr, h 215 w 5th

Hogan Edwin E, helper Sanford Mach & Garage Co, h 215 w 5th

*Hogan Iola, h 615 Hickory av

Hogan J B, engnr A C L Ry, bds 207 e 5th

*Hogan Jane, h 614 Hickory av

*Hogan Michael (Ella), janitor Court House, h 615 Hickory av

*Hogan Thos (Annie), lab, h 921 Orange av

Hogan Wm, carp, bds 520 w 1st

*Holden Danl (Sophia), lab, h 904 Cypress av

Holden Ida, wid Wm, h St Johns Hotel

Holden Willard, bds St Johns Hotel

Holly Minerva, wid Wm, h 107 Magnolia

F. W. TEMPERTON
SHOP 111 W. SIXTH ST.

CONTRACTOR
FOR

GENERAL HOUSE
PAINTING
PAPER HANGING
AND WALL TINTING

THE GEO. H. FERNALD HARDWARE COMPANY

PAINTS AND OILS, DOORS, SASH, BLINDS, STOVES AND TINWARE

113-115 Oak Av.

AGRICULTURAL IMPLEMENTS

Phone 8

Seminole Brass Foundry and Machine Works

W. SECOND, COR. OAK AV.

For First Class Brass Castings and a Specialty for all Machine Work and Blacksmithing

HOLLY ROBT J (May), pres Herald Printing Co, editor
Sanford Herald, h 107 Magnolia av (2d fl)

*Holmes Wm (Belle), lab, h 1111 e 9th

*Holsendorf Jas (Anna), carp, h 12th st, Goldsboro

Holt Alice, wid Albert, h 312 Oak av

Holy Cross Episcopal Church, Park av s e cor 4th, Rev A S
Peck rector

Holy Cross Parish House, Park av s e cor 4th

Hood Gordon (May), mngr Hood Produce Co, h 708 Pal-
metto av

HOOD JNO D (Marjorie), mngr Florida Produce Co, h
712 Palmetto cor 9th

Hood Produce Co, whol produce, 207 e 1st, Gordon Hood
mngr

Hoolehan Jos F (Eva), blksmith, h 405 Myrtle av

*Hopper Academy School, 10th s e cor Pine av

Hopson M (Gail), slsmn, h 619 Palmetto av

Horton Maria, maid 500 Oak av, h Sanford Hghts

Hoskins Jas D (Eliza), farmer, h 701 e 2d

Hotz Walter, driver G W Spencer, h 10th cor Park av

HOUSE OF DIRECTORIES (The), (E H Miller), Ashe-
ville N C

Houser Benning T (Bessie L), tfr clk A C L Ry, h 402 Oak
av

HOUSHOLDER ERNEST F (Wilson & Housholder), and
insurance, 120 Park av,—phone 72, h 305 e 1st

HOUSHOLDER WM E (Eva), dentist, 206 e 1st—phone
166; office hours 9 to 12 a m, 1 to 5 p m, h 606 Magnolia
av—phone 141 (see page 12)

*Houston Lewis (Anna), lab, h Brisson Quarters, w 1st

Howard Annie M Mrs, propr Bye-Lo Hotel, h same

HOWARD B ADNA (Leona A), pres Florida Gardens and
real estate, Peoples Bank Bldg, 207 e Main—phone 139,
h Sanford av extd—phone 249-3 (see bottom lines)

Howard Bendo Miss, h 318 Palmetto av

Howard Claud C (Ella), police, h 501 e 3d

HOWARD DAVID C (Marjorie) (Sanford Wagon Works)
h 311 Park v

*Howard Geo, fisherman, h 516 Hickory av

Howard Jas B, h 300 Magnolia av

Howard N de V (Anna), phys, 109 e 1st, h 318 Palmetto
av

Howe Jos A H (Alice), gro, h 214 Park av

Howe Muriel Miss, student, h 214 Park av

Howell Robt, engnr A C L Ry, rms 305 e 1st

Brainol

The Best Cola Drink on Earth

SANFORD BOTTLING WORKS

Purity, Quality, the Very Best Service

P. O. Box 1252

Phone 173

For Fire Insurance

PHONE 292

H. C. DuBOSE

FIRE INSURANCE

112 N. Park Ave.

SANFORD FLA [1915-16] CITY DIRECTORY

131

*Howly Pompey, lab, h 1023 Sanford av
 Hoy Geo L, com broker, 105 1st, bds 615 Park av
 Hoy Thos D, flagman A C L Ry, bds 503 w 3d
 *Hoyel Henry, lab, h 501 w 4th
 Huff Geo W, clk T J Miller & Son, h 800 Magnolia av
 *Huff Julius, lab, h Willow av nr 9th
 *Huff Julius Jr, lab, h Willow av nr 9th
 *Huff Wm, lab, h Willow av nr 9th
 *Huffman Peter (Frances), truck farmer, h 614 e 5th
 Hughes Henry J (M Ruth), propr Sanford Pressing Club, h
 120 Palmetto cor 2d
 Hughes Jno, lab, h 515 e 3d
 Hulley Harriet Miss, tchr City Schools
 Hulse Henrietta, wid Cornell, h 215 w 5th
 Hume Annie E Miss, h 819 Park av
 *Humphries Hilton (Martha), lab, h 15th st, Goldsboro
 Hunt Daisy D Miss, bkkpr Dutton Crate Co, h 407 Mag-
 nolia av
 Hunt Daniel G, buyer Gainer Produce Co, bds 500 Palmetto
 av
 Hunter Chas E, truck farmer, h w 1st bey A C L Ry
 *Hunter Charlotte, h 1107 e 9th
 Hunter J H, clk J T Allen, bds 704 Laurel av
 Hunter Jno M, truck farmer, h w 1st bey A C L Ry
 Hunter Jos H (Ethel), swing machines (Singer), 103 Pal-
 metto av, h 418 same
 Hunter Josiah W, truck farmer, h w 1st bey A C L Ry
 Hunter Mollie Miss, bds 511 Magnolia av
 Hunter Pearle Miss, tchr City Schools
 *Hunter Robt, lab, h 918 e 10th
 Hurley Jesse G (Ada), agt A C L, h 321 w 4th
 *Hurston Isaiah (Lucy), carp, h 1013 e 8th
 Hurt J La Verne (Rose), bkkpr Sanford Machine & Garage
 Co, h 603 Myrtle av
 Hutchinson Beulah Miss, cashr J G McCrory Co, h 702
 Mellonville av
 Hutchinson Corbett, fruit packer, h 702 Mellonville av
 Hutchinson Jessie Miss, clk J G McCrory Co, h 702 Mellon-
 ville av
 Hutchinson J H (Macie), engr A C L Ry, h 418 w 11th
 Hutchinson Jno H, truck farmer, h 707 Mellonville av
 HYMAN GEORGE REV (Virgie), pastor First Baptist
 Church, h 515 Park av
 Hynes W H (Mattie), truck farmer, h 919 French av



Ask for Our Jitney Bus Schedule

SANFORD MACHINE & GARAGE CO.
 EDWARD HIGGINS, Mgr.
APPERSONS AND FORDS

Phone 331

E. E. BRADY

Grower of all Kinds of

Florida Vegetables

Livery, Feed and Sale Stables

Residence Phone 233

Stable Phone 320



E. H. PETERS

SANFORD'S ONLY SHOE STORE

301 E. First Street

132

SANFORD FLA [1915-16] CITY DIRECTORY

THE

Temple
Lyceum

A
S
S
O
C
I
A
T
I
O
N

Alkahest
and
Redpath
Attractions

Corner
Park Ave.
and 6th St.

WATCH
THE
LOCAL
PAPERS

I

I O O F Hall, 117 Magnolia av

Imperial Theatre, 119 Magnolia av, O P Herndon propr

*Irck Wm (May), brkmm A C L Ry, h 1000 Oviedo R R

*Irwin Archie E (Agnes), shoe mkr, 312 Sanford av, h 622 e 8th

IRWIN & GILES (S A Irwin, F E Giles), grocers, 113 e 1st—phone 35 (see top lines)

Irvin Jno, fireman Sanford I & W Co

Irwin La Claire, student, h 600 Magnolia av

IRWIN S ASA (Bessie), (Irwin & Giles), h 600 Magnolia

J

*Jacobs ———, lab, h 510 e 9th

*Jackson Cora, nurse, h 521 Cypress av

*Jackson Danl (Anna), lab, h 810 Maple av

*Jackson David (Sarah), lab, h 10th st, Goldsboro

*Jackson Effie, h 417 e 5th

*Jackson Henry (Daisy), lab, h 917 Willow av

*Jackson Jas, lab, h 419 e 3d

*Jackson Jas (Tenie), emp A C L Ry Shops, h 615 e 9th

*Jackson Jeremiah, emp Frank Hatch, h Cypress av, Lake Front

*Jackson Jos (Frances), lab, h 1103 Cypress av

*Jackson Lula, h 908 Cypress av

*Jackson Mattie, h 701 e 7th

*Jackson S H (Sallie), emp A C L Ry Shops, h 507 e 9th

*James Andrew (Rena), emp Ice Factory, h 13th st, Goldsboro

*James Isaiah (Annie), emp Crystal Ice Co, h 615 Cypress

*James Winn (Annie), lab h Goldsboro

Jameson W E (Lizzie), stationary engnr, h 1017-1019 French

*Jefferson Henry W (Annie), hostler Hand Bros, h 501 e 2d

*Jenkins Aaron (Patsy), lab, h 13th st, Goldsboro

*Jenkins D M (Frances), lab, h 13th st, Goldsboro

*Jenkins Harper, lab, h 13th st, Goldsboro

Jenkins Robt P (Bertha), engnr A C L Ry, h 200 French av

JENKINS see also **JINKINS**

*Jerry Zacheriah J (Margaret M), druggist 305 Sanford av, h 503 same

Jewett Sheridan (Elizabeth P), truck farmer, h w 1st bey A C L Ry

K R. MURRELL
REAL ESTATE

Best Values in Timber
and Turpentine Lands,
Farm and City Property

Sanford Shoe & Clothing Company

Men's and Boy's Clothing and Furnishings. Mens',
Ladies' and Childrens Shoes and Hosiery

Phone 104

105 E. First

SANFORD FLA [1915-16] CITY DIRECTORY

133

Jenkins Cora M E, wid Jno D, h 219 Laurel av
Jenkins Jno D (Helen G), tax collr Seminole County, office
Court House, h 300 French av
Jenkins Maude M Miss, stengr dist supt A C L Ry, h 219
Laurel av

*Johns Aubrey, lab, h 517 e 6th
Johns Blanche Miss, h 411 Park av
*Johns Fannie, laund, h 10th st, Goldsboro
*Johns Henry (Amanda), hostler, h 517 e 6th
Johns Mattie G, wid Wm T, h 411 Park av
*Johnson Arthur, lab, h 708 Hickory av
*Johnson Bob, carp, h 515 e 5th
*Johnson Chas, draymn, h 804 e 11th
*Johnson Edwd (Minnie), lab, h 13th st, Goldsboro
*Johnson Frank (Hattie), emp A C L Ry, h — Brisson
Quarters, w 1st

*Johnson Frank, lab, h 1113 e 7th
*Johnson G Vance (Lula), lab, h Orange av cor Celery av
Johnson J Kimball (Flora E), truck gardener, h 115 French
*Johnson J A, waiter St Johns Hotel

*Johnson Jas J (Annie), waiter, h 508 Pine av
*Johnson Janette, h 501 Sanford av
*Johnson Jno (Emma), lab, h 10th st, Goldsboro
Johnson Jno I and wife, electrn 202 Palmetto av, h same

*Johnson Jno J (Harriet), lab, h 907 e 8th
*Johnson Jos, lab, h 1113 e 7th
*Johnson Jos (Malissa), lab, h 715 Willow av
*Johnson King S (Lizzie), lab, h 408 Cypress av

Johnson Lila M Miss, h 113 e Commercial
*Johnson Louise, h 1113 e 7th
*Johnson Lulu, emp Sanford Hand Ldry, h e 7th st
*Johnson Moses H, tailor D C Brock, h 9th bet Pine av and
Cypress av

Johnson Norman R (Daisy), car inspr A C L Ry, h 104 Ma-
ple av

*Johnson O L (Mahala), lab, h 715 Hickory av
*Johnson Oliver (Bertha), wks A C L Ry Shops, h 414 Cy-
press av

*Johnson Peter J (Emma), lab, h 919 Willow av
Johnson Saml L (Jennie), carp, h 113 e Commercial

*Johnson Silla, h 710 Cypress av
*Johnson Terron J (Laura), emp A C L Ry Shops, h 500 e
5th

*Johnson Wm (Rabecca), mch helper A C L Ry Shops, h
10th cor Bay av

**G. W.
VENABLE
Contractor
and
Builder**

ASK
FOR
ESTIMATES

GENERAL
CONTRACT
WORK

301 W.
NINTH

PHONE 238

Maxwell's Pool Room

Cigars, Tobacco, Magazines
Periodicals, Soda Water

104 First St.

Phone 281

SANFORD NOVELTY WORKS

PRICE & COLLER
Contractors and Builders

302 W. First

Phone 261

**S. O.
Shinholser**

**General
Contractor &
Builder**

**All Classes
of Building
Contracts
Solicited
in Sanford
and
Vicinity**

**Storage
yard and
shop
Cor. 3rd. &
Oak Ave.**

**Office
G & W Bldg**

PHONE 82

134 SANFORD FLA [1915-16] CITY DIRECTORY

- *Johnson Wm R (Annie), lab, h 1104 e 9th
- *Johnson Walter, lab, h 1113 e 7th
- Joiner Fleetwood W (Bessie), emp A C L Ry, h 517 Myrtle
- *Jones Abraham, lab, h 414 e 6th
- *Jones Alice, cook, h 820 Cypress av
- *Jones Allen, lab, h — Goldsboro
- *Jones Alice, dom, h 820 w 9th
- *Jones Annie, cook, h 521 Cypress av
- Jones Arnold, plmbr Fernald Hdw Co
- *Jones Artis, lab, h 817 Hickory av
- *Jones Chas (Evelina), lab, h 200 Gertrude av
- *Jones Chas D, h Sanford av cor 3d
- *Jones D H, truck farmer, h 712 Pine av
- *Jones Doctor, lab, h 712 Pine av
- Jones Edwd, painter, h 422 e 4th
- Jones Edgar, electrn Sanford Electric Co, bds By-Lo Hotel
- *Jones Eldridge (Mary), wks A C L Ry Shops, h 706 Hickory av
- Jones Elizabeth Mrs, h 422 e 4th
- *Jones Emma, h 423 e 3d
- *Jones Evans H, carp, h 820 Cypress av
- *Jones Frank (Ida), lab, h — West Sanford
- Jones Fred, emp B & O Motor Co, rms 209 Park av
- *Jones Hattie, h 710 Hickory av
- *Jones Henry, cook A C L Depot Dining Room
- *Jones Henry, barber shop 328 Sanford av, h same
- Jones Hoskins Miss, stengr F F Dutton (Inc), h 206 Park av
- JONES J B & BRO**, gen'l mdse Oviedo, Fla (see p 6)
- *Jones Jas (Vinie), emp A C L Ry, h Poplar av, Goldsboro
- *Jones Jeremiah (Nora), lab, h 10th st, Goldsboro
- *Jones Jonas (Pinkie), lab, h 601 e 5th
- *Jones Justina, laund, h 200 Gertude av
- *Jones L W (Pears), car repr A C L Ry, h 611 Hickory av
- *Jones Lillie, h 313 Palmetto av
- Jones Lillie H Mrs, h 206 Park av
- *Jones Mamie, h 820 Cypress av
- *Jones Marilee, cook, h 317 Palmetto av
- Jones Minnie, wid T Allen, h 305 Park av
- *Jones Mary, laund, h 200 Gertrude av
- *Jones Mary Lee, cook, h 315 Palmetto av
- *Jones Ned (Fannie), lab, h 410 e 3d
- *Jones Nickson, lab, h 1000 Locust av
- *Jones Paralee, h 418 e 2d
- *Jones Rufus (Ida), brkmn A C L Ry, h 1000 Holly av
- *Jones Simon (Hattie), lab, h 507 e 6th

**AGENCY BUICK CARS
AUTO SUPPLIES**

Seminole County Garage

Irwin & Giles Fancy and Staple Groceries

S. A. Irwin

F. E. Giles

Flour and Feed

Fruit and Vegetables

Phone 35

113 East 1st Street

SANFORD FLA [1915-16] CITY DIRECTORY

135

- *Jones Thos (Dovie), emp Geo H Fernald Hdw Co, h 907 Cypress av
- *Jones Thos (Mary), lab, h 820 Locust av
- Jones Thos W (Alice M), bkkpr Chase & Co, h 510 Magnolia av
- *Jones Vergie (Annie), lab, h 1220 Brisson Quarters, w 1st
- *Jones Wm, driver Dixie Dairy, h Sanford av nr Hughey
- *Jones Wm (Corrie), lab, h 5th nr Sanford av
- *Joseph Lincoln (Janie), lab, h — West Sanford
- *Joyner Frances, laund, h 10th st, Goldsboro
- Joyner Henry (Hazel), fishermn, h Cross and Lake Front
- Joyner Sam'l (Mary J), boat builder, h — Gertrude av

K

- Kanner Abram, student, h 109 e 1st
- Kanner Asher (Fannie), dry goods 213 Sanford av, h same
- Kanner Chas (Pauline), dry goods 111 e 1st, h 109 same
- Kanner Harry, student, h 109 e 1st
- KARNATZ JESSE F** (Fannie), mngr Sou Bell Tel & Tel Co, h 511 Park av
- Keane Timothy, wood yard w 1st st, bds Pico Hotel
- Kellerhalls Jno, bricklyr, bds 1002 w 1st
- *Kellix W B (L B), phys 514 Sanford av, h same
- *Kelley Jennie, h 707 e 7th
- *Kelley Mamie, h 415 Cypress av
- Kelly Duncan A (Maude), condr A C L Ry, h 614 w 2d
- Kennedy Luther S, lab, h 408 Holly av
- Kennedy Robt L (Annie), lab, h 1 Pine av
- Kennedy Sydney G (Louise), foremn A C L Ry Shops, h 911 Oak av
- Kent Beecher A, mchst A C L Shops, h 301 French av
- Kent Frank R (Carrie D), mchst A C L Shops, h 301 French av
- Kent Harry F (Mary), hostler A C L Ry, h 108 n Park av
- KENT MARY E MRS**, sec Geo H Fernald Hdw Co, h 108 n Park av—phone 234
- *Kerr Willie (Lula), firemn A C L Ry, h 802 Hickory av
- Key A D (Minnie E), wks J E Pace, h 907 Park av
- Key Arthur R, cashr Seminole County Bk, h 907 Park av cor 9th
- *Keys Jno T (Eliza), barber Sanford av, h 420 same
- *Kilpatrick Wm, lab, h Park av bet 14th and 15th
- *Kimball Geo (Mary), waiter, h 711 Locust av
- Kimel Geo C, lab, h 419 Water

SANFORD

HERALD PRINTING COMPANY

Fine Commercial Printers

FLORIDA

B. Adna Howard REAL ESTATE

Vegetable Farms Improved, Sub-Irrigated, Farms

Peoples' Bank Building

Phone 139

Virginia-Carolina Chemical Company

FERTILIZERS

H. G. DIETERICH, Local Manager

Office Phone 190, Factory Phone 306

136 SANFORD FLA [1915-16] CITY DIRECTORY

A GOOD TOWN IN WHICH TO LOCATE

SANFORD

Kinchen Eugene L (Bycie), barber U S Arnett, h 209 e 5th
 *King Bessie, h 417 e 6th
 *King Dussie (Mary), brcklyr, h 808 Cypress av
 *King Henry (Mary), lb, h Orange av bet 8th and 9th
 King Jas, miner bds 220 Avacado av
 King Jno, farmer, h 1402 w 1st
 King Martha Miss, tchr City Schools
 *King Rosa, h Oviedo R R nr Sanford av
 *King Thos, emp A C L Ry Shops, h 908 Cypress av
 King Wm R (Inez), engnr Sanford L & F Co, h Sanford Hghts
 *King Wm (Mary), fishermn, h 619 e 7th
 *King Wm (Lizzie), emp Ice Plant, h 1018 Oviedo R R
 *Kirby Chas (Eva), lab, h 802 e 11th
 *Kirby E, lab, h 806 Hickory av
 *Kirby Peachie, h 806 Hickory
 *Kirkland Geo (Rosa), lab Fernald Hdw Co, h 409 Cypress
 *Kitchen ———, lab, h 407 e 5th
 Klicker Walter, teamster E E Brady
 Klintworth Fritz W (Margaret), train dispr A C L Ry, h 218 Laurel av
 Knight Albert H (Sarah), farmer, h w Sanford av
 Knight Bernice Miss, phone opr, h w Sanford av
 Knight Catharine C Mrs, h 718 Elm av
 *Knight Chas (Ada), emp A C L Ry, h 10th st, Goldsboro
 *Knight Collins lab, h 719 Willow av
 Knight Edwd B, wks Ice Plant, h w Sanford av
 *Knight Jack (Stella), cleaning and pressing 222 Sanford av, h 605 e 8th
 *Knight Levi (Emma), porter T J Miller & Son, h 719 Willow av
 *Knight Moses, lab, h 719 Willow av
 Knights of Pythias Hall, 117 Magnolia av
KRAUSS LEWIS, mngr New York Supply Co, rms 109 e 1st
 Krauss Julius (Lena), truck farmer, h — Gertrude av
 Krupp Ernest (Inez), engnr A C L Ry, h 211 Elm av

L

Laing C Walter (Mattie), wood dlr, h 112 e 6th
 Lake Forrest (Maude A), pres Seminole County Bank and Seminole Abstract Co, h 601 Park av cor 6th
 *Lamar Sherman, lab, h 117 Sanford av
 *Lambert Annie, laund, h 310 e 4th

D. C. Howard

Jno. Vanderhoek

Sanford Wagon Works

Successors to W. H. UNDERWOOD

205-207 Oak Ave.

Manufacturers of High Grade
 Vehicles
 Practical Horse Shoeing

Sanford Coca-Cola Bottling Co.

Drink Coca-Cola In Bottles

SANFORD FLA [1915-16] CITY DIRECTORY

137

- Lambert Elizabeth E Miss, h 200 Myrtle av
 Lane Edwd F (May), bkkpr E Pace, h 510 Park av
 Lane J Walter, carp, h 714 Elm av
 *Lane Maude, h e 9th bet Pine av and Cypress av
 La Rocque Florence Mrs, propr Sanitary Pressing Club, h 223 e 1st
 La Rocque Sam'l H (Florence), ball player h 223 e 1st
 *Lathan Geo (Clara), car repr A C L Ry, h 407 e 3d
 *Latimore Cromer, car inspr A C L Ry
 *Latson Lewis, porter Hill Hdw Co, h Hickory av
 *Law Bell, driver Fernald Hdw Co, h 110 Cypress av
 *Law Wm (Grace), emp Fernald Hdw Co, h 102 Cypress
 *Lawrence Thos, lab, h 718 e 8th
LAWSON JAS B (Nell), (Seminole Co Garage), h 618 Park av—phone 59
 *Lawson Jno A (Annie), driver, h 1202 Willow av
 *Lawson Minnie, h 914 Holly av
 Leavitt Wm F, foremn Fernald Hdw Co, h 317 w 3d
 Lee Chas C (Mary M), lab, h 1218 6th
 *Lee Emma, laund Sanford Hand Laundry
 Lee Fannie D Mrs, h 503 w 3d
 Lee J Henry, opr Postal Tel-Cable Co, h 519 Oak av
 Lee Jas H Jr, deputy sheriff, bds St Johns Hotel
 Lee Laura Miss, h 503 w 3d
 *Lee Ranagee (Estella), lab, h 10th st, Goldsboro
 Lees Andrew M, h 219 w 5th
 Lees Wm D (Ada), condr A C L Ry, h 219 w 5th
 Leffler Chas H (Ida N), gro 325 Sanford av, h 505 e 3d
 Leffler Peachia Miss, tchr City Schls, h 515 e 3d
 Leffler Wm Mrs, h 515 e 3d
 Leffler Wm A, bkkpr Chase & Co, h 515 e 3d
 Leinhart Lewis M (Agnes), plmbr C H Dingee, h 703 Palmetto av
 Lemholm Augus (Johanna), h Gertrude av
 *Lenton Allen, h 515 e 2d
 *Lenox Augustus (Sarah), carp, h 11th st, Goldsboro
 Leonard Nathan B (Elizabeth), engrn A C L Ry, rms 210 Park av
 *Leonard Wm (Amelia), lab, h 13th st, Goldsboro
 *Lewin Samah W Dr (Martha), office Sanford av cor 4th, h 1107 Sanford av
 *Lewis Chas, lab, h 901 Sanford av
 Lewis Durham (Carrie), land dlr, h 207 French av
 *Lewis Herbert, lab, h 901 Sanford av
 *Lewis Lizzie, h 405 e 9th

F. W. TEMPERTON
 SHOP 111 W. SIXTH ST.

CONTRACTOR
 FOR

GENERAL HOUSE
 PAINTING
 PAPER HANGING
 AND WALL TINTING

THE GEO. H. FERNALD HARDWARE COMPANY

HARDWARE, PLUMBING, STEAM AND GAS FITTING, TIN ROOFING AND METAL WORK

113-115 Oak Ave.

GENERAL CONTRACTORS

Phone 8

PHONE
50

L. R. PHILIPS & CO.

**KODAKS
AND
SUPPLIES**

The Rexall Store

Druggists

100 E. 1st Street

Sanford, Fla.

138

SANFORD FLA [1915-16] CITY DIRECTORY

Seminole Brass Foundry and Machine Works

W. SECOND, COR. OAK AV.

For First Class Brass Castings and a Specialty for all Machine Work and Blacksmithing

- *Lewis Nona, h 412 e 2d
- *Lewis Wm W (Sarah), carrier P O, h 313 e 5th
- *Lewis Wm (Rosie), lab, h 704 Cypress av
- *Lightfoot Hattie, h 811 Cypress av
- *Lightfoot Judge, driver E E Brady
- *Lightfoot Silas, lab, h 811 Cypress av
- Liles Randol W, carp Sanford Novelty Wks, bds 306 Elm
- Lilja Alfred (Jimmie), engnr A C L Ry, h 608 Elm av
- Lilja Hilda, wid Nels, h 615 Park av
- *Lindsey Jas (Martha), truck farmer, h 611 Locust av
- Lipe M P (Odessa), trav slsmn, h 209 e 5th
- Lipford A T (Emma), section foremn, h 1216 French v
- *Lipkin Malina, h 709 Willow av
- *Lippman Louis J (Fannie), barber, h 506 Sanford av
- *Little Daisy Theatre, 322 Sanford av
- *Little Sam'l L, lab, h 13th st, Goldsboro
- *Littles Italy (Estelle), baker G W Spencer, h 413 e 3d
- Lloyd Sherman M, bkkpr Crown-Willamette Paper Co, h 905 Magnolia av
- Locke Claude C (Maggie), yd condr A C L Ry, h 512 Myrtle av
- *Lockett Frank (Ellen), boiler mkr A C L Ry Shops, h 13th st, nr M E Church
- *Lofton Viola, laund, h Poplar av, Goldsboro
- *London Sam'l, emp Hand Bros, h 911 9th, Goldsboro
- *Long Alex (Dina), lab, h 510 Hickory av
- Long Bert J, carp, bds 311 w 3d
- Long Emily E Miss h 410 Oak av
- Long W Harold, clk W W Long, h 410 Oak av
- Long Jno, carp, bds 309 w 2d
- Long Jno, carp, rms 112 Laurel av
- Long Ross C (Louise), painter F W Temperton, res Beck Hammock, (R F D 3)
- LONG WM W (Didamia), grocer 111 w 1st—phone 14, h 410 Oak av (see inside back cver)
- Lough Frank M (Mattie), asst engnr Sanford Light & Fuel Co, h 311 Park av
- Lough Nellie E Miss, h 311 Park av
- *Love Lila, h 521 Pine av
- *Love Lucius (Marie), emp A C L Ry Shops, h 1013 Willow av
- *Love Susie, h 903 Sanford av
- Lovejoy Gus, bkkpr Hill Hdw & Lbr Co, bds St Johns Hotel
- *Lovell Cleveland (Lula), presser, h 505 Cypress av
- *Lovell Jos (Willie), brkmn A C L Ry, h 617 w 12th



SANFORD BOTTLING WORKS

We Guarantee Purity, Quality and the Very Best Service

Manufacturers Ginger Ale

Soda Waters in Popular Flavors

P. O. Box 1252

Phone 173

H. C. DuBOSE

Real Estate and Fire Insurance
SANFORD : : : FLORIDA

112 N. Park Ave.

Phone . . 292

SANFORD FLA [1915-16] CITY DIRECTORY

139

Lovell Wm and wife, City Clerk, h 615 Palmetto av
*Lovett Cleveland, presser Sanitary Pressing Club
*Lowery Elizabeth, h 801 e 7th
*Loy Arthur (Andle), lab, h 511 Pine av
Luke E N Mrs, tchr City Schools
Luke Jno, soft drinks Sanford av and R R, h same
Lumley H N (Nell), emp A C L Shops, h 902 French av
Lundquist Elmer and wife, clk Crown-Willamette Paper Co, h Palmetto av cor 11th

Mc

McAlexander J E (E M), emp A C L Shops, h 1101 French av
McAlister A F (Elizabeth), foremn A C L Ry, h 514 Palmetto av
McAlister Jno M (Rosa), carp, h 15th nr Myrtle av
McAllister Jno C (Rosa), carp, h 914 French av
McAllister & Robinson, (Bludwine Bottling Co), 111 Railroad av
McAllister Thad, (Bludwine Bottling Co), office 111 Railroad av
McCalley Herbert A (Nellie), tinner Fernald Hdw Co, h Palmetto av nr 11th
*McClendon Mack, lab, h Goldsboro
McClintock Alex, mngr Sanford House, h same
McClure Addolphus, fruit packer bds 819 Magnolia av
McConnell Eugene (Fannie M), engr A C L Ry, h 708 w 3d
McCorkle Jerome (Nancy), carp, h* 1212 w 3d
*McCoy Hattie, dom Sanford House, h 602 Cypress av
*McCray Carrie, h 800 Palmetto av
McCrory J G Co, five and ten cent store 107 e 1st, H S Ashley mngr
McCuller Louis P, gro 108-112 e 1st, bds 519 w 1st, rms 305 w 3d
McCuller Tracy, rms 305 w 3d
*McDania Chas H (Mary), fishermn, h 1106 Sanford av
*McDania Louie E, h 1106 Sanford av
*McDania Sallie E, h 1106 Sanford av
McDaniel Martin, pressmn Herald Ptg Co, h Palmetto av bey 6th
McDaniel Virginia M Mrs, dep clk Circuit Court, h 617 Palmetto av
McDonald Frank W (Jennie M), farmer, h w Sanford av



SANFORD TRANSFER CO. || Phone 331

We Can Carry You and Your Baggage to Any Part of the City
GET OUR JITNEY BUS SCHEDULE

Livery, Feed and Sale Stables

E. E. BRADY

Grower of all Kinds of

Florida Vegetables

Residence Phone 233 Stable Phone 320



E. H. PETERS

SHOES, That's My Business

301 E. First Street

140 SANFORD FLA [1915-16] CITY DIRECTORY

THE

Baptist

T
E
M
P
L
E

Corner

Park Ave.
and 6th St.

HOME OF
FIRST
BAPTIST
CHURCH

The Real
Sanford
Welcome

McDonald Jno, lab, h Pace's la
McDonald Raymond, reel opr Star Theatre, h Celery av
*McFarlin H H, barber 417 Sanford av, h same
McGahagin Geo (Mary Belle), condr A C L Ry, h 613 Magnolia av
*McGill Jno (Frances), lab, h 13th st, Goldsboro
*McGill W J Rev (Mattie), h 443 e 7th
McGuire Patrick, carp, bds 520 w 1st
*McIntire J B, waiter, h 500 Cypress av
*McIntire Sallie, h 500 Cypress av
*McIntosh Council (Nellie), lab, h 502 Hickory av
McIntosh Peter D, whol produce 114 w 1st, rms same
*McIntosh Rachel, h Goldsboro
*McIntosh Wm (Maggie), lab, h 10th st, Goldsboro
McKINNON DAN, pres Sanford Shoe & Clothing Co, res Winter Garden, Fla
McKINNON WM M (Blanche), v-pres-treas Sanford Shoe & Clothing Co, h 901 Magnolia av—phone 154
*McKnight Mannie (Florence), emp A C L Ry, h 1012 Oviedo R R
*McLain Albert (Cora), emp Battle Lmbr Co, h 10th st, Goldsboro
McLaughlin Anna Miss, h 915 Park av
McLaughlin Chas O (Norma), slsmn, h 915 Park av
McLaughlin Elizabeth Miss, stengr, h 915 Park av
McLaughlin Donald, emp City St Dept, bds 311 w 3d
McLaughlin Geo W, clk Wight Grocery Co, h 915 Park av
McLaulin Henry (Kate), jeweler, 102 w 1st, h 112 w 4th
McLucas Effie Mrs, h 309 w 2d
McMillan Lonnie Z (Bertha), barber, h 619 w 1st
McMillan Wm J Jr (Alice), engnr, h 1213 e 2d
*McMillen Will (Ella), lab, h 612 e 6th
McMullen W Alonzo (Bertha), barber V S Arnest, h w 1st cor Maple
*McNeily Edwd (Annie), emp A C L Ry, h 12th st, Goldsboro
McPherson Jas (Gertrude), fisherman, h 411 Palmetto av
*McPherson Richd (Maggie), mail carrier, h 400 Pine av
*McWhite Sheppard (Fannie), emp Spencer's Bakery, h 407 e 8th va

M

*Mack Mary, laund, h 10th st, Goldsboro
*Mack Wm (Hattie), lab, h 419 e 2d

MURRELL BROTHERS GARAGE
SAXON AND STUDEBAKER CARS
ALL KINDS OF REPAIRS AND ACCESSORIES

115 Park Ave.

Phone 251

Sanford Shoe & Clothing Company

Men's and Boy's Clothing and Furnishings. Mens',
Ladies' and Childrens Shoes and Hosiery

Phone 104

105 E. First

SANFORD FLA [1915-16] CITY DIRECTORY

141

Magnolia House, boarding, 114 Magnolia av, R H Smith
propr

Mahar Jno F, painter W R Pell, bds Gate City House

Mahoney Andrew B, plmbr Fernald Hdw Co, h 1007 w
10th

Mahoney Clarence V, stengr Crown Willamette Paper Co,
h 1000 Oak av

Mahoney Ellen Miss, h 1000 Oak av

MAHONEY FRANCIS W (Fannie J), v-pres Geo H Fern-
ald Hdw Co, h 1000 Oak av—phone 18.

Malm Alma Miss, opr Sou Bell Tel & Tel Co, h 215 Mag-
nolia av

Malm Helen Miss, opr Sou Bell Tel & Tel Co, h 215 Mag-
nolia av

Maloney Lawrence, painter, h 131 Sanford av

*Mainer Chas (Mary), lab, h 519 e 2d

*Mainor Eli (Susie), emp Roseland Dairy, h 13th st, Gold-
sboro

*Major Saml (Annie), truck farmer, h 501 Hickory av

Mallem Antoun E (Gamilia), dry goods 307 e 1st, h 305
same

Mallem Gamilia Mrs, gro, 213 e 1st, h 305 same

*Malikiah Julius (Wilhelmina), lab, h 408 Pine av

Manning Alfred (Kathryn), electr, h 323 Palmetto av

Manning Allen, emp Dutton Crate Co, h 323 Palmetto av

Manning M E Mrs, h 323 Palmetto av

*Marion Thos B (Maggie), farmer, h West Sanford

Marerro Edwd, gas mkr Sanford L & F Co, h 113 Commer-
cial

Marrero Edwd F (Vivian), emp Gas Co, h 113 e Commer-
cial

*Marks Emma, h 406 Pine av

Marks Henry F, collr F F Dutton, rms 305 Park av

Marl Alma Miss, bds 215 Magnolia av

*Marlow Jesse (Cyntha), lab, h 9th st, Goldsboro

Marlowe D C (Carrie), train mstr A C L Ry, h 605 Pal-
metto av

*Marrow Wm (Maggie), lab, h 13th st, Goldsboro

MARSH ROLAND (Bertha), agt Standard Oil Co, h 214
Laurel av

MARSHALL A R MRS, propr Sanford Hand Laundry, h
111 Magnolia av (see p 15)

MARSHALL ARTHUR R (Mary E), mngr Sanford Hand
Laundry, h 111 Magnolia av

MARSHALL C J, (Oviedo Pharmacy), res Oviedo Fla

G. W. VENABLE
Contractor and Builder
ESTIMATES CHEERFULLY FURNISHED

301 W. Ninth St.
Phone : : 238

MRS. GRACE EARL WILLIAMS

Fine Millinery, Hair Goods, Laces, Embroideries, Ribbons,

105 EAST FIRST

Art Materials, Etc.

Sanford Novelty Works

PRICE & COLLER

Dealers in Lumber, Lath,
Shingles, Mouldings, Mill
Work, Building Blocks, Etc.
302 W. FIRST — PHONE 261

142 SANFORD FLA [1915-16] CITY DIRECTORY

**S. O.
Shinholser**

**General
Contractor &
Builder**

**All Classes
of Building
Contracts
Solicited
in Sanford
and
Vicinity**

**Storage
yard and
shop
Cor. 3rd. &
Oak Ave.**

**Office
G & W Bldg**

PHONE 82

- Marshall Elmer L (Ina), mngr W P Carter & Co, h 1011 Oak av
*Marshall Jno (Mamie), driver Fernald Hdw Co, h 1010 Cypress av
*Martin C H, emp A C L Ry Shops, h 311 w 10th
*Martin Chas E (Mattie), music tchr, h Goldsboro
Martin Margaretta Mrs, propr Comfort Cottage, 318 Magnolia av, h same
*Martin Minnie, laund, h 10th st, Goldsboro
Martin Ruth Mrs, h 306 Palmetto av
*Martin Sherman (Jennie), lab, h 1015 Cypress av
*Martin W C (Essie), hackman, h 721 Cypress av
MASON REUBEN M (Fannie), dentist, 119 e 1st; office hours 8 to 12 a m, 1:30 to 5 p m—phone 201, h 506 Magnolia av—phone 19 (see p 13)
*Masonic Hall, Pine av s e cor 7th
*Massey Belle, laund, h 423 e 3d
Massey Mamie, wid Geo, h Mary L Evans, Sanford Hghts
Masters Jno, emp J E Pace's Farm, h Celery av
*Matthews Anna, laund, h 10th st, Goldsboro
Matthews Ezekiel (Clementine), boarding, 309 w 2d, h same
*Matthews Jno (Estelle), emp A C L Ry, h 10th st, Goldsboro
*Matthews Wm (Mary), hostler A C L Ry Shops, h e 7th nr Cypress
Mathis E L, night tkt agt and opr A C L Ry, bds Mrs Jones, Park av
Mathis Wm T (Floriede), tkt agt A C L Ry, bds 116 French av
Mauser Jno J, cigar mnfr, 105 n Park av, h same
Maxwell Ray S, clk Saml Maxwell, h 401 Magnolia av
Maxwell Richd C (May Belle), mngr Wilson & Toomer Fert Co, h 327 w 9th
MAXWELL SAML (Mary), pool room, cigars, newsdealer etc, 104 w 1st—phone 281, h 401 Magnolia av—phone 66 (see bottom lines)
MAYFIELD E E, supt Sanford City Directory
*Mayhue Elbert (Hattie), lab, h 609 Cypress av
*Mead Herman (Mary), lab, h 701 e 6th
Meisch Jos, truck farmer, bds 1018 w 1st
*Mercer Wm (Carrie), lab, h Goldsboro
Merchant Grocery Co, 201 w 1st, C A Anderson propr
Meredith Thos, farmer, h Mellonville av nr Celery av
*Merritt Felix (Hattie), fisherman, h w Sanford av

Seminole County Garage

AGENCY BUICK CARS AUTO SUPPLIES

N. H. GARNER

J. B. LAWSON

N. Park Avenue, Opposite Court House

Irwin & Giles

Fancy and Staple Groceries

S. A. Irwin

F. E. Giles

Flour and Feed

113 East 1st Street

Fruits and Vegetables

Phone 35

SANFORD FLA [1915-16] CITY DIRECTORY

143

*Merritt Jos, fisherman C R Walker, h Goldsboro
MESSENGER ALICE R MRS, propr Seminole Inn, 104 n
Park av, h same—phone 30

Messenger Geo W (Mary), carp, h 704 Laurel av
Messenger Verne C, clk Irwin & Giles, h 704 Laurel av

*Methodist Church, 13th st, Goldsboro

METROPOLITAN LIFE INSURANCE CO, 401 Mag-
nolia av—phone, Elmer E Rogers agt (see front cover
and page 5)

METTINGER JNO K (Esther), dry goods and clothing,
106-108 w 1st, h 202 Park av (see page 2)

Metts Everett C, bds 1011 w 3d

*Mickel Geneva, h 418 e 2d

*Mickel Saml (Geneva), emp A C L Ry Shops, h 13th st,
Goldsboro

*Mickens Wm (Josephine), lab, h Goldsboro

Mickey Flo G Miss, emp Dr J N Robson, h 116 French av

Mickey Gertrude F Miss, h 116 French av

Mickey Lewis A Rev (Harriet), h 116 French av

Mickey Margaret F Miss, h 116 French av

*Middleton Jno, lab, h 717 Cypress av

*Middleton Lizzie, h 104 Cypress av

*Middleton Oscar, lab, h 104 Cypress av

Millen Clara May Miss, tchr City Schools, h 400 Palmetto

Millen Edwd, emp Postal Tel-Cable Co, h 400 Palmetto av

Millen R E (Fannie), truck farmer, h 400 Palmetto av

*Miller ———, lab, h 616 e 8th

Miller A J, emp K R Murrell & Sons

*Miller Emma, h 808 Cypress av

MILLER ERNEST H, (The House of Directories), res
Asheville N C

MILLER FRANCIS L (Maude), (T J Miller & Son), h 601
Magnolia av—phone 88

MILLER'S J L BAKERY, (J L Miller), 113 Magnolia
(see page 2)

*Miller Jno, porter, h 616 e 8th

Miller Jno J, mchst Murrell Bros, h 402 Oak av

MILLER JNO L (Lula), baker and confr, 113 Magnolia
av, h 515 w 1st—phone 7 (see page 2)

*Miller Jos (Blanch), lab, h 512 Cypress av

Miller Oliver J (Jessie H), phys and Sanitorium, 309 Park
av, h same

*Miller Solomon (Theodocia), lab, h 610 Hickory av

MILLER THEO J (Isadora), (T J Miller & Son), h 421
Magnolia av—phone 161

FOR HIGH CLASS PRINTING AT MODERATE PRICES SEE THE
HERALD PRINTING CO.
Fine Commercial Printers
PUBLISHERS OF THE SANFORD SEMI-WEEKLY HERALD

REAL ESTATE

ORANGE GROVES IMPROVED, PLANTED, CARED FOR
Phone 139

B. Adna Howard

Peoples' Bank Building

SANFORD LIGHT AND FUEL ICE AND WATER COMPANY

CRYSTAL ICE COMPANY

F. P. RINES, Manager

Electricity, Gas, Water and Ice

144

SANFORD FLA [1915-16] CITY DIRECTORY

MILLER THEO J & SON, (T J and F L Miller), furniture and undertaking, 101-103 e 1st—phone 9

MILLER see also **MULLER**

*Miniard Dagie lab, E E Brady

*Miniard Hampton, lab, h 606 Locust av

*Miniard Jas, lab, h 606 Locust av

*Miniard Louise, h 606 Locust av

*Miniard Mary, h 606 Locust av

Minton Henry J, clk, rms 205 Oak av

*Minyard Gardner, lab, h 420 e 3d

Misner Eva D, wid Wesley, h 413 w 1st

*Mitchell B (Ada), lab, h 609 Cypress av

*Mitchell Irene, h al bet Sanford av and Cypress av

*Mitchell Jas (Mary), lab, h 920 Pine av

Mitchell Jas M (Mary), mchst A C L Ry Shops, h 804 Elm av

*Mitchell Mamie, restaurant, 204 Sanford av, h 200 same

Mitchell Marvin M (Annie L.), mchst A C L Ry Shops, h 302 Park av

Mitchell Wm (Alma), farmer, h Central av, Sanford Hghts

*Milton Sinclair, porter, h 1019 Sanford av

Mizrahi Jas, cigars and fruits 303 e 1st, h same

Mobley Edgar D (Cora), clk L R Phillips & Co, h 708 Oak av

Mollard Thos J, painter, rms 103 Sanford av

Monger Annie, wid Arthur, h 308 French av

*Monroe Allen (Excel), lab, h 718 w 13th

Monroe Doctor G (Sarah), farmer, h 1320 w 1st

Monger Peter F (Merle), flagman A C L Ry, h 308 French

*Montz Jno (Ethel), lab, h Goldsboro

*Moody Mabel, h 5th nr Cypress av

*Moore Chas H, emp A C L Ry, h 10th st, Goldsboro

*Moore J Walter, mngr Afro-Amer Industrial Ins Co, bds Cypress cor 4th

*Moore Jas (Eva), butler 315 Magnolia av

*Moore Lilla M, waitress Duhart Restaurant

*Moore Lillie, h 611 Locust av

*Moore Mathis (Angela), lab, h 612 e 6th

Moore Nita Miss, tchr City Schls, bds 718 Park av

*Moore Simon (Mamie), lab, h 915 Orange av

Moore Wm J (Kate), mchst Sanford Mach & Garage Co, h 220 Avacado av

Morgan Elizabeth Mrs, h 202 Park av

Morgan Frank C (Emma), carp, bds St Johns Hotel

*Morgan Jessie, h 412 e 11th

IT IS THE
KEY TO YOUR CITY

DIRECTORY

BE UP-TO-DATE
AND BUY A

Manufacturers of High Grade
Vehicles
Practical Horse Shoeing

Sanford Wagon Works

205-207 Oak Ave.

Successors to W. H. UNDERWOOD

D. C. Howard

Jno. Vanderhoek

*Morgan Stella, h 13th st, Goldsboro
 Morgan Walter L (Elizabeth), trav slsmn, h 202 Park av
 Morris Ella S Mrs, bkkpr N P Yowell & Co, h 3d cor Elm av
 Morris Jas F (Lola), h 515 Myrtle av
 Morris Wm J (Lena), figmn A C L Ry, h 706 Palmetto av
 Morrison Jesse O, bkkpr, h 107 w 10th
 *Morrison Mary, h 715 w 10th
 *Morrow Lee (Eva), lab, h 14th, Goldsboro
 Morrow Virginia Mrs, h 911 Oak av
 *Morton C T, lab, h Goldsboro
 *Mosley Georgia, h 919 Hickory av
 *Moton Clayton T Rev (Agnes), h Goldsboro
 *Moton E, lab, h 1006 e 9th
MOUGHTON ELTON J, architect, 202 e 1st, h 1021 e 2d (see page 13)
 Moughton Ethel Miss, h 1021 e 2d
 Moughton Jas (Hazel), truck farmer, h 1021 e 2d
 Moyer R D, piano tuner, P O Box 1332
 Mulhare Patrick, emp Dutton Crate Co, h 323 Palmetto av
 Muller Eugene V, h 316 Elm av
 Muller Louise M Miss, genl dely clk P O, h 316 Elm av
 Munn Chas R, clk J B Williams, bds 313 w 2d
 Munn Jno W, bds 313 w 2d
 Munson Fannie, wid Fred, h 423 e 4th
 Munson Fannie Reba Miss, h 423 e 4th
 Munson Finley W (Jennie), truck farmer, h Park av cor 15th
 Munson Willis B, janitor Grammar Schl, h Hickory av cor 3d
 Munson Zoe Miss, h 423 e 3d
 Murdock M M, lab, h 419 Water
 Murphy Rosa Z, wid Danl W, boarding, 106 Laurel av, h same
 Murphy Rush, clk E E Turner, h 106 n Laurel av
 *Murray Eliza, 13th st, Goldsboro
 *Murray Walter, lab, h 13th st, Goldsboro
MURRELL BROS, (K R Murrell), automobiles. repairs and supplies, 115 Park av—phone 251 (see bottom lines)
 Murrell Jno M, student, h 718 Park av
MURRELL JNO M, mchst Murrell Bros, h 718 Park av
MURRELL KENNETH R (Lila K), (Murrell Bros) and real estate, 207 e Main, h 718 Park av—phone 356

F. W. TEMPERTON
 SHOP 111 W. SIXTH ST.

CONTRACTOR
 FOR

GENERAL HOUSE
 PAINTING
 PAPER HANGING
 AND WALL TINTING

THE GEO. H. FERNALD HARDWARE COMPANY

PAINTS AND OILS, DOORS, SASH, BLINDS, STOVES AND TINWARE

113-115 Oak Av.

AGRICULTURAL IMPLEMENTS

Phone 8

*The Rexall
Store*

L. R. PHILIPS & CO.

*Sanford, Fla.
Phone 50*

DRUGGISTS

Garden Seeds, Stationery, School Books. Direct Importers of Bermuda Onion Seed.
French Golden Self-Bleaching Celery.

146

SANFORD FLA [1915-16] CITY DIRECTORY

Seminole Brass Foundry and Machine Works
W. SECOND, COR. OAK AV.
For First Class Brass Castings and a Specialty for all Machine Work and Blacksmithing

MURRELL KENNETH R JR, slsmn Murrell Bros, h 718 Park av

Murrell Renie Miss, student, h 718 Park av

*Muse Saml (Kate), brkemn A C L Ry, h 15th st, Goldsboro

Musson Elizabeth B Miss, stengr Fernald Hdw Co, h 601 Palmetto av

Musson Jno (Josephine), contr, 601 Palmetto av, h same

*Myers Nancy, h 912 Pine av

*Myers Wellman (Lonia), lab, h R R av, Goldsboro

*Myers Wm, bottler Sanford Bottling Works, h Goldsboro

Myers ———, flagman A C L Ry, bds 104 n Park av

N

*Neal Gideon (Eliza), lab, h 905 Hickory av

*Neal Henry (Hattie), lab, h 414 e 11th

*Neal Isaac (Victoria), lab, h 301 w 10th

*Neal May, h 910 Pine av

NEAL THOS A (Olive), physician and surgeon, 207 e 1st st—phone 163; office hours 9 to 10 a m and 2:30 to 3:30 p m, h 611 Park av—phone 25

*Neal Washington, lab, h 910 Pine av

*Neal Wm (Mary), lab, h 819 e 10th

Nelson Annie M Miss, h 800 Elm av

Nelson Edwd, clk J E Davidson, h 800 Elm av

Nelson Ernest C, clk A C L Ry, h 800 Elm av

Nelson H Bernard, mchst A C L Ry Shops, h 800 Elm av

Nelson Irl, fireman S F D, rms Fire Station

Nelson Matilda, wid Hans, nurse 800 Elm av, h same

*Nesbit Wilford, lab, h 1009 Willow av

NEW YORK SUPPLY CO, ladies and gents clothing and house furnishings, 303 e 1st, Lewis Krauss mngr (see page 8)

*Newman Ernest, porter, bds 405 w 4th

*Newman Ernest, lab, bds 618 French av

Newman H Hall, flgmn A C L Ry, bds 503 w 3d

Newman Robt A (Ada), mngr Hill Hdw Co, h 212 w 4th

*Newton Henry (Martha), emp Clyde Line, h 501 Sanford av

Newton Thos A (Grace), sec-treas Seminole Co-Opr Mercantile Co, h 220 Magnolia cor 3d

Nickel Henry, truck farmer, h 1018 w 1st

*Nickers Cornelius (Annie), farmer, h 10th st, Goldsboro

Nicolopulos Costos (Bonita Ice Cream Parlor), h 203 e 1st

Brainol

The Best Cola Drink on Earth

SANFORD BOTTLING WORKS

Purity, Quality, the Very Best Service

P. O. Box 1252

Phone 173

For Fire Insurance

PHONE 292

H. C. DuBOSE

FIRE INSURANCE

112 N. Park Ave.

SANFORD FLA [1915-16] CITY DIRECTORY

147

Nicolopulos Geo (Bonita Ice Cream Parlor), res Mulberry Fla

Nix Elizabeth Miss, tchr City Schools

*Nixon W C (Leola), agt, h 619 Pine av

Noell Jean Mrs, dress mkr, 1016 French av, h same

Noell Wm B (Jean), painter, h 1016 French av

*Noland Frank (Mary), lab, h Pine av nr 6th

*Noland Jos, lab, h 515 Pine av

*Noland Julia, h 515 Pine av

*Noland Wm (Ada), lab, h 1007 e 10th

Norris Pet Miss, emp Dr T A Neal, h 603 Oak av

Norton Jos L (Edith), emp Chase & Co, rms 215 w 5th

Mott Lawrence M (Mary), flgman A C L Ry, h 210 French

O

Oaks (The), furnished rooms, 401 Magnolia av

*Oates Wm (Jessie), driver, h 417 e 5th

*Obryan Lora, h 501 e 4th

O'Connor Thos L (Amelia M), trav auditor A C L Ry, h 406 Myrtle av

*Odd Fellows Hall, 508 Cypress av

Oglesby Thos (Grace), marine engnr, h 113 Elm av

Oglesby Vina, wid Lewis, h 419 Water

*Oliver Lucy Ann, h 1004 e 9th

*Oliver Mary, h 420 e 3d

ORLANDO CITY DIRECTORY (see Florida-Piedmont Directory Co)

Orrell Adolph L, accountant clk A C L Ry, bds 503 w 3d

*Overstreet Mack (Adeline), lab, h 701 w 10th

OVIDO PHARMACY, Oviedo Fla (see page 6)

*Oxindine Thos (Mary), lab, h 406 e 6th

P

Pace Jno E, celery growers supplies, 206 w 1st, h 1Mellonville av

Packard Bertha E Miss, stengr Dr Miller, h Park av, Sanford Hghts

Packard Hazel N Miss, student, h Park av, Sanford Hghts

Packard Jesse O (Etta), real est, 213 e 1st, h Park av nr Oviedo R R

Packard Marion Miss, stengr J O Packard, h Park av nr Oviedo R R, Sanford Hghts

Pagenhart Alma Miss, student, h 217 Oak av

E. E. BRADY

Grower of all Kinds of

Florida Vegetables

Livery, Feed and Sale Stables

Residence Phone 233

Stable Phone 320



Ask for Our Jitney Bus Schedule

SANFORD MACHINE & GARAGE CO.

EDWARD HIGGINS, Mgr.

APPERSONS AND FORDS

Phone 331



E. H. PETERS

SANFORD'S ONLY SHOE STORE

301 E. First Street

148

SANFORD FLA [1915-16] CITY DIRECTORY

THE

Temple

B
R
O
T
H
E
R
H
O
O
D

SUNDAY
SCHOOL
CLASS

Extends
a welcome
to you

9:30 A. M.
Sundays

At the
Baptist
Temple

Pagenhart Chas L (Mamie), motorboat livery, h 217 Oak
Pagenhart Edna L Miss, emp Dr S Puleston, h 217 Oak av
*Paine Henry, carp, h 616 Cypress av
Paint Louis, meats and gro, 133 Sanford av, h same
*Parker Aldman (Hattie), lab, h 416 e 11th
*Parker Bessie, dom St Johns Hotel, h 423 e 3d
Parker Harold G, bkkpr Sanford Light & Fuel Co, bds 411
Park av
Parker Jno D (Sarah E), propr Gate City House, h same
Parker Jno F, farmer, bds 520 w 1st
Parr W A, plant foreman Sou Bell Tel & Tel Co, h 210
Park av
Parr Walter A, emp Sou Bell Tel & Tel Co, rms 210 Park
Parrish Adolphus D (Mazie), chf dispr A C L Ry, h 309
French av
Passmore Chas G, driver Sanford Steam Ldry, h 422 e 4th
Patten Jas (Bessie), cigar mkr J J Mauser, h 419 Palmetto
*Patterson Mabel, lab, h 1018 Cypress av
*Patrick Green (Sallie), lab, h 837 Myrtle av
*Patrick Mary, h 1004 Magnolia av
*Paul Jno, lab, h 607 Cypress v
*Paul Susie, h 600 e 8th
PAXTON GEO P, City Fire chf, h Myrtle cor 10th
Peabody — Mrs, h 117 w 10th
Peabody Henry (Katherine), emp Va-Caro Chem Co, h 117
w 10th
Pearson Clark C (Ruth), carp, h 918 French av
Peck Arthur S Rev, rector Holy Cross (Episcopal) Church,
h 119 e 4th
Peck Elizabeth S, wid Jonathan, h 119 e 4th
Peck R L (May), dispr A C L Ry, h 303 w 9th
Pell Jessie Miss, student, bds 819 w 3d
PELL WM R (Julia E), contr painter, 108 Park av—phone
176, h 819 w 3d (see inside back cover)
*Pendleton Reynolds (Ollie), emp A C L Ry Shops, h 13th
st, Goldsboro
Pennington J W (Willie), emp A C L Shops, h French av
PEOPLES BANK BLDG, 207 e 1st
PEOPLES BANK OF SANFORD, 201 e 1st—phone 225;
H R Stevens pres, F L Woodruff, C M Hand v-pres,
H E Tolar cashr (see backbone and page 5)
Perkins Braxton L (Martha), gents furnishings, 121 Mag-
nolia av, h 317 e 3d
*Perkins Edwd, fireman A C L Ry, h 404 Pine av
*Perrien Lydia, h 809 Locust av

K R. MURRELL
REAL ESTATE

Best Values in Timber
and Turpentine Lands,
Farm and City Property

Sanford Shoe & Clothing Company

Men's and Boy's Clothing and Furnishings. Mens',
Ladies' and Childrens Shoes and Hosiery

Phone 104

105 E. First

SANFORD FLA [1915-16] CITY DIRECTORY

149

Perry Harriet V, wid Israel K, h 300 French av
Peters B, h 1010 Oak av
Peters Bernard, h 1010 Oak av
PETERS EDWARD H (Rachel), shoe store, 301 e 1st, h
Palmetto av, Sanford Hghts (see top lines)
Peters Walter H (Alice), engnr A C L Ry, h 118 Elm av
*Peterson Anna, laund, h 10th st, Goldsboro
*Peterson David, wks Va-Caro Fertz Co, h 10th st, Golds-
boro
Pheufoy Robt, flagman A C L Ry, bds 104 n Park av
Phillips A M (Ruby), condr A C L Ry, rms 316 Oak av
Phillips Alfred E (Louisa T), druggist, 300 Sanford av, h
611 e 3d
PHILIPS L R & CO, (L R Philips, F E Roumillat), drug-
gists, booksellers and stationers, ice cream dhrs, etc,
100 e 1st—phone 50 (see top lines)
PHILIPS LUCIEN R (M Belle T), (L R Philips & Co),
h 717 Park av—phone 138
Philips Marion T Miss, student, h 717 Park av
Philips Raymond C, student, h 717 Park av
Phillips Clara E Miss, mngr H C Phillips, rms 108 n Park
av
Phillips Harry C, fotogr, 108 n Park av
*Phillips Martha, cook 718 Oak av
Philp Jas (Annie), farmer, h 108 Maple av
*Pickett Jas (Ola), lab, h 715 Pine av
*Pickett Shad, lab Murrell Bros, h 402 Central av
Pico Building, 114 w 1st
PICO HOTEL, 110 w Commercial—phone 243, G L Takach
propr (see page 3)
Pinchouse Saml W, h 1009 e 2d
Pinchouse W W (Lou), farmer, h 1009 e 2d
*Pittman W E, emp A C L Ry Shops, h 616 Cypress av
Plant Edna Mrs, tchr City Schls, bds 906 Myrtle av
*Plant Henry, lab, h 12 st, Goldsboro
Plowden Jno E (Mabel), ins agt, h 702 w 3d
*Polite Robt, h 9th st, Goldsboro
Pollard Roy E (Mabel), hostler A C L Ry, h 600 Laurel av
Pope Annie May Miss, h Magnolia av, Sanford Hghts
Pope Eugenia Miss, h Magnolia av, Sanford Hghts
Pope Geo B (Annie), contr, h Magnolia av, Sanford Hghts
*Pope Nannie, h 902 Cypress av
Pope Wm B, h Magnolia av, Sanford Hghts
*Portlock Saml (Retha), lab, h 807 e 10th
*Porter Benj (Missie), lab, h 615 Pine av

**G. W.
VENABLE**
**Contractor
and
Builder**

ASK
FOR
ESTIMATES

GENERAL
CONTRACT
WORK

301 W.
NINTH

PHONE 238

Maxwell's Pool Room

Cigars, Tobacco, Magazines
Periodicals, Soda Water

104 First St.

Phone 281

SANFORD NOVELTY WORKS

PRICE & COLLER

Contractors and Builders

302 W. First

Phone 261

S. O.

Shinholser

General

Contractor &
Builder

All Classes
of Building
Contracts
Solicited
in Sanford
and
Vicinity

Storage
yard and
shop

Cor. 3rd. &
Oak Ave.

Office

G & W Bldg

PHONE 82

150 SANFORD FLA [1915-16] CITY DIRECTORY

Porter S E, fireman A C L Shops, h 1118 Laurel av
Portulas Jas, (Royal Cafe), rms 302 Park av
POSTAL TELEGRAPH-CABLE CO, 110 n Park av, M C

Aspinwall mngr
*Potts Jas (Dollie), grocer, 518 e 8th, h same
Powell Robt J (Lettie E), car inspr A C L Ry, h 309 w 9th
POWERS ALEX K (Onie Z), atty at law, 103 w 1st—
phone 263, h Beck Hammock (see page 13)

Powers ———, ins agt, bds 300 Magnolia av
*Prather Minnie, cook, h 414 e 3d
Prather A W (Katie), lab, h 717 e 8th
Prescott Laura, wid Wesley, h 213 e 4th
Pressley Mattie Miss, bds 1121 4th
Preston Chas S (Margaret), truck farmer, h 1007 w 1st

PRICE & COLLER, (Wm S Price, V C Coller), proprs
Sanford Novelty Works, 300-302 w 1st—phone 261 (see
bottom lines)

PRICE WM S, (Price & Coller), res Monroe Sta Fla—
phone 301-5

*Pride Jas (Josephine), emp A C L Ry, h 12th st, Golds-
boro

*Pride Saml (Kathleen), emp A C L Shops, h 10th st,
Goldsboro

Priester Chas, emp A C L Ry Yards, h w 1st st
Public Park, bet 4th and 5th, Park av and Oak

*Pugh Fred (Mary), h 615 Locust av

*Pugh Mary B, solr Afro-Amer Ind Ins Co, h 615 Locust av
Puleston Saml (Camilla), phys, 103 w 1st, h 218 Park av

Purdon A G, mchst, h 510 Palmetto av
Purdon Essie Miss, bkkpr Sanford Shoe & Clothing Co, h
510 Palmetto av

Purdon H B, boiler mkr A C L Ry, h 510 Palmetto av

Purdon J J Mrs, h 510 Palmetto av

Purdon Jno J (Florence), cashr A C L Ry Fgt Office, h 210
e 6th

*Purdon Wm (Minnie), fireman A C L Ry, h 507 e 2d

*Purefoy Emma, h 418 e 11th

*Purifier Hurley, lab, h Goldsboro

Putnam Edwd (Jennie), farmer, h 1802 w 1st

R

Rachels Hubert B, barber J W Berry, bds Gate City Hotel

Rackley R C, cashr Sou Exp Co, rms 402 Oak av

Radford Geo A (Mattie L), engr A C L Ry, h 708 Park av

**AGENCY BUICK CARS
AUTO SUPPLIES**

Seminole County Garage

Irwin & Giles Fancy and Staple Groceries

S. A. Irwin

F. E. Giles

Phone 35

Fruit and Vegetables

113 East 1st Street

SANFORD FLA [1915-16] CITY DIRECTORY

151

- *Raines Nancy, h 805 Locust av
RAND FREDRIC H, pres First Nat'l Bank, office 100 Commercial, res Longwood
 Randall Edwd B (—), carp, h 1017 w 1st
 Randall Edwin B Jr (Nellie B), mchst A C L Shops, h 821 w 1st
 Randall Geo (Anna M), boiler mkr A C L Shops, h 817 w 1st
 Randall Helen Miss, h 817 w 1st
 Randall J B, h 817 w 1st
 Randall Laurence, h 817 w 1st
 Rapp Severin, minerologist, 207 w 1st, rms same
 Raridee Louis, pop corn cart, 1st cor Magnolia av
 Ratliff Zeb B (Douglas), foremn Herald Printing Co, h Magnolia bey 9th
 *Rawles Wm, h 419 e 2d
 Ray Johnson B (Maude), dispr A C L Ry, h Park av cor High
 Realty Trust Co of Sanford, 105 w 1st; S O Chase pres, Saml Puleston v-pres, Alfred Foster sec, B F Whitner treas
 *Reams Chaney, h 510 e 7th
 *Reason Perry (Mary), lab, h 414 Locust av
 *Reddick Clara, h 13th st, Goldsboro
 *Reddick Jno (Clara), emp A C L Ry Shops, h 900 Cypress
 *Reddick L R (Lettie), lab, h 507 e 2d
 Reed Chas A (Laura), public dray, h w 1st st
 Reed Chas A Jr (Mary V), electrn, h w 1st st
 Register Jas C, farmer, h 818 w 2d
 Register Reuben S, farmer, h 818 w 3d
 ***REID ANDREW L** (Mattie), cleaning and pressing, 117 n Park av—phone 295, h 607 Sanford av (see page 16)
 Reid E M Mrs, h 309 e 7th
 *Reid Gertrude, cook, h 810 Hickory av
 *Reid Goliah W (Rosa), lab, h 810 Hickory av
 *Reid Jos, lab, h 810 Hickory av
REID see also **REED**
 Renfro Henry H (Sadie A), rdmstr A C L Ry, h 206 Elm
 *Renfro Herman (Louise), tailor D C Brock, h 614 Hickory av
 Renick Mary E Mrs, emp Sanford Hand Ldry, h 111 Magnolia av
 Renick Robt H (Mary E), lumberman, h 111 Magnolia av
 Renna Paschal, shoe mkr, 221 e 1st
 Repp J H, farmer, h 1020 e 2d

SANFORD

HERALD PRINTING COMPANY
 Fine Commercial Printers

FLORIDA

B. Adna Howard REAL ESTATE

Vegetable Farms Improved, Sub-Irrigated, Farms

Phone 139

Peoples' Bank Building

Virginia-Carolina Chemical Company

FERTILIZERS

H. G. DIETERICH, Local Manager

Office Phone 190, Factory Phone 306

152 SANFORD FLA [1915-16] CITY DIRECTORY

A GOOD TOWN IN WHICH TO LOCATE

SANFORD

- Res Jos, lab h 319 e 1st
 Resor S (Cordelia), farmer, h French av nr 15th
 *Reynolds Ida, bds 318 e 3d
RHOADS CHAS B (Agnes), propr Seminole Brass Foundry & Machine Works, h 705 Oak av
 Rhoads Jno A, h 705 Oak av
 Rice Chas E (Hilma), emp C R Walker, bds Gertrude av
 Richards H J Mrs, steward Sanford House, bds same
 Richards Henry Y, chef Sanford House, bds same
 *Richardson Jno, lab, h 515 Hickory av
 *Richardson Lela, h 515 Hickory av
 *Richardson M, lab, h 408 e 11th
 *Richardson T W (Hagar), barber, h 422 e 5th
RIGBY GEO N, atty at law, 3d fl Court House—phone 415, bds Sanford House (see page 12)
 *Riley Ella, laund, h 10th st, Goldsboro
RINES FRED P (Irene), mngr Sanford Ice & Water Co, Sanford Light & Fuel Co, Chrystal Ice Co, h 214 Palmetto av—phone 231
 Rivers Chas (Bertha), carp, h 1306 w 3d
 *Rivers D V, lab, h 511 e 9th
 *Rivers Hattie, h e 9th cor Pine av
 *Rivers Lewis (Maude), fireman A C L Ry, h 513 Cypress av
 Rivers Winnie Miss, h 823 Park av
 Roach Jno H (Sallie W), shoe mkr, 309 e 1st, h 804 Elm av
 Robb David C (Beatrice), genl repair shop, 307 Palmetto av, h e 4th
ROBBINS AARON (Alice F), propr Robbins Nest Hotel, h same—phone 131
 Robbins Kenneth W, appr A C L Ry Shops, h 618 Laurel av
ROBBINS NEST HOTEL, 402 w 1st—phone 131, Aaron Robbins propr (see page 14)
 Robbins Wm R, emp A C L Ry Shops, h 618 Laurel av
 *Roberts A B (Rebecca), cook, h 1101 Sanford av
 *Roberts Edwd, lab, h 820 e 7th
 Roberts Eleanor Miss, student, h 116 Laurel av
 Roberts Ellen Mrs, h 116 Laurel av
 *Roberts J R (Clara), lab, h 820 e 7th
 Roberts Jas C (Mollie A), dep clk Circuit Court, h 823 Park av
 Roberts Jas D, gro, 205 e 1st, h 116 Laurel av
 *Roberts Logan (Laura), lab, h 717 Locust av
 *Roberts Mae, h 717 Locust av
 Roberts Margaret Miss, bkkpr J D Roberts, h 116 Laurel av

D. C. Howard

Jno. Vanderhook

Sanford Wagon Works

Manufacturers of High Grade
 Vehicles
 Practical Horse Shoeing

Successors to W. H. UNDERWOOD

205-207 Oak Ave.

Sanford Coca-Cola Bottling Co.

Drink Coca-Cola In Bottles

SANFORD FLA [1915-16] CITY DIRECTORY

153

- *Roberts Mary, cook, h 313 Palmetto av
- *Robinson Arthur (Lula), lab, h Brisson Quarters
- *Robinson Carrie, h 717 Hickory av
- Robinson Chas E (Cora), carp, h 706 w 3d
- *Robinson Du Vall (Daisy), lab, h 1115 e 9th
- *Robinson Elijah (Maria), lab, h 606 e 6th
- *Robinson Ethel, h 715 Cypress av
- Robinson's Grocery, w 11th nr Holly av
- Robinson Henry, bds 806 French av
- *Robinson Idella, cook, h 9th st, Goldsboro
- *Robinson Isaac, lab, h 711 w 10th
- *Robinson Jas (Virgie), truck farmer, h 711 e 5th
- *Robinson Jno, truck farmer, h 715 Cypress av
- Robinson Mack, (Bludwine Bottling Co)
- *Robinson Mamie, waitress 104 n Park av, h Goldsboro
- *Robinson Mattie, cook 104 n Park av
- ROBINSON MERRITT F** (Anna S), real estate, loans and orange grower, 10 Court House—phone 97, h 318 Park av—phone 113 (see page 16)
- *Robinson Minnie, cook City Cafe, h 9th st, Goldsboro
- Robinson Robt L, student, h 706 w 3d
- Robinson Royce R, carp, h 706 w 3d
- *Robinson S (Katie), lab, h Sanford Hghts
- *Robinson Shadrack (Emma), chauffeur, h 707 Laurel av
- *Robinson Wm (Julia), lab, h 405 e 4th
- ROBSON JAS N** (Pearle), physician and surgeon, Yowell Block, 202 e 1st; office hours 8:30 to 10 a m, 1:30 to 3 p m—phone 293, h Oak av cor Evans, Sanford Hghts—phone 285
- *Rodgers J R, h 420 Sanford
- *Rodgers Walter (Marie), lab, h 14th st, Goldsboro
- ROGERS ELMER E**, agt Metropolitan Life Ins Co, bds 401 Magnolia av (see front cover)
- *Rogers Rehd (Anna), emp A C L Ry Shops, h 614 e 7th
- Roller O G, emp A C L Ry, rms 209 e 5th
- Rollins Oscar A (Beatrice), tel opr A C L Ry, h 302 Park av
- Roper L Frank, clk Seminole Co-Opr Merc Co, bds 503 w 3d
- Ross Andrew I, clk Hill Hdw Co
- *Ross Lon (Sarah), lab, h 706 Hickory av
- *Roster Wm, pool room, 308 Sanford av, h 510 Hickory av
- Rotundo M (C), fruits, 9th st, h 616 e 2d
- Rotundo Margaret Miss, h 616 e 2d
- ROUMILLAT F EUGENE**, (L R Phillips & Co), h 203 e 3d—phone 200

F. W. TEMPERTON
SHOP 111 W. SIXTH ST.
CONTRACTOR FOR
GENERAL HOUSE PAINTING
PAPER HANGING
AND WALL TINTING

THE GEO. H. FERNALD HARDWARE COMPANY

Wholesale and Retail Dealers in Hardware, Builders' Supplies, Lime, Cement, Brick, Lath, Shingles

113-115 Oak Ave.

GENERAL CONTRACTORS

Phone 8

PHONE
50

L. R. PHILIPS & CO.

**KODAKS
AND
SUPPLIES**

The Rexall Store

Druggists

100 E. 1st Street

Sanford, Fla.

154

SANFORD FLA [1915-16] CITY DIRECTORY

Seminole Brass Foundry and Machine Works

W. SECOND, COR. OAK AV.

For First Class Brass Castings and a Specialty for all Machine Work and Blacksmithing

- Rourke Edwd, bds 401 Magnolia av
Rourke Edmund B, elev opr Court House, rms The Oaks
Routh Edgar J, switchman A C L Ry, bds 116 French av
Rowe Robt L, chauff M F Robinson, rms 701 Magnolia av
Rowland Edwd W (Annie), engnr A C L Ry, h 507 Magnolia ov
Rowland Helen Miss, public stengr, Herald Office, 107 Magnolia av, h 507 same
Rowland Walter, student, h 507 Magnolia av
Royal Cafe, (Louis Harris, Jas Portula), proprs, 115 w 1st
*Royal Cornelia, h 710 Pine av
Roye Leonnei (Freda), painter W R Pell, res Moore's Station
*Rozier A D (Louise), lab, h 507 e 2d
*Rucker Annie, cook, h 421 e Commercial av
Ruehl Conrad, cigar mkr J J Mauser, bds By-Lo Hotel
Rumph Chas H, clk Phillips Drug Store, h 819 Park av
Rumph Chas J (Ariana), foreman A C L Ry Shops, h 819 Park av
RUNGE E MRS, v-pres Sanford Coca-Cola Bottling Co, h 417 w 3d
RUNGE S (Emma), pres-genl mngr Sanford Coca-Cola Bottling Co, h 417 w 3d—phone 299
Runge Wm F, clk Sanford Coca-Cola Bottling Co, h 417 w 3d
*Russell J W Rev, h Oviedo R R nr Sanford av
RUSSELL JNO, fruits and vegetables (whol), 207 e 1st, h 218 French av (see inside back cover)
*Ryan Felix, lab, h 616 Cypress av

S

- *St Clair Hannah, wid Hampton, h 1003 Willow av
ST JOHNS HOTEL, 420 w 1st—phone 282, A W Wathen propr (see page 5)
*St Paul Missionary Baptist Church, 9th cor Pine av, Rec C Brewer pastor
Safford Atherton, waiter City Cafe, rms Pico Hotel
Saint E Alma Miss, clk W G Aldridge, h 320 Pine av
Saint Chas S (Ella), h 320 Pine av
Saint E Mabel Miss, clk W G Aldridge, h 320 Pine av
*Sampson Burnett, trucker A C L Ry Frt Depot
*Sanctified Church (The), Sanford av cor 8th
*Sanders Albert (Susie), lab Hand Bros, h Goldsboro
*Sanders Geo, lab, h 417 e 3d

Brainol
TRADE MARK

SANFORD BOTTLING WORKS

We Guarantee Purity, Quality and the Very Best Service
Manufacturers Ginger Ale Soda Waters in Popular Flavors
P. O. Box 1252 **Phone 173**

H. C. DuBOSE

Real Estate and Fire Insurance
SANFORD : : : FLORIDA

112 N. Park Ave.

Phone . . 292

SANFORD FLA [1915-16] CITY DIRECTORY

155

*Sanders Jacob (Josephine), lab, h 13th st, Goldsboro

*Sanders Jas (Ada), emp A C L Ry, bds 10th st, Goldsboro

SANFORD BOTTLING WORKS, 115 n French av—
phone 173; E M Hawkins pres, E J Taylor v-pres, G N
Townsend sec-treas and mngr (see bottom lines)

Sanford Building & Loan Association, 109 Magnolia av;
T J Miller pres, H R Stevens v-pres, A P Connelly sec-
treas

Sanford Business College, 114 w 1st, G E Bynum propr

SANFORD CHATAUQUA ASSN, 110 n Park av, H C
Du Bose sec

SANFORD CITY DIRECTORY, (see Florida-Piedmont
Directory Co)

SANFORD CITY OFFICIALS (see Miscellaneous Dept)

SANFORD COCA-COLA BOTTLING CO, bottlers, 211
w 1st—phone 21; S Runge pres and genl mngr, E Runge
v-pres, Jos De Mont sec-treas (see top lines)

SANFORD COMMERCIAL CLUB (Inc), 107 Magnolia
av; Forrest Lake pres, G W Spencer v-pres, W M
Haynes sec, F L Miller treas

Sanford Cycle Co, 108 Palmetto av, L Y Bryan propr.

Sanford Electric Co, 123 w 1st, W H Treadwell propr

SANFORD HAND LAUNDRY, 107-109 n Sanford av—
phone 146, Mrs A R Marshall propr (see page 15)

SANFORD HERALD (semi-weekly, Tues and Fri), 107
Magnolia av—phone 148, Herald Printing Co publr
(see index for adv)

Sanford High School, Palmetto av cor 10th

Sanford House, e Commercial st, Alex McClinlock mngr

SANFORD ICE & WATER CO, 110 Park av—phone 27,
F P Rines mngr (see top lines)

Sanford Ice & Water Co, plant, 702 French av

Sanford Library Association (Inc), 311 Oak av; C R Walk-
er pres, Mrs Anna De Forest v-pres, C E Walker sec,
A R Key treas

Sanford Library and Free Reading Room, 311 Oak av, San-
ford Library Association mngrs

SANFORD LIGHT & FUEL CO, 110 Park av—phone 27,
F P Rines mngr (see top lines)

SANFORD LYCEUM ASSN, Baptist Temple Bldg, Geo
Hyman sec

SANFORD MACHINE & GARAGE CO (Inc), 316 w 1st,
Edwd Higgins pres and mngr (see also Sanford Trans-
fer Co)



SANFORD TRANSFER CO. || Phone 331

We Can Carry You and Your Baggage to Any Part of the City
GET OUR JITNEY BUS SCHEDULE

**Livery, Feed and Sale
Stables**

Residence Phone 233 Stable Phone 320

E. E. BRADY

Grower of all Kinds of

Florida Vegetables



E. H. PETERS

The Man Who Knows How to Fit Your Feet

301 E. First Street

156 SANFORD FLA [1915-16] CITY DIRECTORY

The
Brotherhood

G
Y
M
N
A
S
I
U
M

and

Employment

Bureau

At the
Baptist
Temple

WELCOME

SANFORD NOVELTY WORKS, lumber dlrs, planing mill, contractors, etc, office 300-302 w 1st; mill 517 Commercial—phone 261, Price & Coller proprs (see top lines)

Sanford Pressing Club, 113 Railroad av, H J Hughes propr
SANFORD SEMI-WEEKLY HERALD (see Herald Printing Co)

SANFORD SHOE & CLOTHING CO (Inc), 105 e 1st—phone 104; D McKinnon pres, W M McKinnon v-pres-treas, S W Bradford sec (see top lines)

SANFORD STEAM LAUNDRY, w Commercial, 1st bey French av—phone 150-3, G W Britt propr (see p 4)

SANFORD TRANSFER CO (Inc), 316 w 1st—phone 331, Edwd Higgins mngr (see side lines)

SANFORD WAGON WORKS, (D C Howard and Jno Vanderhoek', wagon mnfrs and blacksmiths, 205-207 Oak av (see bottom lines)

Sanitary Pressing Club, 223 e 1st, Mrs Florence La Rocque propr

*Sciño Jessie, h 12th st Goldsboro

*Sapp Jas, barber, h 420 Sanford av

*Sapp T W (Lettie), lab, h 313 e 11th

Saucer G Mrs, gro, 303 Sanford av, h same

Saucer Jos M, gro, 317 e 1st, h same

Saunders Claude, cond'r A C L Ry, rms 801 Park av

Saunders Geo W (Lena), lab, h Paces Lane

Sawyer Jas A, cigar mnfr, rms Lake View Hotel

*Scarborough Walter (Catherine), switchman A C L Ry, h 701 Cypress av

Schaal Theo (Mary), jeweler, 123 w 1st, h 404 Palmetto av

Schell Clemens E (Margaret), cigar mkr, h 1201 Park av

SCHIRARD JNO (Martha), agt Sou Express Co, h 705 Palmetto av

Schluter Frederick, truck farmer, h 1219 Oak av

Schmah Amelia Miss, h Riebold av

Schmah Anna Mrs, h Riebold av

Schmah Augustus, truck farmer, h Riebold av

Schmehl Wm, carp, h 309 w 1st

Schneider Gustave (Mary), bricklyr, h 111 w 12th

*School House, 13th st, Goldsboro

Schuur Peter J, whol produce, 114 w 1st, rms same

*Sciple Jesse, lab, h Goldsboro

*Sciple Rufus (Elmyra), emp A C L Ry, h 13th st, Goldsboro

Seoggan W Edwd (Ethel), produce dlr, rms 308 Park av

MURRELL BROTHERS GARAGE

SAXON AND STUDEBAKER CARS

ALL KINDS OF REPAIRS AND ACCESSORIES

115 Park Ave,

Phone 251

Sanford Shoe & Clothing Company

Men's and Boy's Clothing and Furnishings. Mens',
Ladies' and Childrens Shoes and Hosiery

Phone 104

105 E. First

SANFORD FLA [1915-16] CITY DIRECTORY

157

Scott Allen (Cora), yd foreman W P Carter & Co, h 423 e 4th

*Scroggins Jos, baker, h 423 e 2d

*Scrubbins Jack, barber H Jones, h 5th cor Hickory

*Scurry Henry (Theola), lab, h 612 e 7th

Sears Geo B (Lee O), carp A C L Ry, h 706 Elm av

Seay Charlie Miss, h 618 Park av

Second Ira J (Mary M), h 111 e Commercial

SEMINOLE BRASS FOUNDRY & MACHINE WORKS

2d cor Oak av, C B Rhoads propr (see bottom lines)

Seminole Co-Operative Mercantile Co (Inc), Park av cor 2d; W C Da Coursey pres, Jas Mougletton v-pres, T A Newton sec-treas

Seminole County Abstract Co, Court House, C W Goodrich mngr

Seminole County Sheriffs Office, Court House, C M Hand sheriff

Seminole County Bank, Park av cor Commercial; Forrest Lake pres, D L Thrasher v-pres, A R Key cashr

Seminole County Clerk of Circuit Court, office Court House, E A Douglass clk

SEMINOLE COUNTY GARAGE, n Park av opp Court House—phone 347, N H Garner, J B Lawson proprs (see bottom lines)

Seminole County Jail, 111 Palmetto av, L E Williamson jailor

Seminole County Tax Collectors Office, Court House, Jno D Jenkins tax collr

SEMINOLE INN, 104 n Park av cor 1st, Mrs Alice Messenger propr (see page 16)

Seminole Real Estate Co, 107 Magnolia av, G D Hart mngr

Senn O Bright (Mary), boiler mkr A C L Shops, h 306 w 3d

*Senn Ralph, drver Sanford Hand Ldry, h 306 w 3d

Senn Rufus, student, h 306 w 3d

Sewart Jas R, emp Jno Russell, h 10th and Elm av

*Seminole Jas (Rona), farmer, h 1019 Pecan av

*Sewall Wesley, lab, h 11th st, Goldsboro

Sharfer Roland C (Mae), photogr, 202 Palmetto av, h same

Shanks Jno (Vara), truck farmer, h 406 Mellonville av

Shaw F S (Virginia), engr A C L Ry, h 1200 Park av

*Shedrick Fred (Lena), lab, h 1017 e 9th

*Sheffield Jno L (Cora), presser Sanford Pressing Club, h 517 e 5th

*Sheffield Julia, h 517 e 5th

Shell Clemons E (Margaret), cigar mkr, h 1201 Park av

G. W. VENABLE
Contractor and Builder
ESTIMATES CHEERFULLY FURNISHED

301 W. Ninth St.
Phone : : 238

MRS. GRACE EARL WILLIAMS

Fine Millinery, Hair Goods, Laces, Embroideries, Ribbons,

106 EAST FIRST

Art Materials, Etc.

Sanford Novelty Works

PRICE & COLLER

Dealers in Lumber, Lath,
Shingles, Mouldings, Mill
Work, Building Blocks, Etc.
302 W. FIRST — PHONE 261

158

SANFORD FLA [1915-16] CITY DIRECTORY

**S. O.
Shinholser**

**General
Contractor &
Builder**

—
All Classes
of Building
Contracts
Solicited
in Sanford
and
Vicinity

—
Storage
yard and
shop
Cor. 3rd. &
Oak Ave.

—
Office
G & W Bldg

—
PHONE 82

Shelley Wm F (Jessie), engr A C L Ry, h 600 Elm av
Shelton Wm E (May), engr A C L Ry, h 113 e 5th
*Sheppard Daisy, h 217 w 10th
*Shepherd Essie, laund Sanford Hand Ldry, h w 10th and
Myrtle av
*Sheppard Gertrude, h 217 w 10th
*Sheppard Henry, farm lab, h 217 w 10th
Shephard J A (Mercedes), emp A C L Ry Shops, h 1020
Elm av
*Sheppard Rufus (Fannie), barber Sanford av, h 13th st.
Goldsboro
*Sheppard Thos (Florida), lab, h Goldsboro
Shephard Wm H, emp A C L Ry Shops, h 1020 Elm av
*Sherman J P (Anna), lab, h 14th st, Goldsboro
Shimmons Robt S (Rebecca), farmer, h 108 Maple av
Shinholser Robt L (Re), hostler A C L Ry, h 520 Pal-
metto av
SHINHOLSER STEPHEN O (Alma), genl contractor
and builder, G & W Bldg, 206 e 1st—phone 82, h 110 e
3d—phone 186 (see side lines)
Shipp Geo (Bertha), mchst A C L Ry, h Palmetto av cor
Central av
*Silas Gilbert B (Ellen), fireman A C L Ry, h 405 w 4th
SIMON ANTONIA L, wid Edwd, bargain store, 104 e 1st, h
301 w 8th (see index for adv)
Simon Isabella A Miss, clk Mrs A L Simon, h 301 w 8th
*Simmons General (Annie), lab, h 208 Gertrude av
*Simmons Jas (Hassie), emp A C L Shops, h 212 Gertrude
av
*Simmons Jesse (Rachel), lab, h 715 Willow av
*Simmons Jno (Lillie), lab, h 10th st, Goldsboro
Simmons Oscar A (Effie), lab, h 1213 Sanford av
*Simpson Jesse (Estelle), emp A C L Ry Shops, h 605 e 9th
*Simpson Wm (Ella), fireman A C L Ry, h 412 Pine av
*Sims Anderson, lab, h 615 Cypress av
*Sims Jno, lab, h 615 Cypress av
*Sims Julia, h 809 Pine av
*Sims Mamie, h 711 w 10th
*Sims Reuben, presser D C Brock, h 809 Pine av
Sims Roy (Florence), celery grower, h 806 Magnolia av
Singletary F Eugene, h 417 w 2d
Singletary Jno W (Ella), carp, h 417 w 2d
Singletary Traverse, flagman A C L Ry, bds 104 n Park av
Singletary Wade H, emp A C L Ry, bds 207 e 5th
Singletary Willie Miss, tchr, h 417 w 2d

Seminole County Garage

AGENCY BUICK CARS AUTO SUPPLIES

N. H. GARNER

J. B. LAWSON

N. Park Avenue, Opposite Court House

Irwin & Giles

S. A. Irwin

F. E. Giles

Fancy and Staple Groceries

Flour and Feed

113 East 1st Street

Fruits and Vegetables

Phone 35

SANFORD FLA [1915-16] CITY DIRECTORY

159

- *Singleton Amos (Fannie), lab, h 901 Sanford av
- *Sengleton Jacob (Orlie), lab, h 15th st, Goldsboro
- *Siplin Frank, lab, h 14th st, Goldsboro
- *Siplins Geo, lab, h 14th st, Goldsboro
- *Siplins Geo Jr (Cora), lab, h 14th st, Goldsboro
- *Siplin Naman (Minnie), lab, h 10016 Oviedo R R
- *Siplin Washington, lab, h 13th st, Goldsboro
- Slack Geo E, cement wkr, bds 311 w 2d
- Sloan J F (Alice), farmer, h Mellonville av nr Celery av
- Sloan Jno, helper Sanford Elec Co, bds By-Lo Hotel
- *Small Chas M (Louise), h 211 Sanford av
- *Small Louise, restaurant, 211 Sanford av, h same
- *Small Saml (Annie), lab, h Goldsboro
- *Smiley Bula, h 5th bet Cypress av and Pine av
- Smit Oluf (Kirstene), flagman A C L Ry, h 417 w 2d
- Smith A W, mng'r Seminole Inn
- *Smith Albert (Annie), mchst, h 408 e 1st
- *Smith Annie, h 620 Cypress av
- Smith Arthur D (Minnie), city sanitary inspr, h 519 w 1st
- Smith Arthur W, pianist Star Theatre, h 117 Park av
- Smith Belle Miss, h 515 e 3d
- Smith Benj (Helga), car inspr, h Central av s e cor Magnolia av
- *Smith Bessie, h 707 Hickory av
- *Smith Butler, lab, h 1001 Pine av
- Smith C Henry (Myrtle), mchst A C L Ry, h 302 Park av
- *Smith C P Rev (Chaney), pastor St Johns Baptist Church, h 612 e 9th
- Smith Charlotte A, wid Dwight, h 118 Elm av
- *Smith Elijah, lab, 408 e 1st
- *Smith Eliza, h 413 e 2d
- *Smith Essie, h 217 w 10th
- Smith Frank K (Estella), engnr A C L Ry, h 206 Laurel av
- Smith Geo F (Nellie), truck farmer, h 900 Magnolia av
- Smith Green, h 516 Myrtle av
- Smith Green W (Lucretta), meat ctr D O Brown, h 803 w 3d
- Smith J Lee, farmer, h 817 w 1st
- *Smith Jacob (Sallie), emp A C L Ry Shops, h 1102 Cypress av
- *Smith L C Mrs, dress mkr, 408 Cypress av
- Smith Lawrence, lab, rms 319 e 1st
- *Smith M C (Sadie), barber, h 404 Sanford av
- *Smith Mack C (Sarah), barber, h 906 w 9th
- Smith Mary M Miss, bds 1002 w 1st

FOR HIGH CLASS PRINTING AT MODERATE PRICES SEE THE
HERALD PRINTING CO.
fine Commercial Printers
PUBLISHERS OF THE SANFORD SEMI-WEEKLY HERALD

REAL ESTATE

ORANGE GROVES IMPROVED, PLANTED, CARED FOR

Phone 139

B. Adna Howard

Peoples' Bank Building

SANFORD LIGHT AND FUEL ICE AND WATER COMPANY

CRYSTAL ICE COMPANY

F. P. RINES, Manager

Electricity, Gas, Water and Ice

160 SANFORD FLA [1915-16] CITY DIRECTORY

Smith R B, truck farmer, h 901 Laurel av
Smith R H (——), carp, h Magnolia av, Sanford Hghts
Smith R Winifred Miss, mlnr Mrs G E Williams, h 516 Myrtle av

Smith Richd H (Mary), propr Magnolia House, h Ohio Hotel

*Smith Roxie, dom 104 n Park av, h 512 Cypress av

Smith Sarah, wid Jos R, h 509 e 3d

Smith Sarepta R, wid C Lee, h 117 Park av

Smith Virginia, h 901 Laurel av

*Smith Wm (Ella), brkmn A C L Ry, h 616 w 13th

*Sneed Jos (Etta), carp, h 519 Sanford av

*Sneed Julia, h 410 e 6th

SOUTHERN BELL TELEPHONE AND TELEGRAPH CO, 110 e 1st, J F Karnatz mngr

SOUTHERN EXPRESS CO, City Office, 200 w 1st and A C L Depot, Jno Schirard agt

Speer Algenon S (Carrie W), h 112 Laurel av

SPEER GEO A (Mary), sec-treas N P Yowell & Co, h 201 e 5th

Speer Herbert A (Mary), bkkpr A C L Ry, h French av nr 15th

Speer Oscar W, clk L P McCollar, h 112 Laurel av

Spencer Garland W (Carrie A), baker, 111 Park, h Hughey av nr Palmetto

Spencer Morris, clk A C L Depot Dining Room, h Hughey av nr Palmetto av

Sperring Frank, auto livery, rms 305 Park av

Spicer Oscar M, emp B & O Garage, h 101 e 7th

Splaver Philip, clk New York Supply Co, rms 109 e 1st

Spurling Jesse, sls agt, rms 205 Oak av

Stafford C Dentzen, wks Ice Plant, h 207 e 5th

Stafford Chas, tinner Fernald Hdw Co

Stafford Chas (Elizabeth), engnr A C L Ry, h 207 e 5th

Stafford Wm A, plmbr, h 306 Laurel av

STANDARD OIL CO, office 214 Laurel av, depot Laurel bet 4th and 5th, Roland Marsh agt

*Stanley Carrie, h 706 e 6th

*Staples Walter, driver Sanford Hand Laundry

Star Theatre, 203 Magnolia av, O P Herndon propr

Starling B J, clk Fernald Hdw Co, h 321 Magnolia av

Starling Clarissa Miss, h 321 Magnolia av

Starling Wm J (Elizabeth), farmer, h 321 Magnolia av

Steinmeyer Francis E Rev (Beulah E), pastor First Meth Episcopal Church, h 618 Magnolia av

IT IS THE
KEY TO YOUR CITY

DIRECTORY

BE UP-TO-DATE
AND BUY A

Manufacturers of High Grade
Vehicles
Practical Horse Shoeing

Sanford Wagon Works

Steinmeyer Kathleen Miss, h 618 Magnolia av
 Steinmeyer Ruth Miss, h 618 Magnolia av
 Stemper Jno S (Clara), meat mkt, 118 n Park av, h 507 w 1st
 Stenson Newton J Jr, clk J L Miller, res R D 2
 Stenstrom Guy O, monotype opr Herald Ptg Co, h w 1st ext
 Stenstrom Oren H, clk A C L Ry Frt Office, bds 701 Magnolia av

*Stephens Annie, h 406 e 5th
 Stephens Elma, wid Jno H, h 618 Mellonville av
STEVENS HARRY R (Rebecca), pres Peoples Bank of Sanford and mstr mech A C L Ry, h 621 Park av

*Stevens Jas, lab, h 1023 Sanford av
 *Stevens Jno, lab, h 818 e 7th
 *Stevens Katie, h 416 e 3d
 *Stevens Mamie, dom 611 Park av, h (r) same
 Stevens Ralph E, phys, h 621 Park av
 Stevens Rebecca B Miss, h 621 Park av
 *Stevenson H D (Louisa), lab, h 606 Cypress av
 *Stevenson Wm (Annie B), fireman A C L Ry, h 516 e 5th

*Stewart Cyrus (Carrie), lab, h 508 e 1st
 *Stewart Dudley (Mallie), lab, h 419 e 2d
 Stewart Edith Miss, tchr City Schls, h 717 e 2d

*Stewart Elizabeth, cook Gate City House, rms same
 Stewart Jas R (Kate), h 819 Elm av

*Stewart Julia, bkkpr, h 709 Cypress av
 Stewart M M (Sara), truck farmer, h 717 e 2d
 Stewart Mary Miss, h 717 e 2d

Stewart Minnie Miss, stengr, h 717 e 2d
 *Stewart W C Jr (Irma), real estate, 3d st, h 619 Pine av
 Stiles Ernest W (Mary), trucker, h 1021 w 3d
 Stillwell Harry A (A Rose), flagman A C L Ry, h 207 French av

*Stokes Sarah, h 602 e 5th
 *Stokes Sol, truckman Clyde Steamship Co, h 602 e 5th
 Stone Allan H, civil engnr F T Williams h Cameron av bey limits

Stone Wm (Martha), truck farmer, h 1323 e 2d
 Strange Fred, flagman A C L Ry, bds 104 n Park av
 Strange Robt R (Belle), condr A C L Ry, h 200 Myrtle av
 Stringfellow Lucius G (Grace), justice of peace, Court House, h 123 w 9th

*Strobert Martha, h 508 Sanford av
 *Strobert Prince (Maggie), hackman, h 508 Sanford av
 Strong Frank P Rev (Jennie R), pastor First Congl Church, h 106 e 3d

F. W. TEMPERTON
 SHOP 111 W. SIXTH ST.

CONTRACTOR
 FOR

GENERAL HOUSE
 PAINTING
 PAPER HANGING
 AND WALL TINTING

THE GEO. H. FERNALD HARDWARE COMPANY

PAINTS AND OILS, DOORS, SASH, BLINDS, STOVES AND TINWARE

113-115 Oak Av.

AGRICULTURAL IMPLEMENTS

Phone 8

Strong Mary L, wid O K, slsldy, h 505 e 3d

Strong Winford Miss, h 505 e 3d

Stumon Jos M (Jennie), gro, 400 Sanford av, h 315 e 4th

*Sutton Norman (Susie), emp A C L Ry, h 12th st, Goldsboro

Swanson Robt, engnr A C L Ry, bds 404 French av

T

TAKACH ARANKA MISS, mngr City Cafe, h Pico Hotel

TAKACH BERTHA E MRS, propr City Cafe, 111 n Park av, h Pico Hotel

Takach C A Mrs, cleaning and pressing, 206 Magnolia av, h Pico Hotel

Takach Carl A (Blanche), auto livery, 108 w Commercial, h Pico Hotel

Takach Frank, farmer, h Pico Hotel

TAKACH GAZA L (Bertha), propr Pico Hotel, h same

Takach Julius A (Lucille), farmer, h Pico Hotel

Talbott Frank (Maggie), stengr Jno Russell, h 218 French av

*Talley Adeline, h 920 Locust av

Taratus G E, lineman Sou Bell Tel & Tel Co, bds Ohio House

Taratus Matthew H (Henrietta A), carp, bds 219 e 1st

TAYLOR ELBERT J (Eva), v-pres Sanford Bottling Works, h 110 n French av—phone 2510

*Taylor Jno (Lula), lab, h 214 Cypress av

*Taylor Jos, lab, h 619 Cypress av

Taylor Oscar L (Floy), dispr A C L Ry, h 110 w 3d

Taylor Wm H (Ida), sec foreman A C L Ry, h 119 Myrtle av

Telford Lucian M (Evelyn), emp A C L Ry, h 207 Magnolia av

Telford Stewart S, emp A C L Ry, rms 209 e 5th

TEMPERTON FRED W, contracting painter and paper hanger, 111 w 6th, h Magnolia av nr Orange, Sanford Hghts (see side lines)

TEMPLE ASSN HOME, 6th bet Park and Magnolia av, Geo Hyman sec

TEMPLE BROTHERHOOD (The), 6th bet Park av and Magnolia av (see side lines)

Temple L Darmon (Della), blksmith Fernald Hdw Co, h Sanford Hghts

TEMPLE LYCEUM (The), Park av and 6th, Geo Hy-

Seminole Brass Foundry and Machine Works

W. SECOND, COR. OAK AV.

For First Class Brass Castings and a Specialty for all Machine Work and Blacksmithing

Brainol

The Best Cola Drink on Earth

SANFORD BOTTLING WORKS

Purity, Quality, the Very Best Service

P. O. Box 1252

Phone 173

For Fire Insurance

PHONE 292

H. C. DuBOSE

FIRE INSURANCE

112 N. Park Ave.

SANFORD FLA [1915-16] CITY DIRECTORY

163

man sec (see side lines)

- *Tenson Ella, h 402 w 5th
- Terheun Richard A (Louise K), clk P O, h 119 Elm av
- *Terrell Wm (Clara), lab, h 507 Pine av
- Terwilleger Jas E (Helen), concrete mnfr and contr, yard 311 Elm av, h 709 Oak av
- Tetherly Alice M Miss, tchr, bds 112 Elm av
- Tew Harvey, clk, bds 222 Avacado
- Tew L Edgar (Ibbie), h 222 Avacado av
- Theo Geo, confr, 201 Magnolia av, h e 2d st
- Thigpen W J & Co, (W J Thigpen), ins and real est, 207 e 1st
- Thigpen W Morton (Hulda D), condr A C L Ry, h 107 e 5th
- Thigpen Wm J, (W J Thigpen & Co), bds Sanford House
- *Thob Jos, lab, h Cypress av cor 11th
- *Thomas Anna, laund Sanford Hand Laundry
- *Thomas Augustus (Minnie), lab, h 10th st, Goldsboro
- *Thomas Benj F (Geneva), pressing club, 401 e 3d, h 417 e 8th
- *Thomas Delia, h 917 Orange av
- *Thomas Edwd, driver Gulf Refining Co
- Thomas Geo (Katherine), emp A C L Ry, h 129 Sanford av
- *Thomas Jno (Florence), restaurant, 9th cor Cypress av, h 10th cor Orange av
- Thomas Jno A* (Elizabeth), emp A C L Shops, h 621 6th
- *Thomas Jos (Cora), emp A C L Shops, h Goldsboro
- Thomas Julia, wid C A W, h Celery av nr Pine av
- Thomas May Miss, h Celery av nr Pine av
- Thomas Neil H (Ella), collr, h Celery av nr Pine av
- *Thomas O (E), fireman A C L Ry, h 808 e 11th
- *Thomas Obedah, porter Fernald Hdw Co, h 907 Cypress av
- *Thomas Raymond (Alice), lab, h 419 e 2d
- Thomas Robt A (Fannie), carrier R D No 2, h 1205 w 3d
- *Thomas S B (Hessie), carrier P O, h 1209 Oak av
- *Thomas Saml (Ida), driver Wight Gro Co, h 700 Cypress av
- Thomas Saml J (Nannie), mason, h 510 Elm av
- *Thomas Silas (Annie), lab, h Cypress av s e cor 10th
- *Thomas Wm, lab, h 10th st, Goldsboro
- *Thomas Wm (Epsy), lab, h 204 Myrtle av
- *Thomas Wm (Mattie), teamstr, h 200 Sanford av
- *Thompson Abraham, lab, h Goldsboro
- *Thompson Alford (Christina), lab, h Goldsboro
- *Thompson Andrew, bds 405 w 4th

Ask for Our Jitney Bus Schedule



SANFORD MACHINE & GARAGE CO.

EDWARD HIGGINS, Mgr.

APPERSONS AND FORDS

Phone 331

E. E. BRADY

Grower of all Kinds of

Florida Vegetables

Livery, Feed and Sale
Stables

Residence Phone 233

Stable Phone 320



E. H. PETERS

SANFORD'S ONLY SHOE STORE

301 E. First Street

164

SANFORD FLA [1915-16] CITY DIRECTORY

THE

Temple
Lyceum

A
S
S
O
C
I
A
T
I
O
N

Alkahest
and
Redpath
Attractions

Corner
Park Ave.
and 6th St.

WATCH
THE
LOCAL
PAPERS

- *Thompson Bessie, laund, bds Holly av nr 9th
 Thompson Carl L, clk T W Williams, h Maple av cor 11th
 *Thompson Grant (Lizzie), fireman A C L Ry, h 413 Sanford av
 *Thompson Jos B (Palice), lab, h 10th st, Goldsboro
 *Thompson Josiah, lab, h 13th st, Goldsboro
 Thompson Lamie, h 422 e 4th
 Thompson Mary Mrs, bds 520 w 1st
 *Thompson Wm, emp A C L Ry, bds Holly av nr 9th
 *Thompson Wm J (Phyllis), emp A C L Ry, h 1013 Pecan av
 Thornton Wm S (Alice C), farmer, h 1604 w 1st
THRASHER DAVID L (Inez F), mayor City of Sanford and supt City and County Schools, office Court House, h 102 e 4th
 *Thurley Andrew J, fisherman C R Walker, h Cypress av
 Tift Lora L Miss, music tchr, bds 112 Elm av
 Tillaes Theocrotes (Assimina), mngr Daylight Cafe, h Palmetto av
 *Tiller Jno (Victoria), porter Sou Exp Co, h 10th st, Goldsboro
 Tillis Gussie E Miss, tchr, h 417 w 7th
 Tillis J Hugh emp Spencer Bakery, h 417 w 7th
 Tillis Roy, pool room, 113 n Park av, h 417 w 7th
TILLIS WILEY A (Nettie), chf of police, h 417 w 7th
 Tison J Horace, barber J W Berry, rms 417 Palmetto av
TOLAR HAMEL E (Iva), cashr Peoples Bank of Sanford—h 215 Magnolia av—phone 179
 Tolar Mamie C, wid J M, h 218 Palmetto av
 Tolar Robt E (Era), engnr A C L Ry, h 807 Magnolia av
 Toole Norman C (Genie), ins inspr, h 618 Oak av
 Tosohatchee Ranch Co, 105 w 1st; S O Chase pres, Jos Cameron v-pres, Alfred Foster sec-treas
TOWNSEND GEO W (Ella), sec-treas-mngr Sanford Bottling Works, h Mellonville av nr Celery av—phone 1024-3
 Trafford Allie Miss, monotype opr Herald Ptg Co, h 614 Magnolia av
 *Trammell Julia, h 318 e 3d
 Treadwell Winifred H (Nona L), propr Sanford Electric Co, h Park av cor Hight, Sanford Hghts
 *Trent Alfred, lab, h 10th st, Goldsboro
 Trice Wm B (Ovie), flagman A C L Ry, h 1216 Park av
 *Trinity M E Church, Sanford av cor e 6th, Rev — — Colster pastor

K R. MURRELL
REAL ESTATE

Best Values in Timber
and Turpentine Lands,
Farm and City Property

Sanford Shoe & Clothing Company

Men's and Boy's Clothing and Furnishings. Mens',
Ladies' and Childrens Shoes and Hosiery

Phone 104

105 E. First

SANFORD FLA [1915-16] CITY DIRECTORY

165

Tuggle Wm, carp, bds St Jorns Hotel
Tuggle Wm, real est, bds St Johns Hotel
Turner E E (Ellen), gro, 319 w 1st, h same
Turner Fred E, paper ctr Crown-Willametta Paper Co, bds
311 w 3d
Turner Geo W, fisherman, h 418 e 1st
*Turner Jas L, lab, h 801 Locust av
Turner Jane Mrs, h 418 e 1st
*Turner Jno, drayman, h 806 e 11th
*Turner Julia, h 911 Cypress av
Turner Randall (Mary), meat mkt, e 8th bet Locust and
Orange av, h 801 Locust av
Turner Wm D (Ethel), clk E E Turner, h 317 w 2d
Tuten Archie J (Sudie), lab, h Red House, Mellonville av
Tyler Chas B (Sophia), h Westside
Tyler Warren I (Ruth), clk First Nat'l Bank, h 813 Mag-
nolia av
Tyner Mabel Miss, bds 118 Avacado av
Tyner Thos O (Matilda), plmbr, h 118 Avacado av

U

Underwood Emily L, wid H, h 205 Oak av

V

Vanderhoek Jno, blksmith, bds 300 Magnolia av
VANDERHOEK JNO (Mary) (Sanford Wagon Works),
h 300 Magnolia av
Vaughn Alex (Bessie), county tax collr, h Park av cor
Hughey
Vaughn J K (Texas), contr, h 1307 e 2d
Vaughn Ruth Miss, stengr A K Powers, h Fort Reed (R
D 1)
VENABLE GEO W (Effie), contractor and builder, 301
w 9th, h same—phone 238 (see side lines)
Vernon Oscar W, rms Fire Station
*Vickers Henry, barber, h Goldsboro
*Vickery Henry (Eva), painter, h 811 w 10th
Vickery J M (Lillian), police, h 401 Palmetto av
Vincent Jas E (Clara), fish dlr, 412 Commercial, h 600 e 2d
Vincent Stella Miss, clk J G McCrory Co, h 600 e 2d
VIRGINIA-CAROLINA CHEMICAL CO fertilizer mnfrs
office 202 e 1st—phone 190; factory Holly av cor 1st
—phone 306, H K Dieterich local mngr (see top lines)

**G. W.
VENABLE**
Contractor
and
Builder

ASK
FOR
ESTIMATES

GENERAL
CONTRACT
WORK

301 W.
NINTH

PHONE 238

Maxwell's Pool Room

Cigars, Tobacco, Magazines
Periodicals, Soda Water

104 First St.

Phone 281

SANFORD NOVELTY WORKS

PRICE & COLLER
Contractors and Builders

302 W. First

Phone 261

166 SANFORD FLA [1915-16] CITY DIRECTORY

S. O.

Shinholser

**General
Contractor &
Builder**

**All Classes
of Building
Contracts
Solicited
in Sanford
and
Vicinity**

**Storage
yard and
shop
Cor. 3rd. &
Oak Ave.**

**Office
G & W Bldg**

PHONE 82

W

Waits Jas G (Jessie), switch foreman A C L Ry, h 404 French av

Waldron Mary K Miss, stengr Geo A De Cottes, notary, h Palmetto cor 4th

*Walden Albert (Elsie), emp Ice Plant, h 12th st, Goldsboro

*Walden Albert Jr, lab, h 12th st, Goldsboro

*Walden Jas, emp A C L Ry, h 11th st, Goldsboro

*Walden Jessie, h 13th st, Goldsboro

*Walden Ollie, lab, h 13th st, Goldsboro

*Walden Saml (Lizzie), lab, h 13th st, Goldsboro

*Walden S J, porter R C Bower, h 6th cor Hickory

*Walden Wm, lab, h 13th st, Goldsboro

Waldron A, firemn Sanford I & W Co

Waldron Mary K Miss, stengr, bds 401 Magnolia av

Walwer Anna, wid C H, h 800 Magnolia av

Walker Chas E (Lizzie), phys 112 Elm av, h same

Walker Chas R (Sarah), fish dealer 223 n Park av, h 1006 e 2d

Walker Claire Miss, h 1006 e 2d

Walker Eva Miss, tchr City Schls, h 800 Magnolia av

Walker Flora A Miss, tchr, h 112 Elm av

Walker Harry E, clk J D Roberts, h 800 Magnolia av

*Walker Jeremiah, porter and shoe shine 107 w 1st, h 410 Sanford av

Walker Lindley I (Caroline), truck farmer, h w 1st bey A C L Ry

Walker Luther H (Eliza), mason, h 1220 w 3d

*Walker Phyllis, h 410 Sanford av

Walker Stanley, auto mchst, bds 104 n Park av

*Wall Wm (Bertha), h 14th st, Goldsboro

Wallace Allen B (Florence), emp A C L Ry Shops, h 701 w 3d

*Wallace Wm (Nellie), lab, h Goldsboro

Walsh Chas H (Hattie), store kpr A C L Ry, h 518 Palmetto av

Walthour Rob't H, emp A C L Ry, rms 302 Oak av

*Waltower Bessie, h 914 Holly av

*Wansley Mary, laund, h Brisson Quarters

*Ward Annie Laura, h 513 Cypress av

*Ward Earl M, lab, h 513 Cypress av

*Ward Harry Ella, farmer, h 107 e 7th

**AGENCY BUICK CARS
AUTO SUPPLIES**

Seminole County Garage

Irwin & Giles Fancy and Staple Groceries

S. A. Irwin

F. E. Giles

Phone 35

113 East 1st Street

SANFORD FLA [1915-16] CITY DIRECTORY

167

Warman Edwd B (Stella), notions 116 w 1st, h 120 Magnolia

*Warren Annie, h 837 Myrtle av

*Warren David (Helen), emp A C L Ry Shops, h 806 Cypress av

Warren Drew V (Donie), (Hawkins & Warren), h w 1st st

*Warren Hellena, h 608 Cypress av

Warren Jno, pressmn, Crown-Willametta Paper Co

Warren Jno D (Gussie), emp A C L Ry Yds, h w 1st st

*Warren Theodore, porter A A Gramling, h Cypress av

*Warren V W, lab, h 837 Myrtle av

*Watkins Edwd (Annie), lab, h 821 Hickory av

*Watkins Ursula, h 718 e 8th

WATHEN AUGUSTINE W (Ida L), propr St Johns Hotel, h same—phone 282

Wathen Jos E, bkkpr Coulbourn Co, bds St Johns Hotel

*Watson Elijah, lab, h 411 e 8th

Watson Geo D (Carrie), clk N P Yowell & Co, h 710 Palmetto

Watson Geo T, clk W W Abernathy, h Palmetto nr 8th

*Watson Jno, lab, h 712 e 5th

*Watson Jos, lab, h 411 e 8th

*Watson Josephine, h 918 e 10th

*Watson Peggie, h 712 e 5th

*Watson Viola, h 415 e 6th

Watson Wm E (Charlotte), (Woodruff & Watson), h 106 e 4th

*Watson Wade, trucker A C L Ry frt depot

Webb Robt (Amelia), foremn Crown-Willametta Paper Co, h 411 Park av

Webber H Hayden (Elizabeth), photog 217 e 2d, h same

Weeks Solon F (Florence), emp A C L L Shops, h 714 Magnolia av

Weidman Jas, drug clk, bds 800 Magnolia av

Weigand Josephine, wid Francis J, h 406 Myrtle av

*Weir Sam'l (Lizzie), lab, h nr w 1st

Welch Jno B, mngr bowling alleys 321 e 1st, bds last house on 3d bey Sanford av

Welch P J Mrs, boarding Hickory cor 3d, h same

Walker Jennie L Miss, h 618 Mellonville av

Walker Mary, wid Geo, h 618 Mellonville av

Wells Thos J E, engnr A C L Ry, rms 113 e 5th

Went Leslie (Sophia), carp, h Central av cor Magnolia av

Went Roy V (Hazel), carp, h 215 w 5th

West Geo (Lula), crane engnr A C L Shops, h 306 Elm av

SANFORD

HERALD PRINTING COMPANY
Fine Commercial Printers

FLORIDA

B. Adna Howard REAL ESTATE

Vegetable Farms Improved, Sub-Irrigated, Farms

Phone 139

Peoples' Bank Building

Virginia-Carolina Chemical Company

FERTILIZERS

H. G. DIETERICH, Local Manager

Office Phone 190, Factory Phone 306

168 SANFORD FLA [1915-16] CITY DIRECTORY

Wessner Wilhelm R (Ruby K H), condr A C L Ry, h 612 Oak av

WESTERN UNION TELEGRAPH CO, 105 Magnolia av, C V Franklin mngr

Weth Otto (Regina), h 1201 Oak av

*Wheeler Green (Annie), lab, h Brisson Quarters

*Wheeler W H, lab, h 15th, Goldsboro

*Wheeler Wm, shoe shiner 106 n Park av, h Goldsboro

Wheless W T (Alma), emp A C L Shops, h 919 Oak av

*White Alonzo, bottler Sanford Coca-Cola Bottling Co

White Bessie Miss, h 117 French av

*White Cornelius, lab, h 1009 Holly av

White Hugh, emp Seminole Garage, h 117 French av

*White Jas (Millie), lab, h 1017 Sanford av

*White Jos H (Henrietta), emp Coca-Cola Botg Co, h 1101 e 7th

*White Reuben, lab, h 10th st, Goldsboro

*White Sam'l (Maggie), lab, h 14th st, Goldsboro

*White Sidney (Victoria), lab, h 14th st, Goldsboro

White St Clair (Nan W), truck famer, h w Sanford

White Wm E (Hattie), mchst B & O Garage, h 109 e 1st

Whitner Alice Miss, tchr, h 418 Magnolia av

Whitner Ben'j F (Annie), cashr 1st Nat'l Bank, h 702 Oak av

Whitner Ben'j F Jr, h 702 Oak av

Whitner Elizabeth R, wid Ben'j F, h 702 Oak av

Whitner Jos N (Annie C), real est 105 w 1st, h 418 Magnolia av

Whitner Lucy Miss, h 418 Magnolia av

Whitner Nell Miss, h 418 Magnolia av

Whitten R Claude, mngr E E Brady, rms 305 e 1st

*Whord Wm (Anna), emp Crystal Ice Plant, h 411 e 9th

Wicker J Kirkland (Alice), driver Crystal Ice Plant, h 805 Maple av

Wicker L Pope, mchst A C L Ry Shops, h 618 Oak av

Wicker Lawrence D (Genie), sta engr, h 618 Oak av

*Wiggs Amos (Louella), mrkmn A C L Ry, h 202 Cypress

Wight Grocery Co, whol, 205 n Palmetto av; Henry Wight pres, W H Wight sec-treas

Wight Henry (Susan B), pres Wight Grocery Co, h 301 Park av

Wight Margaret L Miss, student, h 301 Park av

Wight Ralph B, slsmn Wight Grocery Co, h 301 Park av

Wight Wm H (Lois G), sec-treas Wight Grocery Co, h 704 Palmetto av

A GOOD TOWN IN WHICH TO LOCATE

SANFORD

D. C. Howard

Ino. Vanderhook

Sanford Wagon Works

Manufacturers of High Grade
Vehicles
Practical Horse Shoeing

Successors to W. H. UNDERWOOD

205-207 Oak Ave.

Sanford Coca-Cola Bottling Co.

Drink Coca-Cola In Bottles

SANFORD FLA [1915-16] CITY DIRECTORY

169

- Wilbur Adrian T (Fannie), truck farmer, h Pace's la
 Wildman J Rowland, tchr, h 114 w 1st
 Wilkinson J P (Lucy), h 123 w 9th
 *Williams Addie L, cook, h 412 e 5th
 Williams Addison L (Grace E), bkkpr D A Caldwell, h 519
 Magnolia av
 *Williams Albert (Bessie), lab, h 1001 e 9th
 *Williams Anna, laund, rms Brisson Quarters
WILLIAMS AUSTIN C (Aileen), carp and cabt mkr, 108
 w 2d, h 606 Oak av (see back fly B)
 *Williams Bettie, h 623 e 8th
 *Williams Burt (Victoria), h 710 e 7th
 Williams Clvin M (Lizzie), automobiles, h 124 Palmetto av
 *Williams Carrie, laund, h 10th st, Goldsboro
 Williams Catherine Mrs, dressmkr 210 Pine av, h same
 *Williams Chas (Pernella), lab, h Mellonville av nr Celery
 av
 *Williams Cicero (Lottie), lab, h 611 e 10th
 *Williams D J, lab, h 700 e 8th
 *Williams David, lab, h 10th st, Goldsboro
 Williams David T (Ann J), emp A C L Shops, h w Sanford
 av
 *Williams Ella, laund, h 10th st, Goldsboro
 *Williams Epsy, h 417 e 5th
 *Williams Francis, h 415 e 8th
 *Williams Frank (Mamie), lab, h 807 Pine av
 Williams Fred T (Elizabeth), civil engr, office Court
 House, h 320 Oak av
 Williams Geo W (Catherine), h 210 Pine av
 *Williams Geo W (Eloise), lab, h 10th st, Goldsboro
WILLIAMS GRACE E MRS, millinery, art goods, etc,
 106 e 1st, h 519 Magnolia av (see bottom lines)
 *Williams H W (Carrie), emp A C L Ry Shops, h 920 Lo-
 cust av
 *Williams Henry, lab, h 711 e 7th
 *Williams Isabella, h 914 Cypress av
 Williams J Brady, h 501 w 1st
 *Williams Jas, lab, h 1008 Holly av
WILLIAMS JAS B (Sarah), grocer 219 Sanford av—
 phone 62, h 501 w 1st—phone 241 (see inside back cov-
 er)
 *Williams Jasper (Esther), lab, h 15th st, Goldsboro
 *Williams Jno (Irene), emp A C L Ry, h 10th st, Goldsboro
 *Williams Jno (Reta), h Goldsboro
 *Williams Jno (Annie), lab, h 516 Hikory av

F. W. TEMPERTON
 SHOP 111 W. SIXTH ST.

CONTRACTOR
 FOR
 GENERAL HOUSE
 PAINTING
 PAPER HANGING
 AND WALL TINTING

THE GEO. H. FERNALD HARDWARE COMPANY

HARDWARE, PLUMBING, STEAM AND GAS FITTING, TIN ROOFING AND METAL WORK

113-115 Oak Ave.

GENERAL CONTRACTORS

Phone 3

PHONE
50

L. R. PHILIPS & CO.

**KODAKS
AND
SUPPLIES**

The Rexall Store

Druggists

100 E. 1st Street

Sanford, Fla.

Seminole Brass Foundry and Machine Works

W. SECOND, COR. OAK AV.

For First Class Brass Castings and a Specialty for all Machine Work and Blacksmithing

170

SANFORD FLA [1915-16] CITY DIRECTORY

- *Williams Jos, brkmn A C L Ry, h 1006 Holly av
- *Williams Judge (Martha), restaurant 307 Sanford av, h 412 e 5th
- *Williams Lavinia, h 443 e 7th
- *Williams Lawrence (Annie), lab, h 916 Pine av
- *Williams Lena, cook, h 518 6th
- *Williams Lettie, cook St Johns Hote., h 416 e 5th
- *Williams Lillie, h 919 Hickory av
- *Williams Martha, h 1008 Holly av
- *Williams Mina, h 705 Pine av
- *Williams Morris (Lillie), emp A C L Shops, h 10th st, Goldsboro
- Williams R Osborne, clk J B Williams, h 501 w 1st
- Williams Penrhyn S, driver Crystal Ice Plant, hw Sanford av (R D1)
- *Williams Rosa Belle, h 914 Cypress av
- Williams Sadie C Miss, h 302 Oak av
- *Williams Sallie, h 1006 Magnolia av
- *Williams Stella, cook, h 507 e 2d
- *Williams T J Rev (Sarah), h 1104 French av
- *Williams Thos S (Annie), lab, h 515 Pine av
- Williams Thos W (Nannie A), pool room 107 w 1st, h 302 Oak av
- Williams Volie A, h 124 Palmetto av
- *Williams Wm (Bessie), lab, h 412 e 11th
- *Williams Wm, lab, h Cypress av cor 11th
- *Willis Washington (Lillie M), lab, h 719 e 7th
- Williamson L Eugene, janitor Seminole County Jail, h 111 Palmetto av
- Williamson Wm C, deputy Sheriff Seminole Co, h 911 Elm av
- *Willis Isaiah (Frances), hackmn, h 801 Cypress av
- Willis Julia Mrs, bds 1113 w 1st
- Wilson C C (Maude), auto for hire, h 107 w 9th
- *Wilson Chas, lab, h 711 Hickory av
- *Wilson Edwd (Martha), lab, h 1004 e 9th
- Wilson Eden J, mchst A C L Shops, bds 308 French av
- *Wilson Essie, h 601 e 9th
- Wilson Harry J (Mabel C), sec-treas Florida Produce Co, h 711 Park av
- *Wilson Henry D, h 11th st, Goldsboro
- *Wilson J J, restaurant 601 Cypress av, h 601 e 9th
- *Wilson Jas J (Lillia), bricklyr, h 601 e 9th
- Wilson Jno and wife, truck grower, h Mellonville av nr Celery av



SANFORD BOTTLING WORKS

We Guarantee Purity, Quality and the Very Best Service
Manufacturers Ginger Ale Soda Waters in Popular Flavors

P. O. Box 1252

Phone 173

H. C. DuBOSE

Real Estate and Fire Insurance
SANFORD : : : FLORIDA

112 N. Park Ave.

Phone . . 292

SANFORD FLA [1915-16] CITY DIRECTORY

171

Wilson Katharine E Miss, student, h 711 Park av

Wilson Lela I Miss, bds 517 Myrtle av

*Wilson Louie (Hattie), firemn A C L Ry, h 1113 Cypress

*Wilson Priscilla, h 419 e 8th

*Wilson Stephen (Estella), h 13th st, Goldsboro

*Wilson Thos (Gussie) emp A C L Ry Shops, h 13th st, Goldsboro

WILSON THOS EMMET (Lizzie A), (Wilson & Housholder), real estate, loans, 120 Park av—phone 72, res Sylvan Lake—phone 273 (see back cover)

Thos. Emmet Wilson

ATTORNEY-AT-LAW

Real Estate, Loans, Collections, City Property
Celery, Camphor, Orange and Timber Lands

Res. Sylvan Lake, Phone 273

120 Park Ave., Phone 72

Wilson Thos J (Mary), farmer, h 818 3d

WILSON & HOUSHOLDER, (Thos Emmet Wilson and Ernest F Housholder), attys at law, 120 Park av—phone 72 (see back cover)

Wilson & Toomer Fertilizer Co, 105 w 1st, R C Maxwell mngr

Wing Chas L (Mary), printing 609 Palmetto av, h same

*Winn Jno (Lizzie), brkmn A C L Ry, h Goldsboro

Wise A G, planer Sanford Novelty Works, bds 106 Laurel

Wise Alton W, clk, h 131 Sanford av

Wise Henry E, paint shop, Pond av, rms 718 Elm av

Witte Henry H (Louise), farmer, h 218 Elm av

Wolff Harry (Bertha), truck farmer, h 1018 w 1st

Woman's Club of Sanford, 309 Oak av

Wong Sam, laundry 221 e 1st, h same

*Wood Wm, lab, h 419 e 2d

*Woodard Rich'd, emp A C L Ry Shops, h 301 w 10th

Woodburn Anna F Mrs, boarding house, 311 w 3d, h same

Woodburn Ernest H, pres helper, Crown-Willametta Paper Co, h 311 w 3d

Woodburn Esther M Miss, h 311 w 3d

Livery, Feed and Sale
Stables

Residence Phone 233 Stable Phone 320

E. E. BRADY

Grower of all Kinds of

Florida Vegetables



SANFORD TRANSFER CO. || Phone 331

We Can Carry You and Your Baggage to Any Part of the City
GET OUR JITNEY BUS SCHEDULE



E. H. PETERS

SHOES, That's My Business

301 E. First Street

172

SANFORD FLA [1915-16] CITY DIRECTORY

THE

Baptist

T
E
M
P
L
E

Corner

Park Ave.
and 6th St.

HOME OF
FIRST
BAPTIST
CHURCH

The Real
Sanford
Welcome

Wood burn K Albert, bds 311 w 3d
Woodburne Mabel A Miss, h 311 w Third
Woodcock E (Della), carp, A C L Ry, h 615 Laurel av
Woodcock Versa Miss, chf opr Sou Bell Tel & Tel Co, h 615 Laurel av
Woodmen of the World, Gate City Camp No 6, F L Miller sec
Woodruff Chas C (Emma), comr mchst, h 500 Myrtle av
Woodruff Edwd F (Lena), h 217 e 3d
Woodruff Frank L (Minnie), (Woodruff & Watson), insurance and v-pres Peoples Bank, h 520 Oak av
Woodruff Frank L Jr, student, h 520 Oak av
Woodruff Seth L, clk A C L Ry, h 500 Myrtle av
Woodruff Wm C, mchst, h 500 Myrtle av
Woodruff & Watson, (F L Woodruff, W E Watson), clothing and shoes, 208 e 1st
Woods Jno W (Pattie), fishermn, h 1716 Hickory av
Woodson Jennings B, shoemkr J H Roach
*Worthey March (T), lab, h 1005 e 9th
Wray Harry (Stenza), jeweler 402 Sanford av, h Central av, Sanford Hghts
Wright Wing H (Ora), M O clk P O, h 415 Palmetto av
*Wright Arthur, porter M Frank, h Goldsboro
*Wright Augustus (Ella), lab, h Goldsboro
Wright F Carey, student, h 301 Park av
*Wright Daniel W (Ophelia), carp, h Brisson Quarters, w 1st st
Wright E L Mrs, h 907 Park av
Wright Mahlon L, clk P O, h 114 w 1st
*Wright Sam'l (Lizzie), lab, h 12th st, Goldsboro
Wun Chas, laund, h 221 e 1st
Wynn R H, driver Crystal Ice Co

Y

*Young Daisy, h 1000 Oviedo R R
*Young Jas (Lula), driver W W Abernathy, h 311 w 10th
Younts Sam'l, farmer, rms 205 Oak av
YOWELL ARTHUR E, pres N P Yowell & Co, bds Sanford House
YOWELL N P & CO (Inc), dry goods, etc, 200 e 1st—phone 123; A E Yowell pres, G H Speer sec-treas (see card under Dry Goods)

MURRELL BROTHERS GARAGE

SAXON AND STUDEBAKER CARS

ALL KINDS OF REPAIRS AND ACCESSORIES

115 Park Ave.

Phone 251

Sanford Shoe & Clothing Company

Men's and Boy's Clothing and Furnishings. Mens',

Ladies' and Childrens Shoes and Hosiery

Phone 104

105 E. First

SANFORD FLA [1915-16] CITY DIRECTORY

173

Z

Zackary Arthur D (Maggie D), lumber dlr, h 810 Magnolia av

Zackary Bessie Miss, h 810 Magnolia av

Zackary Mary, wid H C, h 810 Magnolia av

*Zackary Saml, lab, h Goldboro

Zetrower Henry (Ollie), farmer, h w Sanford av

Zetrower Oscar, farmer, h w Sanford av

*Zimmerman E Z, auto livery, h 813 Willow av

*Zion Hope Baptist Church, 5th n w cor Locust av, Rev Williams pastor



There is no use of chasing
the dollar when you have
the City Directory at your
instant command. :- :-

G. W. VENABLE
Contractor and Builder
ESTIMATES CHEERFULLY FURNISHED

301 W. Ninth St.
Phone : : 238

MRS. GRACE EARL WILLIAMS

Fine Millinery, Hair Goods, Laces, Embroideries, Ribbons,

106 EAST FIRST

Art Materials, Etc.

Sanford Novelty Works

PRICE & COLLER

Dealers in Lumber, Lath,
Shingles, Mouldings, Mill
Work, Building Blocks, Etc.
302 W. FIRST — PHONE 21

**S. O.
Shinholser**

**General
Contractor &
Builder**

**All Classes
of Building
Contracts
Solicited
in Sanford
and
Vicinity**

**Storage
yard and
shop
Cor. 3rd. &
Oak Ave.**

**Office
G & W Bldg**

PHONE 82

Seminole County Directory

—1915-1916—

*Generally used to indicate colored persons.

Including Sanford R. F. D. Routes Nos. 1, 2 and 3, Towns of
Altamont Springs, Chuluota, Geneva, Lake Mary,
Longwood, Oviedo, Paola and Wagner.

174

SEMINOLE COUNTY DIRECTORY

R F D NO 1

Anderson Solomon
Andes J O and wife
Andrews Thomas

Backstrom Carl and wife
Backstrom Sophronia
Ballinger Geo T and wife
Barner Mrs C
Berthleson A M
*Black Harry
*Black Lockwood
*Black Maggie
*Black Malochia
*Black Margariette
Laine W T
Borrell John and wife
Brewster F E
Brown Julia

Cameron Frank
Carraway Don
Carraway M G and wife
Casady D A and wife
Chilson C E
Cooney H B
Collins Jack
Crippen A H and wife

Deane Robert
Deane Teeny
Deane W T and wife
DeForrest H L and wife
DeForrest N and wife
*Delagall Elijah
*Delagall John
*Delagall R T and wife
*Demp's Jack and wife
Duton Frank F and wife

Elder Nellie
Elder P E and wife
Erickson Alfred and wife
Evans Mrs D W H
Evans J D
Evans T J
Evans T R
Evans Willie

Fatjo Capt A E and wife
Fields Clarence
Fields W P and wife
Fitts W A and wife
Forester J C and wife
Forester J M
Forten J T
Forten Tom
Fsuelo A

Gardner L J
Gilnette C W
Goodrich L D
Goodrich Mamie
Greinman Frank
Greinman Lou
Green T T and wife
Green J E and wife

Hall Geo F and wife
Hancock Arthur
Hancock L J and wife
Hanton L G and wife
Harper Andrew
Hartley S M
*Herron Lindsay and wife
House Carrie
House Lillie
Humphrey Clyde
Humphrey C C and wife
Humphrey Ed
Humphrey Ruby
Humphrey W T and wife

Seminole County Garage

AGENCY BUICK CARS AUTO SUPPLIES

N. H. GARNER

J. B. LAWSON

N. Park Avenue, Opposite Court House

Irwin & Giles

S. A. Irwin

F. E. Giles

Fancy and Staple Groceries

Flour and Feed

113 East 1st Street

Fruits and Vegetables

Phone 35

SEMINOLE COUNTY DIRECTORY

175

Jackson Jessie
Johnson L J and wife
Jones Ira L

Lamont Frank and wife
Leavitt Maggie Mrs
Leavitt Silas and wife
Lind G
Lord C R and wife
Lord J M and wife
Lord R W and wife
Lucas C K and wife
Lundquest Aaron
Lundquest A T
Lundquest Chas
Lundquest Ed
Lundquest Elmer
Lundquest H G and wife
Lundquest Helga
Lundquest J E
Lundquest Wilmer
Luten Thomas
Lynch R B and wife

McCarthy C B and wife
McCracken A C
McDaniel F J and wife
McMillan J H Mrs
McMillan Wesley

Moody J J and wife
Morris Geo L and wife
Morrow L E and wife
Morrow T A
Munson F W and wife
Myers M M

Neras Joe
Nilback J F Mrs
Nolan J L
Nolan Minnie Miss
Nolan W O
Nordstrom A

Owens C A
Owens E W

Phelps Lyman
Pierson W Alfred
Pierson Carl
Pierson N
Planter Henry

*Reams Pink
*Reams Sena
*Reams W M

Renna P and wife
Riley W C and wife
Roussan T L
Russel Rosa

*Sanders J and wife
Schwartz S M
Staples L
Stedl C J
Stenstrom I V and wife
*Sweat D D and wife
Swanson Niles and wife

Thompson J A and wife
Thompson Emma
Tomlinson E S

Vaughn J E and wife
Vaughn Lily
Vaughn Rhoda
Vaughn Ruth
Vicks W M and wife
Vihlen Leonard
Vihlen Olga
Vihlen Segne

Wiley A R and wife
*Woodward Andrew and wife
Worthington C C and wife
Wynn J H and wife
Wynn J M and wife

Yieser Carrie

R F D NO 2

Allen R R and wife
Ariel J F and wife
Arnett V E and wife

*Bailey R B and wife
Bally John
Barnhart J S and wife
Beavie A L Miss
Bell Enoch
Bell J W and wife
Berg C A F
Berry C M Mrs
Billingsly J W
Billingsly O W
Billingsly Ora Miss
*Bird R and wife
Booth J W
Branan J A
Branan Michael
*Bright R E and wife

FOR HIGH CLASS PRINTING AT MODERATE PRICES SEE THE
HERALD PRINTING CO.
FINE Commercial Printers
PUBLISHERS OF THE SANFORD SEMI-WEEKLY HERALD

REAL ESTATE B. Adna Howard

ORANGE GROVES IMPROVED, PLANTED, CARED FOR

Phone 139

Peoples' Bank Building

SANFORD LIGHT AND FUEL ICE AND WATER COMPANY CRYSTAL ICE COMPANY

F. P. RINES, Manager

Electricity, Gas, Water and Ice

176

SEMINOLE COUNTY DIRECTORY

IT IS THE
KEY TO YOUR CITY
DIRECTORY
BE UP-TO-DATE
AND BUY A

Broxton J A and wife
Buchanan Wm B and wife

Camp M A Mrs
Campbell F B
Carlson T C
Cobb P D and wife
Criggle T E
Culp W N and wife
Cushing M

Fox C A

Golatzki Albert
*Harris S W and wife
Hawkins A S and wife
Hawkins W C Mrs
Henderson Major and wife
*Hogan Minerva
Hunter J W
Hutchins B F and wife
Iserman Henry

Jadimes Mrs
Jammes B F
Jammes Joe V
Jesse Shilling
Jewett Sheridan and wife
*Jones Chas and wife
Johnson Jas A and wife
Johnson J B and wife
Johns Thos and wife

Kelty Leonard
Kelz Otto
Kemper W S
King Alfred and wife

Lee J H and wife
Locke H R and wife
Lucas Wm and wife

Mann J F and wife
Mikeselle U S
Miles Henry
Mofatt J C
Murphy J R and wife
Muse R and wife

McBride W J and wife

Oglesby Edwd and wife
Oglesby Edwd Jr and wife
Oglesby J M and wife
Oglesby W E and wife

Packard Rex and wife

Perritt J H and wife
Post W C and wife

Rabun D H and wife

Schmelz Victor and wife
Shorter Will
*Stackhouse J T and wife
Smith Geo
Smith Sarah Miss
Smith Mrs
Stenstrom Avis Miss
Stenstrom Dutchie Miss
Stenstrom N J
Stenstrom O W
Stiles E W and wife
Stone F A and wife

Tabor Fannie Miss
Tabor J O

Van Ness Alfred and wife

Walker J L and wife
Webb C
White J St Claire and wife
Wilson Thos E and wife
Wolf Harry and wife

Zachry Wm A and wife

R F D NO 3

(Carrier—F L Greene)

Akers Wm
Allereton D M & Wife
*Atkinson Victoria
Atkinson W P Mrs

Bailes F M and wife
*Ballard Florence
Bell A F and wife
Bell C and wife
Bell C B and wife
*Bennett Jno
Bennett W B
Bledsoe G L and wife
Bobbitt D S
Bohyayer Fred and wife
Boyd J T
*Bradley J R and wife
Bradshaw R C
Brisson D R and wife
Brown E E and wife
Brown S C
Bumley Lester A and wife

Manufacturers of High Grade
Vehicles
Practical Horse Shoeing

Sanford Wagon Works

*Bryant L B
Byers W H and wife
Byrd Jas and wife

*Cain Jas
Cameron A B and wife
Cameron Jos and wife
Carter Stuart
*Cary Robt
Chandler Edwd
Chandler H W and wife
Chappell A R and wife
Chappell H H and wife
Charpening C E and wife
Collie B E
Collins W M
Corbett E L and wife
Cowan F D and wife
Cowan Fred and wife

Davis R H
*Davis Jesse and wife
Dorner A and wife
Dorner Fred and wife

Ellsworth J C and wife
Estridge F N and wife

Fish Bert
Flowers C L and wife
Forson J C and wife
Foster A

*Garvin Barney
Gatchell F E
Gatchell M D
Geiger A T
*Gordon Geo and wife
*Gordon Henry and wife
Grier A L and wife
Guernsey W R and wife

*Hamilton H B and wife
Hart I D and wife
*Harvin Jas and wife
Haskins J D and wife
Hasty J G and wife
Hasty W H
Hawkins Thos
Herby Jno and wife
Hickson J F and wife
Hill T J
*Hillery T C
Hodges E G and wife
Huston S A and wife

Ingram J L

*Jackson C J
Jackson M D and wife
Johnson T H and wife
Jordan Julia Miss

Kinard Lee and wife
Kinard Louis
Kinard T B and wife
King R F and wife
King R J and wife
Knight W A and wife

Little J B and wife
*Lloyd Jno
Long D L
Long Nellie Miss
Long R C and wife
*Lowery Gadson
*Lowery Stephen and wife
Lucas L M and wife

McClellan J F and wife
*McCrae Geo
McDonald Don
McDonald M P Mrs
McDougall G C and wife
McLain S A

Mack J R
Malone Terry
Marshall M and wife
Meriweather Chas
Meriweather Robt
*Mezeck Henry
Miller W W and wife
Mitchell A E
Mitchell D A
Mitchell Geo and wife
Mitchell J O
Mitchell W P
Montgomery R
*Moore Calvin
Moore J S Mrs
Morris C C and wife
*Morrison D C and wife
*Mosley L M
Muirhead R H and wife
*Murphy M T and wife

*Nimmons Rev and wife

Phillips Simeon
Pitts Frank and wife
Pope O J and wife
Price J E and wife

Rabb D C and wife

F. W. TEMPERTON
SHOP 111 W. SIXTH ST.

CONTRACTOR
FOR

GENERAL HOUSE
PAINTING
PAPER HANGING
AND WALL TINTING

THE GEO. H. FERNALD HARDWARE COMPANY

PAINTS AND OILS, DOORS, SASH, BLINDS, STOVES AND TINWARE

113-115 Oak Av.

AGRICULTURAL IMPLEMENTS

Phone 8

DRUGGISTS

Garden Seeds, Stationery, School Books. Direct Importers of Bermuda Onion Seed.
French Golden Self-Bleaching Celery.

178

SEMINOLE COUNTY DIRECTORY

Seminole Brass Foundry and Machine Works

W. SECOND, COR. OAK AV.

For First Class Brass Castings and a Specialty for all Machine Work and Blacksmithing

Randall Jos
Raulerson W L
Raye L and wife
Raynor Isabell Miss
Raynor W A and wife
Raynor W U and wife
Repp J H
Robinson J R and wife
Rossetten A T and wife
Rossetten Kent

*Scanes P A and wife
Shields G N
Shiles J W and wife
Sipes J W and wife
Sloan J F
*Spann I H and wife
*Speights S P and wife
Squires B E and wife
Squires B H
Squires W E Mrs, wid Wm
Stephens E G Mrs
Stoinoff M

*Taylor A B
Tazoma I and wife
*Thomas H
*Tyes Fred and wife

Vann W N
Vaughn J C Mrs
Vaughn Jefferson
Vie'ench Wm

Waiden W M and wife
*Walden S B
*Walker Elmore and wife
Wallace L W and wife
Ward L F
Warren Haygood and wife
Warren M A and wife
*Washington S J and wife
*Webster Jos
Weeks Harry
Weeks R O
Welker Mary L
Wilbur A T
*Williams Monroe
*Wilder Nathaniel and wife
*Williams Hester
Wood Wm and wife
Zahitsky Harry and wife

ALTAMONTE SPRINGS

On main line A C L Ry, 138
miles South of Jacksonville, 10

miles North of Orlando. Popu-
lation about 250

Ballard W B and wife
Bates Everett
Bates Geo E and wife
Briggs Thos A and wife
Bruce C M and wife
Burr Dr and wife
Burr W M and wife

*Colson Ino and wife
Coombes P D and wife

*Daies Frank and wife
Davis F F and wife

Eastman F
*Edwards B J and wife

Fisher C E
Fogg N H and wife
*Ford E
*Ford J W and wife
Fuller A H and wife
Fuller H E

Gooden T and wife
Graham uth
*Green Tom and wife

Haines A G
Haines C D and wife
Haines E T
Harberg H and wife
*Hill Henry and wife
Holmes Clara
Howard Lyman and wife

*Jackson Arthur
*Johnson Wm and wife

Kingsley Geo W and wife

*Lane Wm and wife
Lewis A A
Lewis J M and wife

Maltby B L and wife
Marshall E O
*Marshall Hattie
*Medlock W L and wife
*Merritt C and wife
*Merritt E M and wife
*Merritt J D and wife
*Merritt W E
Mullen A W and wife

Brainol

The Best Cola Drink on Earth

SANFORD BOTTLING WORKS

Purity, Quality, the Very Best Service

P. O. Box 1252

Phone 173

For Fire Insurance

PHONE 292

H. C. DuBOSE

FIRE INSURANCE

112 N. Park Ave.

SEMINOLE COUNTY DIRECTORY

179

Osteen J W and wife

*Price L and wife

**Raiford H and wife

Randall Dr C L and wife

*Reed Hattie

Rote Frank

*Samuels Amanda

*Samuels E L and wife

Scholler Harry

Smith A E

Smith Frank and wife

*Smith Gus and wife

Smith Peter and wife

Sprague Thos and wife

*Starks Jos

Tabraham M J Mrs

Taveau A L and wife

Therien J O Mrs

*Tucker W

Tyler H C and wife

Van Duesen Ida

Whitehead W T and wife

*Williams I W

*Wilson H

*Wilson J and wife

Zieber W F and wife

CHULUOTA

Population 240. On Kissimmee Valley Branch F E C Ry. 139 miles from Jacksonville, and 20 miles from Sanford.

Bentley Anna

Bentley Geo and wife

*Branch Lucius and wife

Brannon W F and wife

Brumley C D and wife

Brough Bessie

Best Matthew

Collins Ethel

Collins L B and wife

Fawcett Chas

Graves Will and wife

Happersett C R and wife

Harrell Chas and wife

Harrell J F and wife

Harts D E and wife

Hodges Billy

Hodges Isaac

Hodges I L Mrs

Jacobs Bertha

Jacobs Edwin

Jacobs Ernest

Jacobs G G and wife

Jacobs G M and wife

Jacobs Lizzie Mrs

Jacobs M E Mrs

Jacobs N C and wife

Jacobs J T and wife

Jacobs M W and wife

Johnson M W Mrs

Lane Charley

Lane Lizzie

Lane I M and wife

Lane J T and wife

Lane O C

Lane Rosie

Long George

Long G L and wife

Long James and wife

Long J M and wife

Long May

Long P J Mrs

Long Sam

Madrid S M and wife

Merryweather O A Mrs

Merryweather W H

Nixons Joe

Nixons Dr J W and wife

Porterfield Carl

Porterfield Edgar

Porterfield J E and wife

Porterfield Jennie

Prevatt J A and wife

Roberts R R and wife

Self David

Self Dolly Mrs

Self Sam

Self Tom

Simmons Dan and wife

Simmons Robt and wife

Spencer Annie

Steever Charles T

Ask for Our Jiney Bus Schedule



SANFORD MACHINE & GARAGE CO.

EDWARD HIGGINS, Mgr.

APPERSONS AND FORDS

Phone 331

E. E. BRADY

Grower of all Kinds of

Florida Vegetables

Livery, Feed and Sale Stables

Residence Phone 233

Stable Phone 320



E. H. PETERS

SANFORD'S ONLY SHOE STORE

301 E. First Street

180

SEMINOLE COUNTY DIRECTORY

THE

Temple

B
R
O
T
H
E
R
H
O
O
D

SUNDAY
SCHOOL
CLASS

Extends
a welcome
to you

9:30 A. M.
Sundays

At the
Baptist
Temple

Steever Laura Mrs
Stewart H C and wife
Story Frank and wife
Story F M and wife
Story Josie
Story Mollie
Swanson Adolph
Swanson L and wife
Swanson N O

Tanner William
Thornsbury J H and wife

Willis S B and wife

GENEVA

About 12 miles east of San-
ford near Lake Harney. Popu-
lation 653.

Adams D W and wife
Adams J Q Mrs
Allison J F & Son

*Bacon Newton and wife
Baker H and wife
Baker M I and wife
Ballard W D and wife
Bonnell C M and wife
Bradley E A and wife
Gradley Fred
Brown J E and wife
Brown Wm and wife
Bucklish J and wife
*Burgess N C and wife
Burley H and wife
*Bush E M and wife

Campbell W J and wife
Cedar C T and wife
Champbliss P L and wife
Culpepper C W and wife
Curllett E and wife

Daniel L P
Daniel W J and wife
David A W and wife
David W J and wife
Dewhirst L H and wife
Doane A B
Doane D D and wife
Doane S M
Donovan Noah
Dooley M E and wife
Dooley R R and wife
Duchardt Geo

*Flowers Preson and wife
Flynt Ernest
Flynt G G
Flynt J W and wife
Flynt Jane Miss
Flynt Lucy Miss
Frazier J D and wife

*Galloway Jas and wife
Geiger A T
Geiger G P
Geiger W F and wife
Geiger T W and wife
Gilmore T J
Grant J C Mrs
Greer B H and wife
Gresham R Q and wife

Hanna D R
Harrison C F and wife
Hart I D and wife
Holder A J
Holder Jno
Huddleston J M and wife

Johnson M B Mrs
Jones J F and wife

Kilbee E H and wife

Lefils N and wife
Leunon C P
Lieg K M Mrs
Lieg W L and wife

McLain J T and wife
*McMillan W M

Matthews G E and wife
Moran Aubrey and wife

Nicholson G A Mrs
Nicholson H A and wife
*Nixon Robt and wife

Oleson N E and wife

Palmer C A and wife
Patterson C E and wife
Pattshall H H and wife
Peters Geo T and wife
Peters T D and wife
Peters V T and wife
Phillips Chas and wife
Prevatt J M Mrs
Prevatt T W
Purdon T E and wife

K. R. MURRELL

REAL ESTATE

Best Values in Timber
and Turpentine Lands,
Farm and City Property

Sanford Shoe & Clothing Company

Men's and Boy's Clothing and Furnishings. Mens',
Ladies' and Childrens Shoes and Hosiery

Phone 104

105 E. First

SEMINOLE COUNTY DIRECTORY

181

Raulerson C A and wife
Raulerson Edwin
Raulerson W B and wife
Raulerson W H and wife
Rehbinder L M and wife
Rehbinder M P
Rivers Harry and wife

Smith S P and wife
Speer David and wife
*Stewart C and wife
*Stewart Chas Jr and wife
Sutton B F
Sutton E N and wife

Tarbell H Y and wife
Tarbell N I and wife
Taylor M W
Taylor Mary E Mrs
Taylor W F and wife
*Terrell Saml and wife
Theldon L A
*Thompson E J and wife
*Thompson W H and wife

Wakefield Porter and wife
Walker Nina Mrs
Wicks J V and wife

LAKE CHARM

Lake and small settlement 1 mile beyond Oviedo, on A C L & S A L Rys, mail to Oviedo; see Oviedo list for names of residents.

LAKE MARY, FLA.

About four miles south of Sanford. Population about 200.

Cameron Frank
Catherwood S M
Carter Richd (Minerva)

Dunn W V (Elizabeth)
Durant H D (Ella)

Evans Elizabeth Miss
Evans Wm (Myttie)
Evans Jno

Fortier J W
Fortier J T
Farino Jno A (Annie)

Farino Columbo (Elsie)
Ferry Danl (Lottie)

Humphrey W and wife
Humphrey Gus

Jones Ira Mrs

Ingersol B C (Phoebe)

Keely P M (Mabel)
Keely A W A Mrs

Lundquist Alex

Martin J G (Bertie C)
Morris Thos (Janie)

McBride S (Lillie)
McCracken M (Alice)

Nylund L Mrs
Nordstrom Henry
Nordstrom Arthur
Nordstrom Hilda

Poston R N and wife

Rantoul A
Ring J B (Alma)

Sanseverino Angelo
Sanseverino Nicholas (Mary)
Sjoblom A E (Tilda)
Sjoblom Abbie
Sjoblom Amanda
Sjoblom Chas
Sjoblom Floyd
Sjoblom Goodheart
Sjoblom Fred

LONGWOOD, FLA

On A C L Ry, about 9 miles south of Sanford. Pop. 500.

Allen W E and wife
Allen J H and wife

Bestline J Aaron and wife
Bryant G A and wife
Bryant O and wife
Bryant Robt

Carr Jas and wife
*Chapman Annie

**G. W.
VENABLE
Contractor
and
Builder**

ASK
FOR
ESTIMATES

GENERAL
CONTRACT
WORK

301 W.
NINTH

PHONE 238

Maxwell's Pool Room

Cigars, Tobacco, Magazines
Periodicals, Soda Water

104 First St.

Phone 281

SANFORD NOVELTY WORKS

PRICE & COLLER
Contractors and Builders

302 W. First

Phone 261

**S. O.
Shinholser**

**General
Contractor &
Builder**

**All Classes
of Building
Contracts
Solicited
in Sanford
and
Vicinity**

**Storage
yard and
shop
Cor. 3rd. &
Oak Ave.**

**Office
G & W Bldg**

PHONE 82

182

SEMINOLE COUNTY DIRECTORY

*Chapman Esther
Clouser Bruce
Clouser D W and wife
Clouser J B
Cramer W J and wife
*Cole Annie

Dickson E Walker
Dickson S C and wife
Dinkle J S and wife
Dinkle Olive
*Dixon J J
Driggers Edwd and wife
Driggers E F and wife
Driggers J J

*Edwards C and wife
Entzminger L W
Entzminger L W
Entzminger Maude Miss

*Fauntain L W
Frain O H (Nancy)
Flynn Ella Mrs

*Graham A B and wife
*Grey J H and wife
Grist Fred
Griggs F H and wife

Haire Amos
Haire Marie Mrs
Hardaway G W and wife
*Harris Haygood and wife
Hartley C E
Hartley Ethel Miss
Hartley Green C and wife
Hartley Lonnie
Hartley L J
Hartley L J Jr and wife
Hartley L D and wife
Hartley Nancy Miss
*Heath H D Mrs
Healey W R and wife
*Holmes L J
Holloway T J and wife
Hooker Annie Miss
Hooker D H and wife
Hooker Frank and wife

*Jackson R S and wife
*Jenkins Chas
*Jenkins Danl
*Jenkins Moses
Jenkins R A
*Jones Geo

*King David
Lewis F J
Lewis Estelle Miss
Lewis G W Mrs
*Lewis L C and wife
Lewis S V Mrs
Lewis T P
Lewis Wm

*McDowell Jas
*McIntosh Jim and wife
McGaughey J T
McGaughey J W and wife

Marshall Geo and mother
*Merritt D E
Murphy Geo and wife

Niemeyer F J and wife
*Norman Eliza

*Pearsoll W L and wife

Rand Anna Miss
Rand Edith Miss
Rand Fredric H and wife
Rand Mary Miss
Rand Elizabeth H Miss
*Randolph Sol and wife
*Robinson A

Searcey C B
Searcey J N and wife
*Shepherd Tom
*Small Andrew and wife
Smith M Mrs
Styles A R and wife

Truitt P B and wife
*Turner Jas and wife

Upchurch G B (Carrie)

Waits Evelyn
Waits J M and wife
Waits Lillian Miss
Waits W K
Wilson D L and wife
Williamson T J and wife

OVIEDO, FLA.

South of Lake Jessup and sec.
ond town in size in the county.
in the midst of an exceedingly

**AGENCY BUICK CARS
AUTO SUPPLIES**

Seminole County Garage

Irwin & Giles Fancy and Staple Groceries

S. A. Irwin

F. E. Giles

Phone 35

Fruit and Vegetables

113 East 1st Street

SEMINOLE COUNTY DIRECTORY

183

rich trucking and fruit district. It is reached by the Atlantic Coast Line and Seaboard Air Line Railroads. An Ice Factory, Printing Office, Electric Lights, Mammoth Shingle Mill and other industries are in the process of formation at Oviedo. The district has started drainage operations in Black Hammock and some of the richest soil in the state will be made ready for the winter gardener. Population 650

Aberson Chas E (Julia F)
 *Adams Chas (Maude)
 *Adams Jazie
 *Adams John
 *Adams Ollie
 Allison Frances Miss
 Allison Harriet Mrs
 Allison J Foster and wife, Edna
 *Ames Geo
 *Anderson Chas and wife, Lula
 Anderson Frank
 Argo James
 *Ashe Caromell
 *Ashe Clarence E
 *Ashe Laura
 *Ashe Lonnie
 *Ashe Norman
 *Ashe Robert
 *Ashe Willie May
 Aulin Andrew
 Aulin Andrew Jr
 Aulin Mary Miss
 Aulin Theo and wife, Nettie

*Bacon Horton (Annie)
 Baul Barl
 Beasley Wm A (Ella)
 *Bloodworth Harold (Estella)
 *Bloodworth Johnnie
 *Boston Alex
 *Boston Jos I
 *Boston P B (Julia)
 *Boston Theresa
 Brannon T Conley (Bertha)
 Brannon J T and wife
 Brassel Lewis G (Effic)
 Brazzle Hardy
 Brooks Henry
 *Brooks Henry
 *Brooks Lewis
 *Brown Frank (Mary)

Browning W H
 *Burke Blanche
 *Burke Clarence (Rosa)
 *Burke Edmund
 *Burke Lizzie
 *Bush Hattie

Cannada Fulton and wife
 Clark Agnes Miss
 Clark Jas A (Mary)
 Clark T A and wife
 *Cole W R Rev
 *Collins Elizabeth
 *Collins Janie
 *Collins Oviedo
 *Collins Stylee
 *Collins Wm (Carrie)
 *Collins Wm
 Cook I Lester (Anna), cashr
 *Copeland Alex (Melvina)
 *Corbitt Jas
 Crawford Anita K Mrs
 *Crittenden W C and wife
 Cushing Thos L (Cora)
 Curry Clarence, clk

Daniels Domes D
 *Davis Chas (Lizzie)
 Daul Carl
 Dixon Bertha
 Dowling E E (Elsie)
 *Dozier Chas
 Drody D
 Drody M M and wife, Fannie
 Drody Vollie Miss
 Duda Andrew
 Dumas Ino H and wife, Sue L
 Dumas Willa Miss

Everton John

Farnell Lizzie, wid A P
 Farnell Alton
 Farnell Carl
 Farnell Edwin A (Nettie)
 Farnell Estelle Miss
 Farnell Oliver A
 *Frazier S B
 Folks Jas E
 Foster Mary E, wid Henry
 Foltz Wm B (Lydia)

*Gaddis Alice
 *Gaddis Emma
 *Gaines Geo
 *Garvin Ed and wife, Flor

SANFORD

HERALD PRINTING COMPANY
 Fine Commercial Printers
 FLORIDA

B. Adna Howard REAL ESTATE

Vegetable Farms Improved, Sub-Irrigated, Farms

Phone 139

Peoples' Bank Building

Virginia-Carolina Chemical Company

FERTILIZERS

H. G. DIETERICH, Local Manager

Office Phone 190, Factory Phone 306

184

SEMINOLE COUNTY DIRECTORY

A GOOD TOWN IN WHICH TO LOCATE

SANFORD

*Grant Nathan (Josephine)
*Grant P W
Greggs C M
*Gould Geo and wife (Mary)
*Golden Wm (Louise)
*Green Jas
*Green Willie (Ida)
Gutteridge Chas E Rev (Clara)
Gutteridge Chas W, electrn
Gutteridge Charlotte E Miss
Gutteridge Myra F Miss

*Hayes Edwd (Florence)
*Holmes Capp and wife
*Holmes Lillie May
Howard Wm H (Rena C)
Hunt Lewis, hdw, and wife
Bobbie Joe
Hale E and wife
Hancock M A and wife
Hancock 8 H and wife
Howard Eulman Miss
Hickson Claude, agt S A L Ry
*Holley Marinda
Howard David
Howard Eula M, student
Hunt J E
*Huff Jas (Edie)

*Jackson Henry and wife
Jacobsin Geo
*Johnson Sam (Etella)
Jones Ella Belle Miss
*Jones Henry and wife, Lizzie
*Jones Louis (Mary)
JONES J B (J B Jones & Bro),
(Ruby)
Jones Imogene, wid Jas M
*James Frank D Rev (Mattie)
*Johnson Geo (Anna)
JONES C BEN'J, (J B Jones &
Bro)
*Jones Lewis
JONES J B & BRO, (Jno B and
C Ben'j), gen'l store

Kelsey Robt E and wife, Dora
King Mary M, wid Jas H
Kimbrell Julia Miss
Kimbrell Wm R (Agnes), engnr
King Robt M (Anna)
King Nellie M Miss
King Martha R Miss

*Latimer Henderson D
Lawton Cator, student

Lawton Helen Miss
Lawton Robt, student
Lawton Mary, wid Robt W
Lawton T W and wife
Lawton W Jos (Lillian), gen'l
store
Lee Chas S (Goldie B)
Lee Jas H (Laura)
*Lee Oscar (Lillie)
Leinhart Andrew (Lena)
Leinhart Gladys Miss
Leinhart Nettie M, wid Jas
Leinhart Jos
Leinhart Max
Leinhart Mary Miss
Lezette Newton F (Sarah)
Luther L Walter
Luther Wm H (Lillie M)
Lucas Paul
*Latimer Ernest
Leinhart Alex
*Linsey David K (Fannie)
Little W J (Pearl)

MARSHALL CYRIL J (Ella),
phys and propr Oviedo Phar-
macy

*Marshburn Eli M (Jane)
*Marshburn Millis
*Mathis Wm and wife
Mead Conoly and wife
Mitchell C Orrin
*Miller Frank R Rev and wife
*Mitchell Jno F
*Moore Henderson
*Moore Jesse
*Moore Mike (Emma)
*Moore Ruth
Marshall Sarah Miss
Marshall Oliver A Mrs
*Middleton Janie
*Milner Matt (Ella)
Methodist Episcopal Church,
Rev C E Guthridge pastor
*Mitchell Isaac
Mitchell Jno
Mitchell Richd
*Mitchell Ike (Goldie)
Moore L B
Moore Lillian Miss
*Mann Richd
*Mann Elijah (Irene)
Mott Eddie L, clk
Morgan Geo W
*Morris Saml (Della)
Marshall Marie Miss, opr

D. C. Howard

Ino. Vanderhoek

Sanford Wagon Works

Manufacturers of High Grade
Vehicles
Practical Horse Shoeing

Successors to W. H. UNDERWOOD

205-207 Oak Ave.

Sanford Coca-Cola Bottling Co.

Drink Coca-Cola In Bottles

Marshall Elsie Miss, tel op

Okerlund Jno E (Gabrella)

*Oxendine Archie

*Oxendine Emma

*Oxendine J E (Lizzie)

OVIEDO PHARMACY, Dr C
J Marshall propr (see p 6)

Partin J Chester (Blanche)

Partin J Enoch (Willie)

*Peacock Rev Enoch J (Josephine)

Persons Henry A

Parsons Thos E (Anna)

*Payne Geo

*Parks Daisy

Polhill Jas B (Emmie)

Prine A Washington, barber

Fritchard

Reed Albert J (Lucy B)

*Redmond Archie (Ella)

*Rhodes Chas P (Mary)

*Rhodes Marie

*Rhodes Marion

*Roberson Glasgow and wife

*Roberson Lettie

Roby, R H

Rouse J Russ and wife

*Sanders Jane

Scott Needham and wife (Lucy)

*Scruggs Ben H

*Scruggs Jno

*Scruggs Jno Jr

*Shuler Rebecca

*Siplin Fred

*Siplin Lovie

*Siplin Noah (Pinkie)

Slavik Geo (Mary), cigar mnfr

Slavik Paul

Slavik Pauline

Slavik Winnie Miss

*Smith Annie

Smith B K and wife

*Smith Harper

Smith Mary A Mrs

*Smith Peter (Carrie)

Spinks Zach, mchnt

*Stephens Mamie

*Stephens Saml W (Mamie)

Stones Elizabeth Miss

Stones Wm Rev (Mary)

*Sutton Jos

Sundell Mary, wid Jno

*Sutton Napoleon

*Sweet Chas

Swope Aliver P (Ella M), real estate

Swope Saml W (Ida)

*Sruggs Jno Jr
phone

MARSHALL CYRIL J, phys,
(Ella)

and propr Oviedo Pharmacy

**James Frank D Rev (Mattie)

Hunt Lewis, hdwd, and wife,

Williams Arthur

*Williams Mack (Carrie)

*Watson Long

West Chas L (Pauline), clk

*White Silas

*Wicks Edwd (Marietta)

*Wicks Prince

Wicks Prince

Williams Victoria E, wid B R

*Williams Lovett

*Williams Robt and wife

Wineman Bessie Miss

*Wooden Jos (Willie)

Wolcott Osborne G (Margaret)

Woods Saml M and wife

PAOLA

On A C L Ry, about 6 miles
west of Sanford. Pop. 150.

Barber L

Bishop G Dr and wife

Brady W W

Brown F W

Buchanan Wm P

Bullock E Mrs

Chilson Chas

Cooley C F

Curtice E A Mrs

Garward Geo

Garward Jas

Henderson L H

Herzberger Geo

Hicks A A

Johnson Frank

Kelty Leonard

Leltz Otto

F. W. TEMPERTON
SHOP 111 W. SIXTH ST.

CONTRACTOR
FOR

GENERAL HOUSE
PAINTING
PAPER HANGING
AND WALL TINTING

THE GEO. H. FERNALD HARDWARE COMPANY

Wholesale and Retail Dealers in Hardware, Builders' Supplies, Lime, Cement, Brick, Lath, Shingles

Seminole Brass Foundry and Machine Works

W. SECOND, COR. OAK AV.

For First Class Brass Castings and a Specialty for all Machine Work and Blacksmithing

186

SEMINOLE COUNTY DIRECTORY

McGuinn A V
Patton A W
Pearson O T
Pierson Flora Miss
Preil E H

Smith B W
Smith Geo
Smith M E Miss
Smith S
Smith Sarah

Thompson J B

Zachary Wm

WAGNER, FLA.

Bryant O C and wife
Bush J M and wife

*Cole W R

*Johnson Wm

Fokes J E

*Miller Obiedie

Partin J C and wife
Partin J E and wife
Perkins Bros
Perritte Ruby Mrs
Perrth Amos
Perrth Dandy

*Sanders ewis
Sanderson Horace
Sapp Henry
*Smith Henry

*Walker Dennis
*Washington Geo

DIRECTORY

ADVERTISEMENT

Why not put
your sign in
the City Directory
where the public
can read it as they
pass thru its pages

To do so will pay
us both and bene-
fit he who reads

Brainol
TRADE MARK

SANFORD BOTTLING WORKS

We Guarantee Purity, Quality and the Very Best Service
Manufacturers Ginger Ale Soda Waters in Popular Flavors

P. O. Box 1252

Phone 173

H. C. DuBOSE

Real Estate and Fire Insurance
SANFORD : : : FLORIDA

112 N. Park Ave.

Phone . . 292

Classified Business Directory

—OF—

Sanford, Florida

Vol. IV

1915-16

Vol. IV

NOTE—Patronize those whose names are in large type, for they are the progressive ones and generally leaders in their line.

☛ Index appears in front of special business headings only, for which an extra charge is made.

*Star in front of name generally means that such person is colored.

ABSTRACT

187

AUTOMOBILES

Abstract of Titles

Seminole Abstract Co, Court House
Seminole County Abstract Co, Court House

Agricultural Implements

DUTTON CRATE CO w Commercial and Railroad av (see front cover)

Architects

DOANE R H, 115 w 5th (see p 14)
MOUGHTON ELTON J, 202 e 1st (see p 13)

Art Materials

Williams G E Mrs, 106 e 1st (see bottom lines)

Attorneys at Law

DE COTTES GEO A, 206 e 1st
Dickinson & Dickinson, 206 e 1st
POWERS A K, 103 w 1st (see p 13)
RIGBY GEO N, Court House (3d fl) (see p 12)

WILSON & HOUSHOLDER,
120 Park av (see back cover)

Thos. Emmet Wilson

E. F. Housholder

Wilson & Housholder

ATTORNEYS-AT-LAW

120 Park Ave.

Phone 72

Automobiles

(Dealers and Repairers)
B & O Motor Co, 209 Park av
FRENCH AVENUE GARAGE
117 n French av (see p 4)

Livery, Feed and Sale Stables

Residence Phone 233

Stable Phone 320

E. E. BRADY

Grower of all Kinds of

Florida Vegetables



SANFORD TRANSFER CO. || Phone 351

We Can Carry You and Your Baggage to Any Part of the City
GET OUR JITNEY BUS SCHEDULE



E. H. PETERS

The Man Who Knows How to Fit Your Feet

301 E. First Street

The
Brotherhood

G
Y
M
N
A
S
I
U
M

and

Employment

Bureau

At the

Baptist

Temple

WELCOME

AUTOMOBILES

188

BILL

MURRELL BROS, 115 Park av
(see bottom lines)

SANFORD MACHINE & GARAGE CO, 316 w 1st

SEMINOLE COUNTY GARAGE (Buick), n Park av opp Court House (see bottom lines)

(Garage)

FRENCH AVENUE GARAGE 117 n French av (see p 4)

SANFORD MACHINE & GARAGE CO, 316 w 1st

SEMINOLE COUNTY GARAGE CO, n Park av opp Court House (see bottom lines)

(Livery)

*Robinson Shadrack, 707 Laurel av

Tokach C A, 108 w Commercial

(Supplies and Accessories)

FRENCH AVENUE GARAGE 117 n French av (see p 4)

MURRELL BROS, 115 Park av (see bottom lines)

SANFORD GARAGE & MACHINE CO, 316 w 1st

SEMINOLE COUNTY GARAGE CO, n Park av opp Court House (see bottom lines)

Bakers

MILLER J L, 113 Magnolia av (see p 2)

MILLER'S J L BAKERY, 113 Magnolia av (see p 2)

Spencer G W, 111 Park av

Banks

First National Bank, 101 w 1st

PEOPLES BANK OF SANFORD, 201 e 1st (see backbone and p 5)

Seminole County Bank, n Park av cor Commercial

Barbers

Arnert U S, 106 n Park av

Berry J W, 115 e 1st

*Eaverly F E, 110 Sanford av

*Gramling A A, 119 w 1st

*Jones Henry, 328 Sanford av

*Boyd S E, 115 Sanford av

McFarlin H H, 417 Sanford av

Bargain Stores

SIMON A L MRS, 104 e 1st

Mrs. A. Simon

Crockery, Glassware,
China, Tinware,
Graniteware, Notions
and Toys.

104 East First St.

Baths

Berry J W, 115 e 1st

Bicycles

(Dealers and Repairers)

Sanford Cycle Co, 138 Palmetto av

Bill Posters and Distributors

Harris J C, 610 Oak av

MURRELL BROTHERS GARAGE

SAXON AND STUDEBAKER CARS

ALL KINDS OF REPAIRS AND ACCESSORIES

115 Park Ave.

Phone 251

Sanford Shoe & Clothing Company

Men's and Boy's Clothing and Furnishings. Mens',
Ladies' and Childrens Shoes and Hosiery

Phone 104

105 E. First

BLACKSMITHS

189

CELERY

Blacksmiths, Horsehoers and
Wheelwrights

*Green W O, (r) 308 Sanford
av

RHOADS C B, 3d cor Oak av
SANFORD WAGON WORKS,
205-207 Oak av (see bottom
lines)

SEMINOLE BRASS FOUND-
RY & MACHINE WORKS,
w 2d cor Oak av

Boarding and Lodging

Bye-Lo Hotel, 300 Magnolia av
Comfort Cottage, 318 Magnolia
av

Ferguson J H ("Fairview"), 520
w 1st

Magnolia House, 114 Magnolia
av

Matthews Ezekiel, 309 w 2d
Murphy R Z Mrs, 106 Laurel av

SEMINOLE INN, 104 n Park
av (see p 16)

Woodburne A F Mrs, 311 w 3d

Boats For Hire

Atkins C H, 416 Water

Booksellers and Stationers

ALDREDGE W G, 112 w 1st
(see p 15)

BOWER R C, 304 e 1st (see
adv)

PHILIPS L R & CO, 100 e 1st
(see top lines)

Bottlers

Bludwine Bottling Co, 111 Rail-
road av

SANFORD BOTTLING WKS,
115 n Frenh av (see bottom
lines)

SANFORD COLA-COLA
BOTTLING CO, 211 w 1st
(see top lines)

Bowling Alleys

De Mont Jos, 321 e 1st

Brass Founders

SEMINOLE BRASS FOUND-
RY & MACHINE WORKS,
w 2d cor Oak av (see side
lines)

Brick, Sewer Pipe and Drain Tile

FERNALD GEO H HDW CO,
113-115 Oak av

Brokers

(Commission)

Hoy Geo L, 105 1st

Builders

DOANE R H, 115 w 5th

Building Blocks

SANFORD NOVELTY WKS,
300-302 w 1st (see top lines)

Building Material

FERNALD GEO H HDW CO,
113-115 Oak av

Buildings and Halls

Garner-Woodruff Bldg, 206 e
1st

I O O F Hall, 117 Magnolia av
K of P Hall, 117 Magnolia av

Peoples Bank Bldg, 307 e 1st
Pico Bldg, 114 w 1st

Cabinet Makers

WILLIAMS A C, 108 w 2d (see
back fly B)

Carpenters

(See also Contractors)
WILLIAMS A C, 108 w 2d

Celery Growers' Supplies

Pace J E, 206 w 1st

G. W. VENABLE
Contractor and Builder
ESTIMATES CHEERFULLY FURNISHED

301 W. Ninth St.
Phone : : 238

MRS. GRACE EARL WILLIAMS

Fine Millinery, Hair Goods, Laces, Embroideries, Ribbons,

106 EAST FIRST

Art Materials, Etc.

Sanford Novelty Works

PRICE & COLLER

Dealers in Lumber, Lath,
Shingles, Mouldings, Mill
Work, Building Blocks, Etc.
302 W. FIRST — PHONE 261

**S. O.
Shinholser**

**General
Contractor &
Builder**

All Classes
of Building
Contracts
Solicited
in Sanford
and
Vicinity

Storage
yard and
shop
Cor. 3rd. &
Oak Ave.

Office
G & W Bldg

PHONE 82

CELERY

190

CONTRACTORS

Celery Lands

DU BOSE H C, 112 n Park av
(see top lines)

Cigar Manufacturers

Mausser J J, 105 n Park av

Cigars and Tobacco

George W, 209 w 1st
MAXWELL SAML, 104 w 1st
(see bottom lines)
Mizrahi Jas, 303 e 1st

City Property—Realty

DU BOSE H C, 112 n Park av
(see top lines)
MURRELL K R, 207 e Main

Civil Engineers

GINN W A, Court House (see
p 15)
Williams F T, Court House

Cleaning and Pressing

(See also Pressing Clubs)
Berry J W, 115 e 1st
*Bradford Moses, 404 Sanford
av
*Brock D C, 316 Sanford av
*Daniels L L, 202 Sanford av
*Knight Jack, 222 Sanford av
*REID A L, 117 n Park av (see
p 16)
Takach C A Mrs, 206 Magnolia
av

Clergymen

*Brewer C Rev (Bapt), 813 Pine
av
*Golden W S (Bapt), 403 e
6th
Harris J J (A M E), 701 Sanford
av
HYMAN GEO (Bapt), 515 Park
av
Mickey Lewis A (Meth), 116
French av
Peck A S (Episco), 119 e 4th
*Smith C J (Bapt), 612 e 9th

Steinmeyer F E (Meth), 618
Magnolia av
Strong F P (Congl), 106 e 3d

Clothing

Frank Maurice, 117 e 1st
METTINGER J K, 106-108 w
1st (see p 2)
SANFORD SHOE & CLOTH-
ING CO, 105 e 1st (see top
lines)
Woodruff & Watson, 208 e 1st
YOWELL N P & CO, 200 e 1st
(see index for adv)

Collection Agencies and Agents

WILSON THOS EMMET, 120
Park av (see back cover)

Confectioners

George W, 209 w 1st
MILLER J L, 113 Magnolia av
(see p 2)
Theo Geo, 201 Magnolia av

Contractors

(Builders)

Becker D E, 218 w 5th
Blanding Archie, 123 Sanford av
DOANE R H, 115 w 5th (see p
14)
Hand Bros, 201 Park av
Musson Jno, 601 Palmetto av
Randall E B, 405 w 1st
SANFORD NOVELTY WKS,
300-302 w 1st (see top lines)
SHINHOLSER S O, 206 e 1st
(see side lines)
Terwilleger J E, 709 Oak av
VENABLE G W, 301 w 9th (see
side lines)
WILLIAMS A C, 108 w 2d (see
back fly B)

(Painting)

PELL W R, 108 Park av (see
inside back cover)
TEMPERTON F W, 111 w 6th
(see side lines)

(Plastering)

COLLINS JACK, R F D No 1
(see back fly B)

Seminole County Garage

AGENCY BUICK CARS AUTO SUPPLIES

N. H. GARNER

J. B. LAWSON

N. Park Avenue, Opposite Court House

Irwin & Giles

S. A. Irwin

F. E. Giles

Fancy and Staple Groceries

Flour and Feed

Fruits and Vegetables

113 East 1st Street

Phone 35

CONTRACTORS

191

EXPRESS

(Plumbing and Gas Fitting)
DINGEE C H, 110 Palmetto av
(see front cover)

Crate Material

DUTTON CRATE CO, w Com-
mercial cor Railroad av (see
front cover)

Crockery and Queensware

SIMON A L MRS, 104 e 1st
(see adv)

Dairy

Barnes M F Mrs, Sanford av nr
city limits

Dentists

BUTT C G, 202 e 1st (see p 12)
Fain C W, 207 e 1st
HOUSHOLDER WM E, 206 e
1st (see p 12)
MASON R M, 119 e 1st (see p
13)

Dressmakers

Noell Jean Mrs, 1016 French av
Smith L C Mrs, 408 Cypress av
Williams Catherine Mrs, 210
Pine av

Druggists

(Retail)

ALDRIDGE W G, 112 w 1st
(see p 15)
BOWER R C, 204 e 1st (see
card in alpha)
***Jerry Z J**, 305 Sanford av
OVIDO PHARMACY (The),
Oviedo Fla (see p 6)
Philips A E, 300 Sanford av
PHILIPS L R & CO, 110 e 1st
(see top lines)

(Wholesale)

ALDRIDGE W G, 112 w 1st
(see p 15)

Dry Goods

Benjamin Clara Mrs 326 Sanford
av
Caldwell D A, 121-123 e 1st
JONES J B & BRO Oviedo Fla
(see p 6)
Kanner Asher, 213 Sanford av
Kanner Chas, 111 e 1st
Mallem A E, 307 e 1st
METTINGER J K, 106-108 w
1st (see p 2)
YOWELL N P & CO, 200 e 1st

N. P. YOWELL & COMPANY

DEALERS IN

Dry Goods, Notions and
Gents' Furnishings

200 E. FIRST STREET

Electric Light and Power Co's

**SANFORD LIGHT & FUEL
CO**, 110 Park av

Electricians

Johnson J I, 202 Palmetto av
Sanford Electric Co, 123 w 1st

Express Companies

SOUTHERN EXPRESS CO,
City Office, 200 w 1st

FOR HIGH CLASS PRINTING AT MODERATE PRICES SEE THE
HERALD PRINTING CO.
PUBLISHERS OF THE SANFORD SEMI-WEEKLY HERALD
fine Commercial Printers

REAL ESTATE

ORANGE GROVES IMPROVED, PLANTED, CARED FOR
Phone 139

B. Adna Howard

Peoples' Bank Building

SANFORD LIGHT AND FUEL COMPANY

ICE AND WATER CRYSTAL ICE COMPANY

F. P. RINES, Manager

Electricity, Gas, Water and Ice

FEED

192

GAS

Feed Dealers

(Retail)

DUTTON CRATE CO. Commercial cor Railroad av (see front cover)

IRWIN & GILES 113 e 1st (see top lines)

WILLIAMS J B 219 Sanford av (see inside back cover)

(Wholesale)

DUTTON CRATE CO. Commercial cor Railroad av

Ferries

Sanford-Enterprise Ferry, head of w Park av

Fertilizers

VIRGINIA-CAROLINA CHEMICAL CO. office 202 e 1st, factory w 1st nr Holly av (see top lines)

Wilson & Toomer Fertilizer Co. 105 w 1st

Fish, Oysters and Game

Buch Albert, 101 Sanford av
Vincent J E, 412 Commercial
Hatch Frank, 500 Water
Walker C R, 223 n Park av

Five and Ten Cent Stores

McCrory J B Co. 107 e 1st

Floor Coverings

MILLER T J & SON, 101 e 1st

Flour and Feed

IRWIN & GILES, 113 e 1st (see top lines)

WILLIAMS JAS B, 219 Sanford av

Founders and Machinists

SEMINOLE BRASS FOUNDRY & MACHINE WKS. 2d cor Oak av (see side lines)

Fruits and Vegetables

Florida Produce Co. 207 e 1st
Mallam A E, 307 e 1st

Mizrabi Jas, 303 e 1st

RUSSELL JNO (whol 207 e 1st (see inside back cover)

Funeral Directors

(See also Undertakers)

MILER T J & SON, 101-103 e 1st (see p 14)

Furnished Rooms

(See also Boarding Etc)

Buch Albert, 103 Sanford av
"Oaks" (The), 401 Magnolia av
PICO HOTEL, 110 w Commercial (see p 3)

ROBBINS NEST HOTEL, 402 w 1st (see p 14)

ST JOHNS HOTEL, 420 w 1st (see p 5)

SEMINOLE INN, 108 n Park av (see p 16)

Smith A W, 117 Park av
Underwood E J Mrs, 205 Oak av

Furniture

Abernathay W W, 300-304 e 1st
Davison J E, 215-217 e 1st

MILLER T J & SON, 101-103 e 1st (see p 14)

HAYNES HARRY (2d hand), 113 Railroad av (see p 16)

Garage—Automobile

FRENCH AVENUE GARAGE 117 n French av

SANFORD MACHINE & GARAGE CO. 316 w 1st

SEMINOLE COUNTY GARAGE, n Park av opp Court House (see bot lines)

Gas and Steam Fitters

DINGEE C H, 110 Palmetto av (see front cover)

FERNALD GEO H HDW CO. 113-115 Oak av

IT IS THE KEY TO YOUR CITY

BE UP-TO-DATE AND BUY A DIRECTORY

Manufacturers of High Grade Vehicles
Practical Horse Shoeing

Sanford Wagon Works

Sanford Coca-Cola Bottling Co.

Drink *Coca-Cola*
In Bottles

GAS

193

HOUSE

SANFORD LIGHT & FUEL CO., 110 Park av—phone 27
(see top lines)

Gents Furnishings

NEW YORK SUPPLY CO., 303 e 1st (see p 8)
YOWELL N P & CO., 200 e 1st
(see adv)

General Merchandise

Gatchel M D & Son, Celery av
cor Mellonville av
JONES J B & CO., Oviedo, Fla
(see p 6)

Grocers

(Retail)

Allen J T, 414 w 7th
Daniels Jos, 112 Sanford av
*Cody Dorsey 716 Hickory av
*Foster Edwd, 601 Sanford av
*Gardner Ida R, Poplar, Golds-
boro
*Graham Ida, w 1st st
Harrold J J, 422 e 2d
Hill T P, Oak av and Oviedo
R R

IRWIN & GILES, 113 e 1st
(see top lines)

JONES J B & BRO., Oviedo,
Fla (see p 6)

Leffler C H, 325 Sanford av
LONG WM W., 111 w 1st (see
inside back cover)

McColler L P, 108-112 e 1st
Mallem Jamiley Mrs, 213 e 1st
Merchant Grocery Co, 201 w
1st

*Potts J S, 512 e 8th
Roberts J D, 205 e 1st
Robinson's Grocery, 4 11th nr
Holly av

Saucer G Mrs, 303 Sanford av
Saucer J M, 317 e 1st
Seminole Co-Operative Mercan-
tile Co, 119 Park av

Stiles E W Mrs, Pecan av
Stumon J M, 400 Sanford av
Turner E E, 319 w 1st

WILLIAMS J B., 319 Sanford
av (see inside back cover)

(Wholesale)

Wight Grocery Co, 205 n Pal-
metto av

Hair Goods

WILLIAMS GRACE E MRS.,
106 e 1st (see bottom lines)

Hardware

(Retail)

FERNALD GEO H HDW CO.,
113-115 Oak av (see bottom
lines)
Hill Hdw Co, 123-127 w 1st

(Wholesale)

FERNALD GEO H HDW CO.,
113-115 Oak av (see bottom
lines)

Hay, Grain and Feed

DUTTON CRATE CO., w Com-
mercial cor Railroad (see
front cover)

Heavy Hauling

BRADY E E., 101-103 n Sanford
av (see bottom lines)

Hosiery and Laces

WILLIAMS GRACE E MRS.,
106 e 1st (see bottom lines)

Hotels

Gate City House, 112 Myrtle av
PICO HOTEL, 110 w Com-
mercial (see p 3)

ROBBINS NEST HOTEL,
402 w 1st (see p 14)

ST JOHNS HOTEL, 240 w
1st (see p 5)

Sanford House, e Commercial
SEMINOLE INN, 108 n Park
av (see p 16)

Housefurnishings

METTINGER JNO K., 106-108
w 1st
NEW YORK SUPPLY CO.,
303 e 1st

F. W. TEMPERTON
SHOP 111 W. SIXTH ST.

CONTRACTOR
FOR

GENERAL HOUSE
PAINTING
PAPER HANGING
AND WALL TINTING

THE GEO. H. FERNALD HARDWARE COMPANY

PAINTS AND OILS, DOORS, SASH, BLINDS, STOVES AND TINWARE

113-115 Oak Av.

AGRICULTURAL IMPLEMENTS

Phone 8

DRUGGISTS

Garden Seeds, Stationery, School Books. Direct Importers of Bermuda Onion Seed.
French Golden Self-Bleaching Celery.

Seminole Brass Foundry and Machine Works

W. SECOND, COR. OAK AV.

For First Class Brass Castings and a Specialty for all Machine Work and Blacksmithing

HOUSE

194

LIME

Household Goods

(Second Hand)

HAYNES HARRY, 113 Railroad av (see p 16)

Ice

CRYSTAL ICE CO, 110 Park av (see top lines)

SANFORD ICE & WATER CO, 110 Park av

Ice Cream

(Dealer)

Bonita Ice Cream Parlor 203 e 1st

PHILIPS L R & CO, 100 e 1st (see top lines)

(Manufacturers)

*Duhart H L, 401 Sanford av

Insurance—General Agents

Chase & Co, 110 w 1st

DU BOSE H C, 112 n Park av (see top lines)

Hart Geo D, 107 Magnolia av

HOUSHOLDER E F, 120 Park av

ROGERS E E (Met Life), 401 Magnolia av

Thigpen W J & Co, 207 e 1st

Woodruff F L, 210 e 1st

Insurance Companies

(Fire)

AMERICAN INS OF NEW-ARK, N J, 112 n Park av, H C DuBose agt.

FIDELITY-PHENIX OF N Y, 112 n Park av, H C DuBose agt.

HANOVER OF NEW YORK, 112 n Park av, H C DuBose agt.

QUEEN OF AMERICA, 112 n Park av, H C DuBose agt.

(Industrial)

*Afro-American, 411 Sanford av

METROPOLITAN OF NEW YORK, 411 Magnolia av

(see front cover)

(Life)

METROPOLITAN OF NEW YORK, 401 Magnolia av

(see front cover and p 5)

Jewelers and Watchmakers

*COULTER A J, 324 Sanford av (see p 2)

*Eaverly F E, 110 Sanford av

McLaulin Henry, 102 w 1st

Schaal Thoe, 123 w 1st

Wray Harry, 403 Sanford av

Job Printing

HERALD PRINTING CO, 107 Magnolia av (see adv)

Justices of the Peace

Stringfellow L G, Court House

Ladies' Furnishings

Groff E A Mrs, 402 Sanford av

METTINGER J K, 106-108 w 1st

NEW YORK SUPPLY CO, 303 e 1st

Laundries

SANFORD HAND LAUNDRY, 107-109 n Sanford av

(see p 15)

SANFORD STEAM LAUNDRY, Commercial beyond

French av (see p 4)

Lawyers

(See also Attys-at-Law)

HERRING GEORGE G, Court House (see p 13)

RIGBY G W, Court House (see p 12)

Light and Power Co's

SANFORD LIGHT & FUEL CO, 110 Park av—phone 27

(see top lines)

Lime, Plaster and Cement

FERNALD GEO H HDW CO, 113-115 Oak av (see bottom lines)

Brainol

The Best Cola Drink on Earth

SANFORD BOTTLING WORKS

Purity, Quality, the Very Best Service

P. O. Box 1252

Phone 173

For Fire Insurance

PHONE 292

H. C. DuBOSE

FIRE INSURANCE

112 N. Park Ave.

LIVERY

195

NOTARIES

Livery, Feed and Sale Stables

BRADY E E, 101-103 n Sanford av (see bottom lines)
Dickins J W, 214 n Park av
Hand Bros, 201 Park av

Milk Dealers

Dixie Dairy, Sanford av nr Hughey
Fitts W A, 520 w 1st

Millinery and Milliners

Bruton Emily Mrs, 409 Palmetto av
***Dorsey & Eaverly**, 212 Sanford av
WILLIAMS GRACE E MRS, 106 e 1st (see bottom lines)

Loans and Investments

ROBINSON M F, 10 Court House (see p 16)
WILSON THOS EMMET, 120 Park av (see back cover)

Lumber

Carter W P & Co, 300 w Commercial
Hill Hdw & Lumber Co, 223 w 3d
RICHMOND LUMBER CO, Richmond, Va
SANFORD NOVELTY WKS, 300-302 w 1st (see top lines)

Mills—Saw and Planing

SANFORD NOVELTY WKS, 300-302 w 1st (see top lines)

Minerologists

Rapp Severin, 207 w 1st

Motor Boat—Livery

Pagenhart C F, 217 Oak av

Machinists

SANFORD MACHINE & GARAGE CO, 316 w 1st
SEMINOLE BRASS FOUNDRY & MACHINE WORKS, w 2d cor Oak av (see side lines)

Music Teachers and Musicians

Davis Margaret A Miss, 1113 w 3d

Newsdealers

MAXWELL SAM'L, 104 w 1st (see bottom lines)

Meat Markets

Brown D O, 412 Sanford av
Hawkins & Warren, 301 Sanford av
IRWIN & GILES (cured), 113 e 1st
Paint Louis, 123 Sanford av
Roberts J D, 205 e 1st
Stemper Jno, 118 n Park av
Turner Randall, 8th nr Locust

Newspapers and Periodicals

Florida Growers' News, 107 Magnolia av
SANFORD CITY DIRECTORY, 107 Magnolia av
SANFORD HERALD, 107 Magnolia av (see adv)

Men's Furnishings

METTINGER J K, 106-108 w 1st
NEW YORK SUPPLY CO, 303 e 1st
Perkins B L, 121 Magnolia av

Notaries

Dickinson J J, 206 e 1st
Douglass V E, Court House
McDaniel V M Mrs, Court Hse
Roberts J C, Court House
Waldron Mary K Mrs, 206 e 1st

Ask for Our Jitney Bus Schedule



SANFORD MACHINE & GARAGE CO.

EDWARD HIGGINS, Mgr.

APPERSONS AND FORDS

Phone 331

E. E. BRADY

Grower of all Kinds of

Florida Vegetables

Livery, Feed and Sale Stables

Residence Phone 233

Stable Phone 320



E. H. PETERS

SANFORD'S ONLY SHOE STORE

301 E. First Street

THE

Temple
Lyceum

A
S
S
O
C
I
A
T
I
O
N

Alkahest
and
Redpath
Attractions

Corner
Park Ave.
and 6th St.

WATCH
THE
LOCAL
PAPERS

NOTIONS

196

PRINTERS

Notions and Toys

SIMON A L MRS, 104 e 1st
(see adv)
Wasman E B, 116 w 1st

Novelty Works

SANFORD NOVELTY WKS,
300-302 w 1st (see top lines)

Nurses—Trained

Bennett Esther E Miss, 318 Pal-
metto av
Nelson Matilda Mrs, 800 Elm av

Oil Dealers

Gulf Refining Co, 105 w 1st
Standard Oil Co, 214 Laurel
av

Orange Growers

HOWARD B ADNA, 207 e 1st
(see bot lines)

Painters—House and Sign

PELL W R, 108 Park av (see
inside back cover)
TEMPERTON F W, 111 w 6th
(see side lines)
Wise H E, Rand av

Paper—Manufacturers

Crown-Willamette Paper Co, w
2d bet Oak av and Myrtle av

Paperhangers

TEMPERTON F W, 111 w 6th
(see side lines)

Photographers

Phillips H C, 108 n Park av
Sheafer R C, 202 Palmetto av
Webber H H, 217 e 2d

Physicians and Surgeons

Buckmaster & Brundage (oste)
103 w 1st

Denton J T, 206 e 1st
Howard N deV, 109 e 1st
*Kellix W B, 514 Sanford av
Miller O J, 309 Park av
NEAL T A, 207 e 1st
Puleston Saml, 103 w 1st
ROBSON J N, 202 e 1st, Yowell
Bldg
Stevens R E, 621 Park av
Walker C E, 112 Elm av

Planing Mills

SANFORD NOVELTY WKS,
300-302 w 1st

Plasterers

COLLINS JACK, R F D No 1
(see back fly A)

Plumbers and Steam Fitters

DINGEE C H, 110 Palmetto
av (see front cover and p 10)
FERNALD GEO H HDW CO,
113-115 Oak av (see bottom
lines)

Pool and Billiards

*Gramling O H, 318 Sanford av
MAXWELL SAM'L, 104 w 1st
(see bot lines)
*Roster Wm, 308 Sanford av
Tillis Roy, 113 n Park av
Williams T W, 107 w 1st

Pop Corn Venders

Biggers S J, 1st cor Park av

Pressing Clubs

(See also Cleaning and Press-
ing)
Sanford Pressing Club, 113
Railroad av
Sanitary Pressing Club, 223 e
1st
Thomas B F, 401 e 3d

Printers—Book and Job

HERALD PRINTING CO, 107
Magnolia av (see adv)
Wing C L, 609 Palmetto av

K R. MURRELL
REAL ESTATE

Best Values in Timber
and Turpentine Lands,
Farm and City Property

Sanford Shoe & Clothing Company

Men's and Boy's Clothing and Furnishings. Mens',
Ladies' and Childrens Shoes and Hosiery

Phone 104

105 E. First

PRODUCE

197

SHOES

Produce

Henry C E, 101 e 5th
Fox Geo, 114 w 1st
Gainer Produce Co, 206 e 1st
Hood Produce Co, 207 e 1st
McIntosh P D, 114 w 1st
Schuur P J, 114 w 1st

Publishers

**FLORIDA-PIEDMONT DI-
RECTORY CO**, local ad-
dress 107 Magnolia av
HERALD PRINTING CO, 107
Magnolia av

Railroads

Atlantic Coast Line Ry, 200 w
1st cor Myrtle av

Real Estate

Connelly A P, 109 Magnolia av
Crowell T R C, 207 e 1st
DU BOSE H C, 112 n Park av
(see top lines)
Garner N H, 206 e 1st
HOWARD B ADNA, 207 e 1st
(see bottom lines)
MURRELL K R, 207 e 1st (see
bottom lines)
Musson Jno, 601 Palmetto av
Packard J O, 213 e 1st
ROBINSON M F, 10 Court
House (see p 16)
Seminole Real Estate Co, 107
Magnolia av
Thigpen W J & Co, 207 e 1st
Whitner Jos N, 105 w 1st
WILSON THOS EMMET, 120
Park av (see back cover)

Refrigerator Car Service

Fruit Growers' Express, 207 e
1st

Repair Shops

Robb D C, 307 Palmetto

Restaurants

*Brown D C, Poplar av, Golds-
boro

Buch Albert, 101 Sanford av
*Burnett W L, 405 Sanford av
*Burrows Maggie, Sanford av
cor 8th

CITY CAFE, 111 n Park av
(see p 3)

*Cox Richd, 600 Sanford av
Dandlake Manuel, 100 w 1st
Daylight Cafe, 102 e 1st
Depot Dining Room, A C L Ry
Sta

*Duhart H L, 330 Sanford av
*Graham F W, 215 Sanford av
*Mitchell Mamie, 204 Sanford
av

Royal Cafe, 115 w 1st
*Small Louise, 211 Sanford av
*Thomas Jno, 9th cor Cypress
av

*Williams Judge, 307 Sanford
av

*Wilson J J, 601 Cypress av

Rexall Remedies

PHILIPS L R & CO, 100 e 1st
(see top lines)

Roofers' Material

FERNALD GEO H HDW CO,
113-115 Oak av (see bottom
lines)

School Supplies

AVIEDO PHARMACY (The),
Oviedo, Fla

Seeds—Field and Garden

DUTTON CRATE CO, Com-
mercial cor Railroad av
PHILIPS L R & CO, 100 e 1st

Sewing Machines

Hunter J H (Singer), 103 Pal-
metto av

Shoes

Frank M, 117 e 1st
PETERS E H, 301 e 1st (see
top lines)

**G. W.
VENABLE
Contractor
and
Builder**

**ASK
FOR
ESTIMATES**

**GENERAL
CONTRACT
WORK**

**301 W.
NINTH**

PHONE 238

Maxwell's Pool Room

Cigars, Tobacco, Magazines
Periodicals, Soda Water

104 First St.

Phone 281

SANFORD NOVELTY WORKS

PRICE & COLLER

Contractors and Builders

302 W. First

Phone 21

**S. O.
Shinholser**

**General
Contractor &
Builder**

All Classes
of Building
Contracts
Solicited
in Sanford
and
Vicinity

Storage
yard and
shop
Cor. 3rd. &
Oak Ave.

Office
G & W Bldg

PHONE 82

SHOES

198

TOILET

**SANFORD SHOE & COTH-
ING CO**, 105 e 1st (see top
lines)

Woodruff & Watson, 208 e 1st

Shoemakers and Repairers

Hanson Morris, 113 w 1st
Harris S M, 206 Sanford av
Irvin A E, 312 Sanford av
Renna Paschal, 23 e 1st
Roach J H 309 e 1st

Shoe Shine Stands

*Walker Jeremiah, 107 w 1st
*Wheeler Wm, 106 n Park av

Soft Drinks

Luke Jno, Sanford av and R R
MAXWELL SAML, 104 w 1st

Soft Drinks—Bottlers

SANFORD BOTTLING WKS.
115 n French av (see bottom
lines)

**SANFORD COCA-COLA
BOTTLING CO**, 211 w 1st
(see top lines)

Stables

(See Livery Etc)

Steam and Gas Fitters

FERNALD GEO H HDW CO,
113-115 Oak av

Steamship Lines

Clyde Steamship Co, office and
dock n Palmetto av, at Lake
Monroe

Stenographers—Public

Rowland Helen Miss, 107 Mag-
nolia av

Stock Raisers and Dealers

Spraying Materials

DUTTON CRATE CO, Com-
mercial cor Railroad av (see
front cover)

Toschatchee Ranch Co, 105 w
1st

Stoves and Ranges

HAYNES HARRY (2d Hand),
113 Railroad av
MILLER T J & SON, 101-103
e 1st

Surveyors

GINN W A, Court House (see
adv)

Tailors

*Brock D C, 316 Sanford av
*REID A L, 117 n Park av

Telegraph and Telephone Co's

**POSTAL TELEGRAPH-CA-
BLE CO**, 110 n Park av
**SOUTHERN BELL TEL &
TEL CO**, 110 e 1st
**WESTERN UNION TELE-
GRAPH CO**, 105 Magnolia
av

Theatres and Places of Amuse- ment

Imperial Theatre, 119 Magnolia
av
*Little Daisy Theatre, 322 San-
ford av
Parish House (moving picture),
Park av
Star Theatre, 203 Magnolia av

Timber Lands

MURRELL K R, e 1st

Toilet Articles

OVIEDO PHARMACY (The),
Oviedo, Fla

**AGENCY BUICK CARS
AUTO SUPPLIES**

Seminole County Garage

Irwin & Giles Fancy and Staple Groceries

S. A. Irwin

F. E. Giles

Phone 35

113 East 1st Street

TRANSFER

199

WIRE

Transfer Companies

Harris J. C., 610 Oak av
Reed C. A., w 1st st
SANFORD TRANSFER CO.
316 w 1st (see side lines)

Truck Farms—Irrigated

HOWARD B ADNA, 207 e 1st
(see bottom lines)

Trust Companies

Realty Trust Co., 105 w 1st

Undertakers and Embalmers

MILLER T J & SON, 101-103
e 1st (see adv)

Vegetable Shippers and Dealers

Coulbourn Co., 207 e 1st
Coulbourn Wm E Co (Inc), 207
e 1st
DUTTON F F (Inc), w Com-
mercial and Railroad av
Florida Gardens (Inc), 207 e
1st

Wagons

(Dealers)

DUTTON CRATE CO., w Com-
mercial cor Railroad av

(Manufacturers)

SANFORD WAGON WORKS
205-207 Oak av (see bottom
lines)

Wall Paper

PELL W R, 108 Park av (see
adv)

Watchmakers.

***COULTER A J**, 334 Sanford
av (see p 2)

Water Companies

**SANFORD ICE & WATER
CO.**, 110 Park av (see top
lines)

Wire Screens—Mnfrs

WILLIAMS A C, 108 w 2d (see
back fly B)

SANFORD

HERALD PRINTING COMPANY
Fine Commercial Printers

FLORIDA

The City Directory

Affords you the best medium for reaching all classes
of people, and insures you a wide-spread publicity
at a cost small in proportion when compared to that
of other mediums.

SEE THE DIRECTORY MAN.

B. Adna Howard REAL ESTATE

Phone 139

Vegetable Farms Improved, Sub-Irrigated, Farms
Peoples' Bank Building

Virginia-Carolina Chemical Company

FERTILIZERS

H. G. DIETERICH, Local Manager

Office Phone 190, Factory Phone 306

Sanford, Florida, Street Directory

Giving Names of Householders and Denoting
Business places.

Vol. IV

1915-16

Vol. IV

Note—All streets and avenues are arranged in alphabetical order; the house numbers are arranged in numerical order, with names of occupants after each number.

Dash (—) before names denote that the number is wanting.

Star (*) before names generally means that such persons are colored.

AVOCADO AV

200

COMMERCIAL

AVOCADO AV—s from 1st, 11

w of Park av
118 Tyner Thos O
218 Hawkins Wm E
220 Moore Wm J
222 Tew L E

BAY AV—s from Lake Monroe,
10 e of Park av

602 *Carey Robt
709 *Galvin Saml
— *Butler A

BELL—s from Blaine w of
Shepherd

BLAINE—e from Clark s of
Goldsboro

BRISSON QUARTERS—Col-
ored settlement, w 1st st

bey Avocado av
— *Clair Vergil
— *Coleman Albert
— *Edwards Jno
— *Griffin St Clair
— *Harbin Carrie
— *Haynes Allen
— *Hickson Jas
— *Houston Lewis
— *Johnson Frank
— *Marion T B
— *Robinson Arthur
— *Wansley Mary
— *Wheeler Green

CAMERON AV—s of Celery
av, beyond limits

CEDAR AV—s from Lake Mon-
roe, 8 w of Park av

CELERY AV—e from Sanford
av s of 12th

— *Conyers Geo
— Gatchel M D & Son, genl
mdse
— Gatchel M D
— Thomas N H

CENTRAL—w from A C L Ry,
s of Evans
— Brown E L
— Powers A K
— Smith Benj
— *Weant Leslie
— Wray Harry

CHAPMAN AV—s from Lake
Monroe, 1 e of Pine av

CLARK—s from 10, w of Cedar
av

COMMERCIAL—e and w from
Park av, 1 s of Lake Mon-
roe

Going East

100 Rand F H
111 Secord I J
113 Johnson S L
Morriro E F
Butler J P
— Sanford House
412 Vincent J E, fish
421 *Rucker Annie
517 Sanford Novelty Works

Going West

108 Takach C A, auto livery
110 Pico Hotel
300 Carter W P & Co
— Sanford Steam Laundry
— Dutton Crate Co
Dutton F F (Inc)

A GOOD TOWN IN WHICH TO LOCATE

SANFORD

D. C. Howard

Jno. Vanderhoek

Sanford Wagon Works

Successors to W. H. UNDERWOOD

205-207 Oak Ave.

Manufacturers of High Grade
Vehicles
Practical Horse Shoeing

Sanford Coca-Cola Bottling Co.

Drink Coca-Cola In Bottles

CROSS

201

EIGHTH

CROSS—s from Lake Monroe
between Sanford and Cy-
press avs

— *Jackson Jeremiah
— Joyner Henry

CYPRESS AV—s from Lake
Monroe, 4 e of Park av

100 Gray Dora Mrs

102 *Law Wm

104 *Middleton Lizzie

*Blow Jos

106-108 Vacant

202 *Wiggs Amos

206 *Brown Rodell

210 *Vacant

214 *Taylor Jno

(3d intersects)

317 *Bennett Geo

319 *Goodwin Lydia

(4th intersects)

408 *Johnson K S

*Smith L C, dressmkr

409 *Kirkland Geo

411 *Forester Sidney

*Body Jos

414 *Johnson ———

415 *Aitch Alex

(5th intersects)

500 *McIntire Sallie

501 Brock D C

505 *Lovell Cleveland

508 *I O O F Hall

509 *Rivers Lewis

512 *Miller Jos

513 *Ward A L

517 *Frierson J E

518 *Forrester Wilber

521 *Jackson Cora

(6th intersects)

600 *McMullen ———

601 *Wilson J J, eating hse

602 *McCoy Hattie

603-605 *Vacant

606 *Stevenson H D

607 *Paul Jno

608 *Warren Hellena

609 *Mayhue Elbert

612 *Benton Wm

615 *Sims Anderson

*Choice Lawrence

616 *Pittman W E

619 *Brown Nathaniel Rev

620 *Byrd Celia

621 *Vacant

(7th intersects)

700 *Thomas Saml

701 *Scarborough Walter

702 *Frazier Geo

703 *Christopher Jas

704 *Lewis Wm

709 *Hicks Emily

710 *Johnson Silla

711 *Hicks Abraham

713 *Vacant

714 *Gramling O H

715 *Robinson Jno

716 *Vacant

717 *Faulk Fannie

721 *Martin W C

(8th intersects)

801 *Willis Isaiah

806 *Foster Edwd

807 Vacant (store)

808 *Bradley Benj

811 *Lightfoot Hattie

812 *Thompson Alfred

818 *Vacant

820 *Jones E H

(9th intersects)

900 *Reddick Jno

902 *Pope Nannie

904 *Holden Danl

907 *Jones Thos

908 *Gillyard Thos

911 *Beaty Douglas

914 *Williams Isabella

917 *Chism W C

921 *Allen Richard

— St John Baptist Church

(10th intersects)

— *Thomas Silas

1010 *Marshall Jno

1013 *Harris J H

1014 *Dawkins Mattie

1015 *Martin Sherman

1018 *Patterson Mabel

1020 *Banks M

(11th intersects)

1103 *Jackson Jos

1113 *Wilson Louie

— *Goodwin David

EAST—e from Sanford av s of
water

EIGHTH— e and w from Park
av, 9 s of Lake Monroe

Going East

405 *Allen Maggie

407 *McWhite Shepherd

411 *Watson Elijah

415 *Williams Francis

417 *Thomas Benj

419 *Wilson Priscilla

F. W. TEMPERTON
SHOP 111 W. SIXTH ST.

CONTRACTOR
FOR

GENERAL HOUSE
PAINTING
PAPER HANGING
AND WALL TINTING

THE GEO. H. FERNALD HARDWARE COMPANY

HARDWARE, PLUMBING, STEAM AND GAS FITTING, TIN ROOFING AND METAL WORK

113-115 Oak Ave.

GENERAL CONTRACTORS

Phone 3

Seminole Brass Foundry and Machine Works

W. SECOND, COR. OAK AV.

For First Class Brass Castings and a Specialty for all Machine Work and Blacksmithing

EIGHTH

202

FIFTH

(Cypress av intersects)
512-518 *Potts Jas, gro
(Pine av intersects)
— *Baker Danl
600 *Paul Susan
601 *Bradford M J
605 *Knight Jack
612 Vacant (store)
616 *Miller Jno
622 *Irvin A E
623 *Williams Bettie
(Hickory av intersects)
700 *Williams D J
706 *Dorsey Mamie
715 *Harris Nathan
717 Prather W W
718 *Footman Hannah
(Locust av intersects)
— Meat Market
(Orange av intersects)
907 *Johnson J J
916 *Goodwin Price
(Bay av intersects)
1013 *Harriston Isaiah
— Going West
301 *Simon Antonia
ELEVENTH— e and w from
Park av, 13 s of Lake Mon-
roe
— Going East
313 *Sapp T W
406 *Gibson David
408 *Richardson M
410 *Hawkins Nettie
412 *Williams Wm
414 *Neal Henry
416 *Parker Aldman
417 Vacant
418 *Purefoy
802 *Kirby Chas
804 *Johnson Chas
806 *Turner Jno
808 *Thomas O
817 *Forte Lewis
910 *Vacant
— Going West
320 Vacant
417 Beasley C C
418 Hutchinson J H
507 Gilfillan T J
— Robinson's Grocery
— *Harris Wm
ELM AV—s from Lake Mon-
roe, 3 w of Park av
112 Walker C E Dr
113 Oglesby Thos

118 Peters W H
119 Terheun R A
(2d intersects)
206 Renfro H H
211 Krupp Ernest
214 Armstrong Agnes Mrs
218 Witte H H
(3d intersects)
300 Biggers E W
306 West Geo
310 Bell Thos
311 Terwilliger J E
316 Muller Eugenie Miss
318 Goertz Frank
(4th and 5th intersects)
510 Thomas S J
(6th intersects)
600 Shelley W F
608 Lilja Alfred
(7th intersects)
— Grammar School Bldg
706 Sears G B
Hatch Fred
714 Lane J W
718 Knight C C Mrs
Dreggers A J
(8th intersects)
800 Nelson Matilda Mrs
801 Duncan B A
804 Mitchell J M
Roach J H
805 Vacant
808 Egge Henry
811 Crim G W
814 Divine W T
815 Dickson Ada Miss
819 Stewart J R
(9th intersects)
911 Williamson W C
(10th intersects)
1020 Shephard J A
EVANS—w from A C L Ry, s
of Orange
— Fields W P
— Robson Jas N
FIFTH—e and w from Park
av, 6 s of Lake Monroe
— Going East
209 Lipe M P
101 Henry C E
107 Hansell T W
Thigpen W M
113 Shelton W E
201 Speer G A
207 Stafford Chas
(Palmetto av intersects)



SANFORD BOTTLING WORKS

We Guarantee Purity, Quality and the Very Best Service
Manufacturers Ginger Ale Soda Waters in Popular Flavors

P. O. Box 1252

Phone 173

H. C. DuBOSE

Real Estate and Fire Insurance
SANFORD : : FLORIDA

112 N. Park Ave.

Phone - - 292

FIFTH

203

FIRST

- 301 Vacant
308 Fortson P S
312 *Davis E W
(Sanford av intersects)
406 *Stephens Annie
407 *Kitchen —
412 *Williams Jud
413 *Cheese Washington
416 *Williams Lettie
417 *Oats Wm
422 *Richardson T W
— *Jones Wm
*Burris Wm
(Cypress av intersects)
500 *Johnson T J
504 *Harris C B
*Edwards M
508 *Evans A A
— *Woody Mabel
512 *Denegall C A
513 *Everly Chas
— *Belcher Jno
515 *Johnson Bob
516 *Stevenson Wm
517 *Sheffield J L
519 *Bell Cora
(Pine av intersects)
601 *Jones Jonas
602 *Stokes Sarah
606 *Brown Maggie
610 *Vacant
(Hickory av intersects)
702 *Bizzell Louise
711 *Robinson Jas
712 *Watson Peggie
— *Zion Hope Baptist Church
☛ Going West
115 Doane R H
(Oak av intersects)
215 Hulse Henrietta Mrs
218 Becker D E
219 Lees W D
(Myrtle and Elm avs intersects)
402 *Duckett Lewis
FIRST—e and w from Park av,
3 s of Lake Monroe
☛ Going East
— Dandlake Manuel
100 Philips L R & Co
101-103 Miller T J & Son
102 Daylight Cafe
104 Simon A L Mrs, bargain
store
105 Hoy G L, com merchant
105 Sanford Shoe & Clothing
Co

- 106 Williams G E Mrs
107 McCrory J G Co
108-112 McCollier L P, gro
109 Kanner Chas
White W E
— Howard N deV, phys
110 Sou Bell Tel & Tel Co
Doane A B
111 Kanner Chas, dry gds
113 Irwin & Giles, gros
115 Berry J W barber
117 Frank Maurice, clothing
119 Mason R M, dentist
121-123 Caldwell D A, dept store
— Raridee Louis, pop corn
(Magnolia av begins)
200 Yowell N P & Co, dry gds
201 Peoples Bank of Sanford
202 Robson J N, phys
Moughton E J
Va-Car Chem Co, office
Butt C G, dentist
203 Bonita Ice Cream Parlor
204 Bower R C, drugs
205 Roberts J D, gro
206 Garner-Woodruff Bldg
Garner N H, real est
Garner Produce Co
Housholder W E, dentist
Shinholser S O, contr
DeCottes Geo A, atty
Mason R M, dentist
Dickinson & Dickinson,
attys
Denton J T, phys
207 Peoples Bank Bldg
Coulbourn Wm Co
Florida Gardens (Inc)
Thigpen W J & Co, ins
Florida Produce Co
Hood Produce Co
Murrell K R, real est
Crowell T R C, real est
Rapp Severin
Fruit Growers' Express
Neal T A, phys
Howard B A
Andrews F L
Andrews I L
Fain C W
Russell Jno
208 Woodruff & Watson
210 Woodruff F L, ins
213 Packard J O
213 Mallem Jamiley Mrs
215 217 Davison J E, furn



SANFORD TRANSFER CO. || Phone 331

We Can Carry You and Your Baggage to Any Part of the City
GET OUR JITNEY BUS SCHEDULE

**Livery, Feed and Sale
Stables**

Residence Phone 233

Stable Phone 320

E. E. BRADY

Grower of all Kinds of

Florida Vegetables

E. H. PETERS

SHOES, That's My Business

301 E. First Street

FIRST

204

FIRST

THE

Baptist

T
E
M
P
L
E

Corner

Park Ave.

and 6th St.

HOME OF

FIRST

BAPTIST

CHURCH

The Real

Sanford

Welcome

- 219 Ohio House
Smith R H
221 Renna Paschal, shoemkr
Wong Sam, laundry
223 Sanitary Pressing Club
(Palmetto av intersects)
300-304 Abernathy W W
301 Peters E H, shoes
302 Elks Club
303 New York Supply Co
303 Mizrahi Jas cigars
305 Bishop Block
Howell Robt
Housholder E F
Mallem A E
306-308 Vacant
307 Mallem A E, drv gds
309 Roach J H, shoemkr
316 Sanford Machine & Garage
Co
317 Saucer J M
319 DeMont Jos
321 DeMont Jos, bowling
408 *Smith A B
418 Turner Jane
508 *Stewart Cyrus
— **Going West**
— Biggers S J, pop corn
100 Vacant
101 First National Bank
102 McLaulin Henry, jeweler
103 Puleston Saml, phys
Powers A K, atty
Buckmaster & Brundage,
osteo's
104 Maxwell Saml
105 Foster Alfred
Tosohatchee Ranch Co
Realty Trust Co
Gulf Refining Co
Wilson & Toomer
Feetz Co
106-108 Mettinger J K, dry gds
107 Williams T W pool
110 Chase & Co
111 Long W W, gro
112 Aldridge W G, drugs
113 Hanson Morris, shoemkr
114 Sanford Business College
114 Pico Bldg
Fox Geo
Schuur P J
McIntosh P D
Wildman J R
Hoskins H C
Wright M L

- Eagles Hall
Celery City
Aerie F O E
115 Royal Cafe
116 Warman E B
117 Vacant
119 *Gramling A A, barber
121 George W, cigars
123 Schaal Theo, jeweler
123 Sanford Electric Co
125-127 Hjl Hdw Co
(Myrtle av intersects)
200 Atlantic Coast Line, frt off
Southern Express Co
201 Merchant Grocery Co
206 Pace J E
207 Rapp Severin
209 George Wasof, confr
211 Sanford Coca-Cola Bottling
Co
(Myrtle av intersects)
300-302 Sanford Novelty Works
Price & Coller
309 Schmehl Wm
Black G W
316 Sanford Transfer Co
319 Turner E E
(Elm av intersects)
402 Robbins Nest Hotel
Robbins A
405 Randall E B, carp
413 Delamater Walter
417 Vacant
420 St John's Hotel
(Laurel av intersects)
501 Williams J B
507 Stemper Ino S
513 Miller J L
516 Couch C D
518 Couch Jas
519 Smith A D
520 Ferguson J H
(French av intersects)
619 McMillan Lonnie
(Maple av intersects)
817 Randall Geo
Smith J L
819-821 Randall E B Jr
(Poplar av intersects)
1002 Andrews I L
1007 Preston Chas S
1017 Randall E B
1018 Wolff Harry
(Pecan av intersects)
1113 Davis T S
(Avocado av intersects)

MURRELL BROTHERS GARAGE

SAXON AND STUDEBAKER CARS

ALL KINDS OF REPAIRS AND ACCESSORIES

115 Park Ave.

Phone 251

Sanford Shoe & Clothing Company

Men's and Boy's Clothing and Furnishings. Mens',
Ladies' and Childrens Shoes and Hosiery

Phone 104

105 E. First

FIRST

205

FRENCH AV

1216 *Wright Daniel W
1220 *Jones Vergil
(Olive av intersects)
1320 Monroe Doctor G
1402 Broxton J Allen
(Oleander av intersects)
1502 Hawkins Victoria Mrs
(Jessamine av intersects)
1602 Carlson Theodore C
1604 Thornton Wm S
1605 Higgins M Eugene
(Mulberry av intersects)
1704 Camp J Raymond
(Pomegranite av intersects)
1802 Putnam Edwd
(Tamarind av intersects)
1902 Arail Frank
1902 Crigall Margaret Mrs
1904 Vacant
1918 Cobb Peyton D
(Persimmon intersects)
2004 Barnhart Jno S
Binford Levi
Campbell Jos F
— Fellows Geo C
— Gillon J M
Hunter Josiah W
— Jewett Sheridan
— Reed C A
— Va-Caro Chem Co, plant
— Walker Lindley I
— Warren Drew V
— Warren Jno D
FORT REED AVE — s from
Union av, 1 e of Chapman
av
FOURTEENTH—East and W
from Park av, 15 s of Lake
Monroe
— **Going East**
— *Dallis Robt
— *Sherman J P
FOURTH—East and W from
Park av, 5 s of Lake Monroe
— **Going East**
102 Thrasher D L
106 Watson W E
119 Peck A S Rev
(Magnolia av intersects)
209 Brady J T
213 Prescott Laura Mrs
Floyd L P
(Palmetto av intersects)
310 *Lambert Annie
315 Vacant
(Sanford av intersects)

405 *Robinson Wm
407 Vacant
409 *Highwarden Wilson
418 Hicks Ida Mrs
422 Thompson Lanie
433 Munson Fannie Mrs
Scott Allen
(Cypress av intersects)
501 *Obryan Dora
509 *Felder Thos
— Wilkinson Hettie Mrs
— **Going West**
112 McLaulin Henry
(Oak av intersects)
212 Hill W J
Newman R A
(Myrtle av intersects)
321 Hurley J G, A C L Ry agt
(Elm av intersects)
405 *Silas Gilbert
407 *Gillard Jacob
FRENCH AVE—s from Lake
Monroe, 5 w of Park av
110 Taylor E J
112 Fleisher Morris
115 Johnson J K
116 Mickey L A
Mathis W T
115 Sanford Bottling Works
117 French Avenue Garage
(2d intersects)
200 Jenkins R P
201 Vacant
204 Brown C W
207 Lewis Durham
Stillwell H A
210 Baldwin E E Mrs
Nott L M
211 Vacant
218 Talbott Frank
(3d intersects)
300 Jinkins J D
301 Kent F R
308 Monger P F
309 Parrish A D
(4th intersects)
402 Vacant
404 Waits J G
(5th intersects)
618 *Silas Gilbert
702 Sanford Ice & Water Co,
plant
(8th intersects)
806 Baker Mary Mrs
902 Lumley H N
910 Hynes W H

G. W. VENABLE
Contractor and Builder
ESTIMATES CHEERFULLY FURNISHED

301 W. Ninth St.
Phone : : 238

MRS. GRACE EARL WILLIAMS

Fine Millinery, Hair Goods, Laces, Embroideries, Ribbons,

105 EAST FIRST

Art Materials, Etc.

Sanford Novelty Works

PRICE & COLLER

Dealers in Lumber, Lath,
Shingles, Mouldings, Mill
Work, Building Blocks, Etc.
302 W. FIRST PHONE 261

FRENCH AV

206

GOLDSBORO

**S. O.
Shinholser**

**General
Contractor &
Builder**

—
All Classes
of Building
Contracts
Solicited
in Sanford
and
Vicinity

—
Storage
yard and
shop
Cor. 3rd. &
Oak Ave.

—
Office
G & W Bldg

PHONE 82

— Vacant
— Hillyard R E
(10th intersects)
1016 Noell W B
1017-1019 Jameson W E
(11th intersects)
1101 McAlexander J E
1104 *Williams T J
— *Harris S W
(12th intersects)
1210 *Collins Owens
1216 Lipford A T
(13th intersects)
1305 Burk F
— French A V
— Speer H A
— Adams T F
— Pennington J W
— Resor S
FULTON—w from Park av. n
of Commercial
GERTRUDE AV—continuation
of w 1st from Mangoustine
av
200 *Jones Chas
206 *Green Benj
208 *Simmons General
212 *Simmons Jas
— Cuvillier Edith Mrs
— Hanch Jas W
— Joyner Saml
— Krause Julius
— Lenholm Augus
GOLDSBORO — continuation
of w 13th
GOLDSBORO — A Colored
settlement s w section of
city
*Alexander Wm B
*Anderson Herbert
*Andrews Carrie
*Andrews Elizabeth
*Applewhite Wm
*Baity Henry
*Ballard Geo
*Baptist Church
*Bell Abraham
*Bellamy Manuel
*Benton Geo
*Blackshear Allen
*Blanding Chas
*Bostic Edwd
*Boykin Wm
*Boykin Edwd
*Bradford Richd
*Bronson Sarah, laund

*Brooks Elijah
*Bush Wm
*Clark Jos
*Clark Vernon
*Clark Wm
*Colson Felix
*Cook G W
*Cooper Arl
*Corker Wm
*Crawford Geo Rev
*Cunningham Geo
*Curtis Mamie, laund
*Dabney Roscoe
*Dave Gabe
*Davis Edwd
*Davis Saml
*Davis Turner
*Days Thadeus
*Delligall Danl
*Dellagill Jno
*Dingle Wm
*Dorsey Thos
*Edwards Henry
*Edwards Walker
*Ellison Homer
*Eubanks Granville
*Eubanks Walter
*Evans Henry
*Felder Thos
*Fields Attoway
*Ford Alexander
*Ford Elzy
*Franklin Minnie
*Gardner Ida R
*Gardner L J
*Gibson Wm
*Golden Anna
*Green Jinks
*Green Timothy
*Gregley Benj
*Guiden Arthur
Guydon Sing
*Hall Frank
*Hanton Lucius G
*Harris Albert
*Harris Isaiah
*Hart Amanda
*Hart Elliott
*Hearst Mamie
*Hicks Jas
*Hicks Morgan
*Holsendorf Jas
*Humphries Hilton
*Jackson David
*James Andrew
*Jenkins Aaron

Seminole County Garage

AGENCY BUICK CARS AUTO SUPPLIES

N. H. GARNER

J. B. LAWSON

N. Park Avenue, Opposite Court House

Irwin & Giles

S. A. Irwin

F. E. Giles

Fancy and Staple Groceries

Flour and Feed

Fruits and Vegetables

113 East 1st Street

Phone 35

GOLDSBORO

207

HICKORY AV

*Jenkins D M
*Jenkins Harper
*Johns Fannie
*Johnson Edwd
*Johnson Jno
*Jones Allen
*Jones Jas
*Jones Jeremiah
*Joyner Frances
*Knight Chas
*Lee Ranagee
*Lenard Wm
*Lenox Augustus
*Lockett Frank
*McGill Jno
*McIntosh Rachel
*McIntosh Wm
*McLain Albert
*McNeely Edwd
*Mainor Eli
*Marlow Jesse
*Martin Chas E
*Martin Minnie
*Mathews Jno
*Mercer Wm
*Mickens Wm
*Moore Chas H
*Morrow Lee
*Morrow Wm
*Morton C T
*Murray Eliza
*Muse Saml
*Myers Wellman
*Pendleton Reynolds
*Peterson Anna
*Plant Henry
*Polite Robt
*Pride Jas
*Pride Saml
*Robinson Idella
*Rodgers Walter
*Sanders Jacob
*Sciple Rufus
*Singleton Jacob
*Sewall Wesley
*Sheppard Rufus
*Sheppard Thos
*Simmons Jno
*Siplin Geo
*Small Saml
*Sutton Norman
*Thomas Augustus
*Thomas Jos
*Thompson Abraham
*Thompson Jos B
*Thompson Josiah

*Tiller Jno
*Vickers Cornelius
*Walden Albert
*Walden Jessie
*Walden Saml
*Wheeler W H
*White Saml
*White Sidney
*Williams Carrie
*Williams Edwd
*Williams Geo W
*Williams Jasper
*Williams Jno
*Williams Morris
*Wilson Stephen
*Wilson Thos
*Winn Jas
*Winn Jno
*Wright Saml

HARRISON—e from Clark, s
of Reed

HICKORY AV—s from 5th, 6 e
of Park av

— Welch P J Mrs

501 *Majors Saml
502 *McIntosh G
510 *Long Alex
515 *Richardson Jno
516 Williams Jno
607 *Adkins Abraham
610 *Miller Solomon
611 *Jones L W
614 *Crooms Thos
*Refore Herman
615 *Hogan Mike
706 *Jones Eldridge
707 *Smith Bessie
708 *Johnson Arthur
710 *Jones Hattie
711 *Wilson Chas
714 *Dorsey Cody
715 *Johnson O L
716 *Dorsey Cody, gro
717 *Davis Caroline
719 Vacant (store)
801 *Vacant
802 *Kerr Wm
806 *Kirby Elir
807 *Vacant
810 *Reed G W
811 *Amos Georgia
817 *Jones Artis
821 *Watkins Edwd
905 *Neal Gideon
919 *Williams Lillie
1101 *Hall J M

FOR HIGH CLASS PRINTING AT MODERATE PRICES SEE THE
HERALD PRINTING CO.
PUBLISHERS OF THE SANFORD SEMI-WEEKLY HERALD
fine Commercial printers

REAL ESTATE

ORANGE GROVES IMPROVED, PLANTED, CARED FOR

Phone 139

B. Adna Howard

Peoples' Bank Building

SANFORD LIGHT AND FUEL COMPANY

ICE AND WATER

CRYSTAL ICE COMPANY

F. P. RINES, Manager

Electricity, Gas, Water and Ice

HICKORY AV

208

MAGNOLIA AV

1716 Woods J W
HIGHLAND—w from A C L Ry, s of Central

HOLLY AV — s from Lake Monroe, 7 w of Park av

310 Barclift D C

311 Anderson C A

410 Brown L M Mrs

Kennedy L S

— Elec Light Plant

Gas Plant

914 *Lasone Minnie

1000 *Jones Rufus

1006 *Williams Jos

1008 *Williams Jas

1009 *White Cornelius

— *Bryant Thos W

HUGHEY—w from A C L Ry, s of Highland

JESSAMINE AV—s from Lake Monroe, 15 w of Park av

LAUREL AV — s from Lake Monroe, 4 w of Park av

106 Murphy R Z Mrs

112 Speer Algenon S

116 Roberts J D

117 Furen Sarah Mrs

206 Smith F K

214 Marsh Roland

218 Klintworth F W

219 Jinkins C M E Mrs

Brady W W

(3d intersects)

306 Stafford W A

Delk C H

— Standard Oil Co

600 Granger G E Mrs

Pollard R E

Dorman Albert

604 Calhoun Geo

610 Vacant

615 Woodcock Evie

618 Robbins W R

Cannon J E Mrs

619 Allen J T

Harkey Luther

(7th intersects)

700 Abrams J D

704 Messenger G W

707 *Robinson Shadrack

(8th intersects)

901 Smith R B

905 Brown Geo

(10th intersects)

1000 Fseulo Anthony

1118 Porter S E

— Vacant

LOCUST AV—s from 6th st, 7 e of Park av

414 *Reason Perry

602 *Canty H C

606 *Miniard Louise

611 *Lindsey Jas

614 *Glee Thos

615 *Pugh Fred

621 *Caldwell Henry

(7th intersects)

711 *Kimball Geo

717 *Roberts Logan

(8th intersects)

801 *Turner R

805 *Rainey Nancy

809 *Bracy S P

820 *Jones Thos

(9th intersects)

906 *Graham Elock

920 *Williams H W

921 *Hall Worth

(10th intersects)

1000 *Fowler G W

1001 *Daves Harry

1007 *Culbert Mophelia

1009 *Fields Francis

MAGNOLIA AV—s from Lake

Monroe, 1 e of Park av

105 Western Union Tel Co

107 Herald Printing Co

Sanford Herald (The),

Holly R J

Sanford Comm'l Club

Florida Growers News

Rowland Helen Miss stengr

Hart G D

Seminole Real Estate Co

109 Sanford Bldg & Loan Assn

Connelly A P, real est

111 Marshall A R

Renick R H

113 Miller J L, baker

114 Magnolia House, boarding

117 Lodge Hall

119 Imperial Theatre

121 Perkins B L

(2d intersects)

201 Theo Geo

203 Star Theatre

206 Takach C A Mrs, pressing

207 Telford Lucian M

211 Fields Jas B

215 Tolar Hamil E

220 Newton T A

221 Davison J D

IT IS THE
KEY TO YOUR CITY

DIRECTORY

BE UP-TO-DATE
AND BUY A

Manufacturers of High Grade
Vehicles
Practical Horse Shoeing

Sanford Wagon Works

MAGNOLIA AV

209

MYRTLE AV

(3d intersects)

- 300 Bye-Lo Hotel
- 306 Forster F P
- 309 Vacant
- 310 Vacant
- 311 Frank Maurice
- 313 Hayes E O
- 314 Collier V C
- 315 De Cottes Geo A
- 318 Comfort Cottage, boarding
- Martin Margaretta Mrs
- 321 Starling W J

(4th intersects)

- 401 Maxwell Saml
- Oaks (The)
- 401 Met Life Ins Co
- 407 Evans Leola Miss
- 410 Beck Jay
- 418 Whitner Jas N
- 421 Miller T J

(5th intersects)

- 506 Mason R M
- 507 Rowland E W
- 510 Jones T W
- 511 Guthrie B H
- 515 Bissett F A
- 518 Williams A L
- 519 Williams A L
- 519 Bell S J Mrs

(6th intersects)

- 600 Irwin A S
- 601 Miller F L
- 605 Herndon C P
- 606 Housholder Wm E
- 609 Connelly A P
- 610 Deas R R
- 613 McGohagin Geo
- 614 Trafford Alice Miss
- 618 Steinmeyer F E
- 619 Chittendon E D

(7th intersects)

- 701 Abernathy W W
- 709 Gonzales F W
- 714 Weeks S F
- 715 Bennett Jno
- 718 Dickens Jno W

(8th intersects)

- 800 Walker Anna Mrs
- 801 Bradford S W
- 804 Bowers Roy C
- 806 Sims Roy
- 807 Tolar R E
- 808 Hayes T D
- 809 Berner Saml A
- 810 Zackary A D
- 813 Tyler Warren

819 Brown J M

(9th intersects)

- 900 Smith G F
- 901 McKinnon W M
- 905 Bishop G D
- Vacant
- 907 Giles F E
- 908 Adams Jno
- 909 Bray W C
- 918 Vacant

(10th intersects)

- 1004 *Patrick Mary
- 1006 *Williams Sallie
- *Vacant
- *Frazier Janie
- Pope G B

MANGOUSTINE AV—s from Lake Monroe, 13 w of Park av

MAPLE AV—s from Lake Monroe, 6 w of Park av

- 104 Johnson N R
- 108 Shimmmons R S
- Philp Jas
- 310 Bragg C S
- 805 Wicker J K
- 810 *Jackson Danl

MARY L EVANS—e from Palmetto av, s of Hughey

MELLONVILLE—n e section of the city

- 1 Pace J E
- 405 Vacant
- 406 Hodgdon D I
- 407 Brown S C
- 409 Diehl J
- 618 Welker Mary Mrs
- 702 Hutchinson J A

(Celery av intersects)

- Tulen A J
- Driggers Mattie Mrs
- Vacant
- Wilson Jno
- Babb D S
- Townsend Geo N
- Bell A F
- Sloan Jno

MONROE—w from French av n of Water

MULBERRY AV—s from Lake Monroe, 16 w of Park av

MYRTLE AV—s from Lake Monroe, 2 w of Park av

- *Butler A E
- 112 Gate City House
- 118 Butts R J

F. W. TEMPERTON
SHOP 111 W. SIXTH ST.

CONTRACTOR
FOR

GENERAL HOUSE
PAINTING
PAPER HANGING
AND WALL TINTING

THE GEO. H. FERNALD HARDWARE COMPANY

PAINTS AND OILS, DOORS, SASH, BLINDS, STOVES AND TINWARE

113-115 Oak Av.

AGRICULTURAL IMPLEMENTS

Phone 8

The Rexall
Store

L. R. PHILIPS & CO.

Sanford, Fla.
Phone 50

DRUGGISTS

Garden Seeds, Stationery, School Books. Direct Importers of Bermuda Onion Seed.
French Golden Self-Bleaching Celery.

Seminole Brass Foundry and Machine Works

W. SECOND, COR. OAK AV.

For First Class Brass Castings and a Specialty for all Machine Work and Blacksmithing

MYRTLE AV

210

OAK AV

119 Taylor W H
(2d intersects)

200 Strange R R

204 *Thomas Wm
(4th intersects)

400 Griffin R L

405 Hoolehan J F

406 O'Connor T L

407 Fernandez Jos

408 Vacant

410 Hayes J M

414 Anderson J I
(5th intersects)

500 Woodruff C C

505 Ezell B F

508 Higgins Edwd

511 Vacant

512 Locke C C

515 Morris J F

516 Smith G W

517 Joiner F W
(6th intersects)

603 Hurt J L
(8th intersects)

810 Aycock J C

820 Brock A B

837 *Patrick Green
(9th intersects)

906 Dickenson Rosa Mrs

— Vacant

NINTH—e and w from Park
av, 10 s of Lake Monroe
Going East

405 *Lewis Lizzie

411 *Word Wm
(Cypress av intersects)

— *A M E Church

— *Thomas Jno, eating hse

507 *Jackson S H

510 *Jacobs —

511 *Riviers Doxie

518 *Vacant
— *Lane Maude

— *Rivers Hattie
(Pine av intersects)

601 *Wilson J J

*Simpson Jessie

609 *Bailey Lizzie

612 *Smith C J Rev

615 *Jackson Jas

619 *Green Justice

— *Clark Oscar

706 *Cantz Governor

720 *Gardner J S
(Willow av intersects)

1000 *Buck Andrew

1001 *Williams Albert

1004 *Wilson Edwd

1005 *Worthy March

1006 *Mortan E

1011 *Vacant

1017 *Shedrick Fred
(Bay av intersects)

1104 *Johnton W R

1105 *Brown E

1107 *Hunter Charlotte

1111 *Holmes Wm

1115 *Robinson Duvall
Going west

101 Crosby F L

107 Biggers S J

115 Foster E K

123 Stringfellow L G

301 Venable G W

303 Peck R L

305 Vacant

309 Powell R J

904 *Coleman Willie

906 *Smith Mack C

A C L Depot

OAK AV—s from Lake Monroe
1 west of Park av

113-115 Fernald Geo H Hdw Co

205 Underwood E J Mrs

207 Sanford Wagon Works

210 Fernald Geo H Hdw Co

217 Pagenhart C L

— Shinholser S O, shop
(3d intersects)

303 Williams T W

309 Woman's Club of Sanford

311 Sanford Library

312 Gillen W D

Holt Alice Mrs

316 Braddy W M

Phillips A M

320 Williams F T
(4th intersects)

402 Houser B T

Hill H H

410 Long W W

418 Higgins M E Mrs

(5th intersects)

500 Fernald Geo H Mrs

510 Vacant

520 Woodruff F L

(6th intersects)

600 Du Bose H C

606 Williams A C

610 Harris J C

612 Wessner W R

618 Wicker L D

Brainol

The Best Cola Drink on Earth

SANFORD BOTTLING WORKS

Purity, Quality, the Very Best Service

P. O. Box 1252

Phone 173

For Fire Insurance

PHONE 292

H. C. DuBOSE

FIRE INSURANCE

112 N. Park Ave.

OAK AV

211

PALMETTO AV

(7th intersects)

702 Whitner B F
708 Mobley E D
714 Doyle M C Mrs
718 Fox Geo

(9th intersects)

902 Chase S O
911 Kennedy S G
919 Wheelless W T

(10th intersects)

1000 Mahoney F W
1010 Peters B
1011 Marshall E L
1018 Betts C A
1102 Vacant

(12th intersects)

1201 Weth Otto
1205 *Coulter Rev
1209 *Thomas S B
1215 *Hawton Maria
1219 Schluter Fred'k
— Hill T P, gro
— Hart Geo

OLEANDER AV—s from Lake
Monroe, 14 w of Park av

OLIVE AV—s from 3d, 12 w of
Park av

302 Haskins C F

ORANGE—w from A C L Ry,
s of 14th

ORANGE AV — s from Lake
Monroe, 8 e of Park av

— *King Henry

913 *Baker N B

915 *Moore Simon

917 *Thomas Delia

919 *Daves Bino

921 *Hogan Tom

— *Hall Cleveland

— *Johnson G V

OVIDEO R R AV — Along
Tracks of R R

1000 *Irick Wm

1012 *McKnight Nannie

1016 *Siplin Naman

1018 *King Wm

PALMETTO AV—s from Lake
Monroe, 2 e of Park av

103 Hunter J H, sew mchs

107 City Fire Dept

108 Sanford Cycle Co

109 City Offices

City Hall

110 Dinger C H, plmbr

111 Seminole County Jail

112 Bryan L Y

120 Hughes H J

122 Brady E E

Bynum G E

124 Williams C M

(2d intersects)

200 Cassidy M T

202 Sheaffer R C, photogr

Johnson J I

205 Wight Grocery Co

214 Ranes F P

218 Tolar Mamie Mrs

(3d intersects)

301 Brown Geo H Mrs

306 Martin Ruth Mrs

507 Robb D C, repair shop

311 *Hankerson T J

313 *Jones Lillie

317 *Jones Marilee

318 Howard N de V

323 Manning M E Mrs

Gardner Mattie Mrs

(4th intersects)

400 Millen R E

401 Vickery J M

404 Shaal T

408 Britt C L

409 Bruton J H

Bruton Emily, mlnr

410 Gunter H C

411 McPherson Jas

414 Beasley H Mrs

415 Wright W H

418 Hunter J H

419 Patton Jas

423 Glidewell W B

(5th intersects)

500 Vacant

506 Britt W J

510 Purdon J J Mrs

514 McAlister A F

518 Walsh C H

520 Shinholser R L

(6th intersects)

601 Musson Jno

605 Marlowe D C

609 Wing C L, painter

615 Lovell W M

618 Graves F Z Mrs

619 Hopson M

(7th intersects)

702 Vacant

703 Giger R H

704 Wight W H

705 Schviad Jno

706 Morris W J

708 Hood Gordon

Ask for Our Jitney Bus Schedule



SANFORD MACHINE & GARAGE CO.

EDWARD HIGGINS, Mgr.

APPERSONS AND FORDS

Phone 331

E. E. BRADY

Grower of all Kinds of

Florida Vegetables

Livery, Feed and Sale Stables

Residence Phone 233

Stable Phone 320



E. H. PETERS

SANFORD'S ONLY SHOE STORE

301 E. First Street

THE
Temple

B
R
O
T
H
E
R
H
O
O
D

SUNDAY
SCHOOL
CLASS

Extends
a welcome
to you

9:30 A. M.
Sundays

At the
Baptist
Temple

PALMETTO AV

212

PARK AV

710 Watson Geo

712 Hood J D

(8th intersects)

800 *Bronson M B

— Primitive Bapt Church

— Burns W H

— Landquist Elmer

— McCalley H A

PARK AVENUE—s from Lake
Monroe, the dividing lines
for streets running east and
west

— Sanford Enterprise Ferry

— Seminole County Bank

— Seminole County Garage

— County Court House

County Officials

Seminole County Abstract
Co

Herring Geo G, atty

Stringfellow L G

Williams F T

— Robinson M F

104 Messenger A R Mrs

Seminole Inn

105 Mauser J J

106 Arnett U S, barber

108 Ensminger A L Mrs

Kent H F

Pell W R, painter

Phillips H C, photogr

110 Sanford Ice and Water Co

Sanford Light & Fuel Co

Crystal Ice Co

110 Postal Telegraph Co

111 City Cafe

Spencer G W, baker

112 Du Bose H C, ins

113 Tillis Roy

115 Murrell Bros

117 Smith A W

118 Gray Carrie Miss

119 Seminole Co-Opr Mer Co

120 Wilson & Housholder, attys

Wilson Thos Emmet, real
estate

Housholder Ernest F, ins

(2d intersects)

201 Hand Bros, livery

202 Mettinger J K

Morgan W L

206 Jones L H Mrs

209 B & O Motor Co

210 Goodhue C L

211 Vacant

214 Howe J A H

214 Dickins J W, livery

218 Puleston Saml

223 Walker C R, fish

(3d intersects)

— First Congregational Ch

301 Wight Henry

302 Mitchell M M

305 Jones Minnie Mrs

308 Smith C H

309 Miller O J, phys

311 Lough F M

318 Robinson M F

(4th intersects)

— Holy Cros Parish House

Holy Cross Episcopal Ch

— Public Park

411 Johns M G Mrs

Webb Robt

411 (r) *Collins Jesse

(5th intersects)

507 Vacant

510 Lane E F

511 Karnatz J F

515 Hyman Geo Rev

517 First Baptist Church

518 Herndon B W

— First Methodist Church

(6th intersects)

601 Lake Forrest

606 Hand Chas M

611 Neal T A

615 Lilja Hilda

618 Garner N H

621 Stevens H R

(7th intersects)

708 Radford G A

711 Wilson H J

717 Phillips L R

718 Murrell K R

(8th intersects)

— Public Park

801 Grayam F W

Davis Wilbur

811 Vacant

815 Denton J T

819 Rumph C J

823 Roberts Mrs

(9th intersects)

907 Key A D

910 Crouse Chas

911 Coulbourn W T

914 Dunlap Thos

915 McLaughlin C O

918 Bostwick D R

919 Bothamley W M

(12th intersects)

K R. MURRELL

REAL ESTATE

Best Values In Timber
and Turpentine Lands,
Farm and City Property

Sanford Shoe & Clothing Company

Men's and Boy's Clothing and Furnishings. Mens',
Ladies' and Childrens Shoes and Hosiery

Phone 104

105 E. First

PARK AV

213

SANFORD AV

1200 Shaw F S
1201 Shell C E
1204 Ballard Geo D
1208 Anderson Sandy
1212 Fry F C
1216 Trice W B
1220 Hardman G W
— *Cody Frank
— Kilpatrick Wm
— Munson F W
— Packard J O

PECAN AV—s from 3d, 10 w
of Park av

1003 *Dickson Willis
1013 *Thompson Wm J
1017 Arnett Vernon S
1019 *Simmons Jas

PERSIMMON AVE—s from
Lake Monroe, 19 w of Park
av

PINE AV—s from Lake Mon-
roe, 5 e of Park av

1 Kennedy R L
210 Williams Geo
320 Saint C S
400 *McPherson Richd
404 *Byrd Jas
406 *Marks Emma
408 *Malikiah Julius
412 *Simpson Will
507 *Terrell Wm
508 *Johnson J J
510 *Vacant
511 *Loy Arthur
514 *Hagan Jno
515 *Noland Jos
521 *Love Lila
— *Noland Frank
614 *Huffman Peter
615 *Porter Benj
616 *Frazier Bob
619 *Steward W C
— *Masonic Hall
705 *Williams Mima
710 *Royal Cornelia
712 *Jones I H
715 *Pickett Jas
716 *Vacant
807 *Williams Frank
808 *Vacant
809 *Sims Julia
813 *Brewer C Rev
— *St Pauls Baptist Ch
907 *Canty Susie
910 *Neal Mary
912 *Myers Nancy

916 *Williams Lawrence

920 *Mitchell Jas

1001 *Blair Frank

1005 Brown J B

1102 *Smith Jacob

POMERGRANITE AV—South
from Lake Monroe, 17 w of
Park av

POPLAR AV—s from Lake
Monroe, 9 w of Park av

RAILROAD AV—

107 Vacant
111 Bludwine Bottling Co
113 Haynes Harry, furn
Sanford Pressing Club
115-121 Vacant
123 Dutton Crate Co

RAND AV—

— Wise H E

REED—e from Clark, s of
Blaine

RIEBOLD AV—

— Arthur Saml Y
— *Cherry Alonzo
— Du Bose Moses A
— Schmah Anna Mrs

ROUNDTREE—s from Reed,
w of Clark

ROSE—e from Chapman av, s
of Union

SAND AV—s from Lake Mon-
roe, e of Park av

SANFORD AV—s from Lake
Monroe, 3 e of Park av

101-103 Brady E E, livery
Buck Albert, restaurant

105-107 Vacant
107-109 Sanford Hand Laundry

110 *Eaverly F E, watchmkr

112 Daniels Jos, gro

115 *Boyd S E, barber

117 Boyd S E

123 *Blanding Archie

129 *Thomas Geo

131 Wise A W

133 Paint Louis, gro
(2d intersects)

200 *Thomas Wm

*Mitchell Mamie

202 *Daniels L L, pressing

206 *Harris S M

211 *Small C M

*Small Louise, restaurant

212 *Dorsey & Eaverly, mfrs

213 Kanner Asher, dry gds

219 Williams J B, gro

G. W.

VENABLE

Contractor

and

Builder

ASK

FOR

ESTIMATES

GENERAL

CONTRACT

WORK

301 W.

NINTH

PHONE 238

Maxwell's Pool Room

Cigars, Tobacco, Magazines
Periodicals, Soda Water

* 104 First St.

Phone 281

Virginia-Carolina Chemical Company

FERTILIZERS

H. G. DIETERICH, Local Manager

Office Phone 190, Factory Phone 306

A GOOD TOWN IN WHICH TO LOCATE

SANFORD

SANFORD AV

214

SECOND

- 223 *Knight Jack, pressing
(3d intersects)
300 Philips A E, drugs
301 Hawkins & Warren, meats
303 Saucer G
305 *Jerry Z J, drugs
307 *Williams Judge, restaur
308 *Roster Wm, pool
*Green W O, blksmith
309 Vacant
310 Vacant
312 *Irvin A E, shoemkr
316 *Brock D C
317-323 Vacant
318 *Gramling O H, pool
322 *Little Daisy Theatre
324 *Coulter A J, jeweler
325 Leffler C H, gro
326 Benjamin Saml
Benjamin Clara Mrs, dry
gds
328 *Jones Henry, barber
330 *Duhart H L, restaur
332 Vacant
(4th intersects)
400 Stumon J M, gro
401 *Duhart H L, ice cream
402 Groff E A Mrs, furnishings
402 Wray Harry, jeweler
403 *Duhart H L
404 *Smith M C
404 *Bradford Moses, pressing
405 *Burnett W L, restaur
410 *Walker Phyllis
411 *Davis Eugenia
411 *Afro-Amer Indus Ins Co
412 Brown D O, meats
413 *Felder Gilmer
417 *McFarlin H H, barber
420 *Keys J T
421 *Gardner B M
(5th intersects)
501 *Newton Henry
503 *Jerry Z J Dr
505 *Crittendon Washington
506 *Lippman L J
*Frazier Henry
*Burnett Wm
508 *Strobert Prince
514 *Kellix W B Dr
519 *Sneed Jos
— *Trinity M E Church
(6th intersects)
600 *Cox Richd, eating hse
601 *Foster Edwd, gro
607 *Reid Andrew

- 613 *Green W O
615 *Hawkins Frank
619 *Hall I C
(7th intersects)
701 *Harris J J Rev
705 *Gramling Albert
(9th intersects)
901 *Singleton Amos
903 *Love Susie
(10th intersects)
1017 *White Jas
1021 *Dukes Jack
1023 *Brown Edwd
(11th intersects)
1101 *Roberts A B
1106 *McDania C H
1107 *Lewin S W Dr
1211 *Brinson Frank
1213 Simmon O A
— Barnes M F Mrs
SANFORD HEIGHTS—South-
ern section of the city
SECOND—e and w from Park
av, 3 s of Lake Monroe
➡ **Going East**
217 Webber H H
412 *Choice Clifford
413 *Smith Eliza
416 *Vacant
417 *Harris Frank
418 *Jones Paralee
419 *Thomas Raymond
422 Harold J A, gro
423 *Guy Chas
(Cypress av intersects)
501 *Jefferson H W
507 *Rozier A D
511 *Green C H
515 *Butler Sallie
516 *Vacant
519 *Mainor Chas
(Pine av intersects)
600 Vincent J E
612 Aldman K
616 Rotundo M
617 Calder J B
(Hickory av intersects)
701 Hoskins J D
717 Stewart M M
1006 Walker C R
1009 Pemhouse W W
1020 Repp J H
1021 Moughton Jas
1105 Doverspike R F
1213 Collins W M
1307 Hall B H

D. C. Howard

Ino. Vanderhoek

Sanford Wagon Works

Successors to W. H. UNDERWOOD

305-307 Oak Ave.

Manufacturers of High Grade
Vehicles
Practical Horse Shoeing

Sanford Coca-Cola Bottling Co.

Drink Coca-Cola In Bottles

SECOND

215

TENTH

1323 Stone W P
 ☛ Going West
 108 Williams A C
 111 Vacant
 119 Fry W W
 — Crown Willamette Paper Co
 — Seminole Brass Fdy & Mch Works
 (Myrtle av intersects)
 309 Matthews Ezekiel
 313 Dossey J D
 417 Singletary J W
 Smit Oluf
 614 Kelly D A
SEVENTH — e and w from
 Park av, 8 s of Lake Monroe
 ☛ Going West
 101 Spicer O M
 Alexander R T
 107 Ward Harry
 119 Caldwell D A
 (Magnolia va intersects)
 309 Reid E M Mrs
 443 *McGill W J
 (Cypress av intersects)
 — Hopper Academy
 510 *Reams Chanie
 513 *Crawford US
 — *Matthews Wm
 (Pine av intersects)
 612 *Scurry Henry
 614 *Rogers Richard
 618 *Hankerson Will
 619 *King Wm
 (Hickory av intersects)
 700 *Hill Butler
 701 *Jackson Mattie
 705 Williams Jas
 707 *Kelley Jennie
 710 *Williams Burt
 711 *Williams Henry
 715 *Akins Drucilla
 717 *Harrison W H
 719 *Willis Washington
 (Locust av intersects)
 801 *Dickson Jno
 816 *Herd Early
 818 *Stevens Jno
 820 *Roberts J R
 822 *Vacant
 (Bay av intersects)
 1101 *White Jos
 1113 *Johnson Louise
 ☛ Going West
 414 Allen J T, gro

417 Tillis W A
 512 Gates A H
SHEPHERD — s from Goldsboro, w of Williams
SIXTH — e and w from Park av
 7 s of Lake Monroe
 ☛ Going East
 112 Laing C W
 210 Perdon Jno
 307 Cox Geo
 403 *Cox Richard
 406 *Oxindine Tom
 410 *Sneed Julia
 414 *Jones J E
 415 *Harrold M H
 417 *King Bessie
 (Cypress av intersects)
 507 *Jones Simon
 *Adams Jos
 517 *Johns Henry
 518 *Glee N H
 518 Driggers Riller Mrs
 612 *McMillen Wm
 620 *Graham F W
 621 Thomas J A
 621 (r) *Blakely Jessie
 (Hickory av intersects)
 701 *Mead Herman
 706 *Stanley Carrie
 1218 Lee Chas C
 ☛ Going West
 111 Temperton F W
 306 Bailey G W
 310 Adams W J
 314 Vacant
 417 Vacant
TAMARIND AV — s from Lake Monroe, 18 w of Park av
TENTH — e and w from Park av, 11 s of Lake Monroe
 ☛ Going East
 101 Hodges Finley
 (Magnolia av intersects)
 201 Hamrick Saml
 203 Bradford L B
 205 Fisher Lewis S
 (Pine av intersects)
 611 *Brown Washington
 619 *Cooper E E
 (Hickory av intersects)
 700 *Davis Addie
 713 *Fields Raymond
 (Locust av intersects)
 807 *Portlock Saml
 819 *Neal Wm
 — *Thomas Jno

F. W. TEMPERTON
 SHOP 111 W. SIXTH ST.

CONTRACTOR
 FOR

GENERAL HOUSE
 PAINTING
 PAPER HANGING
 AND WALL TINTING

THE GEO. H. FERNALD HARDWARE COMPANY

HARDWARE, PLUMBING, STEAM AND GAS FITTING, TIN ROOFING AND METAL WORK

113-115 Oak Ave.

GENERAL CONTRACTORS

Phone 8



E. H. PETERS

SHOES, That's My Business

301 E. First Street

TENTH

216

WATER

THE
Baptist

T
E
M
P
L
E

Corner
Park Ave.
and 6th St.

HOME OF
FIRST
BAPTIST
CHURCH

The Real
Sanford
Welcome

(Orange av intersects)
 901 *Gelks Jno
 908 *Brown I L
 918 *Watson Josephine
 919 Brown Nathan
 (Willow av intersects)
 1004 *Barton Spence
 1007 *Noland Wm
 — *Johnson Wm
 (Going West)
 107 Mahoney A B
 111 Schneider G
 117 Peabody E W Mrs
 217 *Sheppard Gertrude
 (Myrtle av intersects)
 301 *Neal Isaac
 311 *Martin C H
 (Elm av intersects)
 417 Appleby A K
 (Maple av intersects)
 701 *Overstreet Mack
 707 *Gilbert Nathaniel
 711 *Sims Mamie
 715 *Morrison Mary
 719 *Vacant
 (Holly av intersects)
 811 *Vickers Henry
 THIRD—e and w from Park av
 4 s of Lake Monroe
 (Going East)
 106 Strong F P Rev
 206 Vacant
 308 Bowman Edwd C
 211 Bowen Jane Mrs
 217 Woodruff E T
 Perkins B L
 (Palmetto av intersects)
 313 *Gilbert L P
 314 *Chisholm L J
 318 *Trammell Julia
 (Sanford av intersects)
 401 *Thomas B F, pressing
 403-405 Vacant
 407 *Lathan Geo
 410 *Jones Edwd
 413 *Littles Itley
 414 *Prater Minnie
 416 *Green Sarah
 417 *Davis Saml
 418 *Vacant
 419 *George Elson
 420 *Oliver Mary
 423 *Jones Emma
 (Cypress av intersects)
 501 Howard C C
 505 Leffler C H

Strong Mary L
 509 Smith Sarah
 515 Leffler W Mrs
 (Pine av intersects)
 611 Phillips A E
 (Going West)
 107 Douglass M A Mrs
 Baker J H
 110 Taylor O L
 223 Hill Hdw & Lmbr Co
 — Chase & Co, pkg hse
 (Myrtle av intersects)
 306 Senn O B
 311 Woodburne A F Mrs
 (Elm av intersects)
 417 Runge Siegbert
 (Laurel av intersects)
 503 Lee F D Mrs
 509 Vacant
 (Maple av intersects)
 701 Dickins May Mrs
 Wallace A B
 702 Plowden J E
 706 Robinson C E
 708 McConnell Eugene
 (Holly av intersects)
 803 Smith G W
 — Fosett A
 818 Wilson T J
 819 Pell W R
 1021 Stiles E W
 1205 Thomas R A
 1212 McCorkle Jerome
 1220 Walker Luther H
 1306 Rivers Charles
 THIRTEENTH—e and w from
 Park av, 14 s of Lake Mon-
 roe
 (Going West)
 616 *Smith Wm
 617 *Lovell Jos
 718 *Gowen Campbell
 TWELFTH — e and w from
 Park av, 13 s of Lake Mon-
 roe
 UNION AV—e from Sanford
 av, s of East
 VIOLET—e from Chapman av,
 s of Rose
 WATER—e from Sanford av, s
 of Lake Monroe
 416 Atkins C H
 417 Vacant
 419 Oglesby Vina Mrs
 500 Hatch Frank, fish
 510 Hatch Frank

MURRELL BROTHERS GARAGE

SAXON AND STUDEBAKER CARS

ALL KINDS OF REPAIRS AND ACCESSORIES

115 Park Ave.

Phone 251

Sanford Shoe & Clothing Company

Men's and Boy's Clothing and Furnishings. Mens',
Ladies' and Childrens Shoes and Hosiery

Phone 104

105 E. First

WATER

217

WILLOW AV

WATER W—w from French av
n of Fulton

WEST SANFORD — Western
Suburb

Berry Cyrus M

Byrd Columbus

Collins Jno

*Cooper Wm

*Dickson Fred

Hand Walter S

*Jones Frank

*Joseph Lincoln

Knight Albert H

McDonald Frank W

*Merritt Felix

White St Clair

Williams David T

Zitrower Henry

WILLIAMS—s from Blaine, w
of Clark

WILLOW AV—s from Lake
Monroe, 9 e of Park av

701 *Brown Frank

709 *Lipkin Malinda

713 *Cleveland Sonnie

715 *Simmons Jesse

715 *Johnson Jos

719 *Knight Levy

801 Vacant (store)

813 *Zimmerman E Z

817 Vacant

900 *Boatwright G W

907 *Blair W M

917 *Jackson Henry

919 *Johnson P J

1001 *Bradley Wm

1009 *Nesbit Wilford

1013 *Love Lucius

1202 *Lawson J A

1103 *St Clair H H Mrs



COPYRIGHT

There is no use of chasing
the dollar when you have
the City Directory at your
instant command. :- :-

G. W. VENABLE
Contractor and Builder
ESTIMATES CHEERFULLY FURNISHED

301 W. Ninth St.
Phone : : 238

MRS. GRACE EARL WILLIAMS

Fine Millinery, Hair Goods, Laces, Embroideries, Ribbons,

106 EAST FIRST

Art Materials, Etc.

SANFORD LIGHT AND FUEL ICE AND WATER COMPANY

CRYSTAL ICE COMPANY

F. P. RINES, Manager

Electricity, Gas, Water and Ice

1915 MISCELLANEOUS 1915

City, County, State, United States Government, Churches, Schools, Clubs, Secret Societies, and much other Useful Information.

NOTICE—This is not a regular part of the Directory, but we desire to make it as complete as we can, therefore we will gladly insert any proper information furnished us in time.

CITY GOV

218

STATE GOV

CITY OFFICIALS

Mayor—D L Thrasher
Pres of Council—B W Herndon
Clerk and Collector — M W Lovell
Treas and Assessor — A A Preston
Chief of Police—W A Tillis
City Atty—Geo A DeCottes
City Physician—Dr O J Miller
City Engineer—F T Williams
Sanitary Insp—A D Smith

Standing Committees

Finance—R C Maxwell, H E Tolar, J D Davison
Street—J D Davison, W W Abernathy, C H Dingee
Building — Jno Adams, H E Tolar, R C Maxwell
Fire—H E Tolar, C H Dingee
Jno Adams
Sanitary — C H Dingee, Jno Adams, W W Abernathy
Police—W W Abernathy, R C Maxwell, J D Davison

SEMINOLE CO GOVERNMENT

County Seat—Sanford Fla
County Judge—Geo G Herring
Sheriff—C M Hand
Clerk Circuit Court — E A Douglass
Supt Public Instruction—D L Thrasher
County Surveyor—W A Ginn
Assessor of Taxes — Alex Vaughn
Tax Collector—Jno D Jinkins
Treasurer—R A Newman

Supervisor of Registration — H C Du Bose

Commissioners

Dist 1—L A Brumley, Sanford
Dist 2—L P Hagan, Sanford
Dist 3 — C W Entzminger, Longwood
Dist 4—J A Clark, Oviedo
Dist 5—J T McLain, Geneva

Board of Public Instruction

Dist 1—F T Forster, Sanford
Dist 2—S C Dickson, Longwood
Dist 3—C F Harrison, Geneva

Justices of the Peace

Dist 1 — L G Stringfellow, Sanford
Dist 2—C A Saunders, Geneva
Dist 3—Andrew Aulin, Oviedo
Dist 4—W R Healey, Longwood
Constables—R C Whitten and D H Hooker

STATE GOVERNMENT

(Capitol—Tallahassee Fla)
Governor—Park Trammell
Sec of State—H C Crawford
Atty Genl—T F West
Comptroller—W V Knott
Treasurer—J C Luning
Supt Public Instruction—Wm N Sheets
Comr of Agri—W A McRae
U S Senators—N P Bryan, D U Fletcher
Members of Congress— S M Sparkman (1st Dist), Frank Clark (2d Dist), Emmett Wilson (3d Dist), W J Sears (4th Dist)

IT IS THE
KEY TO YOUR CITY

DIRECTORY

BE UP-TO-DATE
AND BUY A

Manufacturers of High Grade
Vehicles
Practical Horse Shoeing

Sanford Wagon Works

STATE GOV

219

CHURCHES

Railroad Comrs—R H Burr, N A Blitch, RC Dunn
State Geologist—E H Sellards
Adj Gen'l—I C R Foster
Chemist—R E Rose
Inspectors Chemical Division—Marcus Endel and A P Jordan
Food, Drug and Fertilizer Inspector—J H Lancaster
Supervisors of Convicts—F J Fitcomb, H C Griffin, R R Tomlin, J B Thomas
Naval Stores Inspector—W B Ivey
Private Secretary to Governor—G T Whitfield
Hotel Comr—A L Messer
Shell Fish Comr—T R Hodges
Game and Fish Comr—E Z Jones
Labor Inspector—J C Privett
Rural School Insps—G M Lynch and Shelton Phillips
Board of Health—F J Fearnside S R M Kennedy, C G Memminger

Inspector of Nursery Stock—E Berger
Tax Commission—Jno Neel, Jno Edwards, R J Patterson
Justices of Supreme Court—T M Shackelford chf, W W Ellis R S Cockrell, R F Taylor, J B Whitfield

Circuit Judges—J E Wolfe 1st, J W Malone 2d, M F Horne 3d, R M Call 4th, W S Bullock 5th, F M Robles 6th, J W Perkins 7th, J T Wills 8th, D J Jones 9th, F A Whitney 10th, H P Branning 11th, D A Simmons

UNITED STATES LOCAL GOVERNMENT

Postmaster—Chas F Haskins
Asst—Harold C Haskins
Gen'l Dely Clks—Miss Mary L Muller and D S Babbett Jr
Money Order and Reg Clk—W H Wright
Dispatch Clk—M L Wright
Sub Clks—R A Terhune and R C Shaefer
City Carriers—*Wm W Lewis and *S D Thomas
Rural Carriers—No 1 Cody

Dorsey sub E H Jones; No 2 R A Thomas, sub N H Thomas No 3 F L Green, sub Victor Green
U S Mail Messenger—*Richd McPherson

EDUCATIONAL

(City Schools)

Prin—B T Ezell
Teachers—Mrs Cora B Dickinson, Misses Martha King, Hazel Hevens, Lillian Farnsworth, L S Hampton, Edith Stewart, Eva Walker, Mazell Duest, Carrie Entsminger, Clara Millen, Nita Moore, E Plant, L Orr, Pearl Hunter, Lillian Higgins, Louise Harrison, Elizabeth Nix, Harriet Hulley, P Leffler, Alice Whitner, Mrs E N Luke and Mr J C Hutchison

CHURCHES

(White)

First Baptist Church—Park av n e cor 6th; Rev Geo Hyman pastor, Jno D Jinkins supt Sunday School

First Congregational Church—Park av n e cor 3d, Rev F P Strong pastor

First Methodist Episcopal Church—Park av cor 5th, Rev F E Steinmeyer pastor

First Presbyterian Church—Oak av s e cor 3d

Holy Cross Episcopal Church—Park av s e cor 4th, Rev A S Peck rector

CHURCHES

(Colored)

African M E Church—9th cor Cypress av, Rev Harris pastor

Primitive Bapt Church—Palmetto av n w cor 9th, Rev Miller pastor

St Johns Baptist Church—Cypress av n w cor 10th, Rev C J Smith pastor

St Pauls Missionary Baptist Church—9th cor Pine av

The Sanctified Church—Sanford av cor 8th, Rev Mrs McIntosh pastor

F. W. TEMPERTON
SHOP 111 W. SIXTH ST.

CONTRACTOR
FOR

GENERAL HOUSE
PAINTING
PAPER HANGING
AND WALL TINTING

THE GEO. H. FERNALD HARDWARE COMPANY

PAINTS AND OILS, DOORS, SASH, BLINDS, STOVES AND TINWARE

113-115 Oak Av.

AGRICULTURAL IMPLEMENTS

Phone 8



E. H. PETERS

SANFORD'S ONLY SHOE STORE

301 E. First Street

CHURCHES

220

SECRET ORDERS

THE Temple

B
R
O
T
H
E
R
H
O
O
D

SUNDAY
SCHOOL
CLASS

Extends
a welcome
to you

9:30 A. M.
Sundays

At the
Baptist
Temple

Trinity M E Church—Sanford av cor e 6th, Rev Colister pastor

Zion Hope Baptist Church—5th cor Locust, Rev Williams pastor

CLUBS, ETC

Sanford Commercial Club—107 Magnolia av; Forrest Lake pres, G W Spencer v-pres, W M Haynes sec, F L Miller treas

Womans Club of Sanford—309 Oak av; Mrs Bernice Dickens pres, Mrs Elizabeth Morgan sec Mrs Effie Fox treas, Mrs Susie B Wight cor sec

LIBRARIES

Sanford Library—311 Oak av

SECRET SOCIETIES AND FRATERNAL AND LABOR ORGANIZATIONS

Sanford Lodge No 62, F and A M—Communication every 1st and 3d Thursdays at 7:30, visiting brethren welcome; O L Taylor sec, J C Rumph W M

Monroe Chapter No 15, R A M—Meets every 2d and 4th Thursday in Masonic Hall over the Imperial Theatre, visiting companions welcome; J F Karnatz sec, H E Tolar High Priest Seminole Chapter 2, Order Eastern Star—Meets every 1st and 3d Tuesday in each month; everyone who has seen his Star in the East are cordially invited to visit this chapter; Alice E Robbins sec

Phoenix Lodge No 5, K of P—Meets 2d and 4th Tuesdays, visiting knights always welcome H McLaughlin K R & S, O J Miller C C

Sanford Lodge No 27, I O O F—Meets every Monday at 7:30 p m over Imperial Theatre; J W O Singletary sec, C C Cobb N G

Gate City Camp No 6, W O W—Meets 2d and 4th Wednesday nights in each month; F L Miller clk, J F Hoolehan council commander

United Brotherhood of Carpenters and Joiners of America—Sanford Local Union No 1751 meets 1st and 3d Thursday night at 7 o'clock in the Eagles' Hall; J W O Singletary sec-treas, J M Brown pres

B P O E, Sanford Lodge 1241—Meets 1st and 3d Wednesday night at cor of 1st st and Palmetto av; O L Taylor sec, T A Neal Exalted Ruler

The Lake Breeze Council No 31, Junior Order United American Mechanics—Meets every Wednesday at 7:30 p m, in the City Hall, visiting brothers are welcome; C H Smith rec sec

F O E Celery City Aerie No 1852—Meeting every Tuesday night at 8 o'clock, Pico Bldg; J T Hoolehan Worthy Pres, G E Taratus sec

Ojis Tribe No 61, I O R M—Meets every 1st and 3d Friday nights at 7:30 in Masonic Temple, visiting brothers welcome; W A Ginn C of R, John Stamper Sachem

Heralds of Liberty—Meets at Eagles' Hall 1st Monday night in each month at 7:30; Wm E Housholder Commander, Miss Bertha Packard Sec

American Woodmen Camp No 17—Meets in G U O F Hall, Cypress av every 4th Wednesday night in each month, A L Reid clerk—phone 295

Friendship Union—Meets 1st and 3d Monday nights Friendship Union Hall, Locust av cor 7th, Rachel McPherson sec

G U O F (Odd Fellows) Jupiter Lodge No 2352—Meets 1st and 3d Monday nights, G U O F Hall, Cypress av, W C Steward Jr sec

Key of Wisdom Lodge 1307—Meets 1st and 3d Wednesday night, G U O F Hall, Cypress st, W O Green sec

Queen Esther Lodge No 299—Meets Masonic Hall, Goldsboro, 2d and 4th Monday nights W H Johnson W M

K. R. MURRELL

REAL ESTATE

Best Values in Timber
and Turpentine Lands,
Farm and City Property

First Baptist Church

BAPTIST TEMPLE

Corner Park Avenue and Sixth Street



SERVICES

Sunday 9:30 A. M.—Bible School.

" 11:00 A. M.—Preaching.

" 6:30 P. M.—Jr. B. Y. P. U.

" 6:30 P. M.—Sr. B. Y. P. U.

" 7:30 P. M.—Preaching

Monday (1st and 3rd) Ladies Aid.

" (Last in month) Woman's Missionary Society.

Wednesday 7:30 P. M.—Devotional Service.

The Real Sanford Welcome to all

GEORGE HYMAN, Pastor

JNO. D. JINKINS, Bible School Supt.

JACK COLLINS

PLAIN and ORNAMENTAL PLASTERING

New and Repair Work Promptly Attended to.
Designs and Estimates for Ornamental Work
Furnished Free

R. F. D. No. 1

FOR HIGH CLASS PRINTING AT MODEST PRICES, SEE THE

Herald Printing Company

FINE COMMERCIAL PRINTERS

SANFORD : : : FLORIDA

A fully equipped printing plant doing a general line of
Commercial Printing. Publishers of THE SANFORD SEMI-
WEEKLY HERALD—Official City and County Newspaper.

SUBSCRIPTION PRICE : : \$2.00 PER YEAR

A. C. Williams

CABINET MAKER, CARPENTER and REPAIR SHOP

Furniture Carefully Packed for shipment. Wire Screens Made to
Order. Porch Swings Made to Order. Job Work
Given Prompt Attention

108 W. SECOND ST.

Telephone No. 52

P. O. Box 935

219 Sanford Avenue

Retail Cash Grocery Store

J. B. WILLIAMS

Staple and Fancy Groceries

Hay, Grain and Feed

Always at the Producing End

Car Lots Only. Make a Specialty of Mixed Cars

JOHN RUSSELL

Wholesale Fruits and
Vegetables

207 E. First St.

Sanford, Fla.

W. W. LONG

Staple and Fancy Groceries, Cigars Tobaccos

"HENRY CLAY" FLOUR

(Finest Patent)

Phone 14

111 W. First St.

W. R. PELL

Painter, Paperhanger and
Decorator

108 Park Ave.

Phone 176

Patronize Directory Advertisers

Thos. Emmet Wilson

Ernest F. Housholder

WILSON & HOUSHOLDER

Attorneys-at-Law

PRACTICE IN ALL COURTS

LOANS AND COLLECTIONS

Thomas Emmet Wilson

Real Estate

**Celery, Camphor, Orange and
Timber Lands**

SANFORD CITY PROPERTY

Office 120 Park Ave.

Phone 72

Residence Sylvan Lake, Phone 273

Patronize Directory Advertisers

FINE COMMERCIAL PRINTERS

Herald Printing Company