

1-1-1917

## Sanford City Directory, 1917-18

Unknown

Find similar works at: <https://stars.library.ucf.edu/cfm-texts>  
University of Central Florida Libraries <http://library.ucf.edu>

This Document is brought to you for free and open access by the Central Florida Memory at STARS. It has been accepted for inclusion in Text Materials of Central Florida by an authorized administrator of STARS. For more information, please contact [STARS@ucf.edu](mailto:STARS@ucf.edu).

---

### Recommended Citation

Unknown, "Sanford City Directory, 1917-18" (1917). *Text Materials of Central Florida*. 27.  
<https://stars.library.ucf.edu/cfm-texts/27>

THE TEXAS CO.  
C. F. MURRELL, JR.  
PHONE 355

For Gasoline and Oils See

**Gulf Refining Co.**

**GASOLINE AND  
LUBRICATING OILS**  
J. C. SMITH, Agt. Phone 334-J

## **Dutton Crate Co.**

**Hay, Grain, Vegetable  
Packages, Insecticides**

PHONE 181

—

—

PHONE 181

## **C. H. Dingee**

**PLUMBING and GAS FITTING**

**All Work Receives My Personal Attention**

110 Palmetto Ave.

Phone 343

Residence Phone 124-W

## **Seminole County Bank**

**SANFORD, FLA.**

**Capital**

**\$50,000.00**

**Owned and Managed by Home People.**

**We are able and ready to take  
care of your business whether  
large or small.**

**LET US SERVE YOU**

—THE—  
**First National Bank**  
OF SANFORD, FLORIDA

Capital \$35,000.00      Surplus \$35,000.00

Total Resources over \$600,000.00

*The only National Bank in  
Seminole County*

*The Oldest Bank in this Sec-  
tion of the State*

*MORE THAN 30 years of  
successful banking*

*Modern in all its equipment. Ready to handle  
every branch of the banking  
business with greatest*

**Safety      Efficiency  
and Dispatch**

**LOOK FOR THE MARBLE BUILDING**

**101 First Street      Phone No. 38**



HOT AND COLD RUNNING WATER  
PRIVATE AND CONNECTING BATH

# HOTEL CARNES

Formerly Sanford House

Rates \$2.50 and \$3.00

FREE SAMPLE ROOM      AMERICAN PLAN

S. J. CARNES,  
PROPRIETOR

Sanford,      ::      ::      Florida

Hotel Olive, Tampa, under same Management





4

For High Class Printing  
at Moderate Prices, See

THE  
**Herald Printing Co.**  
FINE COMMERCIAL PRINTERS

SANFORD,        ::        FLORIDA

A fully equipped printing plant  
doing a general line of Com-  
mercial Printing. Publishers of  
THE SANFORD SEMI-  
WEEKLY HERALD--Official  
City and County Newspaper

# C. H. DINGEE

## PLUMBING and GAS FITTING

All Work Receives My Personal Attention

Estimates Furnished

110 Palmetto Ave.

Telephone 343

## Sanford Coca-Cola Bottling Company

Genuine Coca-Cola  
In Bottles Everywhere

**5c** DELICIOUS  
REFRESHING

STORAGE BATTERY SERVICE STATION

ELECTRIC HEATING APPLIANCES

AUTOMOBILE ACCESSORIES

**THE CHARLES ELECTRIC COMPANY, Inc.**

CAPITAL STOCK \$5,000.00

**ELECTRIC WIRING, COMPLETE  
LINE ELECTRICAL SUPPLIES**

T. O. CHARLES, Pres. and Gen. Mgr.

W. W. FRY, Vice-President

SHELLE MAINES, Secretary

113 S. Park Ave.

Phone 338

Sanford, Florida

# A Dry Roof *for* House and Barn

You can secure a water-tight, durable roof very economically and with little trouble by laying

## TEXACO ROOFING

"Ready to lay--Prepared to stay"

TEXACO ROOFING is easily applied, and when applied properly, insures a water-tight, durable, fire-resisting protection overhead.

## The Texas Company

K. R. MURRELL, Agent

---

**G**et our estimates on Machine Work of every description. Well equipped plant, competent assistants.

## Seminole Brass Foundry and Machine Works . .

Oak Ave. and 2d Street

---

## PRICE & COLLER

## Sanford Novelty Works and Lumber Yard

## CONTRACTING AND BUILDING

Office, Lumber Yard and Shop Commercial St. and French Ave.

Phone 235 J

SANFORD, FLA.



# PROFESSIONAL CARDS

**Geo. A. DeCottes**

**Attorney-at-Law**

**CITY AND COUNTY ATTORNEY**

**Seminole County Bank Building**

**Phone 289**

**A. K. Powers**

**Attorney-at-Law**

Suite 1 and 2 First National Bank Building

**Practice in all Courts,  
State and Federal**

Phones: Residence 2604; Office 263

**SANFORD, - - FLORIDA**

**Elton J. Moughton**

**ARCHITECT**

**Yowell Building**

**202 East First Street**

**SANFORD, - - FLORIDA**

**Schelle Maines**

**LAWYER**

Suite 9 Court House

Phones 143-339 W

**Prosecuting Attorney for Semi-  
nole County**

**SANFORD, - - FLORIDA**

**DR. R. M. MASON**

**DENTIST**

**Office Hours: 8 to 12 A. M., and 1:30 to 5 P. M.**

**Phone 201, First National Bank Bldg.**

**Sanford, - - Florida**



# Sanford Vulcanizing Works

E. W. DICKSON, Propr.

Auto and Motorcycle Tires and Tubes Repaired

**All Repair Work Guaranteed**

314 W 1st St.

At Ford Garage

Phone 67

## WE FURNISH:

Up-to-date lists of any business or profession. Address envelopes and mail circulars.

## R. L. POLK & COMPANY

DETROIT

CHICAGO

JACKSONVILLE

Calls Answered Promptly. Cheapest and Best Services Rendered to Those Desiring to Trade With Me. Day or Night

## H. C. MOSELY

### UNDERTAKER

**Funeral Director and Embalmer**

OFFICE AND RESIDENCE  
COR. SANFORD AVE. AND SIXTH ST.

SANFORD

FLA.

R. L. POLK

J. WIGGINS

R. L. POLK & CO.'S  
**SANFORD**  
**CITY DIRECTORY**  
Including Part of Seminole County  
**1917-18**  

---

---

**VOLUME II**

Containing an Alphabetical List of Business Firms and Private Citizens,  
a Directory of the City and County Officers, Churches, Public  
and Private Schools, Benevolent, Literary and Other  
Associations, Banks, Etc., a Complete

**Classified Business Directory  
of Sanford**

**"THE BUYER'S GUIDE"**

**AND A REVISED STREET AND AVENUE GUIDE AND DIRECTORY  
OF HOUSEHOLDERS OF THE CITY**

*Price Five Dollars*

**R. L. POLK & CO., Publishers**  
**Jacksonville, Florida**

**MEMBER ASSOCIATION OF AMERICAN DIRECTORY PUBLISHERS**

R. L. POLK

J. WIGGINS

R. L. POLK & CO.'S  
**SANFORD**  
**CITY DIRECTORY**  
Including Part of Seminole County  
**1917-18**  

---

---

**VOLUME II**

Containing an Alphabetical List of Business Firms and Private Citizens,  
a Directory of the City and County Officers, Churches, Public  
and Private Schools, Benevolent, Literary and Other  
Associations, Banks, Etc., a Complete

**Classified Business Directory**  
**of Sanford**

**"THE BUYER'S GUIDE"**

**AND A REVISED STREET AND AVENUE GUIDE AND DIRECTORY  
OF HOUSEHOLDERS OF THE CITY**

*Price Five Dollars*

**R. L. POLK & CO., Publishers**  
**Jacksonville, Florida**

**MEMBER ASSOCIATION OF AMERICAN DIRECTORY PUBLISHERS**

Copyright 1917 by R. L. Polk & Co.



# PREFACE

---

In presenting this, the second volume of the Sanford City Directory, the publishers feel confident they are giving to the city the most complete and accurate Directory ever issued.

The department of miscellaneous information beginning at page 17, is a complete and comprehensive guide to the State, County and City governments, Churches, Public and Private Schools, Banks, Courts, Hospitals and Asylums, Clubs, Benevolent, Literary and other associations, Secret Societies, etc. This is followed by the Street Directory, or Householders' Guide, pages 23 to 41, which consists of the name and description of each street and avenue in alphabetical order, the numbers on each street also being shown together with the name of the occupant of each building and at what number the intersecting streets cross. By use of this department the exact location of any house or building in the city can be immediately and exactly ascertained.

The Alphabetical List of Names commencing at page 43 contains the names of all business firms and corporations, and the inhabitants of the city over a certain age, together with the occupation and address of each individual.

The Classified Business Directory, beginning at page 123, is a complete exhibit of the commercial, manufacturing, professional, financial and other business interests of the city, arranged in alphabetical order under their respective headings.

The canvass this year has not been confined to the city of Sanford proper, but has included the suburbs and outskirts of the city, the inhabitants of this contiguous territory being as fully identified with the city as though they resided within its corporate limits.

This issue of the Directory contains 2,236 names. By using the multiple of  $2\frac{1}{2}$ , as formerly, a population of 5,590 is shown.

Respectfully,

R. L. POLK & CO.,

*Publishers.*



## TABLE OF CONTENTS

---

	Page
Abbreviations .....	43
Alphabetical List of Names .....	43
Board of County Commissioners .....	18
Board of Public Instruction .....	18
City Officials .....	19
Churches .....	20
Classified Business Directory .....	123
Clubs and Societies .....	21
Council Committees .....	19
County Government .....	18
Justices of the Peace .....	19
Labor Organizations .....	21
Libraries .....	21
Postoffice .....	19
Public Schools .....	20
Secret Societies .....	21
State Government .....	17
Street Directory .....	23
Supreme Court Judges .....	18

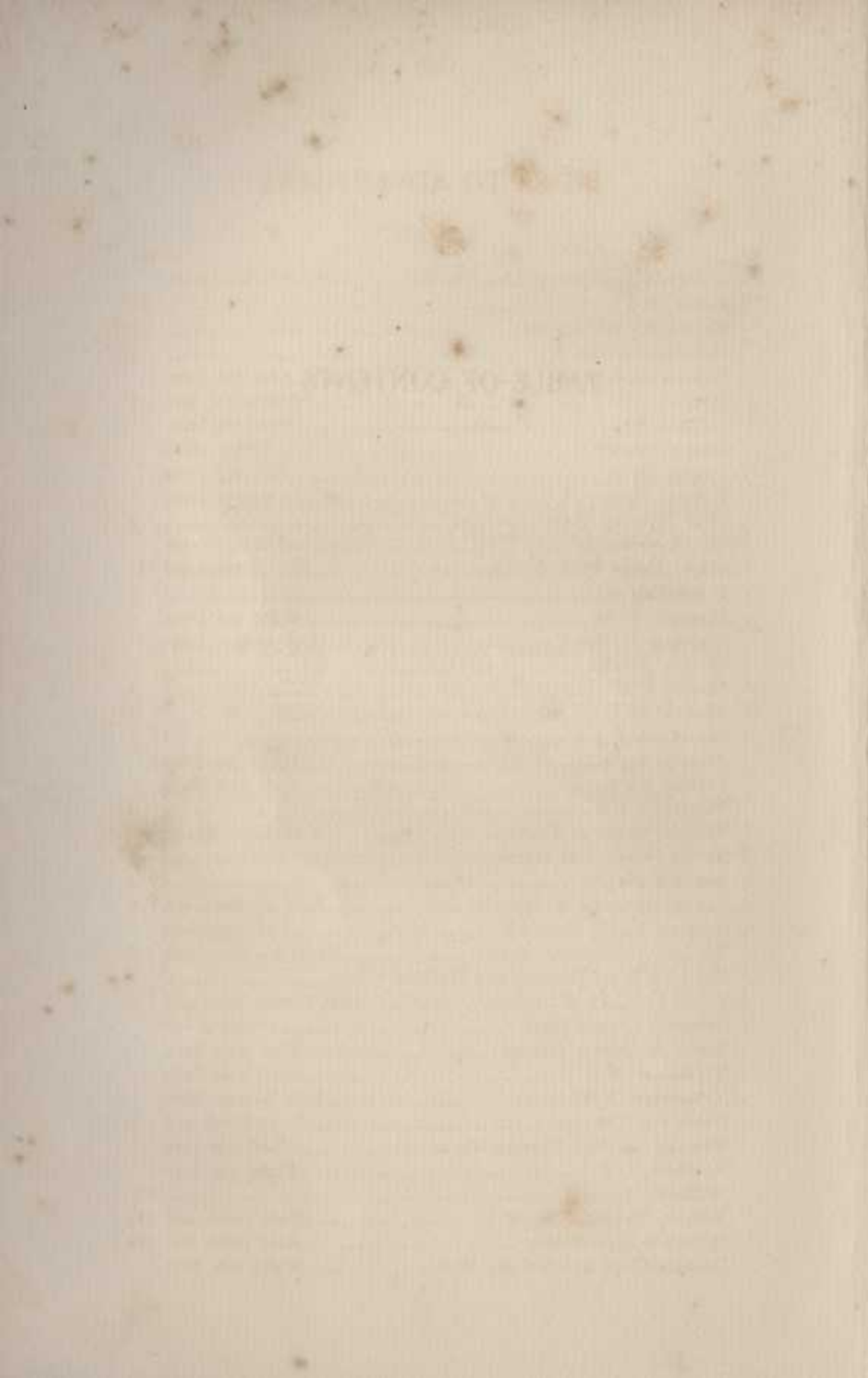



# INDEX TO ADVERTISERS

	Page
American Agricultural Chemical Co ..... Right bottom lines	
Bower, R C ..... 50	
Charles Electric Co Inc ..... 5	
DeCottes, George A ..... 7	
Dickins Shoe Store ..... Left top lines	
Dingee, C H ..... Front cover and 5	
DuBose, H C ..... Right top lines	
Dutton Crate Co ..... Front cover	
Empire Hotel ..... Left top lines	
Fernald, George H Co, The ..... Right bottom lines	
First National Bank ..... 2	
Gulf Refining Co ..... Front and back covers	
Hart, George D. .... Backbone	
Hotel Carnes ..... 3	
Howard, B A ..... Right top lines	
Mahoney-Walker Co ..... Left bottom lines	
Maines Schelle ..... 7	
Mason, R M ..... 7	
Mosely, M C ..... 7	
Moughton, E J ..... 7	
Peoples Bank ..... Right top lines	
Phillips Studio ..... Left side lines	
Powers, A K ..... 7	
Sanford Board of Trade ..... Left bottom lines	
Sanford Coca Cola Bottling Co ..... Left side lines and 5	
Sanford Herald ..... 4	
Sanford Novelty Works ..... Left top lines and 6	
Sanford Public Service Co ..... Left top lines	
Sanford Vulcanizing Works ..... Right top lines and 8	
Seminole Brass Foundry and Machine Works ..... Left bottom lines and 6	
Seminole County Bank ..... Front cover	
Seminole County Garage ..... Left side lines	
Shinholser, S O ..... Left side lines	
Temperton, F W ..... Left bottom lines	
Texas Co, The ..... Front cover and 6	
Virginia-Carolina Chemical Co ..... Left top lines	
Williams, C F ..... Right top lines	
Williams, Grace E ..... 137	
Wilson, Thomas Emunett ..... Back cover and 119	
Wilson & Householder ..... Back cover and 124	
Zachary Crate and Novelty Works ..... Right side lines	



# H. C. DuBOSE

REAL ESTATE, FIRE AND LIFE INSURANCE  
112 N. Park Ave. Phone 292 SANFORD, FLA.

SANFORD CITY DIRECTORY (1917)

17

## SANFORD CITY GUIDE

### 1917-18

#### MISCELLANEOUS INFORMATION

##### STATE GOVERNMENT

(Capital, Tallahassee)

Governor—Sidney J Catts

Secretary of State—H Clay Crawford

Attorney General—Thomas F West

Treasurer—J C Luning

Comptroller—Ernest Amos

Auditor—R A Gray

Commissioner of Agriculture—W A McRae

Superintendent of Public Instruction—W N Sheets

Adjutant General—J B Christian

State Geologist—E H Sellards

State Chemist—R E Rose

Board of Trustees Internal Improvement Fund—

The Governor, Comptroller, Treasurer, Attorney-General and Commissioner of Agriculture

Board of Education—The Governor, Secretary of State, Attorney-General, Treasurer and Superintendent of Public Instruction

Board of State Institutions—The Governor, Secretary of State, Treasurer, Attorney-General, Commissioner of Agriculture and Superintendent of Public Instruction

Board of Pardons—The Governor, Secretary of State, Attorney-General and Commissioner of Agriculture

##### AMERICAN AGRICULTURAL

###### FERTILIZERS

Warehouses: Sanford, Beardsall and Monroe.  
B. J. STARLING, Local Agent,  
Sanford, Fla.



##### CHEMICAL CO.

###### CHEMICALS

Jacksonville Branch:  
ROOM 601-7 HEARD BLDG  
JACKSONVILLE, FLA

THE ZACHARY CRATE AND NOVELTY WORKS  
Rough and Dressed  
LUMBER  
BUILDING MATERIAL  
SASH, DOORS  
AND BLINDS  
WEST COMMERCIAL ST., NEAR HOLLY AVE.  
HOUSE BILLS COMPLETE OUR SPECIALTY  
TEL. 108  
SANFORD, FLA.



# SANFORD PUBLIC SERVICE COMPANY

Electricity, Gas, Water and Ice, Electric and  
Gas Cooking and Heating Appliances

110 Park Avenue

Phone 27

F. P. RINES, Manager

18

R. L. POLK & CO.'S

## U S SENATORS

Duncan U Fletcher, Jacksonville  
Park Trammell, Lakeland

## U S CONGRESSMEN

First District—Hon H J Drane, Lakeland  
Second District—Hon Frank Clark, Gainesville  
Third District—Hon Walter Kehoe, Pensacola  
Fourth District—Hon W J Sears, Kissimmee

## SUPREME COURT JUDGES

Jefferson B Browne, Chief Justice  
Associate Justices—W A Hocker, R S Cockrell,  
J B Whitfield, C R Parkhill

## SEMINOLE COUNTY GOVERNMENT

County Seat—Sanford Fla  
County Judge—E F Housholder  
Sheriff—E E Brady  
Clerk Circuit Court—E A Douglass  
Supt Public Instruction—T W Lawton  
County Solicitor—Shelle Maines  
County Surveyor—W A Ginn  
Assessor of Taxes—Alex Vaughn  
Tax Collector—Jno D Jenkins  
Supervisor of Registration—H C DuBose

## BOARD OF COUNTY COMMISSIONERS

Dist 1—L A Brumley, Sanford  
Dist 2—L P Hagan, Sanford  
Dist 3—C W Entzminger, Longwood  
Dist 4—O P Swope, Oviedo  
Dist 5—E H Kilbie, Geneva

## BOARD OF PUBLIC INSTRUCTION

Dist 1—F P Forster chairman, Sanford  
Dist 2—C A Dallas, Altamonte Springs  
Dist 3—C F Harrison, Geneva

Board meets first Tuesday after first Monday in each  
month

T W Lawton, Superintendent Public Instruction,  
Sanford

## Seminole Brass Foundry and Machine Works

W. SECOND, CORNER OAK AVENUE

For First Class Brass Castings and a Specialty for all Machine Work and Blacksmithing



In Bottles  
Everywhere  
DELICIOUS  
REFRESHING

5c  
*Coca-Cola*

SANFORD COCA-COLA  
BOTTLING  
COMPANY  
Exclusive Bottlers of Genuine



**See B. A. HOWARD** The Leading  
Real Estate Man  
For anything you want in the Real Estate Line.  
210 E. 1st St. Phone 139

SANFORD CITY DIRECTORY (1917)

19

Five Special Tax School Districts within the county  
Board Trustees Dist. 1, Sanford—H R Stevens  
chairman, B F Whitner secretary, S Ringe treasurer

Dist 2—C W Entzminger chairman, Longwood,  
J W Osteen, Altamonte Springs, M V Dunn, Lake Mary

Dist 3—O P Swope chairman, Oviedo, H B Mc-  
Call secretary Oviedo, S W Swope, Oviedo

Dist 4—Wm Jacobs chairman, Chuluota, L B Col-  
lins secretary, Chuluota, N C Jacobs, Chuluota

Dist 5—J T McLain chairman, Geneva, A A Moran,  
Geneva, B Baker, Geneva

### JUSTICES OF THE PEACE

Dist 1—L G Stringfellow, Sanford

Dist 2—D D Daniels, Chuluota

Dist 3—L P Hunt, Oviedo

Dist 4—W R Healey, Longwood

Constables—R C Whitten and A R Stiles

### POSTOFFICE

Postmaster—P M Elder

Assistant—Harold C Haskins

### CITY OFFICIALS

Mayor—J D Davison

Pres of Council—B W Herndon

Clerk and Collector—J C Roberts

Treas and Assessor—R C Maxwell

Chief of Police—W A Tillis

Chief Fire Dept—G P Paxton

City Attorney—Geo A DeCottes

City Physician—Dr O J Miller

City Engineer—F T Williams

Sanitary Inspector—A D Smith

### STANDING COMMITTEES

Finance—F L Miller chairman, R A Newman and  
R F Symes

Street—F L Miller, W W Abernathy, C H Dingee

Building—Jno Adams, F L Miller and R A New-  
man

## The George H. Fernald Hardware Company

WHOLESALE AND RETAIL DEALERS IN  
Builders' Supplies, Lime, Cement, Brick, Lath, Shingles, Paints and Oils  
113-115 Oak Ave. General Contractors Phone 8—Night Call 397

**Polk's Publications**

Over 100 City Directories

PATTERNS AND BUSINESS DIRECTORIES OF MANY STATES, MEDICAL REGISTER AND BUREAU OF NORTH AMERICA, CIVIL ENGINEER AND SURVEYOR OF THE UNITED STATES AND CANADA, MILLER, LOMBARD AND REAL ESTATE DIRECTORIES, AND

# Sanford Novelty Works

PRICE & COLLIER  
 CONTRACTORS AND BUILDERS

517 West Commercial

Phone 235-J

20

R. L. POLK & CO.'S

## City Officials—Continued

Fire—W W Abernathy, C H Dingee and Jno Adams

Sanitary—C H Dingee, R F Symes and W W Abernathy

Police—R F Symes, R A Newman and J A Adams

## EDUCATIONAL

### (City Schools)

B F Ezelle, Supervising Principal

Miss Hazel Stevens, Principal High School

Mrs C B Dickinson, Principal Grammar School

Miss Lilly Farnsworth, Principal East Side Primary School

Mrs Stella P Arrington, Principal West Side Primary School

### (Colored Schools)

J N Crooms, Principal High School

Montez E Harris, Principal Grammar School

Marie Wilson, Principal Goldsboro Primary School

## CHURCHES—WHITE

All Souls Catholic—Father J J O'Riordon pastor, 810 Oak av

First Baptist Church—Park av n e cor 6th; Rev Geo Hyman pastor

First Methodist Episcopal Church—Park av cor 5th, Rev F E Steinmeyer pastor

First Presbyterian Church—Oak av s e cor 3d, Rev E D Brownlee pastor

Holy Cross Episcopal Church—Park av s e cor 4th, Rev A S Peck rector

Peoples Congregational Church—Park av n e cor 3d, Rev J A Davidson pastor

## CHURCHES—COLORED

Primitive Baptist Church—Palmetto av n w cor 9th

St James A M E Church—9th cor Cypress av

St Johns Baptist Church—Cypress av n w cor 10th

St Paul's Missionary Baptist Church—9th cor Pine av, Rev C C Brewer pastor

# F. W. TEMPERTON

PAINTING

PAPER HANGING

WALL TINTING



# Peoples Bank of Sanford

ESTABLISHED 1906

Deposits Insured We Appreciate Your Business

SANFORD CITY DIRECTORY (1917)

21

Sanctified Church—Sanford av cor 8th

Trinity M E Church—Sanford av cor 6th

Zion Hope Baptist Church—5th cor Locust, Rev H W Williams pastor

## CLUBS, ETC

Sanford Board of Trade—F F Dutton pres, C R Walker v-pres, D C Marlowe sec

Woman's Club of Sanford—309 Oak av; Mrs Ernest McC Galloway pres, Mrs Walter L Morgan sec, Mrs George Fox jr treas, Mrs John W Dickins cor sec

## LIBRARIES

Sanford Library—311 Oak av

## LABOR ORGANIZATIONS

United Brotherhood of Carpenters and Joiners of America, Sanford Local Union No 1751—Meets 1st and 3d Thursday nights at 7 o'clock in the Eagle's Hall, J W O Singletary sec-treas, W W Van Ness pres

## SECRET SOCIETIES

Sanford Lodge No 62, F & A M—Meets every 1st and 3d Thursdays at 7:30, O L Taylor sec, O J Miller W M

Monroe Chapter No 15, R A M—Meets every 2d and 4th Thursday in Masonic Hall over the Imperial Theatre, O L Taylor sec, C J Rumph High Priest

Seminole Chapter 2, Order Eastern Star—Meets 1st and 3d Tuesday in each month, Alice E Robbins sec

Phoenix Lodge No 5, K of P—Meets 2d and 4th Tuesdays, H McLaulin K R & S, O J Miller C C

Sanford Lodge No 27, I O O F—Meets every Monday at 7:30 p m over Imperial Theatre, J W O Singletary sec, J F McClellan N G

Gate City Camp No 6, W O W—Meets 2d and 4th Wednesday nights in each month, F L Miller clk, J F Hoolehan council commander

Loyal Order of Moose—Meets 2d and 4th Mondays, 302 E 1st, R H Geiger sec, A V French Past Dictator, W H H Allen Dictator

## AMERICAN AGRICULTURAL

### FERTILIZERS

Warehouses: Sanford, Beardall and Monroe.

B. J. STARLING, Local Agent, Sanford, Fla.



## CHEMICAL CO.

### CHEMICALS

Jacksonville Branch:

ROOM 601-7 HEARD BLDG  
JACKSONVILLE, FLA

**THE ZACHARY CRATE AND NOVELTY WORKS**  
 Rough and Dressed  
**LUMBER**  
 HOUSE BILLS COMPLETE OUR SPECIALTY  
 WEST COMMERCIAL ST., NEAR HOLLY AVE.  
 SASH, DOORS  
 AND BLINDS  
 SANFORD, FLA.

**S. O. Shinholser**  
General Contractor and Builder

All Classes of Building Contracts Solicited in Sanford and Vicinity  
Storage Yard and Shop Cor. 3rd and Oak Ave.

Office G & W Bldg.

Phone 82

# THE EMPIRE HOTEL

Remodeled  
Refurnished  
New Management

Courtesy and Good Treatment is Our Motto A Home for Tourists as well as Commercial Men

WE MEET ALL TRAINS AND BOATS

J. E. WATHEN, Manager, 402 W. First St.

SANFORD, FLA.

22

R. L. POLK & CO.'S

## Secret Societies—Continued

Seminole Camp 16195, M W of A—Meets 2d and 4th Thursday nights at 7:30 in Pico bldg, C D Couch clerk, J E Plowden consul

Sanford Lodge 1241 B P O E—Meets 1st and 3d Wednesday nights at Home, N Park av, Cruse Barnes Sec

Lake Breeze Council No 31, Junior Order United American Mechanics—Meets every Wednesday at 7:30 p m in the City Hall, C H Smith rec sec

Celery City Aerie No 1853 F O E—Meets 2d and 4th Tuesday nights at 8 o'clock, 205 Oak av, C C Woodruff sec.

Ojis Tribe No 61, I O R M—Meets every 1st and 3d Friday nights at 7:30 in Masonic Temple, W A Ginn C of R, John Stamper sachem

Heralds of Liberty—Meets at Eagles' Hall 1st Monday night in each month at 7:30, Wm E Housholder commander, Bertha Packard sec

(Colored)

American Woodmen Camp No 17—Meets in G U O O F Hall, Cypress av 4th Wednesday night in each month, J N Crooms clerk

Friendship Union—Meets 1st and 3d Monday nights Friendship Union Hall, Locust av cor 7th, Rachel McPherson sec

G U O O F (Odd Fellows) Jupiter Lodge No 2352—Meets 1st and 3d Monday nights, G U O O F Hall, Cypress av, A E Gramling sec

Key of Wisdom Lodge 1307—Meets 1st and 3d Wednesday night, G U O O F Hall, Cypress av, W O Green sec

Friendship Lodge 57, K of P—Meets 1st and 3d Wednesday at 7:30 p m, Castle Hall, E M Bellamy K of R and S, J E Hughbanks C C

Queen Esther Lodge No 299—Meets Masonic Hall, Goldsboro, 2d and 4th Monday nights, Wm Mercie W M

## The Sanford Board of Trade

PRODUCING NOT PROMOTING

WATER AND RAIL TRANSPORTATION TO EVERYWHERE



**C. F.  
WILLIAMS**  
PHONE 331



**FORD  
DEALER**

316 West 1st St.

*Avocado av*

STREET GUIDE *Commercial W* 23

# STREET GUIDE

AND

## Directory of Householders OF THE CITY OF SANFORD

### 1917-18

[COPYRIGHT 1917. ALL RIGHTS RESERVED.]

This Department embraces only the heads of households in the built-up part of the city, *where the houses are numbered.*

For names not found in this Department consult the alphabetical list of names in the following pages.

**AVOCADO AV** — From  
W 1st s, 10 w of Park av  
120 Samuel Hamrick  
122 L E Tew  
126 W J Moore  
218 W E Hawkins

**BAY AV** — From Lake  
Monroe s, 11 e of Park  
av

**BRISSON QUARTERS**  
—Settlement for colored  
people west portion of  
city

**CELERY AV** — From  
Sanford av e, 1 s of E  
12th

**COMMERCIAL EAST**—  
From Park av e along  
Lake front

100 F H Rand  
111 I J Secord  
113 James Cates  
211 Hotel Carnes  
“ Sanford Board of  
Trade  
412 J E Vincent  
416 C H Atkins

**COMMERCIAL WEST**  
—From Park av w, 1 n  
of 1st

110 Pico Hotel  
*Railroad av ends*  
— Dutton Crate Co  
— F F Dutton Inc  
517 Sanford Novelty  
Wks  
“ Price & Coller  
— Wilson & Toomer  
Fertz Co  
— Zachary Crate &  
Nov Wks

**WE CAN FURNISH YOU  
ANY DIRECTORY PUBLISHED**

In the World at Publisher's Price. Same  
Day Order is Received

**R. L. Polk & Co.**  
PUBLISHERS

Jacksonville, Birmingham,  
Detroit, New York

**POLK'S MEDICAL REGISTER AND DIRECTORY OF NORTH AMERICA**  
Published by R. L. Polk & Co., Detroit

# DICKINS SHOE STORE

FINE FOOTWEAR and HOSIERY FOR THE FAMILY

Telephone No. 416-J

Next to Peoples Bank

24 Commercial W

SANFORD

Eighth E

- Va-Car Cham Co  
warehouse
- Gulf Refining Co
- CYPRESS AV—Fr Lake  
Monroe s, 4 e of Park av
- 100 James Wilson\*
- 102 William Law\*  
2d X
- 202 Hattie Givens\*
- 206 W C Nixon\*
- 210 Henry Switzer\*
- 214 Martha Whitehead\*  
3d X
- 314 Henry White\*
- 319 Edward Jones\*  
4th X
- 408 K S Johnson\*
- 409 William Stewart\*  
5th X
- 501 John Belcher\*
- 505 Mary Jones\*
- 508 G U O O F Lodge\*
- 509 National Life Insur-  
ance Co\*
- 513 J P Baker\*
- 517 J E Frierson
- 518 Wilbert Foster\*
- “ Joseph Miller\*
- 521 Lavinia Williams\*  
6th X
- 601 J E Frierson\*
- 603 Samuel Major\*
- 615 Anderson Sims\*
- 619 W N Brown\*
- 620 A E Butler\*  
7th X
- 700 Gilmore Felder\*
- 701 W D Scarbrough\*
- 702 Richard Rogers\*
- 703 J L Christopher\*
- 704 William Lewis\*

- 709 J W Hicks\*
- 710 Clifford Holmes\*
- 714 O H Gramling\*
- 715 J W Williams\*
- 715 Frank Cooper\*
- 717 Harry Powells\*
- 721 Thomas Reid\*  
8th X
- 805 Inez Atlas\*
- 806 Thomas Jenkins\*
- 807 Allan Browning\*
- 809 Waldo Henry\*
- 810 Manuel Jordan\*
- 812 William Sauls\*
- 820 Henry Burtis\*  
9th X
- 901 Leon High\*
- 902 Henry Francis\*
- 904 Reuben Walters\*
- 905 Carlton James\*
- 908 Claude Baker\*
- 911 George Garrett\*
- 914 William Nelson\*

## EIGHTH EAST—From

- Park av 8 s of 1st
- 405 W C Roney\*
- 407 J D Davis\*
- 415 Blackey Thomas\*
- 317 Henry Wilson\*
- 419 Mary Willis\*  
Cypress av X
- 512 James Potts\*
- 516 Nathan Harris\*
- 518 James Potts\*
- “ James Morgan\*  
Pine av X
- 600 Susan Paul\*
- 601 Callie Brown\*
- 605 G W Green\*
- 622 A E Eavrin\*  
Hickory av X

## MAHONEY-WALKER COMPANY

STEAM AND GAS FITTING, PLUMBING, IRRIGATION PLANTS, SEWER PIPE  
AND TILE, GAS AND OIL ENGINES AND PUMPS

PHONE 388

THIRD AND OAK



# H. C. DuBOSE

REAL ESTATE, FIRE AND LIFE INSURANCE  
112 N. Park Ave. Phone 292 SANFORD, FLA.

*Eighth E*

STREET GUIDE

*Elm av 25*

700 W C Jones\*  
706 John Taylor\*  
715 Andrew Thurlly\*  
717 W W Prather\*  
718 C W Andrews\*  
*Orange av X*

EIGHTH WEST—From  
Park av, 8 s of 1st

ELEVENTH EAST—Fr

Park av, 11 s of 1st  
213 W C DeCoursey  
313 G W Sapp\*  
406 Joseph Meyers\*  
408 Lewis Holman\*  
410 Hogan Phillips\*  
412 Benjamin Hill\*  
414 Hattie Needle\*  
416 Mamie Charlton\*  
418 Emma Purifoy\*  
800 Vacant  
804 Vacant  
808 Francis Williams\*  
811 Lilly Ford\*  
817 Vacant  
919 E W Malacher\*  
921 Cleveland Hall\*

ELEVENTH WEST—

From Park av, 11 s of  
1st  
320 Eugene McConnel  
417 C C Beasley  
507 T J Gilfillan  
1101 S W Harris\*  
— Buster Brown\*

ELM AV—From Lake

Monroe s, 3 w of Park av  
112 Ernest Krupp  
113 R C Sheafer

118 W H Peters  
119 C J Wolfe  
*2d X*  
206 R A Terhune  
211 R T Alexander  
214 Vacant  
218 Henry Witte

*3d X*

300 Evie Woodcock  
306 E E Hogan  
310 T J Bell  
314 Frank Goertz  
316 Eugenia Muller  
*4th, 5th and 6th X*  
600 W F Shelley  
604 W D Gillen  
608 J F King

*7th X*

— Sanford Grammar  
School

706 A C Smith  
718 Manuel Dandelake  
*8th X*

800 Mrs M H Nelson  
801 C S Bragg  
804 George Calhoun  
805u E S gene MacGuin  
808 H A Egge  
811 G W Crim  
814 L M Linehart  
815 S C Dickson  
819 J L Gallagher

*9th X*

908 H B Connelly  
910 T W Getzen  
918 Chase Fisher

*10th X*

1020 J A Shepherd

*11th X*

1100 W A Tillis

THE ZACHARY CRATE AND NOVELTY WORKS  
SASH, DOORS  
AND BLINDS  
Rough and Dressed  
LUMBER  
HOUSE BILLS COMPLETE OUR SPECIALTY  
WEST COMMERCIAL ST., NEAR HOLLY AVE.  
TEL. 106  
SANFORD, FLA.

AMERICAN AGRICULTURAL

FERTILIZERS

Warehouses: Sanford, Beardsall and  
Monroe.  
B. J. STARLING, Local Agent,  
Sanford, Fla.



CHEMICAL CO.

CHEMICALS

Jacksonville Branch:  
ROOM 601-7 HEARD BLDG  
JACKSONVILLE, FLA

# VIRGINIA-CAROLINA CHEMICAL COMPANY

## FERTILIZERS

Office Phone 190—Factory Phone 306

MR. NORRIS LEVIS,  
Local Manager  
SANFORD, FLA.

26 Fifth E

SANFORD

First E



In Bottles  
Everywhere  
DELICIOUS  
REFRESHING

**5¢**  
*Coca-Cola*

**SANFORD COCA-COLA  
BOTTLING  
COMPANY**  
Exclusive Bottlers of Genuine

### FIFTH EAST—Fr Park

- av 5 s of 1st  
101 A H Moses  
107 T W Hansell  
113 D C Marlowe  
119 M E Moyer  
*Magnolia av X*  
201 G A Speer  
207 C C Locke  
209 M P Lipe  
*Palmetto av X*  
301 C H Clute  
308 Samuel Benjamin  
312 Oscar Milton\*  
312½ C A Denegar\*  
313 W W Louis\*  
314 L J Chisholm\*  
314½ Julius Latimore\*  
*Sanford av X*  
412 Henry Williams\*  
416 Lettie Williams\*  
417 Chee Wash\*  
422 Jessie Bleckley\*  
*Cypress av X*  
500 Terrel Johnson\*  
508 Albert Evans\*  
510 William Bradly\*  
511 Hattie Rife\*  
512 Jennie Eaverly\*  
513 Moses Lee\*  
516 Frank Eaverly\*  
517 John Sheffield\*  
519 Eliza Robinson\*  
*Pine av X*  
606 Theodore Gass\*  
614 Peter Hoffman\*  
*Hickory av X*  
702 Louisa Bazell\*

### FIFTH WEST—Fr Park

- av 5 s of 1st  
119 J D Griffin

### *Oak av X*

- 215 Earl Chapman  
218 Henrietta Hulse  
219 W D Lee

### FIRST EAST—Fr Park

- av e to Sanford av  
100 L R Philips & Co  
101 T J Miller & Son  
102 French Shop  
104 Mrs A L Simon  
105 Sanford Shoe &  
Clothing Co  
106 Mrs G E Williams  
107 J G McCrory Co  
108-112 L P McCuller  
109 W E White  
" Charles Ranner  
" Charles Send  
110 Sou Bell Tel & Tel  
Co  
111 Chas Kanner  
113 S A Irwin  
115 Vacant  
117 H B Crowder  
119 Seminole County  
Bank bldg  
" G A DeCottes  
121 Hill Hardware Co  
123 Seminole County  
Bank  
*Magnolia av begins*  
200 Yowell-Speer Co  
201 Peoples Bank of  
Sanford  
202 Yowell bldg  
" E J Moughton  
" Va-Car Co  
" J N Robson  
" Mrs Della Pete  
" Met Life Ins Co  
" C G Butt

## Seminole Brass Foundry and Machine Works

W. SECOND, CORNER OAK AVENUE

For First Class Brass Castings and a Specialty for all Machine Work and Blacksmithing



**See B. A. HOWARD** The Leading  
Real Estate Man  
For anything you want in the Real Estate Line.  
210 E. 1st St. Phone 139

First E STREET GUIDE First W 27

203 Dickins Shoe Store  
204 R C Bower  
205 Roberts Grocery  
206 Garner & Woodruff  
Bldg  
" S O Shinholser  
" Garner Produce Co  
" Dickinson & Dickin-  
inson  
" J T Denton  
" G G Herring  
" H H McCaslin  
207 Peoples Bank bldg

ROOMS:

1 Fruit Growers' Ex-  
press  
2 W J Thigpen & Co  
" Holden Real Estate  
Co  
3 Dr T A Neal  
6 M Fleischer  
7 John Russell  
" W E Scoggan  
8 Fla Produce Co  
10 Dr R E Stevens

208 Woodruff & Watson  
209 Post Office  
210 B A Howard  
" George D Hart  
" Sula Prod Co  
211 Morris Hanson  
212 Hodges & McMillan  
" Oscar Vernon  
213 Mrs J Mallem  
214 The Bonita  
217 Sanford Furn Co  
219 Ohio House  
221 Loo Jack  
223 Mrs Florence La-  
Rocque  
Palmetto av X

300 Vacant  
301 E H Peters  
302 L O O Moose  
303 Lewis Krauss  
304 Vacant  
305 Bishop Block  
" J I Neal  
" A E Mallem  
" Costos Nicolopoulos  
306 Chero Cola Bottling  
Co  
307 Mrs Carmella Ro-  
tundo  
309 J H Roach  
317 Antonio Mallem  
319 Lake View Hotel  
321 Dorsey & Eaverly\*  
406 Charles C Walker  
408 William Thomas\*  
418 Mrs Jane Turner  
422 William Collins

FIRST WEST—Fr Park  
av w, 2 s of Lake Mon-  
roe

100 Bell Cafe  
101 First Natl Bank  
102 Henry McLaulin  
103 First Natl Bank bldg  
" A K Powers  
" Samuel Puleston  
" Dr R M Mason  
104 Samuel Maxwell  
105 J N Whitner  
" Wilson & Toomer  
Fertz Co  
" G L Hoy  
" J R Hayden Co  
106-108 J K Mettinger  
107 T W Williams  
110 Chase & Co Inc  
111 J S Stemper

**POLK'S MEDICAL REGISTER AND DIRECTORY OF NORTH AMERICA**  
Published by R. L. Polk & Co., Detroit

**The George H. Fernald Hardware Company**

Plumbing, Steam and Gas Fitting. Dealers in Doors, Sash, Blinds,  
Stoves and Tinware

113-115 Oak Ave.

Agricultural Implements

Phone 8—Night Call 397

# PHILLIPS STUDIO

ARTISTIC PORTRAITURE, Kodak Finishing and Supplies

108 N. PARK AVE.

PHONE 234

## Sanford Novelty Works

PRICE & COLLIER  
CONTRACTORS AND BUILDERS

517 West Commercial

Phone 235-J

28 First W

SANFORD

Fourth E

- 112 W G Aldridge
- 114 Pico bldg
- " George Fox
- " H C Haskins
- " M L Wright
- " J C Moore
- 115 Mrs L L Berry
- " The Quality Shop
- " Lyric Theater
- 116 Sanford Bargain Store
- 119 Albert Gramling\*
- 121 Wasa George
- 123 Theo Schaal
- 125 Hill Hardware Co
- Oak av begins*
- Railroad av begins*
- Sou Express Co
- A C L R R X*
- A C L Frt office
- 200 Milvis Marble Co
- 201 Merchants Grocery Co
- 206 J E Pace
- 207 Severin Rapp
- 209 Vacant
- 211 Sanford Coca-Cola Bottling Works
- Myrtle av X*
- 300 Am Agricultural Chemical Co
- 314 Sanford Vulcanizing Works
- 316 Sanford Transfer Co
- " Ford Garage
- " C F Williams
- 319 J Fred Turner
- Elm av X*
- 402 Empire Hotel
- 413 Walter W Delamater
- 420 New England Home
- Laurel av X*

- 501 James B Williams
- 507 John Stemper
- 515 J L Miller
- 516 Claude Couch
- 518 James Couch
- 519 A D Smith
- 520 J W Ferguson
- French av X*
- 601 J J Mauser
- 607 J A Cheek
- 610 John Meisch
- 616 W P Carter
- 619 Alonzo McMullen
- Maple av X*
- Holley av X*
- 817 George Randall
- 821 E B Randall jr
- Poplar av X*
- 1002 R Hamilton Davis
- 1006 J L Copeland
- 1007 A Robbins
- 1018 John Gove
- 1025 E B Randall sr

FOURTEENTH —From  
Park av e and w, 14 s of  
1st

- FOURTH EAST—From  
Park av 4 s of 1st
- 102 Mrs Cassandra Schultz
  - 106 R C Bower
  - 119 A S Peck
  - Magnolia av X*
  - 209 J W Coleman
  - 210 Calvin Brown\*
  - 213 Mrs Elva Haddock
  - 214 London Doly\*
  - Palmetto av X*
  - 312 W H Rogers
  - 315 J M Stumon

## MAILING LIST SERVICE

Trade Lists of every description and for any purpose compiled from latest data obtainable, insuring the highest possible degree of completeness and accuracy

R. L. POLK & Co. New York : Chicago : Jacksonville : Birmingham



# Sanford Vulcanizing Works E. W. DICKSON, Propr.

AUTO and MOTORCYCLE TIRES and TUBES REPAIRED

ALL REPAIR WORK GUARANTEED

314 W. 1st St. At Ford Garage

Phone 67

Fourth E

STREET GUIDE

Hickory av 29

## Sanford av X

- 418 E L Jones
  - 422 Lillie Cox\*
  - 423 Mrs Fannie Munson
- ## Cypress av X
- 501 Dora O'Bryant\*
  - 509 Richard Green\*

## FOURTH WEST—From

Park av 4 s of 1st

- 112 Henry McLaulin

## Oak av X

- 212 Robert A Newman

## FRENCH AV—Fr Lake

Monroe s, 5 w of Park  
av

- 115 George E Born
  - 116 W E Walthall
  - 117 J W Barlow
- ## 2d X

- 200 Robert Jenkins
- 201 J M Mitchell
- 204 C W Brown
- 207 W M Colbert
- 210 Mrs E E Baldwin
- 212 C V Norfleet
- 217 A C Wallace
- 218 W E Wells

## 3d X

- 300 J D Jinkins
- 301 F A Kent
- 308 Vacant
- 309 A D Parrish

## 4th X

— The Texas Co  
5th, A C L R R, 6th, 7th,  
8th and 9th X

- 902 H N Lumley
- 914 C L Roberts
- 918 P S Fortson
- 919 W H Hynes

## 10th X

- 1011 Julius Hutchinson
- 1016 Mason Smith

## 11th X

- 1101 J E McAlexander
- 1104 James Williams\*
- 1120 Robinson Stafford\*

## 12th X

- 1210 O W Collins\*
- 1212 Ella Simmons\*
- 1218 James Bailey
- Frank Johnson\*

## 13th X

- 1305 Squire Wright\*

## GERTRUDE AV—Fr 1st

West (Extension)

- 200 Charles Jones\*
- 206 Vacant
- 210 G L Simmons\*
- 212 W M Frierson\*

GOLDSBORO — Settle-  
ment of colored people  
s w of city

## HICKORY AV—Fr Wa-

ter s, 4 e of Park av

- 501 John McRiney\*
- 502 Charles Durham\*
- 510 Dina Long\*
- 516 Sarah Oliver\*

## 6th X

- 607 Abraham Atkins\*
- 610 Louis W Jones\*
- 611 Saul Miller\*
- 615 Michael Hogan\*

## 7th X

- 706 William D Young\*
- 707 Brown Williams\*
- 710 Hattie Jones\*
- 711 James Wilson\*

**THE ZACHARY CRATE AND NOVELTY WORKS**  
 Rough and Dressed  
**LUMBER**  
**BUILDING MATERIAL**  
 HOUSE BILLS COMPLETE OUR SPECIALTY  
 SASH, DOORS  
 AND BLINDS  
 WEST COMMERCIAL ST., NEAR HOLLY AVE.  
 SANFORD, FLA.

## AMERICAN AGRICULTURAL

FERTILIZERS

Warehouses: Sanford, Beardsall and  
Monroe.

B. J. STARLING, Local Agent,  
Sanford, Fla.



## CHEMICAL CO.

CHEMICALS

Jacksonville Branch:

ROOM 601-7 HEARD BLDG  
JACKSONVILLE, FLA

# S. O. Shinholser

General Contractor and Builder

All Classes of Building Contracts Solicited in Sanford and Vicinity  
Storage Yard and Shop Cor. 3rd and Oak Ave.

Office G & W Bldg.

Phone 82

## THE EMPIRE HOTEL

Remodeled  
Refurnished  
New Management

Courtesy and Good Treatment is Our Motto. A Home for Tourists as well as Commercial Men

WE MEET ALL TRAINS AND BOATS

J. E. WATHEN, Manager, 402 W. First St.

SANFORD, FLA.

30 Hickory av

SANFORD

Magnolia av

- 715 Samuel Smith\*
- 716 Vacant
- 717 Caroline Davis\*
- 1101 J M Hall\*

HIGH—Sanford Heights  
— Winfield Treadwell

HOLLY AV—From Lake  
Monroe s, 7 w of Park  
av  
310 D C Barclift

LAUREL AV—From W  
1st s, 4 w of Park av  
106 Mrs Rosa Z Murphy  
112 Algernon Speer  
116 Mrs Ella N Roberts  
117 Miss Bessie Furen

2d X

- 206 E K Grow
- 214 Roland Marsh
- 218 Hazelwood Farish
- 219 Mrs C A Jenkins

" W W Brady

3d X

- 306 R B Middleton

4th X

- 417 Ishmael Brannen

5th and 6th X

- 600 W J Sage
- 604 Clifford Daniel
- 610 R L Hester
- 615 Charles Hester
- 618 Olaf Smit
- 619 J T Allen

7th X

- 700 J D Abrams
- 704 G W Messenger
- 707 Shad Robinson\*

8th and 9th X

- 901 R B Smith

- 905 G A Brower
- 10th and 11th X
- 1118 S E Porter

LOCUST AV—From 6th  
s, 7 e of Park av  
611 James Lindsey\*  
615 Fred Pugh\*  
920 Carrie L Williams\*  
921 Bert Hall\*  
923 W D Watson\*

MAGNOLIA AV—From  
1st s, 1 e of Park av  
105 Western Union Tel  
Co

- 107 Herald Printing Co
- " Sanford Herald

- 107 1/2 Herald Building
- " J W Dickins

- 109 A P Connelly

- 111 A R Marshall

- " R H Renick

- 113 J L Miller

- 114 Vacant

- 115 Seminole County  
Garage

- 117-119 Imperial bldg

- 121 B L Perkins

2d X

- 201 Chas Stavlas

- 203 Star Theater

- 207 L M Telford

- 211 L H Johnson

- 215 Mrs Dora Brother-  
son

- 218 O L Taylor

- 220 Dr A E Philips

- 221 J D Davison

3d X

- 300 Mrs S A Chancellor

- " Bye-Lo Hotel

## The Sanford Board of Trade

PRODUCING NOT PROMOTING

WATER AND RAIL TRANSPORTATION TO EVERYWHERE



305 E J Rivers  
306 F P Forster  
309 Maurice Frank  
310 A T Rossetter  
313 D C Howard  
314 V C Coller  
315 G A DeCottes  
318 Comfort Cottage  
" R T Holly  
321 B J Starling  
4th X  
401 Samuel Maxwell  
" The Oaks  
407 H F Roller  
410 J H Beck  
411 Vacant  
418 J N Whitner  
421 T J Miller  
5th X  
506 R M Mason  
507 Mrs Annie Rowland  
510 Vacant  
511 B H Guthrie  
515 Mrs G B Higgins  
517 J A Thomas  
6th X  
600 S A Irwin  
601 F L Miller  
605 C P Herndon  
606 C E Stafford  
609 A P Connelly  
610 R R Deas  
613 George McGohagin  
618 F E Steinmeyer  
619 E D Chittenden  
7th X  
701 W W Abernathy  
709 F J Gonzalez  
714 S F Weeks  
715 J C Bennett  
717 G I Loucks  
718 H B Crowder

8th X  
800 Mike Minarik  
801 S W Bradford  
804 B A Duncan  
806 Roy Sims  
807 P E Tolar  
808 Vacant  
809 T A Newton  
811 F B Adams  
812 A D Zachary  
819 P E Pollard  
9th X  
900 G F Smith  
901 W M McKinnon  
905 Frederick Walsman  
907 Z B Ratliff  
908 John Adams  
909 L T Bryan  
911 W C Bray  
918 K R Murrell  
10th X  
1004 Mary Patrick\*  
1006 Vacant  
11th, 12th, 13th and 14th X  
1404 George Gadson\*  
1420 Wm Williams\*

MAPLE AV—From First  
s, 6 w of Park  
104 N R Johnson  
108 R D Newton

MELONVILLE AV—Fr  
Lake Monroe s, eastern  
part of city  
John E Pace  
517 S C Brown  
618 Mrs Mary Welker  
618 Mrs E G Stephens  
702 J H Hutchinson

# Polk's Publications

Over 100 City Directories

GAZETTEERS AND BUSINESS DIRECTORIES OF MANY STATES, MEDICAL REGISTER AND DIRECTORY OF NORTH AMERICA, DENTAL REGISTER AND DIRECTORY OF THE UNITED STATES AND CANADA, MILLERS', LUMBER AND REAL ESTATE DIRECTORIES, AND

WE CAN FURNISH YOU  
**ANY DIRECTORY PUBLISHED**  
in the World at Publisher's Price. Same  
Day Order is Received

**R. L. Polk & Co.**  
PUBLISHERS  
Jacksonville, Birmingham,  
Detroit, New York

# DICKENS SHOE STORE

FINE FOOTWEAR and HOSIERY FOR THE FAMILY

Telephone No. 416-J

Next to Peoples Bank

32 Myrtle av

SANFORD

Oak av

MYRTLE AV—Fr Commercial s, 2 w of Park av

112 John D Parker

" Gate City House

119 W H Taylor

2d X

200 Lina Lee

202 Vacant

204 William Thomas\*

3d and 4th X

414 J I Anderson

5th X

500 Charles C Woodruff

505 R A Howell

508 William Wesson

511 N B Leonard

512 Vance Douglass

515 John Vanderhock

516 G W Bailey

517 H L Gibson

6th X

603 Edward Higgins

7th X

701 Mrs F R Savage

703 T W Jones

8th X

810 J C Aycocke

9th X

906 Mrs R M Dickenson

914 M C Aspinwall

918 G P Paxton

10th X

1009 Cornelius White\*

11th X

1100 C E Robinson

NINTH EAST—Fr Park

av e, 9 s of 1st

101 F L Crosby

Magnolia and Palmetto

avs X

314 Sigbert Runge

Pine av X

612 Joseph Brown\*

706 Vacant

720 Joseph S Gardner\*

900 G W Boatright\*

1000 Eliza Smith\*

1001 Vacant

1004 Joseph Henry\*

1005 Jackson Brown\*

1006 Morgan Blake\*

1011 Henry Davis\*

1017 Benjamin Clarke\*

1105 Vacant

1107 Vacant

1111 Clarence Sullivan\*

1115 King Asgill\*

NINTH WEST—Fr Park

av w, 9 s of 1st

107 S J Biggers

123 Cecil G Butt

Oak av X

301 J G Hurly

305 R L Peck

309 H H Renfroe

327 R C Maxwell

801 Jesse Lee

803 Pensacola Hotel

806 Mac C Smith\*

807 Lomus Rotunda

808 Rotunda Pressing

Club

— Atlantic Coast Line

R R (pass depot)

— Southern Express Co

OAK AV—From 1st s, 1

w of Park av

113-115 Geo H Fernald

Hdwe Co

2d X

203 Treadwell & Renaud

## MAHONEY-WALKER COMPANY

STEAM AND GAS FITTING, PLUMBING, IRRIGATION PLANTS, SEWER PIPE  
 AND TILE, GAS AND OIL ENGINES AND PUMPS

PHONE 388

THIRD AND OAK



# H. C. DuBOSE

REAL ESTATE, FIRE AND LIFE INSURANCE  
112 N. Park Ave. Phone 292 SANFORD, FLA.

Oak av STREET GUIDE Palmetto av N 33

205 F O Eagles  
207 Sanford Wagon Wks  
210 G H Fernald Hdwe  
Co warehouse  
217 C L Pagenhart  
— Mahoney-Walker Co  
3d X  
302 T W Williams  
307 Rev E D Brownlee  
309 Woman's Club  
311 Sanford Library  
312 Annie A Walker  
316 W M Braddy  
320 F T Williams  
4th X  
402 F R Whittle  
410 W W Long  
418 Mrs Mary E Higgins  
5th X  
500 Mrs Mabel L Fern-  
ald  
510 Edward Scoggin  
513 P M Elder  
519 Mrs Theodore Lee  
520 F L Woodruff  
6th X  
600 H C DuBose  
603 Mrs Bessie Stevens  
606 A C Williams  
607 Bunion McCloud  
610 J C Harriss  
611 I F Rivas  
612 J E Moye  
621 Joseph E Laing  
7th X  
702 B F Whitner  
703 R B Jarvis  
705 C P Rhodes  
708 E D Mobly  
709 J E Terwilleger  
714 Mrs M C Doyle  
717 James Brown

718 George Fox  
8th X  
— All Souls Catholic  
Church  
— Catholic School  
902 S O Chase  
911 Sydney Kennedy  
919 W T Wheless  
10th X  
1000 F W Mahoney  
1010 B Peters  
1011 G A Radford  
1018 C A Betts  
11th X  
1102 J E Plowden  
12th X  
1205 Adam Coulter\*

OLIVE AV—Fr 1st s, 11  
w of Park av  
302 T E Speer  
413 Alby Fossett  
426 Cleve Lees

ORANGE AV—Fr Lake  
Monroe s, 8 e of Park av  
913 N W Baker\*  
915 George Webb\*  
917 George Washington\*  
919 Florence Smith\*  
921 Lucy Ackers\*

PALMETTO AVENUE  
NORTH—From E 1st  
n 2 blocks to Lake Mon-  
roe  
Commercial X  
200 R H Booth  
— Wight Gro Co  
— Clyde Line

THE ZACHARY AND NOVELTY WORKS  
Rough and Dressed  
LUMBER  
BUILDING MATERIAL  
SASH, DOORS  
AND BLINDS  
WEST COMMERCIAL ST., NEAR HOLLY AVE.  
HOUSE BILLS COMPLETE OUR SPECIALTY  
TEL. 105  
SANFORD, FLA.

AMERICAN AGRICULTURAL  
FERTILIZERS  
Warehouses: Sanford, Beardsall and  
Monroe.  
B. J. STARLING, Local Agent,  
Sanford, Fla.



CHEMICAL CO.  
CHEMICALS  
Jacksonville Branch:  
ROOM 601-7 HEARD BLDG  
JACKSONVILLE, FLA

# SANFORD PUBLIC SERVICE COMPANY

Electricity, Gas, Water and Ice, Electric and  
Gas Cooking and Heating Appliances

110 Park Avenue

Phone 27

F. P. RINES, Manager

34 Palmetto av S

SANFORD

Park av N

## PALMETTO AVENUE

SOUTH—From E 1st

s, 2 e of Park av

105 G H Tomlinson

107 City Fire Dept

108 Vacant

109 City Hall

110 C H Dingee

111 County Jail

112 L Y Bryan

120 E B Warman

122 E E Brady

124 C M Williams

2d X

202 Roy Tillis

206 G H Tomlinson

214 F P Rines

218 B F Ezell

3d X

301 L L Taylor

306 Henry Ehrensperger

311 S D Thomas\*

313 Ella Hawkins\*

315 James Jackson\*

317 Mary Jones\*

318 N DeV Howard

323 Mrs M E Manning

400 R E Millen

401 E C Bowman

404 Theodore Shaw

408 C L Britt

409 Vacant

410 R H Bronson

411 R L Rowe

414 Mrs Ida Hicks

415 Asher Kanner

418 W B Noell

419 J E Spurling

422 E H Clifton

5th X

500 N O Garner

506 Vacant

510 Mrs R S Purdon

514 J J Purdon

518 Vacant

520 R L Shinholser

6th X

601 John Musson

605 W R Davis

609 C L Wing

615 M W Lovell

618 Mrs E C Graves

619 Mrs V M McDaniel

n e cor Sanford Primary

Sch No 1

— Trinity M E Ch\*

7th X

702 C W Walsh

703 Mrs Mercy Monroe

704 C J Meriwether

705 L M Mitchell

706 Wm Morrison

708 E K Foster

709 Harry McMullen

710 R B Wight

712 J F Hodges

8th X

800 M B Bronson\*

9th X

— Primitive Baptist

Church\*

— Sanford High Sch

10th and 11th X

1121 H A McCalley

## PARK AV NORTH—Fr

1st n to Lake Monroe

104 Seminole Inn

105 J A Patton

106 J O Packard

" The Midway Co

108 Phillips' Studio

" Clara E Phillips

110 Postal Tel Co

## Seminole Brass Foundry and Machine Works

W. SECOND, CORNER OAK AVENUE

For First Class Brass Castings and a Specialty for all Machine Work and Blacksmithing



In Bottles  
Everywhere  
DELICIOUS  
REFRESHING

5c  
Coca-Cola

SANFORD COCA-COLA  
BOTTLING  
COMPANY  
Exclusive Bottlers of Genuine



**See B. A. HOWARD** The Leading  
Real Estate Man  
For anything you want in the Real Estate Line.  
210 E. 1st St. Phone 139

Park av N STREET GUIDE Park av S 35

111 Sanford Flour & Feed Co	119 Seminole Hotel
112 H C DuBose	120 Wilson & Hous- holder
" C E Henry	121 W W Abernathy 2d X
115 Welborne Block	201 Hand Bros
— County Court House	202 W L Morgan
ROOMS:	" J K Metlinger
1 Seminole Abstract Co	206 Mrs L H Jones
4 Clerk Circuit Court	207 B & O Motor Co
5 County Judge	" W A Stringfellow
6 E E Brady sheriff	210 C L Goodhue
9 T W Lawson	211 J H Baker
" Schelle Maines	214 J A Harrold
10 M F Robinson	218 Samuel Puleston 3d X
11 County Tax Collr	— Congregational Ch 3d X
12 County Tax Assessor	301 Henry Wight
17 L G Stringfellow	302 Vacant
31 Vacant	305 Mrs Minnie Jones
— F T Williams	308 C H Smith
	309 Dr O J Miller
	318 M F Robinson
	— Church of the Holy Cross
116 J F King	411 Charles E Henry
117 Woman's Club Ex- change	— First M E Church 5th X
" Hattie Haugabook	507 Mrs E E Leffler
118 W P Carter	510 M W Thigpen
" W E White	511 W H Wight
118 J J Maucser	515 Rev Geo Hyman
119 Vacant	518 Robert Herndon
214 J W Dickins	— The First Baptist Ch 6th X
215 Elks Club	601 Forest Lake
223 The Monroe Fish Co	606 C M Hand
	611 T A Neal
PARK AV SOUTH—Fr	615 Mrs Hilda Lilja
1st s, dividing city e and w	618 N H Garner
108 W R Pell	621 H R Stevens
111 G W Spencer	
113 Charles Elec Co	
115 G W Hardman	
117 Sanford Cycle Co	
118 Vacant	

**Polk's Publications**

Over 100 City Directories  
GAZETTEERS AND BUSINESS DIRECTORIES OF MANY STATES, MEDICAL REGISTER AND DIRECTORY OF NORTH AMERICA, CEMETERY, REGISTER AND DIRECTORY OF THE UNITED STATES AND CANADA, MILLERS', LUMBER AND REAL ESTATE DIRECTORIES, AND

**The George H. Fernald Hardware Company**  
WHOLESALE AND RETAIL DEALERS IN  
Builders' Supplies, Lime, Cement, Brick, Lath, Shingles, Paints and Oils  
113-115 Oak Ave. General Contractors Phone 8—Night Call 397

# AGENCY BUICK CARS

AUTO SUPPLIES

# Seminole County Garage

115 Magnolia Ave.  
J. B. Lawson, Mgr.

## Sanford Novelty Works

PRICE & COLLIER  
CONTRACTORS AND BUILDERS

517 West Commercial

Phone 235-J

36 Park av S

SANFORD

Sanford av N

7th X  
708 J D Hood  
711 H J Wilson  
717 L R Philips  
8th X  
801 Mrs Rose Graham  
803 W J Thigpen  
811 W E Watson  
815 I T Denton  
819 C J Rumph  
823 J C Roberts  
w s Public Park

9th X  
907 A D Key  
911 L B Hollar  
914 D V Maines  
915 S A Berner  
918 J P Butler  
919 Wm Bothanley  
10th, 11th, 12th X  
1200 F S Shaw  
1201 A T Lipford  
1204 Vacant  
1212 Clemens E Schell  
1220 G W Hardman  
13th and 14th X  
1421 Robert Rivers\*  
— L P Hagan  
— J O Packard

PECAN AV—From 1st s,  
10 w of Park av  
311 May Dickens

PINE AV—Fr Lake Mon-  
roe s, 5 e of Park av  
210 G W Williams  
320 C S Saint  
400 Richard McPherson\*  
404 D H Edwards\*  
408 Annie Major\*  
412 William Simpson\*

507 Hilliard Kinsler\*  
511 Vacant  
515 Perry Reason\*  
616 Michael Banks\*  
618 Gussie Wright\*  
619 John Mosley\*  
705 Samuel Portlock\*  
710 Clema Royals\*  
712 D H Jones\*  
715 William Wilson\*  
813 Castle C Brewer\*  
1001 Frank Blair\*  
1003 J B Brown\*  
1015 Charles Smith\*  
1118 Andrew Orme\*  
1120 Norman Badger\*  
1124 Charles Hunter\*

RAILROAD AV—Fr W  
1st n to Commercial, 1  
w of Park av  
105 Harry Haynes  
107 Vacant  
111 Bludwine Bot Co  
113 Sanford Pressing  
Club  
115 L Allen Seed Co  
117 Pico bldg  
119 Vacant  
121 Vacant  
123 Vacant  
— Dutton Crate Co  
— F F Dutton Co Inc

SANFORD AV NORTH  
—From E 1st n to Lake  
Monroe 3 e of Park  
101-103 E E Brady  
107-109 Albert Buch  
117 Sanford Laundry

# F. W. TEMPERTON

PAINTING  
PAPER HANGING  
WALL TINTING



# Peoples Bank of Sanford

ESTABLISHED 1906

Deposits Insured We Appreciate Your Business

Sanford av S STREET GUIDE Sanford av S 37

## SANFORD AV SOUTH

—Fr E 1st s to limits, 3  
e of Park av

- 101 Vacant
- 103 Vacant
- 104 D C Howard
- 105 Vacant
- 107 Vacant
- 110 M H Johnson\*
- " F E Eaverly\*
- 112 Joseph Daniels
- 115 S E Boyd\*
- 123 Lydia Goodwin\*
- 129 George Thomas\*
- 131 Louis Paint
- " W T Klicker
- 2d X
- 200-202 Vacant
- 211 George H Kirkland\*
- 211 Asher Kanner
- 212 Henry Landon\*
- 217 Rufus Sheppard\*
- 219 J B Williams
- 222 Jack Knight\*
- 224 Wilbur Forester\*
- 224½ Lou Finney\*

3d X

- 300 J M Saucer
- 301 W E Hawkins
- 302 Wm Rosseter\*
- 302½ K of P Hall
- 303 Mrs G Saucer
- 304 Braboy & Sapp\*
- 304 W O Green\* rr
- 305 J D Bonner\*
- " E D Strickland\*
- 307 Judge Williams\*
- 309 S M Harris\*
- 310 J M Dresner
- 312 Reliable Grocery
- 313 The Diamond Palace
- 314 D C Brock\*

- 315 Z J Jerry\*
- 316 O H Gramling\*
- 317 Peoples Drug Store\*
- " Z J Jerry\*
- 318 H L Duhart\*
- " A J Coulter\*
- 320 Samuel Benjamin
- 321 Three-In-One Store
- 322 Elvy McClaine\*
- 324 326 Rivers Bros
- 329 C H Leffler

4th X

- 400 J M Stumon
- 401 Mrs L W Caldwell
- 402 Harry Wray
- 403 H L Duhart\*
- 404 A W Wells\*
- 405 Jack Knight\*
- 407 Iza F Frazier\*
- 411 Charles Stout\*
- 412 Gilmore Felder\*
- 417 D O Brown
- 419 N B Baker
- 420 Vacant
- 421 Berry Gardner\*

5th X

- 503 Louis Rivers\*
- 505 Mack Dupree\*
- 506 Will Burnett\*
- 508 Vacant
- 514 W B Kellix\*
- 519 Joseph Sneed\*

6th X

- 600 R T Delagall\*
- 601 M C Mosely\*
- 603 J E Brown\*
- 607 Claude Daniels\*
- 610 D C Brock\*
- 611 G M Brewer\*
- 612 Italy Little\*
- 613 W O Green\*
- 615 Andrew Hawkins\*

**THE ZACHARY CRATE AND NOVELTY WORKS**  
 Rough and Dressed  
**LUMBER**  
 BUILDING MATERIAL  
 HOUSE BILLS COMPLETE OUR SPECIALTY  
 WEST COMMERCIAL ST., NEAR HOLLY AVE.  
 TEL. 105  
 SANFORD, FLA.  
 SASH, DOORS  
 AND BLINDS

## AMERICAN AGRICULTURAL FERTILIZERS

Warehouses: Sanford, Beardsall and Monroe.  
 B. J. STARLING, Local Agent,  
 Sanford, Fla.



## CHEMICAL CO. CHEMICALS

Jacksonville Branch:  
 ROOM 601-7 HEARD BLDG  
 JACKSONVILLE, FLA



**S. O. Shinholser**  
General Contractor and Builder

All Classes of Building Contracts Solicited in Sanford and Vicinity  
Storage Yard and Shop Cor. 3rd and Oak Ave.  
Office G & W Bldg.

Phone 82

# THE EMPIRE HOTEL

Remodeled  
Refurnished  
New Management

Courtesy and Good Treatment is Our Motto. A Home for Tourists as well as Commercial Men

WE MEET ALL TRAINS AND BOATS

J. E. WATHEN, Manager, 402 W. First St.

SANFORD, FLA.

38 Sanford av S SANFORD

Seventh E

- 619 I C Hall\*  
7th X
- 701 J R Blye\*
- 705 Henry Moore\*  
8th X
- Sanctified Church\*  
9th and 10th X
- 1017 George Sapp\*
- 1019 Joseph Meyers\*
- 1021 Walter Mosly\*
- 1023 Gadsen Neal\*  
11th X

SANFORD HEIGHTS—  
Southern section of city

SECOND EAST—From

- Park av e, 1 s of 1st
- 133 James E Vincent  
Magnolia av X
- 217 P J Coates  
Palmetto av X
- 305 Vacant
- 309 Mamie Mitchell\*
- 313 Vacant  
Sanford av X
- 412 Clifford Choice\*
- " Cora Jackson\*
- 413 Lee Reddick\*
- 416 Amos Williams\*
- 417 Frank Harris\*
- 418 Paralee Jones\*
- 422 J A Harrold
- 423 Amos Wiggs\*  
Cypress av X
- 501 Henry Jefferson\*
- 507 A D Rozier\*
- 511 Charles Green\*
- 515 Louis Butler\*
- 516 John Woods  
Pine av X
- 612 Kise Ormond

- 616 Carmel Rotunda  
Hickory av X
- 701 J M Vickery
- 707 E V Booth
- 709 Otto Schmehl
- 717 M M Stewart
- 1006 C R Walker
- 1009 W W Pevehouse
- 1021 James Moughton
- 1105 Fred W Cooper
- 1213 W M Collins
- 1307 B H Hall
- 1323 J C Hall
- John S Wilson

SECOND WEST—From

- Park av w, 1 s of 1st
- 111 F B Langley
- 119 W W Fry  
Oak av X
- n w cor Seminole Brass  
Foundry & Mach  
Wks
- 211 Crown Paper Co  
Myrtle av X
- 309 Ezekiel Matthews
- 313 J C Dorsey
- 317 W D Turner  
Elm, Laurel and French  
avs X
- 614 Daniel B Hodges

SEVENTH EAST—Fr

- Park av e, 6 s of 1st
- 101 Norris Levis
- 107 Harry Ward
- 119 D A Caldwell  
Magnolia and Palmetto  
avs X
- 309 G W Rutherford  
Sanford and Cypress avs X
- 513 Ulysses Crawford\*

## The Sanford Board of Trade

PRODUCING NOT PROMOTING  
WATER AND RAIL TRANSPORTATION TO EVERYWHERE

*Pine av X*  
612 Henry Scurry\*  
618 Thomas Croom  
" James Mitchell\*  
619 Barno Day\*  
*Hickory av X*  
700 P J Johnson\*  
701 L M C Calhoun\*  
705 Louisa Minyard\*  
707 Butler Hill\*  
710 Burton Williams\*  
711 Leroy Williams\*  
715 Joseph Barnes\*  
717 Amos Coffee\*  
719 Vacant  
*Locust av X*  
801 John Dickson\*  
816 Thomas Griffin\*  
818 Wesley Alberta\*  
820 Vacant  
822 George Weed\*

SEVENTH WEST—Fr  
Park av w, 6 s of 1st  
417 I J Wilcox

SIXTH EAST—Fr Park  
av e, 5 s of 1st  
112 C W Laing  
*Magnolia av X*  
210 Vacant  
211 C O Bradbury  
*Palmetto av X*  
307 W H Brown  
*Sanford av X*  
406 C H Parker\*  
411 Manuel Love\*  
415 Mose Harold\*  
417 Lula Taylor\*  
444 Joseph Lovett\*  
*Cypress av X*  
517 Charles Evans\*

518 N H Glee\*  
521 T J Hogan\*  
*Pine av X*  
606 Robert Johnson\*  
608 James Millen\*  
612 Mathews Moore\*  
620 Violet Green\*  
621 William Jones\*

SIXTH WEST—Fr Park  
av w, 5 s of 1st  
106 F W Temperton  
*Oak av X*  
*Myrtle av X*  
314 J W Batten  
*Elm av X*  
417 Edwin Hoskins  
— Sanford Light &  
Water Co (pump-  
ing sta)

TENTH EAST—Fr Park  
av e, 9 s of 1st  
101 L Allen jr  
*Magnolia av X*  
201 Morris Fleischer  
203 L B Bradford  
205 L S Fisher  
207 F W Talbott  
209 R V Chapman  
217 Gertrude Sheppard\*  
*Palmetto, Sanford, Cy-  
press and Pine avs X*  
619 E E Cooper\*  
*Hickory av X*  
713 Raymond Fields\*  
*Locust av X*  
*Orange av X*  
908 Arthur Cherry\*  
918 Josephine Watson\*

**POLK'S MEDICAL REGISTER AND DIRECTORY OF NORTH AMERICA**  
Published by R. L. Polk & Co., Detroit

WE CAN FURNISH YOU  
**ANY DIRECTORY PUBLISHED**  
In the World at Publisher's Price. Same  
Day Order is Received

**R. L. Polk & Co.**  
PUBLISHERS  
Jacksonville, Birmingham,  
Detroit, New York



# DICKINS SHOE STORE

FINE FOOTWEAR and HOSIERY FOR THE FAMILY

Telephone No. 416-J

Next to Peoples Bank

40 Tenth W

SANFORD

Third W

## TENTH WEST—Fr Park

- av w, 9 s of 1st  
 107 A B Mahoney  
 117 H H Peabody  
     Oak av X  
     Myrtle av X  
 301 Isaac Neal\*  
 311 C H Martin\*  
     Elm av X  
 417 Katherine C Knight  
     Maple av X  
     French av X  
 701 Mack Overstreet\*  
 707 Nathaniel Gilbert\*  
 711 Sim Clarke\*  
 715 Mary Barton\*  
 715 Morgan Finley\*  
 719 Elsie Battles\*  
     Holly av X  
 1014 Lillia Simmons\*  
 1045 Henry Moore\*  
 1048 Elsie Ford\*

## THIRD EAST—Fr Park

- av e, 2 s of 1st  
 106 J A Davidson  
 110 S O Shinholser  
     Magnolia av X  
 200 J D Davison  
 203 I S Maines  
 206 B T Houser  
 208 B G Methvin  
 211 Mollie Gray  
 217 E T Woodruff  
     Palmetto av X  
 307 E H Peters  
 320 Kenneth Walker\*  
     Sanford av X  
 403 L L Daniel\*  
 405 Vacant  
 407 Joseph McClain\*  
 410 Charles Small\*

- 413 Mary Snake\*  
 416 Murrell Killings\*  
 417 S M Davis\*  
 419 Sallie Bellamy\*  
 423 Emma Jones\*  
 444 William McCrae \*  
     Cypress av X  
 501 R F Crenshaw  
 505 Maude Miller\*  
 509 Marion Paul\*  
     Pine av X  
 611 W W Van Ness

## THIRD WEST—Fr Park

- av w, 2 s of 1st  
 107 Mrs M A Douglass  
 110 H C Gerror  
     Oak av X  
 223 Hill Lumber Co yd  
 n e cor Chase & Co ware-  
     house  
     Myrtle av X  
 306 O B Senn  
 311 Mrs A F Woodburn  
 317 Wm F Leavitt  
 417 Siegbert Runge  
     Laurel av X  
 503 F V Lee  
 505 F K Smith  
 510 W L Whiddon  
     Maple av X  
 702 W H H Allen  
 706 Vacant  
 708 Vacant  
     Holly av X  
 803 G W Smith  
 1011 D O Brown  
 1021 E W Stiles  
 1121 Charlotte Geff\*  
 1205 W M Pasco  
 1212 A A Boyd

# MAHONEY-WALKER COMPANY

STEAM AND GAS FITTING, PLUMBING, IRRIGATION PLANTS, SEWER PIPE AND TILE, GAS AND OIL ENGINES AND PUMPS

PHONE 388

THIRD AND OAK



# H. C. DuBOSE

REAL ESTATE, FIRE AND LIFE INSURANCE  
112 N. Park Ave. Phone 292 SANFORD, FLA.

Third W STREET GUIDE Willow av 41

1220 L H Walker  
1306 J B Thompson

TWELFTH WEST—Fr  
Park av w, 11 s of 1st  
111 August Schneider  
617 David Jackson\*

WATER—From Sanford  
av e, 1 s of Lake Monroe  
416 C H Atkins  
417 J M Overstreet  
419 Mrs Vinie Oglesby  
500-510 Frank Hatch

WILLOW AV—East San-  
ford

709 Sonnie Cleveland\*  
711 Frank Brown\*  
715 Abraham Jackson\*  
813 William A Marvin\*  
817 Andrew Allen\*  
907 Isaac Courtland\*  
917 John Jackson\*  
919 Monty Monroe\*  
1001 Willis Wethers\*  
1003 Clarence Brown\*  
1006 Vacant  
1009 George Sanders\*

MORE GOODS  
ARE BOUGHT AND SOLD  
THROUGH THE  
CLASSIFIED BUSINESS LISTS  
OF THE  
DIRECTORY  
THAN  
ANY OTHER MEDIUM  
ON EARTH

THE ZACHARY CRATE AND NOVELTY WORKS  
SASH, DOORS  
AND BLINDS  
ROUGH AND DRESSED  
LUMBER  
BUILDING MATERIAL  
HOUSE BILLS COMPLETE OUR SPECIALTY  
WEST COMMERCIAL ST., NEAR HOLLY AVE.  
TEL. 103  
SANFORD, FLA.

AMERICAN AGRICULTURAL  
FERTILIZERS  
Warehouses: Sanford, Beardsall and  
Monroe.  
B. J. STARLING, Local Agent,  
Sanford, Fla.



CHEMICAL CO.  
CHEMICALS  
Jacksonville Branch:  
ROOM 601-7 HEARD BLDG  
JACKSONVILLE, FLA



# The Association of American Directory PUBLISHERS

Wm. G. Torchiana, President  
Philadelphia, Pa.

J. L. Hill, 2nd Vice President  
Richmond, Va.

Mrs. A. M. Meek, 1st Vice President  
Salem, Mass.

Theo. F. Smith, Secretary-Treasurer  
St. Paul, Minn.

---

## TRUSTEES

B. D. Annawalt, Cleveland

J. L. Hill, Richmond

W. E. Murdock, Boston

W. H. Lee, New Haven

R. H. Donnelley, Chicago

R. L. Polk, Detroit

A. V. Williams, Cincinnati

D. W. Bowman, Akron, Ohio

W. G. Torchiana, Philadelphia

---

Secretary's Office, Endicott Bldg, St. Paul, Minn.

The Association of the American Directory Publishers is composed of reputable City Directory Publishers, organized for the general advancement of the Directory business. Any person, corporation or firm engaged in business as owner and publisher of a City Directory in the United States or Canada, who shall qualify as competent to gather information and compile a City Directory and furnish satisfactory references, is eligible to membership.

The objects of the Association are:

First. The advancement of the Directory business and the improvement of Directories by the interchange of ideas and the exchange of experienced employees.

Second. To provide protection to the public against fraudulent advertising schemes which operate under the name of Directories, and to drive unprincipled promoters of the same out of business.

Third. To provide permanent and profitable employment to competent, industrious and honest Directory canvassers and compilers.

Fourth. For the mutual protection and advancement of the established and prospective interests of all who may become members, by personal advice and assistance of members as may be mutually satisfactory, desirable or advisable, and by such other means as may, from time to time, be shown to be wise, proper and lawful.

**\$100.00 REWARD** will be paid by the Association for the arrest and conviction of any person or persons engaged in publishing, collecting or canvassing for any fraudulent or fake Directory.



R. L. POLK & CO.'S  
**SANFORD  
CITY DIRECTORY  
1917-18**

**ABBREVIATIONS**

adv—advertising	dr—drive	pntr—painter
agt—agent	e—east	pres—president
al—alley	e s—east side	prin—principal
appr—apprentice	electr—electrician	prop—proprietor
apts—apartments	elev—elevator	pub—publisher
assn—association	emp—employee	purch—purchasing
asst—assistant	eng—engineer	r—rooms
atty—attorney	exch—exchange	RD—Rural Delivery
b—boards	exp—express	rd—road
bet—between	frt—freight	rr—rear
bkbndr—bookbinder	ftr—fitter	repr—repairer
bkpr—bookkeeper	furn rms—furnished rooms	restr—restaurant
bldg—building	gasftr—gasfitter	ret—retail
blk—block	genl—general	Rev—Reverend
blksmith—blacksmith	h—house	RMS—Railway Mail Service
blvd—boulevard	hngr—hanger	s—south
brklyr—bricklayer	ins—insurance	s e—southeast
brkman—brakeman	inspr—inspector	s s—south side
cabt mkr—cabinet maker	inst—institute	s w—southwest
car repr—car repairer	la—lane	sch—school
carp—carpenter	lab—laborer	sec—secretary
cashr—cashier	lino—linotype	slsdy—saleslady
chauf—chauffeur	lndrs—laundress	slsmn—salesman
civ eng—civil engin- eer	mach—machinist	smstrs—seamstress
clk—clerk	mach hd—machine hand	solr—solicitor
clnr—cleaner	mech eng—mechan- ical engineer	spl—special
collr—collector	messr—messenger	steno—stenographer
com trav—comm- ercial traveler	mfg—manufacturing	stmftr—steamfitter
coml—commercial	mfr—manufacturer	supt—superintendent
comnr—commissioner	mgr—manager	swtchmn—switchman
cond—conductor	mkr—maker	tchr—teacher
confr—confectioner	mlnr—millner	tel opr—telegraph op- erator
cons eng—consulting engineer	motrmn—motorman	tmstr—teamster
contr—contractor	n—north	treas—treasurer
cor—corner	n e—northeast	trn dispr—train dis- patcher
ct—court	n s—north side	uphr—upholsterer
ctr—cutter	n w—northwest	v p—vice-president
dep—deputy	nr—near	vet surg—veterinary surgeon
dept—department	opp—opposite	w—west
dispr—dispenser	opr—operator	w s—west side
dist—district	P O—Postoffice	whol—wholesale
dftsmn—draftsman	pass—passenger	wld—widow
do—same	photogr—photogra- pher	wkr—worker
dom—domestic	pl—place	wks—works
	pimbr—plumber	

**ALPHABETICAL LIST OF NAMES**

**A**

Abernathy Wm W (Carrie W), furn 121 Park av, h  
701 Magnolia av  
Abraham Ruth, clk, r 619 Laurel av  
Abrams John D (Rose), mach, h 700 Laurel av

**POLK'S MEDICAL - REGISTER AND DIRECTORY OF NORTH AMERICA**  
Published by R. L. Polk & Co., Detroit



# Sanford Novelty Works

PRICE & COLLIER  
 CONTRACTORS AND BUILDERS

517 West Commercial

Phone 235-J

44

R. L. POLK & CO.'S

- \*Ackers John, lab, r 921 Orange av
- \*Ackers Lucy (wid D), h 921 Orange av
- Adams C E, clk Sou Exp Co
- Adams Frank B (Kathleen), clk Hill Hdwre Co, h 811 Magnolia av
- Adams John (Grace), clk A C L, h 908 Magnolia av
- Adams Robert, pipe fitter, b 520 W 1st
- Adams Stanton, hlpr Mahoney-Walker Co
- Adams Thomas F (Ella S), farmer, h French av, Sanford Hts
- \*Alberta Wesley (Rosa), lab, h 816 E 7th
- Aldridge Wm G, drugs 112 W 1st, r same
- Alexander Robert T (Flora), blksmth, h 211 Elm av
- All Souls Catholic Church, 810 Oak av
- \*Allen Andrew (Cora), lab, h 817 Willow av
- Allen D Guy (Blanche; L Allen Seed Co), h 1208 S Park av
- Allen Dennis, lab, b 702 W 3d
- \*Allen Eliza (Martha), farmer, h Celery av
- \*Allen Joseph, lab, r 817 Willow av
- Allen Joseph T (May), foreman A C L, h 619 Laurel av
- ALLEN L SEED CO (L Allen Jr and D G Allen)**  
 Field and Garden Seeds, Chicken Supplies, Incubators and Stock Remedies, 115 Railroad av, Tel 248
- Allen Lott jr (Sarah A; L Allen Seed Co), h 101 E 10th
- Allen Mabel, r 619 Laurel av
- \*Allen Mary, cook, r 817 Willow av
- Allen Phillip J (Ethel), flagman A C L, r 615 Laurel av
- Allen Raymond L, clk L Allen Seed Co, r 101 E 10th
- \*Allen Richard, well driver Mahoney-Walker Co
- Allen Wm H H (Ellen), lab, h 702 W 3rd
- Allerton Duane (Lily), marble, h Sanford Hts
- Allman Kies, meat ctr, h 612 E 2d
- Alspaugh M H, foreman B & O Motor Co, r 105 N Park av

## MAILING LIST SERVICE

Trade Lists of every description and for any purpose compiled from latest data obtainable, insuring the highest possible degree of completeness and accuracy

R. L. POLK & Co. New York : Chicago : Jacksonville : Birmingham

# Sanford Vulcanizing Works **E. W. DICKSON, Propr.**

AUTO and MOTORCYCLE TIRES and TUBES REPAIRED  
ALL REPAIR WORK GUARANTEED  
314 W. 1st St. At Ford Garage Phone 67

SANFORD CITY DIRECTORY, (1917) 45

## AMERICAN AGRICULTURAL CHEMICAL CO

B J Starling Sls Mgr, 300-302 W 1st, Tels 12 (See right bottom lines)

## AMERICAN INSURANCE CO NEWARK N J, H

C DuBose Agt, 112 N Park av

## AMERICAN SURETY CO OF NEW YORK,

George D Hart Agt, 210 E 1st

Ames John, auto mach B & O Motor Co, r 105 N Park av

Anderson Annie S, r 906 Myrtle av

Anderson Bruce W, pharm R C Bower, r 305 S Park av

Anderson Charles A (Maude; Merchants Grocery Co),  
h 407 Myrtle av

\*Anderson Frank, lab, h Goldsboro

Anderson J Elvyn, clk J E Pace, r 414 Myrtle av

\*Anderson Jessie, cook, b 800 Palmetto av

Anderson John I (Mollie), police, h 414 Myrtle av

Anderson Sandy (Olive), clk Dutton Crate Co, h 1208  
Park av

\*Anderson Wm (Essie), farmer, h Goldsboro

\*Andrew Charles W (Sarah), lab, h 718 E 8th

\*Andrews Annie, cook, r 718 E 8th

\*Andrews Wm, lab, r 718 E 8th

Appleby Albert K (Ada), yard master, h Sanford Hts

Appleby Mary K (wid Peter), h Sanford Hts

\*Archer Wm, farmer, r 501 E 4th

Archibald Olive Mrs, r 309 W 9th

Armstrong Agnes Mrs, h R F D A

\*Armstrong Charles, cook, r 423 E 2d

Armstrong James F, h R F D A

Arnett Vernon S, trustee F O E, h Volusia County

Arnold Lenora Mrs, r 109 E 1st

\*Arnold Samuel, lab, r 416 E 2d

Arthur Samuel Y (Kate), h R F D A

\*Asgill King (Katie), lab, h 1115 E 9th

Aspinwall Murray C (Lucy), mgr Postal Tel-Cable Co  
h 914 Myrtle av

\*Atkins Abraham (Mattie), fisherman, h 607 Hickory av

## AMERICAN AGRICULTURAL FERTILIZERS

Warehouses: Sanford, Beardsall and  
Monroe.  
B. J. STARLING, Local Agent,  
Sanford, Fla.



## CHEMICAL CO. CHEMICALS

Jacksonville Branch:  
ROOM 601-7 HEARD BLDG  
JACKSONVILLE, FLA

THE ZACHARY CRATE AND NOVELTY WORKS  
Rough and Dressed  
LUMBER  
BUILDING MATERIAL  
HOUSE BILLS COMPLETE OUR SPECIALTY  
SASH, DOORS  
AND BLINDS  
SANFORD, FLA.



# THE EMPIRE HOTEL

Remodeled  
Refurnished  
New Management

Courtesy and Good Treatment is Our Motto. A Home for Tourists as well as Commercial Men  
WE MEET ALL TRAINS AND BOATS  
J. E. WATHEN, Manager, 402 W. First St. SANFORD, FLA.

46

R. L. POLK & CO.'S

- \*Atkins Benjamin, shoe repr, h 807 Hickory av  
Atkins Charles H, boat livery 416 E Commercial, h same  
Atlantic Coast Line R R Co (pass depot), T W Hansell supt, A D Parrish chief disp, Guy Crim ticket agt, H R Stevens master mech A C L Shops, W 9th and Cedar av  
\*Atlas Inez (wid I D), h 805 Cypress av  
\*Anry Albert (Lula), lab, h Brissin Qtrs  
Aycock John C (Bessie), eng A C L, h 810 Myrtle av  
Ayers Jerry O, farmer, h Celery av

## B

- B & O Motor Co (J R Stewart), 207 Park av  
Babbitt Dwight S (Pearl), clk P O, h Sanford Hts  
Babra Elizabeth, bkpr, b 601 Palmetto av  
Bader Harvey, agt, b 113 Elm av  
\*Badger Charles, lab, r 1120 Pine av  
\*Badger Norman (Clara), lab, h 1120 Pine av  
\*Bagby Eugene (Bertha), lab, h Goldsboro  
Bailey George W (Joy), farmer, h 516 Myrtle av  
Bailey James (Lucy), lab, h 1218 French av  
Bailey James A, driver The Texas Co, h Oviedo R R bet 10th and 11th  
\*Baily Elizabeth, dom, r 505 Cypress av  
\*Baker Clara, cook, r 914 Cypress av  
\*Baker Claude, lab, h 908 Cypress av  
Baker James (Myra), meter reader Sanford Public Service Co, h 211 Park av  
\*Baker Joseph P (Anne), lab, h 513 Cypress av  
Baker N B, grocer 419 Sanford av, h Orange av  
\*Baker N W (Besie), lab, h 913 Orange av  
Ballard George D (Ruth K), bkpr Fla Produce Co, h Oak av and Oviedo R R  
\*Ballard Wm B, porter First Natl Bank, h R F D 1  
Baldwin Emma E (wid W S), h 210 French av  
Baldwin Frank M (Elizabeth), bees, b 301 E 5th  
Bandy Patrick (Edwina), eng, r 119 W 5th

# The Sanford Board of Trade

PRODUCING NOT PROMOTING  
WATER AND RAIL TRANSPORTATION TO EVERYWHERE



**C. F.  
WILLIAMS**  
PHONE 331



**FORD  
DEALER**  
316 West 1st St.

SANFORD CITY DIRECTORY, (1917)

47

- \*Banks Isaac, lab, r 433 E 2d
- \*Banks Michael (Josephine), lab, h 616 Pine av
- \*Banks Nathaniel, lab, r 616 Pine av
- BAPTIST TEMPLE**, Rev George Hyman Pastor,  
Park av cor 6th
- BAPTIST TEMPLE SUNDAY SCHOOL THE**  
John D Jinkins Supt, Meets 9:30 a m Park av cor  
6th
- Barclift Clarence J, asst lineman Sanford Public Service  
Co, h 310 Holly av
- Barclift Dillard C (Jessie), farmer, h 310 Holly av
- Barlow John W (Margaret), eng, h 117 Finch av
- Barnes Cruse, asst bkpr Sanford Public Service Co, h  
Herald bldg
- Barnes James, bkpr, b 510 Oak av
- \*Barnes Joseph (Maggie), lab, h 715 E 7th
- Barnes Margaret F Mrs, dairy, h Sanford Hts
- Barnett S E Mrs, h 614 Magnolia av
- Barnhart John S, h R F D A
- \*Barnes Sydney, lab, r 407 E 3d
- Barrett Strachan E, office asst Fruit Growers' Express,  
r 614 Magnolia av
- \*Barton Bertha, lndrs, b 715 W 10th
- \*Barton Horatio, lab, b 715 W 10th
- \*Barton Mary, lndrs, h 715 W 10th
- Batten John W (Dora), bkpr B & O Garage, h 314 W 6th
- \*Battles Alice, lndrs, b 719 W 10th
- \*Battles Elsie, cook, h 719 W 10th
- Bauchelle Louie B, b 301 Park av
- \*Bazell F Houston, lab, r 702 E 5th
- \*Bazell Herbert, lab, r 702 E 5th
- \*Bazell Louisa (wid R), h 702 E 5th
- Beasley Claud C (Elsie), baggagemstr A C L, h 417 W  
11th
- \*Beasley Frank (Lottie), farmer, h Sanford Hts
- Beatty Wm H (Maude), eng Sanford Lt & Water Co,
- Beck Jay H (Ola), clk, h 410 Magnolia av
- \*Belcher John (Mary), lab, h 501 Cypress av

**Polk's Publications**

**Over 100 City Directories**

GAZETTEERS AND BUSINESS DIRECTORIES OF MANY STATES, MEDICAL REGISTER AND DIRECTORY OF NORTH AMERICA, DENTAL REGISTER AND DIRECTORY OF THE UNITED STATES AND CANADA, MILLERS', LUMBER AND REAL ESTATE DIRECTORIES, AND

**WE CAN FURNISH YOU  
ANY DIRECTORY PUBLISHED**

In the World at Publisher's Price. Same  
Day Order is Received

**R. L. Polk & Co.**  
PUBLISHERS

Jacksonville, Birmingham,  
Detroit, New York

# DICKENS SHOE STORE

FINE FOOTWEAR and HOSIERY FOR THE FAMILY

Telephone No. 416-J

Next to Peoples Bank

48

R. L. POLK & CO.'S

- \*Belcher Wm, lab, r 711 E 7th
- Bell A F, dep sheriff, h Melonville av
- Bell Cafe, Manuel Dandelake propr, 100 W 1st
- Bell C G, steward Moose Club, r 302 E 1st
- Bell James W (Maggie), truck grower, h Motor Route  
A, Lake Monroe
- Bell Thomas J (Alice), carp, h 310 Elm av
- \*Bellamy Sallie, cook, h 419 E 3d
- Bellin Olga, b 306 Palmetto av
- Benjamin Samuel (Clara), gen store 320 Sanford av, h  
308 E 5th
- Bennett Edgar H (Hazel), mach A C L, b 616 W 1st
- Bennett Etta, b 318 Palmetto av
- Bennett John C (Mary), eng, h 715 Magnolia av
- Berner Agnes, steno H C DuBose, b 915 Park av
- Berner Evelyn, steno First Natl Bank, b 915 Park av
- Berner Samuel A (Katherine), boilermkr A C L, h 915  
Park av
- Berry Cyrus M, county demonstrator 14 Court House, h  
R F D A
- Berry Lillian L Mrs, confr 115 W 1st, h Empire Hotel
- Berry Richard E (Lillian L), photogr, h Empire Hotel
- Bertlong R I, carp, r 311 W 3d
- BETTS ARCHIE L (Mabel H), Asst Cashr First  
Natl Bank, h 606 Park av**
- Betts Charles A (Bettie), farmer, h 1018 Oak av
- Betts C Edward, clk L R Philips & Co, b 1018 Oak av
- Betts W Ernest (Laura), clk George Fernald Hdware Co,  
h 1018 Oak av
- Biggers Charles, boilermkr, b 107 W 9th
- Biggers Silas J (Sophronia), h 107 W 9th
- Biggers Tedd S (Ethel), printer, h 406 Melonsville av
- Biggers Thomas W, film opr Star Theater, b 107 W 9th
- \*Bird James D (Rosa), lab, r 507 E 4th
- Bishop George D (Harriet E), sec Crown Paper Co, h  
315 Magnolia av
- Bissett Francis A (Annie), foreman A C L, h Sanford  
Hts

## MAHONEY-WALKER COMPANY

STEAM AND GAS FITTING, PLUMBING, IRRIGATION PLANTS, SEWER PIPE  
AND TILE, GAS AND OIL ENGINES AND PUMPS

PHONE 388

THIRD AND OAK



# H. C. DuBOSE

REAL ESTATE, FIRE AND LIFE INSURANCE  
112 N. Park Ave. Phone 292 SANFORD, FLA.

SANFORD CITY DIRECTORY, (1917)

49

- \*Black John, presser, r 314 Sanford av
- Black Marguerite (wid Darius), b 600 Magnolia av
- Blackmer Jeremiah, painter W R Pell
- \*Blackwell Josephine, lndrs, h Goldsboro
- \*Blair Frank (Sophia), lab, h 1001 Pine av
- \*Blake Morgan (Sallie), lab, h 1006 E 9th
- \*Blalock Leonard (Edith), farmer, h Sanford Hts
- \*Blalock Sarah, lndrs, h Sanford Hts
- \*Blaylock Mattie, lndrs, h Goldsboro
- \*Blaylock Peyton, farmer, h Goldsboro
- \*Bleckley Jessie, cook, h 422 E 5th
- Bludwine Bottling Co, Leonard Bros proprs, 111 Railroad av
- \*Blue Cyrus (Lillian), lab, r 715 Cypress av
- \*Blye John R Rev (Minnie), h 701 Sanford av
- \*Boatright George W (Annie), lab, h 900 E 9th
- \*Boddie Joseph, porter Peoples Bank, h rr N H Garner, Park av
- Eonita The (George and Costos Nicopoulos), restr 214 E 1st
- \*Bonner Jeremy D, dentist 305 Sanford av, h same
- Booth Edgar V (Corinne), bkpr, h 707 E 2d
- Booth John W, h R F D A
- Booth Robert A (Jessie), slsmn, h 200 N Palmetto av
- Born George E (Lula), farmer, h 115 French av
- Bothanley Agnes, b 919 Park av
- Bothanley Mabel, b 919 Park av
- Bothanley Wm M (Annie), h 919 Park av

## WE FURNISH:

Up-to-date lists of any business or profession. Address envelopes and mail circulars.

JACKSONVILLE

DETROIT

CHICAGO

### AMERICAN AGRICULTURAL FERTILIZERS

Warehouses: Sanford, Beardall and Monroe.  
B. J. STARLING, Local Agent,  
Sanford, Fla.



### CHEMICAL CO. CHEMICALS

Jacksonville Branch:  
ROOM 601-7 HEARD BLDG  
JACKSONVILLE, FLA

THE ZACHARY CRATE AND NOVELTY WORKS  
 Rough and Dressed LUMBER  
 BUILDING MATERIAL  
 HOUSE BILLS COMPLETE OUR SPECIALTY  
 WEST COMMERCIAL ST., NEAR HOLLY AVE.  
 SANFORD, FLA.



# SANFORD PUBLIC SERVICE COMPANY

Electricity, Gas, Water and Ice, Electric and  
Gas Cooking and Heating Appliances

110 Park Avenue

Phone 27

F. P. RINES, Manager

50

R. L. POLK & CO.'S

## BOWER'S PHARMACY

### Prescription Druggists

Phone 325

SANFORD

:

FLA.

BOWER ROY C (Veda), Drugs, Toilet Articles, Stationery, Etc, 204 E 1st, Tel 325, h 106 E 4th (See adv)

Bowman Edward C (Lily), lineman Sanford Public Service Co, h 401 Palmetto av

Boyd Allen A (Lottie), carp, h 1212 W 3d

Boyd James, carp, b 1212 W 3d

Boyd Samuel E, barber 115 Sanford av, h 117 same

\*Braboy Oscar (Braboy & Sapp), h Cypress av and 6th

\*Braboy & Sapp (Oscar Braboy, James Sapp), barbers 304 Sanford av

\*Bracey Fanatia, cook, h Sanford Hts

Bradbury Carl, mach A C L, b 211 E 6th

Bradbury Charles O (Lila), janitor, h 211 E 6th

Bradbury Max, student, b 211 E 6th

Braddy Wm M (Beulah), mach, h 316 Oak av

Bradford Littleton B (Katherine), mach A C L, h 203 E 10th

Bradford Samuel W (Lena), sec Sanford Shoe & Clothing Co, h 801 Magnolia av

\*Bradford Silas, lab, r 422 E 4th

Bradham Albert C, clk Sou Ex Co, h 112 Myrtle av

Bradham Walton, clk L Allen Seed Co, r 101 E 10th

\*Bradley Eugene, driver Sanford Novelty Wks, h 808 Cypress av

Bradley F B, steward F O E, r Eagles Home

### Seminole Brass Foundry and Machine Works

W. SECOND, CORNER OAK AVENUE

For First Class Brass Castings and a Specialty for all Machine Work and Blacksmithing



In Bottles  
Everywhere  
DELICIOUS  
REFRESHING

5  
Coca-Cola

SANFORD COCA-COLA  
BOTTLING  
COMPANY

Exclusive Bottlers of Genuine

**See B. A. HOWARD** The Leading  
Real Estate Man  
For anything you want in the Real Estate Line.  
210 E. 1st St. Phone 139

SANFORD CITY DIRECTORY, (1917)

51

- Bradley Robert, cigarmkr, b Pico Hotel  
 \*Bradley Wm (Iola), lab, h 610 E 5th  
 Bradshaw Carl D (Ira), driver Sanford Public Service  
 Co, h 211 Elm av  
 Bradshaw Royal C, h Celery av  
**BRADY E E (Carrie)**, Sheriff Seminole County, Of-  
 fice Court House, Tel 379, Livery 101-103 San-  
 ford av, Tel 320, h 122 Palmetto av, Tel 233  
 Brady Linwood, clk, b 122 Palmetto av  
 Brady Walter W (Olivia), farmer, h 219 Laurel av  
 Bragg Charles S (Mary A), ticket agt, h 801 Elm av  
 Branan C F, h R F D A  
 Brandt Frank, h R F D A  
 Brannen Ishmael (Beulah), h 417 Laurel av  
 Bray Wm C (Dinah), condr A C L, h 911 Magnolia av  
 \*Brewer Castle C (Mary), pastor St Paul Bapt Church,  
 h 813 Pine av  
 \*Brewer George W (Elizabeth), phys 611 Sanford av  
 h same  
 \*Brewster Frank E, farmer, h Sanford Hts  
 Brisson Daniel R (Rosie B), farmer, h Celery av  
 Britt Charles L (Sarah), teller Seminole County Bank, h  
 408 Palmetto av  
 \*Brock David C (Viola), tailor, h 610 Sanford av  
 \*Brokenbough James, lab, r 508 E 5th  
 \*Bronson Jerry Rev (Lula), h Sanford Hts  
 \*Bronson Martin B (Mary), lab, h 800 Palmetto av  
 Bronson Ralph H (Anna L), mgr Sou Bell Tel & Tel Co,  
 h 410 Palmetto av, Tel 9080  
 Brooks Ladd, clk A P Connolly, r Moores Sta  
 Brooks Ray (Maude), disp, h Park av Sanford Hts  
 Brotherson Ernest, bicycle repr, b 215 Magnolia av  
 Brotherson Loretta Mrs, bkpr Peoples Bank, r 215 Mag-  
 nolia av  
 \*Brown Buster (Mary), lab, h s w cor 11th W and Palm  
 \*Brown Callie, cook, h 601 E 8th  
 \*Brown Calvin (Gussie), lab, h 210 E 4th  
 Brown Charles W (Clara L), cond, h 204 French av

**The George H. Fernald Hardware Company**

WHOLESALE AND RETAIL DEALERS IN  
 Builders' Supplies, Lime, Cement, Brick, Lath, Shingles, Paints and Oils  
 113-115 Oak Ave. General Contractors Phone 8-Night Call 397

**Polk's Publications**

Over 100 City Directories

ALPHABETIC AND BUSINESS DIRECTORIES OF MANY STATES, MEDICAL REGISTER AND HAN-  
 DOUT OF NORTH AMERICA, NORTH BRITAIN AND DIRECTORY OF THE UNITED STATES AND  
 CANADA, MILLERS', LUMBER AND REAL ESTATE DIRECTORIES, AND



**AGENCY BUICK CARS**  
**AUTO SUPPLIES**

**Seminole County Garage**  
115 Magnolia Ave.  
J. B. Lawson, Mgr.

# Sanford Novelty Works

PRICE & COLLIER  
CONTRACTORS AND BUILDERS

517 West Commercial

Phone 235-J

52

R. L. POLK & CO.'S

- \*Brown Clarence (Stella), lab, h 1003 Willow av  
Brown Collier, pressman Crown Paper Co  
Brown Dennard O (Sallie), meats 417 Sanford av, h 1011 W 3d  
Brown Dixie, paper binder, r 717 Oak av  
\*Brown Frank (Cleme), lab, h 711 Willow av  
\*Brown Frank, cook, h 47 4th  
Brown George A (Victoria), cond, h 905 Laurel av  
Brown Harry, clk, b 300 Magnolia av  
Brown Harry, lab, r 1003 Pine av  
Brown Hassell, clk, r 717 Oak av  
\*Brown Henrietta, cook, r 1003 Pine av  
\*Brown Jackson (Mable), lab, h 1005 E 9th  
Brown James (Hexie), mech, h 717 Oak av  
\*Brown John E, lab, h 603 Sanford av  
\*Brown Joseph (Carrie), lab, h 612 E 9th  
\*Brown J B (Rosa), lab, h 1002 Pine av  
Brown J Oliver, meat ctr D O Brown, r 1011 W 3d  
Brown Lloyd, farmer, r 717 Oak av  
\*Brown Martha, cook, r 1003 Pine av  
\*Brown Mary, maid, r 417 E 3d  
\*Brown Samuel (Annie), farmer, h Sanford Hts  
Brown Samuel C (Augusta), watchman, h 517 Melonville av  
\*Brown Walter W (Mary), h 619 Cypress av  
Brown Wm H, h 307 E 6th  
Brown Winnie, tchr, b 517 Melonville av  
\*Browning Allan (Cora B), lab, h 807 Cypress av  
Brownlee Edwin Darnell Rev (Lillian), pastor First Presbyterian Church, h 307 Oak av  
Broxton James A (Claudia), truck grower, h Motor Route A  
Brumley Lester (Rosie), farmer, h Celery av  
Bruton J Hugh, mach, r 600 Laurel av  
Bryan Gladys L, b 112 Palmetto av  
Bryan Leslie T (Viola), bkpr Seminole County Bank, r 909 Magnolia av

## F. W. TEMPERTON

PAINTING  
PAPER HANGING  
WALL TINTING



# Peoples Bank of Sanford

ESTABLISHED 1906

Deposits Insured We Appreciate Your Business

SANFORD CITY DIRECTORY, (1917)

53

Bryan Luther Y (Minnie L.; Sanford Cycle Co), h 112 Palmetto av

Bryant Eugene, fruit inspr, r 104 N Park av

Buch Albert (Theresa), fish and oysters, 105 N Sanford av, h same

Buchanan C E, plumber Mahoney-Walker Co

Burdick Earle L, b 619 Magnolia av

\*Burnett Wm L (Frances), cook, h 506 Sanford av

\*Burnett Wm M, mgr, h 506 Sanford av

Burns Wm H (Vida), boilermkr, b 209 E 5th

\*Burtis Cecil, lab, r 820 Cypress av

\*Burtis Henry (Clayton), lab, h 820 Cypress av

Bussey James H, clk, b 107 E 5th

\*Butler Abraham, lab, r 515 E 2d

\*Butler A E, lab, h 620 Cypress av

Butler Elmer, r 109 E 1st

Butler John P (Lily), plumber Mahoney-Walker Co, h 918 Park av

\*Butler Louis (Sally), lab, h 515 E 2d

\*Butler Maggie, cook, h Brisson Qtrs

Butt Cecil G (Ruth E), dentist Yowell bldg, h 123 W 9th

\*Button Mary, cook, r 519 Sanford av

Butts Van, flagman, h 519 Oak av

Bye-Lo Hotel, Mrs S A Chancellor propr, 300 Magnolia av

\*Byrd Alberta, lab, r 615 Locust av

\*Byrd Bertha, cook, r 615 Locust av

\*Byrd Felix, lab, r 615 Locust av

\*Byrd Lilly, cook, r 615 Locust av

## C

CALDER JULIUS B (Donna), Agt Clyde Line, h Sanford av bey Celery av, Tel 391-J

Caldwell Alice, b 119 E 7th

Caldwell Alice E, b 418 Magnolia av

Caldwell David A (Lee), h 119 E 7th

Caldwell David D, mgr L W Caldwell, h 119 E 7th

Caldwell Henry W, clk, b 119 E 7th

**AMERICAN AGRICULTURAL FERTILIZERS**

Warehouses: Sanford, Beardall and Monroe.

R. J. STARLING, Local Agent, Sanford, Fla.



**CHEMICAL CO. CHEMICALS**

Jacksonville Branch:  
ROOM 601-7 HEARD BLDG  
JACKSONVILLE, FLA

**THE ZACHARY CRATE AND NOVELTY WORKS**  
**LUMBER**  
 Rough and Dressed  
**BUILDING MATERIAL**  
 HOUSE BILLS COMPLETE OUR SPECIALTY  
 WEST COMMERCIAL ST., NEAR HOLLY AVE.  
 SANFORD, FLA.  
 SASH, DOORS AND BLINDS

**S. O. Shinholser**  
**General Contractor and Builder**  
 All Classes of Building Contracts Solicited in Sanford and Vicinity  
 Storage Yard and Shop Cor. 3rd and Oak Ave.  
**Phone 82**  
**Office G & W Bldg.**

# THE EMPIRE HOTEL

**Remodeled  
 Refurnished  
 New Management**

Courtesy and Good Treatment is Our Motto. A Home for Tourists as well as Commercial Men  
 WE MEET ALL TRAINS AND BOATS  
 J. E. WATHEN, Manager, 402 W. First St. SANFORD, FLA.

54

R. L. POLK & CO.'S

Caldwell Lettie, b 119 E 7th

Caldwell L W Mrs, gen mdse 401 Sanford av, h 119 E 7th

\*Calhoun Daniel, lab, r 701 E 7th

Calhoun George (Kate), eng A C L, h 804 Elm av

\*Calhoun L M C (Amanda), lab, h 701 E 7th

\*Calhoun Wm, lab, r 701 E 7th

Campbell Frank, clk, r 612 Oak av

Campbell J Frank (Sadie), h R F D A

Carlson Hilda, office asst Dr R M Mason, b 1st st road

Carlson Theodore C (Allie), h R F D A

**CARNES HOTEL, See Hotel Carnes**

**CARNES S J (Catherine), Propr Hotel Carnes, h same, Tel 91**

Carson Esther, clk, r 211 E 3d

Carter Helen, milliner French Shop, r 718 Magnolia av

\*Carter James, lab, r 413 Sanford av

Carter Walter P (Annie L), garage 118 N Park av, h h 616 W 1st

Case W I, plumber Mahoney-Walker Co

Cassady Miles T (Birdie), driver Sanford Public Service Co, h Park av 1 s of R R

Cates G Clara Mrs (Sanford Flour & Feed Co), r 113 Commercial

Cates James J (G Clara; Sanford Flour & Feed Co), r 113 E Commercial

Catholic School, cor 8th and Oak av

Caudill Chester, carp, h Sanford Hts

Cave John H, cashr Sou Ex Co, b 112 Myrtle av

Chaffer Herbert J, tchr Sanford High School, h 918 Myrtle av

Chancellor Sarah A (wid Gilbert J), h 300 Magnolia av

Chapman Earl (Helen), farmer, h 215 W 5th

Chapman Eugenia, r 215 W 5th

Chapman Ralph B (Teresa), supt farm John Russell, h 209 E 10th

Chapman Tate, farmer, h 215 W 5th

Chappell Angus (Maude), farmer, h Celery av

## The Sanford Board of Trade

PRODUCING NOT PROMOTING  
 WATER AND RAIL TRANSPORTATION TO EVERYWHERE



Chappell Henry H (Mary), farmer, h Celery av  
**CHARLES ELECTRIC CO THE INC, T O**  
Charles Pres and Mgr, W W Fry Vice-Pres,  
Schelle Maines Sec, Electrical Fixtures, Supplies  
and Contracting, 113 S Park av, Tel 338 (See  
page 5)

**CHARLES THOMAS O (Ora May), Pres The**  
Charles Elec Co, h 616 W 1st

\*Charlton Mamie (wid A R), h 411 E 11th

\*Charlton Wm, lab, r 416 E 11th

Chase Randall, r 902 Oak av

Chase Sydney O (Lura; Chase & Co) v-pres Chase  
& Co (Inc) and v-pres G H Fernald Hdwe Co, h  
h 902 Oak av

Chase Sydney O jr, r 902 Oak av

**CHASE & CO (S O Chase, B W Herndon), Genl**  
Insurance, 110 W 1st, Tel 36

**CHASE & CO (Inc), S O Chase Vice-Pres, Fruit and**  
Vegetable Brokers and Growers' Supplies 110 W  
1st, Tel 36

Chavez Angelia (wid Estevez), b 213 E 4th

Cheek J Albert (Leila), supt Zachary Crate & Novelty  
Wks, h 607 W 1st

Chero-Cola Bottling Co (E M Hawkins, E J Taylor and  
George N Townsend, 306 E 1st

\*Cherry Arthur (Annie), lab, h 908 E 10th

\*Cherry Frank, lab, r 908 E 10th

Chestnut Elijah, farmer, h Melonville av

Chestnut George W, farmer, h Melonville av

Chestnut James, farmer h Melonville av

Chestnut Wesley, farmer, h Melonville av

\*China George (Ada), farmer, h Melonville av

\*Chisholm Louie J (Leola), sign painter, h 314 E 5th

Chittenden Edna F, student, b 619 Magnolia av

Chittenden Edward D (Jeanette), eng A C L, h 619  
Magnolia av

Chittenden Joseph D, clk Roberts Grocery, b 619 Mag-  
nolia av



# **DICKINS SHOE STORE**

**FINE FOOTWEAR and HOSIERY FOR THE FAMILY**

**Telephone No. 416-J**

**Next to Peoples Bank**

56

R. L. POLK & CO.'S

Chittenden Laura A, tchr, h 619 Magnolia av

Chittenden LeRoy P, driver Gulf Refining Co, b 619 Magnolia av

\*Choice Clifford (Fannie), car inspr, h 412 E 2d

\*Christopher James L (Martha), carp, h 703 Cypress av

Church of the Holy Cross, cor Park av and 4th

City Chief of Police W A Tillis City Hall

City Clerk and Collector, J C Roberts clk, City Hall

City Court, J D Davison mayor, City Hall

**CITY DIRECTORY OF SANFORD, R L Polk & Co Publr, Jacksonville, Fla**

City Fire Department, G P Paxton chief, 107 Palmetto av

City Hall, 109 Palmetto av

City Mayor's Office, J D Davison mayor, City Hall

\*Clair Daniel, presser Sanford Creasing Club, r Goldsboro

\*Clair Fred (Matilda), farmer, h Celery av

\*Clair Griffin (Sarah), presser Sanford Pressing Club, h Brisson Qtrs

\*Clair Virgil (Emma), lab, h Brisson Qtrs

Clark Charles A, butcher, h 105 N Park av

Clark John (Estelle), switchman, A C L, b 301 E 5th

Clark Minnie (wid C H), h 717 E 2d

\*Clark Oscar (Maria), yardmn Sanford Novelty Wks, h 717 Hickory av

\*Clark Sim (Ada), lab, h 711 W 10th

\*Clarke Benjamin (Catherine), lab, h 1017 E 9th

Clarke Chester N, with H C DuBose, r 309 S Park av

\*Clarke Edward, lab, r 707 W 10th

\*Cleveland Sonnie (Harriet), lab, h 709 Willow av

Click Carl (Sallie), tmstr, h 405 Melonville av

Clifton Elmer H (Ethel), mach, A C L, h 422 Palmetto av

Clute Charles H (Blanch), bees, h 301 E 5th

**CLYDE ST JOHNS RIVER LINE, J B Calder Agt, Dock and Office Foot of Palmetto av, Tel 44**

Coates Philip J (Alethia), fotogr 217 E 2d, h same

**MAHONEY-WALKER COMPANY**

STEAM AND GAS FITTING, PLUMBING, IRRIGATION PLANTS, SEWER PIPE AND TILE, GAS AND OIL ENGINES AND PUMPS

PHONE 388

THIRD AND OAK

# H. C. DuBOSE

REAL ESTATE, FIRE AND LIFE INSURANCE  
112 N. Park Ave. Phone 292 SANFORD, FLA.

SANFORD CITY DIRECTORY, (1917)

57

\*Cobb Annie, r 421 Sanford av  
Cobb Peyton D (Minnie), h R F D A  
\*Coffee Amos (Sallie), lab, h 717 E 7th  
Colbern Wm, farmer, h Celery av  
Colbert Wm M (Mary), farmer, h 207 French av  
Coleman Arthur B, auto mech B & O Motor Co, b 300 Park av

\*Coleman Asa (Mammie), lab, h Brisson Qtrs  
Coleman Earl A, police, b 202 Palmetto av  
Coleman John W (Cynthia), phys, h 209 E 4th  
\*Coles Preston (Clara), lab, r 615 Cypress av

**COLLER VERNON C** (Carrie L; Price & Coller),  
h 314 Magnolia av

\*Collins Oley W, porter G W Hardman  
\*Collins Osburn W (Susie), h 1210 French av  
Collins Wm (Lyda), fisherman, h 422 East  
Collins Wm M (Josephine), farmer, h 1213 E 2d  
\*Colt Joseph, lab, r 707 W 10th  
Comfort Cottage, 318 Magnolia av  
Connelly Albert P (Mary G), ins agt 109 Magnolia av,  
h 609 same

Connelly H Bascomb (Ruby), train disp A C L, h 908 Elm av

Connelly Walter, clk Sanford Shoe & Clothing Co, b 609 Magnolia av

\*Cooper Edward (Mary), lab, h 619 E 10th  
\*Cooper Frank (Clara), lab, h 715 Cypress av  
Cooper Fred W (Marie), clk, h 105 E 2d  
Copeland James L, cabtnkr Zachary Crate & Novelty  
Wks, h 1006 W 1st

Copeland Wade, driver The Texas Co, b 1006 W 1st

Couch Claude D (Lenna B), h 516 W 1st

Couch James (Anna), fireman, h 518 W 1st

\*Couchman Isaac, lab, r 410 E 3d

\*Coulter Adam J (Leonora), jeweler 318 Sanford av,  
h 1205 Oak av

**COUNTY JUDGE'S OFFICE**, E F Householder  
Judge, Court House

## AMERICAN AGRICULTURAL FERTILIZERS

Warehouses: Sanford, Beardsall and  
Monroe.  
B. J. STARLING, Local Agent,  
Sanford, Fla.



## CHEMICAL CO. CHEMICALS

Jacksonville Branch:  
ROOM 601-7 HEARD BLDG  
JACKSONVILLE, FLA

**THE ZACHARY CRATE AND NOVELTY WORKS**  
 Rough and Dressed  
**LUMBER**  
 BUILDING MATERIAL  
 HOUSE BILLS COMPLETE OUR SPECIALTY  
 WEST COMMERCIAL ST., NEAR HOLLY AVE.  
 TEL. 105  
 SANFORD, FLA.



# VIRGINIA-CAROLINA CHEMICAL COMPANY

## FERTILIZERS

MR. NORRIS LEVIS,  
Local Manager  
SANFORD, FLA.

Office Phone 190-Factory Phone 306

58

R. L. POLK & CO.'S



In Bottles  
Everywhere  
DELICIOUS  
REFRESHING

**5¢**  
**Coca-Cola**

**SANFORD**  
COCA-COLA  
BOTTLING  
COMPANY  
Exclusive Bottlers of Genuine

County Sheriff, E E Brady, Court House  
County Surveyor, W A Ginn, Court House  
**COUNTY TAX ASSESSOR, Alexander Vaughan**  
Assessor, Court House

County Tax Collector, John D Jinkins collr, Court House  
Court House, 115 N Park av

\*Courtland Isaac (Irene), lab, h 907 Willow av

\*Courtland Mary, cook, r 907 Willow av

Cowan James (Anna), tin shop, h s e cor Park and Cen-  
tral av, Sanford Hts

Cox Emma E Mrs, steno Chase & Co, h 400 Palmetto av

\*Cox Lillie, cook, h 422 E 4th

\*Cozart Eugene (Olivia), porter, h Goldsboro

\*Crawford George, mono caster Herald Printing Co

\*Crawford Ulysses (Nettie), lab, h 513 E 7th

\*Creach Laura, cook, r 519 Sanford av

Crenshaw Robert F (Rada), mgr Warehouse S O Chase,  
h 501 E 3d

Crim George W (Ida B), ticket agt A C L, h 811 Elm av

Cramer Beatrice (wid Harry), h Sanford Hts

\*Croom Thomas (Phoebe), cook, h 614 Hickory av

Crosby Frank L (Odeal), eng, h 101 W 9th

\*Cross Henrietta, cook, r 455 E 8th

**CROWDER HARRY B (Marie), Dry Goods, Shoes**  
and Furnishings 117 E 1st, Tel 408-J, h 718 Mag-  
nolia av

Crown Paper Co, George D Bishop sec, citrus fruit wrap-  
pers 211 W 2d

\*Culmer James (Katie), brkmn, b 123 Sanford av

## D

\*Dallas Katie, Indrs, b 115 E 14th

\*Dallas Mary, Indrs, h 115 E 14th

Dandelake Manuel (Rosa), propr Bell Cafe, h 718 Elm  
av

David Clifford (Grace), eng, h 604 Laurel av

\*Daniel Lonnie L (Viola), clo clnr 403 E 3d, h same

\*Daniels Claude H, barber, h 607 Sanford av

## Seminole Brass Foundry and Machine Works

W. SECOND, CORNER OAK AVENUE

For First Class Brass Castings and a Specialty for all Machine Work and Blacksmithing



**See B. A. HOWARD** The Leading  
Real Estate Man  
For anything you want in the Real Estate Line.  
210 E. 1st St. Phone 139

SANFORD CITY DIRECTORY, (1917)

59

Daniels Joseph (Minnie), fruit and confr 112 Sanford  
av, h same

\*Daniels Maxy S, lab, h 412 E 2d

Daughtry Riley (Grace), farmer, h Paces Qtrs

Davidson James A Rev, pastor Peoples Congregational  
Church, h 106 E 3d

Davies R S, decorator Yowell-Speer Co, h 500 Palmetto  
av

\*Davis Caroline, cook, h 717 Hickory av

\*Davis Edward T, porter, h 411 Sanford av

Davis Fred (Lula), carp, h Sanford Hts

\*Davis Harry (Fay), fireman, h Goldsboro

\*Davis Henry (Clarissa), lab, h 1011 E 9th

\*Davis James (Rosa), lab, r 615 Cypress av

Davis John, fisherman, h Sanford Hts

Davis John, clk, b 319 E 1st

\*Davis John D (Mary), lab, h 407 E 8th

Davis May E, b 219 W 5th

\*Davis Minnie, maid, r 407 E 8th

Davis R S Mrs, clk Garner Produce Co, h 500 Palmetto  
av

Davis R Hamilton (Sarah E), carp, h 1002 W 1st

Davis Robert S (Lila), clk, b 500 Palmetto av

\*Davis Samuel M, lab, h 417 E 3d

Davis Wilbur R (Maude), eng A C L, h 605 Palmetto av

Davis Zimmerman, cashr Va-Carolina Chem Co, r Ho-  
tel Carnes

\*Davison Flora, Indrs, b Goldsboro

\*Davison George (Clara), lab, r Goldsboro

Davison John D (Carrie S), mgr Sanford Furn Co, h  
200 E 3d

Davison Zeta, student, b 200 E 3d

\*Days Barno (Allie), lab, h 619 E 7th

\*Days Chaney, maid, r 619 E 7th

Deal Emma A Mrs, r 109 E 1st

Dean J A, blksmith, r 600 Laurel av

Deane Robert W, asst bkpr Seminole County Bank,  
res R F D 1

**The George H. Fernald Hardware Company**

Plumbing, Steam and Gas Fitting. Dealers in Doors, Sash, Blinds,  
Stoves and Tinware

113-115 Oak Ave.

Agricultural Implements

Phone 8-Night Call 397

**POLK'S MEDICAL - REGISTER AND DIRECTORY OF NORTH AMERICA**  
Published by R. L. Polk & Co., Detroit

# Sanford Novelty Works

PRICE & COLLIER  
CONTRACTORS AND BUILDERS

517 West Commercial

Phone 235-J

60

R. L. POLK & CO.'S

Deane Wm T, bkpr J E Pace, res Geneva av R F D, A  
**DEAS RICHARD R** (Madge), Asst Cashr Peoples  
Bank, h 610 Magnolia av

**DeCOTTES GEORGE A**, Attorney-at-Law, City  
and County Attorney, Office Seminole County  
Bank Bldg, Tel 289, h 315 Magnolia av (See page  
7)

DeCoursey Wm C (Elizabeth), timekpr A C L, h  
213 E 11th

Dees Henry, lab, b 1212 W 3d

\*Dellagall Rentry T (Salah), blksmith 600 Sanford  
av, h same

Delamater Walter W, h 413 W 1st

DeLaney Marguerite (wid T B), r 418 E 4th

\*DeLong Edna, Indrs, h Goldsboro

\*DeLong Sallie, Indrs, h Goldsboro

\*Delora Samuel (Idella), farmer, h Celery av

\*Denegar Charles A (Georgia), lab, h 312½ E 5th

Denton John T, phys 206 E 1st, h 815 Park av

Denton Lucille, b 815 Park av

Denton Roberta C (wid John), b 815 Park av

Diamond Palace The, I Meltzer mgr, jewelers 313  
Sanford av

Dickens May S Mrs, h 311 Pecan av

**DICKINS JOHN W** (Bernice W; Dickins Shoe  
Store), also Livery 214 N Park av, h Herald Bldg

**DICKINS SHOE STORE** (J W Dickins), Fine  
Footwear 203 E 1st, Tel 416-J (See left top lines)

Dickinson C P (Dickinson & Dickinson), res Orlando,  
Fla

Dickinson Joseph Y (Dickinson & Dickinson), r 200  
E 3d

Dickinson & Dickinson (J J and C P), attys 9 Garner  
& Woodruff bldg

Dickinson Rosa M, (wid George), h 906 Myrtle av

Dickson Ada, opr, b 815 Elm av

**DICKSON E WALKER** (Sanford Vulcanizing  
Works), b 815 Elm av

\*Dickson John (Josephine), lab, h 801 E 7th

## MAILING LIST SERVICE

Trade Lists of every description and for any purpose compiled from latest data obtainable, insuring the highest possible  
degree of completeness and accuracy

R. L. POLK & Co. New York : Chicago : Jacksonville : Birmingham



# Sanford Vulcanizing Works E. W. DICKSON, Propr.

AUTO and MOTORCYCLE TIRES and TUBES REPAIRED  
ALL REPAIR WORK GUARANTEED

314 W. 1st St. At Ford Garage Phone 67

SANFORD CITY DIRECTORY, (1917)

61

- Dickson Mildred, opr, r 815 Elm av  
 Dickson Samuel C (Annie), grower, h 815 Elm av  
 Diehl John (Ida), tinner, h 519 Melonville av  
**DINGEE CHARLES H** (Eva M), Contracting  
 Plumber and Gas Fitter, Shop 110 Palmetto av,  
 Tel 343, h Park av (Sanford Heights), Tel  
 124-W (See front cover and page 5)  
 Dobbins Arthur E (Mannie), carp, b 323 Palmetto av  
 \*Doby London, lab, h 214 E 4th  
 \*Dodson May, Indrs, h Goldsboro  
 \*Dodson Paul (Mary), lab, h Goldsboro  
 Dolan A D, vet surg, r 104 N Park av  
 \*Dorsey Ephraim, farmer, h Celery av  
 Dorsey James C (Dale), baker J L Miller, h 315 W 2d  
 \*Dorsey Julia, Indrs, h Brisson Quarters  
 \*Dorsey Mamie (Dorsey & Eaverly), h 512 E 5th  
 \*Dorsey & Eaverly (Mamie Dorsey, Jennie Eaverly),  
 millinery 321 E 1st  
 \*Doudell Gabbet, lab, r 412 Pine av  
 Doudney Abbie H, student, h Park av, Sanford Hts  
 Doudney Gurney, tinner, h Park av, Sanford Hts  
 Doudney Sanford F, dep tax assessor Seminole  
 County, r S Park av and Hughey, Sanford Hts  
 \*Douglas Jannie, Indrs, h Melonville av  
 Douglass Elisha A, clk Circuit Court, Court House,  
 h 305 S Park av  
 Douglass Mary A Mrs, h 107 W 3d  
 Douglass Vance E (Mary), h 512 Myrtle av  
 Doyle Mary C (wid Michael J), h 714 Oak av  
 Doyle May, slsldy French Shop, r 714 Oak av  
 Dresner Joseph M (Rose), ready to wear 310 Sanford  
 av, h same  
 Drew Jesse, fisherman, r 417 Water  
**DuBOSE HAMPDEN C** (Annie W), Real Estate,  
 Fire and Life Insurance 112 N Park av, Tel 292,  
 h 600 Oak av (See right top lines)  
 DuBose Moses A (Emma), h R F D, A  
 \*Duhart Henry L (Anna), restr 318 Sanford av, h  
 403 same

## AMERICAN AGRICULTURAL FERTILIZERS

Warehouses: Sanford, Beardsall and  
 Monroe.  
**B. J. STARLING**, Local Agent,  
 Sanford, Fla.



## CHEMICAL CO. CHEMICALS

Jacksonville Branch:  
 ROOM 601-7 HEARD BLDG  
 JACKSONVILLE, FLA

**THE ZACHARY CRATE AND NOVELTY WORKS**  
 Rough and Dressed  
**LUMBER**  
**BUILDING MATERIAL**  
 HOUSE BILLS COMPLETE OUR SPECIALTY  
 WEST COMMERCIAL ST., NEAR HOLLY AVE.  
 SANFORD, FLA.



# THE EMPIRE HOTEL

**Remodeled  
Refurnished  
New Management**

Courtesy and Good Treatment is Our Motto. A Home for Tourists as well as Commercial Men  
**WE MEET ALL TRAINS AND BOATS**  
J. E. WATHEN, Manager, 402 W. First St. **SANFORD, FLA.**

62

R. L. POLK & CO.'S

- \*Dunbar Wm, fireman, r 407 Sanford av
- Duncan Burton A (Louise), inspr A C L, h 804 Magnolia av
- Dunlap Thomas M (Jessie), pntr, b 911 Park av
- \*Dupree Mack (Robina), lab, h 505 Sanford av
- \*Durant John (Fannie), farmer, h Magnolia av, Sanford Hts
- \*Durham Charles (Lena), lab, h 502 Hickory av
- DUTTON CRATE CO, F F Dutton Pres, Growers' Supplies W Commercial and Railroad av, Tel 181, (See front cover)**
- DUTTON F F (INC), F F Dutton Pres and Mgr, Vegetable Shippers and Brokers W Commercial and Railroad av, Tel 181 (See front cover)**
- DUTTON FRANK F (Katheryn S), Pres Dutton Crate Co, F F Dutton Inc and Sanford Board of Trade, h Golden Lake**

## E

- EASTERN UNDERWRITERS OF CAMDEN, N J (FIRE), George D Hart Agt, 210 E 1st**
- Easterly Sarah M (wid J R), r 603 Magnolia
- \*Eaverly Frank E (Belle), barber 110 Sanford av, h 516 E 5th
- \*Eaverly Jennie, dressmkr, h 512 E 5th
- \*Eaverly Jennie (Dorsey & Eaverly), h 708 E 8th
- \*Eaverly Wallace, student, r 516 E 5th
- \*Eaves Archie, lab, r 620 Cypress av
- \*Eavrin E A (Agnes), lab, h 622 E 8th
- Edward Agnes, tchr Sanford High School, h 720 Oak av
- \*Edwards D H, lab, h 404 Pine av
- Edwards George H (Henrietta), farmer, h Pace's Quarters
- \*Edwards Lanie, cook, b 1106 Sanford av
- \*Edmonds Sallie, Indrs, b 1106 Sanford av
- Egge Henry A (Velma), mach, h 808 Elm av
- Ehrensperger Henry (Ida), mach, h 306 Palmetto av
- Elder Nellie L, r 513 Oak av

## The Sanford Board of Trade

PRODUCING NOT PROMOTING  
WATER AND RAIL TRANSPORTATION TO EVERYWHERE

**C. F.  
WILLIAMS**  
PHONE 331



**FORD  
DEALER**  
316 West 1st St.

SANFORD CITY DIRECTORY, (1917)

63

Elder Phillip M (Alice H), postmaster, h 513 Oak av  
Elks Club, W D Thornton steward, 215 N Park av

\*Ellis Pearl (Hattie), farmer, h Goldsboro

\*Ellison Frances, Indrs, h Goldsboro

\*Emerson Nannie, Indrs, h Goldsboro

\*Emerson Roy, porter, h Goldsboro

**EMPIRE HOTEL THE, J E Wathen Mgr, 402 W  
1st, Tel 131 (See left top lines)**

Ensminger Amanda (wid J C), h 108 N Park av

Enterprise Ferry, foot of N Park av

Enzner Lilly, clk, b 306 Palmetto av

Erickson Wm E, clk T J Miller & Son, h Sanford Hts

Estridge Hattie F, steno George Fox, res R F D 1

\*Eubanks Clarence (Tilly), car inspr, h Goldsboro

\*Evans Albert A (Malinda), lab, h 508 E 5th

\*Evans Charles, lab, r 410 E 2d

\*Evans Charles, lab, h 517 E 6th

Evans Leola, clk Yowell-Speer Co, b 407 Magnolia av

Evans Marvin (Catherine), mach A C L, h 11 Celery  
av

\*Evans Wm, lab, r 517 E 6th

\*Everetts Lula, cook, h Goldsboro

\*Everetts Thomas (Mabel), farmer, h Goldsboro

Ezell Boyce F (Merrimac), supt City Schools, h 218  
Palmetto av

## F

\*Faggs Horner (Lula), fireman, r 615 Cypress av

**FARISH H B, Mgr Sanford Coca-Cola Bottling Co,  
h 218 Laurel av**

Farish S E Mrs, h 218 Laurel av

Farnsworth Lilly, prin Sanford Primary School No 1,  
h 609 Palmetto av

Faulkner Pearl R Mrs, clk A C L, h 107 E 5th

\*Felder Gilmore (Esther), grocer 412 Sanford av, h  
700 Cypress av

Fellows George C (May), auto livery, h s of R R,  
Sanford Hts

**WE CAN FURNISH YOU  
ANY DIRECTORY PUBLISHED**

In the World at Publisher's Price. Same  
Day Order is Received

**R. L. Polk & Co.**  
PUBLISHERS

Jacksonville, Birmingham,  
Detroit, New York

**Polk's Publications**

**Over 100 City Directories**

GAZETTEERS AND BUSINESS DIRECTORIES OF MANY STATES, MEDICAL REGISTER AND DIRECTORY OF NORTH AMERICA, DENTAL REGISTER AND DIRECTORY OF THE UNITED STATES AND CANADA, MILLERS', LUMBER AND REAL ESTATE DIRECTORIES, AND



# DICKENS SHOE STORE

FINE FOOTWEAR and HOSIERY FOR THE FAMILY

Telephone No. 416-J

Next to Peoples Bank

64

R. L. POLK & CO.'S

Fellows Hester A (wid Henry), h s of R R, Sanford Hts

\*Fenley Pearline, Indrs, b 715 W 10th

Ferguson James W (Mary), bkpr, h 520 W 1st

\*Ferguson Ruby, Indrs, h Goldsboro

FERNALD GEORGE H MRS, Pres The George H Fernald Hardware Co, h 500 Oak av

FERNALD GEORGE H HARDWARE CO THE, Mrs G H Fernald Pres and Treas, S O Chase Vice-Pres, James Taylor Sec and Gen Mgr, 113-115 Oak av, Tel 8, Night Call 397 (See right bottom lines)

FIDELITY-PHENIX FIRE INS CO OF N Y, H C DuBose Agt, 112 N Park av

Fields Gladys, clk Hotel Carnes, r same

\*Fields Raymond, (Martha), lab, h 713 E 10th

Finck Andrew E, b 219 W 5th

\*Finley Morgan (Perl), lab, h 715 W 10th

\*Finney Lou, furn rms, h 224½ Sanford av

FIRST BAPTIST CHURCH, Park av cor 6th, George Hyman D D Pastor, Phone 209, Sunday Services 11 a m and 7:30 p m, Prayer Services Wed 7:30 p m, Sunday School 9:30 a m

First Methodist Church, Park av and 5th

FIRST NATIONAL BANK, F H Rand Pres, F P Forster Vice-Pres, B F Whitner Cashr, 101 W 1st, Tel 38 (See page 2)

First National Bank Building, 103 W 1st

First Presbyterian Church, cor Third and Oak

Fisher Chase H (Alice), ice seller Sanford Public Service Co, h 918 Elm av

Fisher Lewis S (Mary), h 205 E 10th

Fitch Wm P, cond A C L, b 801 Park av

Fitts Wm A (Eliza), h Sanford Hts

Fitts Wm A jr (Alice S), dairy, h Sanford Hts

Fitzpatrick W Knox, clk Chase & Co, r 507 S Park av

Fleischer Morris (Jennie), vegetable buyer 6 Peoples Bank bldg, h 201 E 10th

Fletcher Augusta M, b French av, Sanford Hts

## MAHONEY-WALKER COMPANY

STEAM AND GAS FITTING PLUMBING, IRRIGATION PLANTS, SEWER PIPE AND TILE, GAS AND OIL ENGINES AND PUMPS

PHONE 388

THIRD AND OAK



# H. C. DuBOSE

REAL ESTATE, FIRE AND LIFE INSURANCE  
112 N. Park Ave. Phone 292 SANFORD, FLA.

SANFORD CITY DIRECTORY, (1917) 65

Florida Produce Co, J D Hood pres, J L Norton v-pres, M L Hood sec-treas, 8 Peoples Bank bldg

FORD CARS (C F Williams), 316 W 1st, Tel 331

\*Ford Elsie (Ethel), mach, h 1048 W 10th

FORD GARAGE, Edward Higgins Mgr, 316 W 1st

\*Ford Lilly, cook, h 811 E 11th

\*Forrester Fred, lab Mahoney-Walker Co

\*Forrester Wilbur, restr 224 Sanford av, h 518 Cypress av

FORSTER FRANK P (Kathleen D), Vice Pres  
First National Bank, h 306 Magnolia av

Fort Fred (Esther), printer Herald Printing Co, b  
809 Magnolia av

Fortson Peyton S (Maude), contr, h 918 French av

Fossett Alby, clk, h 413 Olive av

Fossett Susan (wid Thomas), b 413 Olive av

Foster Alfred, sec J R Hayden Co, b 305 Park av

Foster Eleazer K (Eugenia), eng, h 708 Palmetto av

Foster Frances (wid John C), h Sanford Hts

Foster Guy, carp, b 117 French av

\*Foster Samuel (Bertha), lab, r 519 Sanford av

\*Foster Sydney (Sarah), lab, r 415 E 6th

\*Foster Wilbert (Annie), lab, h 518 Cypress av

Fountain Joseph B (Bessie), opr A C L

Fox George, vegetable buyer 114 W 1st, h 718 Oak av

Fox George jr (Effie), clk George Fox, h 401 Magnolia av

Fox Martha G, r 718 Oak av

Fox T Meade, buyer George Fox, r 718 Oak av

Fox W Gwynn (Josie), clk George Fox, r 500 Palmetto av

\*Francis Henry (Cora), lab, h 902 Cypress av

\*Francis Robert, lab, r 902 Cypress av

Frank Albine, h cor Central av and Magnolia av, Sanford Hts

Frank Felix S, produce, b 309 Magnolia av

Frank Florence R, b 309 Magnolia av

\*Frank George, lab, h Goldsboro

THE ZACHARY CRATE AND NOVELTY WORKS  
Rough and Dressed LUMBER  
WEST COMMERCIAL ST. NEAR HOLLY AVE.  
HOUSE BILLS COMPLETE OUR SPECIALTY  
TEL. 105  
SASH, DOORS AND BLINDS  
SANFORD, FLA.

## AMERICAN AGRICULTURAL FERTILIZERS

Warehouses: Sanford, Beardsall and Monroe.  
B. J. STARLING, Local Agent,  
Sanford, Fla.



## CHEMICAL CO. CHEMICALS

Jacksonville Branch:  
ROOM 601-7 HEARD BLDG  
JACKSONVILLE, FLA

# SANFORD PUBLIC SERVICE COMPANY

Electricity, Gas, Water and Ice, Electric and  
Gas Cooking and Heating Appliances

110 Park Avenue

Phone 27

F. P. RINES, Manager

66

R. L. POLK & CO.'S

Frank Gus B (Alice), farmer cor Central av and  
Magnolia av, Sanford Hts

\*Frank Lily, h Goldsboro

Frank Maurice (Sarah), h 309 Magnolia av

\*Frank Reuben (Blanch), poultryman, h Goldsboro

\*Fraser John, lab, r 612 E 6th

\*Fraser Thomas, lab, r 411 E 6th

\*Prazier Iza F (Fannie), auto service, h 407 Sanford  
av

Fraternal Order Eagles Home, V S Arnert, W W  
Fry and W R Pell trustees, 205 Oak av

**FRENCH ALEC V (Katherine K), Real Estate, h**  
French av, Sanford Hts

French Shop (F W Wilmott), millinery 102 E 1st

Frese Martin, lab, b 520 W 1st

\*Frierson J E (Ella L), grocer 601 Cypress av, h 517  
same

\*Frierson Wm M (m), lab, h 212 Gertrude av

Fruit Growers Express, Fred Walsman agt, 1 Peoples  
Bank bldg

Fry Albert A (Frances), electn The Charles Elec Co,  
r 914 Myrtle av

**FRY WESLEY W (Emma), Vice-Pres The Charles**  
Elec Co, h 119 W 2d

Furen Bessie, tchr, h 117 Laurel av

## G

G U O O F Hall, 508 Cypress av

Gabbett Cecil (Reba), farmer, h French and Commer-  
cial av S

\*Gadson George (Gussie), janitor, h 1404 Magnolia  
av

\*Gaily Edward (Irene), lab, h Goldsboro

Gallagher James L (Elizabeth), musician, h 819 Elm  
av

\*Galliton Wm (Mary), track repr, h Goldsboro

Galloway Ernest M (Laura), train dispr A C L, h  
R F D 2

\*Garden Robert (Ida), lab, r 509 Cypress av

## Seminole Brass Foundry and Machine Works

W. SECOND, CORNER OAK AVENUE

For First Class Brass Castings and a Specialty for all Machine Work and Blacksmithing



In Bottles  
Everywhere  
DELICIOUS  
REFRESHING

5<sup>C</sup>  
**Coca-Cola**

**SANFORD COCA-COLA  
BOTTLING  
COMPANY**  
Exclusive Bottlers of Genuine



**See B. A. HOWARD** The Leading  
Real Estate Man  
For anything you want in the Real Estate Line.  
210 E. 1st St. Phone 139

SANFORD CITY DIRECTORY, (1917) 67

\*Gardner Berry M (Rhody), lab, h 421 Sanford av  
Gardner Ira B, b Empire Hotel

\*Gardner Joseph S (Needa), lab, h 720 E 9th

**GARNER NATHAN H** (Marguerite W), Real Es-  
tate 115 Magnolia av, h 618 S Park av

Garner Nathan O (Ruth; Garner Produce Co), h 500  
Palmetto av

Garner Produce Co, N O Garner mgr, 1 Garner &  
Woodruff bldg

Garner & Woodruff Building, 206 E 1st

\*Garrett George, lab, h 911 Cypress av

\*Gass Theodore (Cassie), cook, h 606 E 5th

Gatchel Forest E (Ruth; M D Gatchel & Son), h  
Celery av

Gatchel M D & Son (M D and Forest), grocers Cel-  
ery av

Gatchel Melvin D (Martha; M D Gatchel & Son),  
grocer Celery av, h same

Gate City House, J D Parker prop, 112 Myrtle av

\*Gay Laurence (Alma), lab, r 609 Cypress av

\*Gay Lillian, dom, r 609 Cypress av

\*Geff Charlotte, lndrs, h 1121 W 3d

Geer Frances E (wid T J C), r 709 E 2d

George Wasaf, confr 121 W 1st, r 305 E 1st

Gerror Herbert C (Agnes), eng, h 110 W 3d

Getzen Thomas W (Linda), cond, h 910 Elm av

Gibson Harry L (Fannie), ydmstr A C L, h 517  
Myrtle av

\*Gilbert Genevieve, b 313 E 5th

\*Gilbert Nathaniel (Bertha), lab, h 707 W 10th

Giles Frank E (Mabel), foreman, b 117 Laurel av

Gilfillan Thomas J (Louvie), eng A C L, h 507 W  
11th

Gillen Wm D (Marie), chf clk A C L, h 604 Elm av

Gim George, carp, h Sanford Hts

Ginn Wilbur A (Mildred), county surveyor Court  
House, res Sanford av

\*Givens Hattie, maid, h 202 Cypress av

\*Glee N H (Malissa), farmer, h 518 E 6th

**The George H. Fernald Hardware Company**

WHOLESALE AND RETAIL DEALERS IN  
Builders' Supplies, Lime, Cement, Brick, Lath, Shingles, Paints and Oils  
113-115 Oak Ave. General Contractors Phone 8—Night Call 397

**Polk's Publications**

**Over 100 City Directories**

QUARTERS AND BUSINESS DIRECTORIES OF MANY STATES, MUNICIPAL, REGISTER AND QUIN-  
TENT OF NORTH AMERICA, PORTAL, REMITTANCE AND DIRECTORY OF THE UNITED STATES AND  
CANADA, MILLER, LONDON AND REAL ESTATE DIRECTORIES, AND

# Sanford Novelty Works

PRICE & COLLER  
 CONTRACTORS AND BUILDERS

517 West Commercial

Phone 235-J

68

R. L. POLK & CO.'S

- \*Glover Jennie, cook, r 400 Pine av
- \*Glover Ola, Indrs, b 315 Palmetto av
- Godbee Emma (wid Clifford), clk French Shop, b 618 Palmetto av
- Goertz Alma M, b 314 Elm av
- Goertz Clara, opr, b 314 Elm av
- Goertz Frank (Amelia), carp, h 314 Elm av
- Goertz Lillian, b 314 Elm av
- Gonzalez Frank J (Julia), com trav, h 709 Magnolia av
- Goodhue Charles L (Jeanette), foreman A C L, h 210 Park av
- \*Goodwin Lydia (wid Wellington), h 123 Stanford av
- Goodwin L W, printer W R Pell
- \*Gordon Anderson, pntr, b 610 Sanford av
- Gormley Ernest, pressman Crown Paper Co
- Gove John (Harriett), farmer, h 1018 W 1st
- Gove Marion E, b 1018 W 1st
- \*Graham John, lab, r 520 E 6th
- Graham Raymond, carp Sanford Novelty Wks, b 314 Magnolia
- Graham Rose (wid Frank), h 801 Park av
- Grainger Georgia E (wid Thomas A), h Magnolia av, Sanford Hts
- Grainger James R, baggagemstr A C L, h Magnolia av, Sanford Hts
- \*Gramling Albert A, barber 119 W 1st, h 714 Cypress av
- \*Gramling Alphonso, barber, r 714 Cypress av
- \*Gramling Edmund R, barber, h 714 Cypress av
- \*Gramling Oscar H (Ella), pool 316 Sanford av, h 714 Cypress av
- \*Grant Ella, Indrs, h Goldsboro
- \*Grant Fred (Lula), fireman, h Goldsboro
- \*Grant Mabel, Indrs, h Goldsboro
- Grantham Mattie (wid Henry C), h French av, Sanford Hts
- Gravenstein Robert M (Essie), boilermkr, b 510 Palmetto av

## F. W. TEMPERTON

PAINTING  
 PAPER HANGING  
 WALL TINTING



# Peoples Bank of Sanford

ESTABLISHED 1906

Deposits Insured We Appreciate Your Business

SANFORD CITY DIRECTORY, (1917)

69

Graves Ettie C (wid Zack), h 618 Palmetto av  
 Graves Jessie C, b 618 Palmetto av  
 Graves Seymour S, flagman, b 618 Palmetto av  
 Gray Carrie S, clk, h 211 E 3d  
 Gray Dora (wid Wm), b 309 Park av  
 Gray Mollie J, clk, b 211 E 3d  
 \*Greely Katherine, Indrs, b Goldsboro  
 \*Greely Louis (Sarah), tmstr, h Goldsboro  
 \*Green Charles (Ellen), lab, h 511 E 2d  
 Green Frank, h R F D A  
 \*Green Frank, lab, r 520 E 6th  
 \*Green George W (Mamie), lab, h 605 E 8th  
 Green Jesse, farmer, h Paces Quarters  
 \*Green Richard (Lily), lab, h 507 E 4th  
 \*Green Violet (wid F W), h 620 E 8th  
 \*Green Wm, lab, r 605 E 8th  
 \*Green Wm O (Esther), blacksmith rear 304 Sanford  
 av, h 613 Sanford av

Gregory Ernest, plant foreman Crown Paper Co  
 \*Griffin Clarence (Celestine) lab, r 407 E 3d  
 Griffin Douglas C, clk Roberts Grocery, r 119 W 5th  
 Griffin James D (Katie), cond, h 119 W 5th  
 \*Griffin Thomas (Katherine), lab, h 816 E 7th  
 Griffin Wm, clk, r 119 W 5th  
 Grimes Fayette (Della), blacksmith, h Paces Quarters  
 Grow Elmer K (Claudie) mach, h 206 Laurel av

**GULF REFINING CO, J C Smith Agt, Gasoline and  
 Lubricating Oils W Commercial, Phone 334-J  
 (See front and back covers)**

Gunter Herman C (Alice), fireman, b 301 E 5th  
 Guthrie Benjamin H (Margaret M), asst chf dispr A  
 C L, h 511 Magnolia av

## H

Haddad Elva (wid Simon), clk H C Crowder, h 213  
 E 4th  
 Hall Benjamin H, farmer, h 1307 E 2d

**AMERICAN AGRICULTURAL  
 FERTILIZERS**  
 Warehouses: Sanford, Beardsall and  
 Monroe.  
 B. J. STARLING, Local Agent,  
 Sanford, Fla.



**CHEMICAL CO.  
 CHEMICALS**  
 Jacksonville Branch:  
 ROOM 601-7 HEARD BLDG  
 JACKSONVILLE, FLA

**THE ZACHARY CRATE AND NOVELTY WORKS**  
 Rough and Dressed  
**LUMBER**  
**BUILDING MATERIAL**  
 HOUSE BILLS COMPLETE OUR SPECIALTY  
 WEST COMMERCIAL ST. NEAR HOLLY AVE.  
 SANFORD, FLA.

**All Classes of Building Contracts Solicited in Sanford and Vicinity  
Storage Yard and Shop Cor. 3rd and Oak Ave.**

**S. O. Shinholser**  
**General Contractor and Builder**

**Office G & W Bldg.**

**Phone 82**

# THE EMPIRE HOTEL

**Remodeled  
Refurnished  
New Management**

Courtesy and Good Treatment is Our Motto A Home for Tourists as well as Commercial Men  
**WE MEET ALL TRAINS AND BOATS**

J. E. WATHEN, Manager, 402 W. First St.

SANFORD, FLA.

70

R. L. POLK & CO.'S

- \*Hall Bert (Irene), lab, h 921 Locust av
- \*Hall Cleveland (Edna), porter S A Irwin, h 921 E 11th
- \*Hall Isaac C (Laura), lab, h 619 Sanford av
- Hall James C (Ruth), farmer, h 1323 E 2d
- Hall Joseph P (M Pauline), opr Western Union Tel Co, h 107 W 3d
- \*Hall J M, cook, h 1101 Hickory av
- Hall M Pauline Mrs, mgr Western Union Tel Co, h 107 W 3d
- Halliday Wm S, carp, b 206 Palmetto av
- Hamburger Louis, b 200 E 3d
- \*Hamilton Nonie, lndrs, b 317 Palmetto av
- Hamrick Samuel (Margaret), b 120 Avocado av
- Hanan J F, brick mason Price & Coller
- Hance James W (Bertha), grocer Brisson Quarters, h Gertrude av
- Hand Bros (C M and W S), livery 201 Park av
- Hand Charles M (Martha; Hand Bros), v-pres Peoples Bank of Sanford, h 606 Park av
- Hand Charlotte, b 606 Park av
- Hand Elizabeth (wid Henry), b 606 Park av
- Hand Walter S (Mary A; Hand Bros), h Lake Shore
- Hansell Thomas W (Julia) supt A C L, h 107 E 5th
- Hanson Morris (Edith G), shoe repr 211 E 1st, h Paces Quarters
- \*Harden Stewart, lab, b 301 E 10th
- Hardman George W (Lena D), meats 115 S Park av, h 1220 same
- Hardman Mary T, b 218 French av
- \*Harold Mose (Sarah), lab, h 415 E 6th
- \*Harper Carrie, lndrs, h Goldsboro
- Harper Jane (wid Andrew), h cor Mary Jane and Park av, Sanford Hts
- \*Harper Maggie, lndrs, h Goldsboro
- \*Harris Bernice, r 417 E 2d
- \*Harris Frank (Montez), janitor Court House, h 417 E 2d

## The Sanford Board of Trade

PRODUCING NOT PROMOTING  
WATER AND RAIL TRANSPORTATION TO EVERYWHERE



**C. F.  
WILLIAMS**  
PHONE 331



**FORD  
DEALER**  
316 West 1st St.

SANFORD CITY DIRECTORY, (1917)

71

\*Harris Fred, brakeman, h 1101 W 11th  
Harris James C (Maude), transfer, h 610 Oak av  
\*Harris John, porter Herald Printing Co  
\*Harris Nathan (Lillie), lab, h 516 E 8th  
\*Harris Ned (Ollie), waiter Carnes Hotel, r 416 E 5th  
\*Harris Sherman M, shoe repr 309 Sanford av, h same  
Harris Spencer W (Willie), farmer, h 1101 W 11th  
Harrold Joe A (Alice), grocer, h 214 Park av  
Harrold Muriell, h 214 Park av  
Hart C C, carp, r 600 Laurel av

**HART GEORGE D (Gertrude), General Insurance  
and Bonds and Brokerage 210 E 1st, h cor Oak  
and Orange High, Sanford Hts, Tel 47 (See  
back bone)**

Haskins Charles F, b 302 Olive av  
Haskins Harold C, asst postmaster and bkpr George  
Fox, r 114 W 1st

Hatch Frank (Lettie), fish 500 Water, h 510 same  
Haugabook Hattie, r 210 Park av

\*Hawkins Anderson, butcher, h 615 Sanford av

\*Hawkins Charles (Sarah), farmer, h Celery av

\*Hawkins Ella, lndrs, h 313 Palmetto av

Hawkins Elliott M (Chero-Cola Bottling Co), h W  
1st, extended

Hawkins Mary (wid Lee M), b 609 Magnolia av

Hawkins Paul G, clk Dickins Shoe Store, r Herald  
bldg

Hawkins Wm E (Mattie), meats 301 Sanford av, h  
218 Avocado av

Hayden J R, pres J R Hayden Co, r 4th and Mag-  
nolia av

Hayden J R Co, J R Hayden pres, J N Whitner v-pres,  
Albert Foster sec, live stock 105 W 1st

Hayes Delsa Mrs, office nurse Dr R E Stevens, h 209  
E 5th

Hayes James F (Delsa), inspr Sou Bell Tel & Tel Co,  
h 209 E 5th

\*Haynes Adam (Cora), lab, h Brisson Quarters

**WE CAN FURNISH YOU  
ANY DIRECTORY PUBLISHED**

**In the World at Publisher's Price. Same  
Day Order is Received**

**R. L. Polk & Co.**

**PUBLISHERS**

**Jacksonville, Birmingham,  
Detroit, New York**

**POLK'S MEDICAL REGISTER AND DIRECTORY OF NORTH AMERICA**  
**Published by R. L. Polk & Co., Detroit**

# DICKINS SHOE STORE

FINE FOOTWEAR and HOSIERY FOR THE FAMILY

Telephone No. 416-J

Next to Peoples Bank

72

R. L. POLK & CO.'S

Haynes Harry, second hand furniture 105 Railroad av,  
r same

**HAYNES WALTER M** (Neva), Sec-Treas Herald  
Printing Co, Business Mgr Sanford Herald, h  
Sanford Hts

\*Haywood Patsey, cook 616 W 1st

\*Head Frank (Lily), lab, h Goldsboro

\*Head Lucy, cook, h Goldsboro

Heart Clements (Lucy), mach, r 105 N Park av

\*Hedrick Eleanor, Indrs, h Goldsboro

\*Hedrick Farnam (Cora), porter, h Goldsboro

Hembree Albert H, lineman Western Union, r cor  
S Park av, cor 3d

Henry Charles E (Letitia), repr Wm Weinert & Co,  
h 411 S Park av

\*Henry Joseph (Caroline), lab, r 1004 E 9th

\*Henry Waldo (Emma), lab, h 809 Cypress av

**HERALD PRINTING CO**, R J Holly Pres, W M  
Haynes Sec-Treas, 107 Magnolia av, Tel 148,  
(See page 4)

Herby John (Lizzie), farmer, h Celery av

Herndon Bartlett W (Eva; Chase & Co), h 518 S  
Park av

Herndon Claude P (Lily), foreman packing house  
Chase & Co, h 605 Magnolia av

Herndon Osborn P (Florence), propr Star Theater,  
h 317 W 3d

Herndon Robert (Eva), farmer, h 518 Park av

Herring Eleanor, b N French av and Lake Monroe

Herring George G (Mary B H), attorney 206 E 1st,  
h N French av

Herring George G jr, h N French av and Lake Mon-  
roe

Herring Lillian B, b N French av and Lake Monroe

Hester Charles (Queen), car inspr, h 615 Laurel av

Hester Robert L (Elizabeth) ins agt, h 610 Lau-  
rel av

Heule K F Mrs, propr Seminole Hotel, h same

\*Hicks Frank, lab, r 709 Cypress av

## MAHONEY-WALKER COMPANY

STEAM AND GAS FITTING, PLUMBING, IRRIGATION PLANTS, SEWER PIPE  
AND TILE, GAS AND OIL ENGINES AND PUMPS

PHONE 388

THIRD AND OAK

**Polk's Publications** Over 100 City Directories  
 GAZETTEERS AND BUSINESS DIRECTORIES OF MANY STATES, MEDICAL REGISTER AND DIRECT-  
 TORY OF NORTH AMERICA, DENTAL REGISTER AND DIRECTORY OF THE UNITED STATES AND  
 CANADA, MILLERS', LUMBER AND REAL ESTATE DIRECTORIES, AND



# H. C. DuBOSE

REAL ESTATE, FIRE AND LIFE INSURANCE  
112 N. Park Ave. Phone 292 SANFORD, FLA.

SANFORD CITY DIRECTORY, (1917)

73

- Hicks Ida Mrs, waitress, h 414 Palmetto av  
 \*Hicks James (Kassie), mach, h Goldsboro  
 \*Hicks James W (Emily) lab, h 709 Cypress av  
 \*Hicks John, lab, r 715 Cypress av  
 \*Hicks Marie, lab, r 709 Cypress av  
 \*Hicks Thelby C, lab, r 709 Cypress av  
 Hickson Ethel, steno Va-Carolina Chemical Co, res Celery av  
 \*Hickson Ida, cook, h Brisson Quarters  
 \*Hickson James (Lila), farmer, h Brisson Quarters  
 \*Hickson Lila, cook, h rr 120 Palmetto av  
 Higgins Adelaide, steno A C L, b 418 Oak av  
 Higgins Edward (Julia), mgr Sanford Transfer Co and Ford Garage, h 603 Myrtle av  
 Higgins Gelsie P (wid Bryan), h 515 Magnolia av  
 Higgins James, b 418 Oak av  
 Higgins Mary E (wid J C), h 418 Oak av  
 Higgins M Eugene, h R F D A  
 Higgins Owen, b 418 Oak av  
 \*High Leon, lab, h 901 Cypress av  
 Hill Alice E (wid W J), h 212 W 4th  
 \*Hill A O, tchr, r 513 Cypress av  
 \*Hill Benjamin (Zoa), h 412 E 11th  
 \*Hill Butler, lab, h 707 E 7th  
 Hill Eugenia Mrs, b 206 E 3d  
 Hill Hardware Co, R A Newman mgr, 121 E 1st  
 Hill Lumber Co, W C Hill mgr, 223 W 3d  
 \*Hill Marion, lab, r 513 Cypress av  
 Hill Wm C (Sarah Ann), mgr Hill Lumber Co, h 212 W 4th  
 Hilliard Myrtle, clk James Hance, h Brisson Quarters  
 \*Hills Minnie, r 421 Sanford av  
 Hodges Daniel B (Hodges & McMillan), h 614 W 2d  
 Hodges Eva, steno B A Howard, r 1220 W 3d  
 Hodges John F (Louise), driver Sanford Coca-Cola Bottling Co, h 712 Palmetto av  
 Hodges John H, mach A C L, b 703 Palmetto av  
 Hodges Julia, b 614 W 2d

THE ZACHARY CRATE AND NOVELTY WORKS  
 Rough and Dressed LUMBER  
 BUILDING MATERIAL  
 HOUSE BILLS COMPLETE OUR SPECIALTY  
 WEST COMMERCIAL ST., NEAR HOLLY AVE.  
 TEL. 103  
 SANFORD, FLA.  
 SASH, DOORS AND BLINDS

**AMERICAN AGRICULTURAL FERTILIZERS**  
 Warehouses: Sanford, Beardsall and Monroe.  
 B. J. STARLING, Local Agent, Sanford, Fla.



**CHEMICAL CO. CHEMICALS**  
 Jacksonville Branch:  
 ROOM 601-7 HEARD BLDG  
 JACKSONVILLE, FLA

# VIRGINIA-CAROLINA CHEMICAL COMPANY

## FERTILIZERS

MR. NORRIS LEVIE,  
Local Manager  
SANFORD, FLA.

Office Phone 190—Factory Phone 306

74

R. L. POLK & CO.'S

Hodges & McMillan (D B Hodges, W A McMillan),  
barbers 212 E 1st

\*Hoffman Ernest, lab, r 614 E 5th

\*Hoffman Peter (Frances), farmer, h 614 E 5th

\*Hoffman Peter jr, lab, r 614 E 5th

Hogan Edwin E (Agnes M), chauff, h 306 Elm av

\*Hogan Iola, cook, r 615 Hickory av

\*Hogan James, tailor, r 615 Hickory av

Hogan L P (Betha), turpentine opr, h Park av, San-  
ford Hts

\*Hogan Maude, cook, r 615 Hickory av

\*Hogan Michael (Ella), lab, h 615 Hickory av

\*Hogan Thomas, lab, r 615 Hickory av

\*Hogan Thomas J (Annie), lab, h 521 E 6th

Holden Real Estate Co (W G Thigpen), 2 Peoples  
Bank bldg

Hollar Luther B (Marine), car repr A C L, h 911  
Park av

HOLLY ROBERT J (May), Pres Herald Printing  
Co, Editor Sanford Herald, h 318 Magnolia av

\*Holman Lewis (Ida), lab, h 408 E 11th

\*Holmes Charles (Pleasant) lab, h Sanford Hts

\*Holmes Clifford (Mary), lab, h 710 Cypress av

Holt Alice (wid A N), r 604 Elm av

Hood J Dorsey (M L), pres Fla Produce Co, h 708  
S Park av

Hood Marjorie L Mrs, sec-treas Fla Produce Co, h  
708 S Park av

Hoolehan W D, plumber Mahoney-Walker Co

\*Hopkins George (Ruby), farmer, h Goldsboro

\*Hopkins Louis, farmer, h Goldsboro

\*Horn Stella (wid J), r 615 Sanford av

Hoskins Edwin (May), cond A C L, h 417 W 6th

HOTEL CARNES, S J Carnes Propr, 211 E Com-  
mercial, between Magnolia av and Palmetto av,  
Tel 91 (See page 3)

Hotz Walker E, clk G W Spencer, r 712 Palmetto av

Houser Benning T (Bessie) clk, h 206 E 3d

## Seminole Brass Foundry and Machine Works

W. SECOND, CORNER OAK AVENUE

For First Class Brass Castings and a Specialty for all Machine Work and Backsmithing



In Bottles  
Everywhere  
DELICIOUS  
REFRESHING

5c  
**Coca-Cola**

**SANFORD** COCA-COLA  
BOTTLING  
COMPANY  
Exclusive Bottlers of Genuine



**See B. A. HOWARD** The Leading  
Real Estate Man  
For anything you want in the Real Estate Line.  
210 E. 1st St. Phone 139

SANFORD CITY DIRECTORY, (1917)

75

**HOUSHOLDER E FERGUSON** (Wilson & Housholder), 120 Park av, Tel 72, also County Judge office Court House, h 811 Park av

Housholder Wm E. (Eva), h R F D A

Howard Annie M, h Celery av

**HOWARD B ADNA** (Leona A), Real Estate and Loans 210 E 1st, Tel 139, res Sanford av 4 mi, R F D 1 (See right top lines)

Howard David C (Marjorie), blacksmith 104 Sanford av, h 313 Magnolia av

Howard Effie May, h Celery av

Howard Ellis (Annie) farmer, h Celery av

Howard Frankie, h Celery av

Howard James, farmer, h Celery av

Howard Norman DeV (Anna), phys, h 318 Palmetto av

Howell Robert A (Mattie), eng, h 505 Myrtle av

Hoy George L, vegetable broker 105 W 1st, b Comfort Cottage

Huff G W, bkpr T J Miller & Son, r 800 Magnolia av

Huff J O, clk Woodruff & Watson, b 800 Magnolia av

Hulse Henrietta (wid C S), h 218 W 5th

Hume Eliza, b 819 Park av

Hunt Daisy D, bkpr Dutton Crate Co, r 105 N Park av

\*Hunter Charles (Jennie), lab, h 1124 Pine av

Hunter J W, h R F D A

Hunter Mollie, b 511 Magnolia av

Hurby James P (Beatrice), auditor, b 312 Oak av

Huntoon Stella, b 318 Palmetto av

Hurly Jesse G (Ada), frt agt A C L, h 301 W 9th

Hurt Jennings L (Rose), dispr, b 418 Oak av

Hutchinson Beulah Miss, mgr J G McCrory Co, r 702 Melonville av

Hutchinson Corbett, boxmkr, b 702 Melonville av

Hutchinson Herman, film opr, b 702 Melonville av

Hutchinson Jessie, clk, b 702 Melonville av

Hutchinson John H, farmer, h 702 Melonville av

**POLK'S MEDICAL REGISTER AND DIRECTORY OF NORTH AMERICA**  
Published by R. L. Polk & Co., Detroit

**The George H. Fernald Hardware Company**

Plumbing, Steam and Gas Fitting, Dealers in Doors, Sash, Blinds,  
Stoves and Tinware

113-115 Oak Ave.

Agricultural Implements

Phone 8—Night Call 39

# Sanford Novelty Works

PRICE & COLLIER  
CONTRACTORS AND BUILDERS

517 West Commercial

Phone 235-J

76

R. L. POLK & CO.'S

Hutchinson Joseph, tchr Sanford High School, h 918 Myrtle av

Hutchinson Julius H (Macie), eng Sanford Light & Water Co, h 1011 French av

**HYMAN GEORGE REV (Virgie), Pastor First Baptist Church, h 515 Park av**

Hynes Wm H (Mattie), real estate, h 919 French av

## I

I O O F Hall 117 Magnolia av

Imperial Building 117 Magnolia av

**INSURANCE UNDERWRITERS AGENCY OF THE INSURANCE CO OF THE STATE OF PA, George D Hart Agt, 210 E 1st**

\*Irvin Wm, del boy Sanford Pressing Club, b cor Cypress and 3d

Irwin Le Clair, clk S A Irwin, b 600 Magnolia av

Irwin Samuel A (Bessie), grocer 113 E 1st, h 600 Magnolia av

## J

\*Jackson Abraham, lab, r 805 Cypress av

\*Jackson Abraham (Minnie), lab, h 715 Willow av

Jackson Acre (Nettie), farmer, h Sanford Hts

\*Jackson Annie, Indrs, b Goldsboro

\*Jackson Carrie E (wid J W B), r 619 Sanford av

\*Jackson Clarence, lab, b Goldsboro

\*Jackson Cora, cook, h 419 E 2d

\*Jackson David, lab, h 617 W 12th

\*Jackson Horace, del boy L R Phillips & Co, r Georgetown

\*Jackson James, lab, h 315 Palmetto av

\*Jackson John, lab, h 917 Willow av

\*Jackson Ruth, Indrs, h Goldsboro

\*Jackson Willie (Ruby), tmstr, h Goldsboro

\*Jackson Willis, r 601 E 8th

\*James Carlton (Winnie), lab, h 905 Cypress av

\*James Clara, maid, r 905 Cypress av

\*James Harold, lab, r 905 Cypress av

## MAILING LIST SERVICE

Trade lists of every description and for any purpose compiled from latest data obtainable, insuring the highest possible degree of completeness and accuracy

R. L. POLK & Co. New York : Chicago : Jacksonville : Birmingham



# Sanford Vulcanizing Works E. W. DICKSON, Propr.

AUTO and MOTORCYCLE TIRES and TUBES REPAIRED  
ALL REPAIR WORK GUARANTEED

314 W. 1st St. At Ford Garage

Phone 67

SANFORD CITY DIRECTORY, (1917)

77

- \*James Harry (Enid), carp, h Goldsboro
- \*James James, porter, b 317 Palmetto av
- \*James John (Myra), chef, h Goldsboro
- \*James Mary, Indrs, h 317 Palmetto av
- Jarvis Charles E, sls mgr Milvis Marble Co, b Empire Hotel
- Jarvis Richard B (Murray), cond A C L, h 703 Oak av
- \*Jefferson Henry (Annie), lab, h 501 E 2d
- Jenkins Robert P (Bertha), eng, h 200 French av
- \*Jenkins Thomas, lab, h 806 Cypress av
- \*JERRY ZACHARY J (Margaret), Propr The Peoples Drug Store, h 315 Sanford av, Tel 13
- \*Jett Jessie (Fannie), lab, r 619 Sanford av
- Jinkins Cora A (wid John D), h 219 Laurel av
- Jinkins John D (Helen G), tax collr Seminole County, h 300 French av
- Jinkins Maud M, steno A C L, b 219 Laurel av
- \*Johns Nathaniel, helper, h 517 E 6th
- Johns Thomas (Bessie), horse trader, h Motor Route A
- Johnson Andrew J, tchr Public School, b 211 Magnolia av
- \*Johnson Annie, Indrs, h Goldsboro
- Johnson Arthur (Emma), flagman, b 402 Oak av
- \*Johnson Cecil (Blanch), farmer, h Celery av
- Johnson Charles, carp Sanford Novelty Works
- Johnson Daisy Mrs, clk Lewis Krauss, h W 1st
- \*Johnson Eugenia, r 715 E 7th
- \*Johnson Frank (Eliza), lab, h 1218 French av
- \*Johnson Frank (Hattie), lab, h Brisson Quarters
- \*Johnson George (Libby), carp, h Goldsboro
- \*Johnson John (Minnie), lab, r 417 E 8th
- \*Johnson John, farmer, h Goldsboro
- \*Johnson King S (Lizzie), undertaker, h 408 Cypress
- \*Johnson Laura, cook, r 715 Cypress av
- Johnson Lewis H (Helen A), real estate 211 Magnolia av, h same
- Johnson Lila, steno Herald Printing Co, r 118 Myrtle av

**THE ZACHARY CRATE AND NOVELTY WORKS**  
 Rough and Dressed LUMBER  
 BUILDING MATERIAL  
 HOUSE BILLS COMPLETE OUR SPECIALTY  
 WEST COMMERCIAL ST. NEAR HOLLY AVE.  
 SANFORD, FLA.

## AMERICAN AGRICULTURAL FERTILIZERS

Warehouses: Sanford, Beardsall and Monroe.  
B. J. STARLING, Local Agent, Sanford, Fla.



## CHEMICAL CO. CHEMICALS

Jacksonville Branch:  
ROOM 601-7 HEARD BLDG  
JACKSONVILLE, FLA

**S. O. Shinholser**  
**General Contractor and Builder**  
**Office G & W Bldg.**  
**Phone 82**  
**All Classes of Building Contracts Solicited in Sanford and Vicinity**  
**Storage Yard and Shop Cor. 3rd and Oak Ave.**

# THE EMPIRE HOTEL

**Remodeled  
 Refurnished  
 New Management**

Courtesy and Good Treatment is Our Motto. A Home for Tourists as well as Commercial Men  
 WE MEET ALL TRAINS AND BOATS  
 J. E. WATHEN, Manager, 402 W. First St. SANFORD, FLA.

78

R. L. POLK & CO.'S

- \*Johnson Lilly, cook, r 413 E 2d
- \*Johnson Lula, cook, r 619 E 7th
- \*Johnson Lula, cook, r 501 Cypress av
- \*Johnson Mathew, porter, h Cypress av and 7th
- \*Johnson Moses H (Cora), tailor 110 Sanford av, r 613 Sanford av
- Johnson Norman R (Daisy), inspr, h 104 Maple av
- \*Johnson Peter J (Emma), lab, h 700 E 7th
- \*Johnson Robert, lab, h 606 E 6th
- \*Johnson Samuel, lab, b 719 W 10th
- \*Johnson Silas, mason, r 455 E 8th
- \*Johnson Terrel (Laura), lab, h 500 E 5th
- \*Jones Agnes, Indrs, b Goldsboro
- Jones Allan, clk B L Perkins, r 305 S Park av
- Jones Arnold, plumber Fernald Hdwe Co, r Orlando rd
- \*Jones Burrows (Carrie), farmer, h Brisson Quarters
- \*Jones Charles (Evelyn), lab, h 200 Gertrude av
- \*Jones Charles, presser, b 418 E 2d
- \*Jones D H, lab, h 712 Pine av
- Jones Edgar L, painter, h 418 E 4th
- \*Jones Edward (Fannie), lab, h 319 Cypress av
- Jones Elizabeth, r 418 E 4th
- \*Jones Emma (wid W), h 423 E 3d
- Jones Hoskins, steno Dutton Crate Co, b 206 Park av
- \*Jones Hattie, cook, h 710 Hickory av
- \*Jones Justine, Indrs, b 200 Gertrude av
- \*Jones Kimball, nurse, r 700 E 8th
- Jones Lilla H Mrs, h 206 Park av
- \*Jones Louis W (Pearl), lab, h 610 Hickory av
- \*Jones Mary (wid T), maid, h 505 Cypress av
- Jones Minnie (wid T A), h 305 Park av
- \*Jones Nelson, lab, r 422 E 5th
- \*Jones Paralee (wid W H), h 418 E 2d
- \*Jones Randall (Minnie), lab, r 805 Cypress av
- Jones Thomas W (Alice M), cashr Chase & Co, h 703 Myrtle av
- \*Jones Virgie (Annie), lab, h Brisson Quarters
- \*Jones Wm (Ruth), lab, h Goldsboro

## The Sanford Board of Trade

PRODUCING NOT PROMOTING  
 WATER AND RAIL TRANSPORTATION TO EVERYWHERE



**C. F.  
WILLIAMS**  
PHONE 331



**FORD  
DEALER**  
316 West 1st St

SANFORD CITY DIRECTORY, (1917)

79

- \*Jones Wm (Corrie), lab, h 621 E 6th
- \*Jones Wm, lab, r 520 E 6th
- \*Jones Wm, lab, r 712 Pine av
- \*Jones Wm C. (Annie), lab, h 700 E 8th
- \*Jones Willie, lab, h Goldsboro
- \*Jordan Fred, r 301 W 10th
- \*Jordan Helen, cook, r 902 Cypress av
- \*Jordan Louisa, cook, h rr 110 E 3d
- \*Jordan Manuel (Mandy), h 810 Cypress av

## K

- Kanner Asher (Fannie), gen store 213 Sanford av, h 415 Palmetto av
- Kanner Charles (Pauline), dry goods 11 E 1st, h 109 same
- Kanner Harry, r 109 E 1st
- Kanner S, h rr 213 Sanford av
- Keane Timothy, wood yd, b Pico Hotel
- \*Keeler Estelle, cook, r 518 Cypress av
- Kelsey Clarence, flagman, b 104 N Park av
- \*Kendall Frank, lab, h Goldsboro
- \*Kendall Roy (Arabella), farmer, h Goldsboro
- Kennedy Christine, r 510 Water
- Kennedy Sydney G (Louise), mach, h 911 Oak av
- Kent Beecher A mach A C L, b 301 French av
- Kent Frank R (Carrie D), mach A C L, h 301 French av
- Kent Harry F (Mary), hostler, h 108 N Park av
- Kent Mary E Mrs, bkpr Mahoney-Walker Co, h 108 N Park av
- Key Arthur D (Minnie), farmer, h 907 Park av
- KEY A RAYMOND**, Vice-Pres and Cashier Seminole County Bank, h 907 S Park av, Tel 37-J
- \*Killings Murrell, cook, r 416 E 3d
- \*Killix Wm B (Lizzie), phys, h 514 Sanford av
- King Andrew J, h R F D A
- \*King Bessie, cook, r 421 Sanford av
- King H E, mech Ford Garage

**WE CAN FURNISH YOU  
ANY DIRECTORY PUBLISHED**  
In the World at Publisher's Price. Same  
Day Order is Received

**R. L. Polk & Co.**  
PUBLISHERS  
Jacksonville, Birmingham,  
Detroit, New York

**Polk's Publications**

**Over 100 City Directories**

GAZETTES AND BUSINESS DIRECTORIES OF MANY STATES, MEDICAL, REGISTER AND DIRECTORY OF NORTH AMERICA, DENTAL, REGISTER AND DIRECTORY OF THE UNITED STATES AND CANADA, MILLERS', LUMBER AND REAL ESTATE DIRECTORIES, AND

# DICKENS SHOE STORE

FINE FOOTWEAR and HOSIERY FOR THE FAMILY

Telephone No. 416-J

Next to Peoples Bank

80

R. L. POLK & CO.'S

- King Jackson A, truck grower, h Motor Route A  
King John F (Alma), pool and lunch 116 N Park av,  
h 608 Elm av  
\*King Rosa (wid Luther), h Sanford Hts  
\*Kinsler Hilliard (Sarah), lab, h 507 Pine av  
Kirkland C, r 503 W 3d  
\*Kirkland George H, restr 211 Sanford av, h 409  
Cypress av  
Klicker W T (Rosa), clk Louis Paint, r 131 Sanford  
av  
Klintworth Fritz W (Margaret), dispr A C L, h San-  
ford Hts  
Klyce Bowen, appr, b 116 French av  
\*Knight Charles (Ada), lab, h Goldsboro  
\*Knight Jack (Stella), tailor 222 and restr 405 San-  
ford av, h 605 E 8th  
Knight Katherine C (wid J M), h 417 W 10th  
\*Knight Levi K, porter T J Miller & Son, h 719  
Willow av  
\*Knights of Pythias Hall 302½ Sanford av  
Knighton Bonnie M (Eunice), clk A C L, h Empire  
Hotel  
Knights of Pythias Hall 117 Magnolia av  
Koach Charles, cigarmkr, b Pico Hotel  
Krauser Lena (wid Julius), h Brisson Quarters  
Krauss Lewis (Alice), dry goods 303 E 1st, h 308  
E 5th  
Kreimbring H J, carp Sanford Novelty Works, h  
Monroe, Fla.  
Krupp Ernest (Inez), eng, h 112 Elm av

## L

- \*Lacy Cora, Indrs, h Goldsboro  
Laing Cornelius W (Mattie), wood yd, h 112 E 6th  
Laing Jennette, r 621 Oak av  
Laing Joseph E (Julia F), real estate, h 621 Oak av  
Laing Joseph S, r 621 Oak av  
LAKE FORREST (Maude A), Pres Seminole Coun-  
ty Bank, h 601 S Park av, Tel 224

## MAHONEY-WALKER COMPANY

STEAM AND GAS FITTING, PLUMBING, IRRIGATION PLANTS, SEWER PIPE  
AND TILE, GAS AND OIL ENGINES AND PUMPS  
PHONE 388 THIRD AND OAK



# H. C. DuBOSE

REAL ESTATE, FIRE AND LIFE INSURANCE  
112 N. Park Ave. Phone 292 SANFORD, FLA.

SANFORD CITY DIRECTORY, (1917) 81

- Lake View Hotel, N W Taylor propr, 319 E 1st  
 \*Lamb George (Frances), porter, h Goldsboro  
 \*Lamb Wm, lab, h Goldsboro  
 LaMont Sadie C, mgr Woman's Club Exchange, h  
 119 E 4th  
 \*Landon Henry (May), ice cream 212 Sanford av, h  
 same  
 Lane Edward F (May), mgr Lyric Theater, h 510  
 S Park av  
 Langendefer Mabel (wid Allen), h Sanford Hts  
 Langley Forney B (Julia), dispr A C L, h 111 W 2d  
 Laramore Cotter, engr A C L, b 801 Park av  
 La Rocque Florence Mrs, clothes clnr 223 E 1st, h  
 same  
 \*Larry Elizabeth, lndrs, b 313 Palmetto av  
 Lassetter Jesse M (Mazie P), farmer, h Sanford Hts  
 \*Latimore Julius (Victoria), fireman A C L, h 314½  
 E 5th  
 \*Law Wm (Grace), lab, h 102 Cypress av  
**LAWSON JAMES B (Nell), Mgr Seminole County**  
**Garage, h 618 S Park av**  
 Lawson John A, carp, b 319 E 1st  
 \*Lawson Rosalie, cook, h rr 611 Park av  
 Lawton T Willingham, supt of Public Instruction  
 Seminole County Court House, res Oviedo, Fla  
 Leach Alfred M (Mary), supt plant Sanford Public  
 Service Co, b 520 W 1st  
 Leach John, b 520 W 1st  
 Leavitt Frances, b 317 W 3d  
 Leavitt Wm F (Harriett F), gas ftr Mahoney-Walker  
 Co, h 317 W 3d  
 Leavitt Wm F jr, b 317 W 3d  
 Lee Annie, clk Yowell-Speer Co, r 503 W 3d  
 Lee Fanny V Mrs, h 503 W 3d  
 Lee James H (Willa), clk, b 511 Park av  
 Lee Jesse, meats 801 W 9th, h R F D A  
 Lee Lena (wid Wm E), clk Miller's Bakery, h 200  
 Myrtle av  
 \*Lee Moses (Gertrude), lab, h 513 E 5th

## AMERICAN AGRICULTURAL FERTILIZERS

Warehouses: Sanford, Beardsall and  
 Monroe.  
 B. J. STARLING, Local Agent,  
 Sanford, Fla.



## CHEMICAL CO. CHEMICALS

Jacksonville Branch:  
 ROOM 601-7 HEARD BLDG  
 JACKSONVILLE, FLA

**THE ZACHARY CRATE AND NOVELTY WORKS**  
 Rough and Dressed  
**LUMBER**  
**BUILDING MATERIAL**  
 HOUSE BILLS COMPLETE OUR SPECIALTY  
 WEST COMMERCIAL ST. NEAR HOLLY AVE.  
 TEL. 108  
 SANFORD, FLA.  
 SASH, DOORS  
 AND BLINDS

# SANFORD PUBLIC SERVICE COMPANY

Electricity, Gas, Water and Ice, Electric and  
Gas Cooking and Heating Appliances

110 Park Avenue

Phone 27

F. P. RINES, Manager

82

R. L. POLK & CO.'S



In Bottles  
Everywhere  
**DELICIOUS  
REFRESHING**

**5¢**  
**Coca-Cola**

**SANFORD COCA-COLA  
BOTTLING  
COMPANY**  
Exclusive Bottlers of Genuine

- Lee Theodore Mrs, h 519 Oak av  
Lees Andrew M, h 219 W 5th  
Lees Cleveland (Mary), fisherman, h 426 Olive av  
Lees Wm D (Ada), cond A C L, h 219 W 5th  
Leffler Charles H, grocer 329 Sanford av  
Leffler Ella E (wid Wm N), h 507 Park av  
Leffler Peachea, tchr Sanford Primary School No 1,  
h 507 Park av  
Leffler Wm A, with Chase & Co, h 507 S Park av  
Lemmon A S, opr Western Union, b 220 Magnolia av  
Leonard Nathan B (Elizabeth), fuel instr A C L, h  
511 Myrtle av  
Leonardy Bros (W C and P A), proprs Bludwine  
Bottling Co 111 Railroad av  
Leonardy Mary (wid Philip), b 702 Palmetto av  
Leonardy P A (Leonardy Bros), res Osteen, Fla  
Leonardy W C (Leonardy Bros), b 702 Palmetto av  
**LEVIS NORRIS (Mary K), Local Mgr Virginia-  
Carolina Chemical Co, h 101 E 7th**  
Lewis Durham (Carrie), r 610 Laurel av  
Lewis George P (Edith), pound mstr, h Celery av  
Lewis Harry B (Daisy M), clk A P Connelly, h 701  
Myrtle av  
Lewis Kenneth, comnr, r 109 E 1st  
\*Lewis Wm (Rosa), lab, h 704 Cypress av  
\*Lewis Wm W (Sarah), mail carrier, h 313 E 5th  
Lilja Hilda (wid Nels), h 615 Park av  
\*Lincoln Douglas C, fisherman, b 715 W 10th  
\*Lincoln Dresden (Irene), lab, h Goldsboro  
\*Lincoln Harry, lab, h Goldsboro  
\*Lincoln Ruth, Indrs, h Goldsboro  
Lindquist Gus, watchman, b 323 Palmetto av  
\*Lindsay James (Martha), farmer, h 611 Locusts av  
Lindsay J H, cabtmkr Zachary Crate & Nov Wks, r  
Empire Hotel  
Linehart Louis M (Agnes), plmbr, h 814 Elm av  
Lingle Henry L (Cora), buyer The Shafton Co Chi-  
cago, r 618 Oak av  
\*Linton Allen, lab, r 515 E 2d

## Seminole Brass Foundry and Machine Works

W. SECOND, CORNER OAK AVENUE

For First Class Brass Castings and a Specialty for all Machine Work and Blacksmithing



**See B. A. HOWARD** The Leading Real Estate Man  
For anything you want in the Real Estate Line.  
210 E. 1st St. Phone 139

SANFORD CITY DIRECTORY, (1917)

83

Lipe M Pearl (Odessa), com trav, h 209 E 5th  
Lipford Albert T (Emma), foreman A C L, h 1201  
Park av

\*Little Arthur, lab, h Goldsboro

\*Little Edgar (Jean), farmer, h Goldsboro

\*Little Italy (Estelle), h 612 Sanford av

Lloyd Sherman M, office asst Crown Paper Co, r 807  
Magnolia av

Locke Claud C (Maggie), condr A C L, h 207 E 5th

\*Lomax Chris, farmer, r 421 Sanford av

\*Lomax Crescent, lab, r 214 Cypress av

Long Bessie, b 410 Oak av

\*Long Dina (wid A), h 510 Hickory av

Long John, carp, b 200 Myrtle av

\*Long Robert, blacksmith, h 619 Sanford av

\*Long Vanburen B, blacksmith, b 619 Sanford av

\*Long Wm, lab, r 510 Hickory av

Long Wm W (Deidamia), h 410 Oak av

Loo Jack, Indry 221 E 1st, r same

Loucks George I (Nellie), produce, h 717 Magnolia

\*Love Ivey, student, r 507 E 4th

\*Love Manuel, lab, h 411 E 6th

Lovejoy Augustus, clk Hill Lmbr Co, h Sanford av

Lovell Myron W (Olivia), farmer, h 615 Palmetto av

\*Lovett Andrew (Lucy), fireman, h Goldsboro

\*Lovett Joseph (Willie), lab, h 444 E 6th

Loyal Order of Moose, 302 E 1st

Lumley Harry N (Nell), foreman A C L, h 902  
French av

Lundquist Elmer, ship clk Crown Paper Co, h Pal-  
metto av, nr 11th

Lyle Archie (Fannie), cigar mfg, r 519 Oak av

\*Lyman John (Sarah), farmer, h Goldsboro

Lynn Ruth, steno A K Powers, b Sanford Hts

Lyric Theater, Edward Lane mgr, 115 W 1st

## Mc

McAlexander James E (May), mach A C L, h 1101  
French av

**The George H. Fernald Hardware Company**

WHOLESALE AND RETAIL DEALERS IN  
Builders' Supplies, Lime, Cement, Brick, Lath, Shingles, Paints and Oils  
113-115 Oak Ave. General Contractors Phone 8-Night Call 397

**Polk's Publications**

Over 100 City Directories  
GAZETTEERS AND MANAGING DIRECTORS OF MANY STATES, MEDICAL REGISTRARS AND MAN-  
AGERS OF NORTH AMERICAN, BRITISH, AUSTRALIAN AND CONTINENTAL OF THE UNITED STATES AND  
CANADA, BELGIUM, LUXEMBOURG AND SWISS CONFEDERATION, AND

**AGENCY BUICK CARS**

**AUTO SUPPLIES**

**Seminole County Garage**  
115 Magnolia Ave.  
J. B. Lawson, Mgr.

# Sanford Novelty Works

PRICE & COLLER  
CONTRACTORS AND BUILDERS

517 West Commercial

Phone 235-J

84

R. L. POLK & CO.'S

McAlister Arthur F (Elizabeth), foreman A C L,  
h Sanford av, Sanford Hts

\*McCarthy Ella, h 413 E 2d

\*McCarthy John, lab, r 413 E 2d

McCalley Herbert A (Nellie), metal wkr, h 1121 Pal-  
metto av

McCaslin Herbert H, dentist 206 E 1st, r 918 Myrtle  
av

\*McClain Joseph (Nora), fireman, h 407 E 3d

\*McClaine Elvy, barber 322 Sanford av, h same

McCloud Bunion (Janie), cond, h 607 Park av

McConnel Eugne (Fannie), engr A C L, h 320 W  
11th

\*McCrae Wm (Minnie), lab, h 444 E 3d

\*McCrary Carrie, cook, b 800 Palmetto av

McCrory J G Co, Miss Beulah Hutchinson mgr, 5 and  
10 ct store, 107 E 1st

McCuller Louis P, grocer 108-112 E 1st, h Holly av

McCuller Tracy D, clk L P McCuller, b 305 Park av

McDaniel Martin, printer Herald Printing Co, b 619  
Palmetto av

McDaniel Ruth, b 619 Palmetto av

McDaniel Virginia M (wid James), dep clk Circuit  
Court, h 619 Palmetto av

\*McDavid Cahrls H (Mary), lab, h 1106 Sanford av

McDaniel Donald, farmer, h Celery av

\*McDonald Harry, tmstr, b 313 Palmetto av

McDaniel John, farmer, h Paces Quarters

McDonald Minnie (wid Augustus), farmer, h Celery  
av

McDonald Raymond, farmer, h Celery av

McDonald Turner, farmer, h Celery av

McGahagin George (Mary B), condr A C L, h 613  
Magnolia av

\*McGill Frank (Annie), farmer, h Celery av

McGill Lee (Annie), farmer, h Celery av

\*McGill Mattie, cook, r 521 Cypress av

\*McGill W G Rev, r 521 Cypress av

## F. W. TEMPERTON

PAINTING

PAPER HANGING

WALL TINTING



# Peoples Bank of Sanford

ESTABLISHED 1906

Deposits Insured We Appreciate Your Business

SANFORD CITY DIRECTORY, (1917) 85

McGowan Nicholas D (Tedford & McGowan), h 803 W 9th

\*McGuire Eddie, cook, r 423 E 3d

McIntosh Claude, condr, r 607 Oak av

McIntosh Cora, r 607 Oak av

McIntosh Dottie, r 607 Oak av

McKin Jacob C, carp s e cor Celery and Sanford av

McKinnon Daniel, pres Sanford Shoe & Clothing Co, h Winter Garden, Fla

McKinnon Wm M (Blanche), v-pres Sanford Shoe & Clothing Co, h 901 Magnolia av

McLaughlin George W, clk Wight Gro Co, r Herald bldg

McLaughlin Norma Mrs, ins, r Herald bldg

McLaughlin Henry (Kate), jeweler 102 W 1st, h 112 W 4th

McLucas Effie, b 309 W 2d

\*McManus Allie, cook, r 704 Cypress av

McMillan W Alonzo (Bertha E; Hodges & McMillan), h 619 W 1st

\*McMillen Essie, cook, b 617 W 12th

McMullen Harry (Bessie), flagman A C L, h 709 Palmetto av

\*McNair Ira (Georgia), lab, r 609 Cypress av

\*McPherson Richard (Maggie), mail carrier, h 400 Pine av

\*McPherson Richard jr, student, r 400 Pine av

\*McRiney John (Eliza), lab, h 501 Hickory av

## M

MacGeein Eugene (Minnie), carp, h 805 Elm av

Mahar John F, painter W R Pell, b Gate City House

Mahoney Andrew B (Lillian), plumber Mahoney-Walker Co, h 107 W 10th

Mahoney Clarence V, steno Crown Paper Co, r 1000 Oak av

MAHONEY FRANCIS W (Fannie J; Mahoney-Walker Co), h 1000 Oak av, Tel 18

**AMERICAN AGRICULTURAL FERTILIZERS**

Warehouses: Sanford, Beardsall and Monroe.  
B. J. STARLING, Local Agent, Sanford, Fla.



**CHEMICAL CO. CHEMICALS**

Jacksonville Branch:  
ROOM 601-7 HEARD BLDG  
JACKSONVILLE, FLA

**THE ZACHARY CRATE AND NOVELTY WORKS**  
 Rough and Dressed LUMBER  
 BUILDING MATERIAL  
 HOUSE BILLS COMPLETE OUR SPECIALTY  
 WEST COMMERCIAL ST., NEAR HOLLY AVE., TEL. 105  
 SANFORD, FLA.

# THE EMPIRE HOTEL

**Remodeled  
 Refurnished  
 New Management**

Courtesy and Good Treatment is Our Motto A Home for Tourists as well as Commercial Men

**WE MEET ALL TRAINS AND BOATS**

J. E. WATHEN, Manager, 402 W. First St.

**SANFORD, FLA.**

86

R. L. POLK & CO.'S

**MAHONEY-WALKER CO** (F W Mahoney, C R Walker), Plumbing, Steam and Gas Fitting, Irrigation Plants, Sewer Pipe, Tile, Gas and Oil Engines and Pumps, Oak av n w cor 3d, Tel 388 (See left bottom lines)

Maines Doctor V (Emma), carp, h 914 Park av

Maines Harley, clk, b 914 Park av

**MAINES SCHELLE** (Mary), Attorney-at-Law 9 Court House, Phone 143, h 203 E 3d, Phone 339-W, (See page 7)

\*Major Annie, cook, h 408 Pine av

\*Major Samuel, lab, b 1121 W 3d

\*Major Samuel, lab, h 603 Cypress av

\*Malacher E W, lab, h 919 E 11th

\*Malaki Wilhelmina, cook, r 411 E 6th

Mallem Antonio (Jamilla), fruits 317 E 1st, h 305 E 1st

Mallem Jamilla Mrs, notions and confr 213 E 1st, h 305 E 1st

Malm Carl, mach A C L, b 215 Magnolia av

Manning Alfred (Katherine), chauf Dutton Crate Co, h 323 Palmetto av

Manning Henry (Kathryn), clk, b 323 Palmetto av

Manning Mary E (wid John), furn rms, h 323 Palmetto av

Markey Leo, clk J I Neal, b 112 Myrtle av

**MARLOWE DAVID C** (Carrie), Sec Sanford Board of Trade, h 113 E 5th

Marquit Fritz, farmer, b 313 W 2d

Marsh Roland (Bertha), agt Standard Oil Co, h 214 Laurel av

Marshall Arthur R (Mary E), mgr Sanford Laundry, h 111 Magnolia av

Marshall Charles (Eva), cond, b 520 W 1st

Marshall Mary E Mrs (Sanford Laundry), h 111 Magnolia av

Martin B F, night clk Hotel Carnes, r same

\*Martin Charles H, lab, h 311 W 10th

\*Martni J D, lab, r 904 Cypress av

## The Sanford Board of Trade

PRODUCING NOT PROMOTING  
 WATER AND RAIL TRANSPORTATION TO EVERYWHERE



\*Marvin John, lab, r 813 Willow av  
\*Marvin Wm A (Lena), lab, h 813 Willow av  
Mason Fred, clk R C Bower, b Hotel Carnes  
Mason Henry D, bees, h s e cor Celery and Sanford av  
**MASON REUBEN M (Fannie)**, Dentist First Natl  
Bank Bldg, Tel 201, h 506 Magnolia av, Tel 19  
(See page 7)

Mason Roy M, driver Sanford Laundry, r Hotel  
Carnes

Mathis W T, opr A C L, h Palmetto av

\*Matthews Benjamin, lab, b 313 E 11th

\*Matthews Estelle, Indrs, h Goldsboro

Matthews Ezekiel (Cleme C), h 309 W 2d

Matthews Joseph W (Essie), carp, r 119 Myrtle av

\*Matthews Minnie, Indrs, b 313 E 11th

Matteson Edward C, auto painter, h Yacht "Badger"

Mauser John J, cigar mfr 118 N Park av, h 601 W 1st

Mauser Margarete, b 601 W 1st

Maxwell Ray S, clk S Maxwell, r 401 Magnolia av

Maxwell Richard C (May Belle), slsmn Wilson &  
Toomer Fertz Co, h 327 W 9th

**MAXWELL SAMUEL (Anna)**, News Dealer and  
Barber Shop 104 W 1st, h 401 Magnolia av

Mazell Leola, bkpr, r 210 Pine av

Meisch John, farmer, h 610 W 1st

Meisch Joseph, farmer, b 610 W 1st

Meltzer Isadore, mgr The Diamond Palace, r 313 San-  
ford av

Merchant J A, clk Seminole Hotel, r same

Merchants Grocery Co (C A Anderson), 201 W 1st

\*Meredith Lucy, maid, r 615 Cypress av

Meriwether Charles J (Hazel), farmer, h 704 Palmet-  
to av

Meriwether Randolph, farmer, b 704 Palmetto av

Meriwether Robert O, farmer, b 704 Palmetto av

Messenger Alice R, propr Seminole Inn, h same

Messenger George W (Mary), carp, h 704 Laurel av

Messenger Verne C, clk S A Irwin, r 704 Laurel av

Methvin Burke G (Marie), flagman A C L, h 208 E 3d

WE CAN FURNISH YOU  
**ANY DIRECTORY PUBLISHED**

In the World at Publisher's Price. Same  
Day Order is Received

**R. L. Polk & Co.**  
PUBLISHERS

Jacksonville, Birmingham,  
Detroit, New York

**POLK'S MEDICAL REGISTER AND DIRECTORY OF NORTH AMERICA**  
Published by R. L. Polk & Co., Detroit

# DICKINS SHOE ST ORE

FINE FOOTWEAR and HOSIERY FOR THE FAMILY

Telephone No. 416-J

Next to Peoples Bank

88

R. L. POLK & CO.'S

**Polk's Publications**  
 Over 100 City Directories  
 GAZETTEERS AND BUSINESS DIRECTORIES OF MANY STATES, MEDICAL REGISTER AND DIRECTORY OF NORTH AMERICA, MARITAL REGISTER AND DIRECTORY OF THE UNITED STATES AND CANADA, WELLES, LONDON AND REAL ESTATE DIRECTORIES, AND

Metropolitan Life Ins Co, C L Polk agt, Yowell bldg  
 Mettinger John K (Esther W), dry goods 106 W 1st,  
 h 202 S Park av

Mettinger Ruth E, b 202 S Park av

Meyers Andrew (Allie), flagman, b 316 Oak av

\*Meyers Joseph, lab, h 1019 Sanford av

\*Meyers Joseph, lab, h 406 E 11th

\*Meyers Nancy, cook, r 1019 Sanford av

\*Michael Samuel (Geneva), lab, r 418 E 2d

Mickey Fay, office asst Dr H H McCaslin, b 420 W  
 1st

Mickey Gertrude F, h 420 W 1st

Mickey Lewis A (Hattie E), propr New England  
 Home, h 420 W 1st

Middleton Edna, b 306 Laurel av

Midway Co The, J O Packard mgr, real estate 106

Middleton Rayford B, lab, h 306 Laurel av  
 N Park av

Miley Harry, press hlpr Crown Paper Co

Millen Clara M, tchr, b 400 Palmetto av

Millen Edwin, mach, b 400 Palmetto av

\*Millen James (Emma), lab, h 608 E 6th

Millen Reuben E (Fannie), farmer, h 400 Palmetto  
 av

\*Miller Clara, nurse, r 505 E 3d

\*Miller Daniel (Pinky), lab, h Sanford Hts

Miller Frank (Maude), clk, h 601 Magnolia av

Miller Francis L (Maude J; T J Miller & Son), h 601  
 Magnolia av

\*Miller John, lab, r 505 E 3d

Miller John L (Lula A), baker 113 Magnolia av, h  
 515 W 1st

\*Miller Joseph (Blanche), lab, h 512 Cypress av

\*Miller Maude (wid I), h 505 E 3d

Miller Oliver J (Jessie), phys, h 309 Park av

\*Miller Perry, lab, r 501 E 4th

\*Miller Saul (Theodora), lab, h 611 Hickory av

Miller Theo J (Dona E; Theo J Miller & Son), h 421  
 Magnolia av

## MAHONEY-WALKER COMPANY

STEAM AND GAS FITTING, PLUMBING, IRRIGATION PLANTS, SEWER PIPE  
 AND TILE, GAS AND OIL ENGINES AND PUMPS  
 PHONE 388 THIRD AND OAK



# H. C. DuBOSE

REAL ESTATE, FIRE AND LIFE INSURANCE  
112 N. Park Ave. Phone 292 SANFORD, FLA.

SANFORD CITY DIRECTORY, (1917)

89

MILLER THEO J & SON (T J and F L), Furniture and Undertakers 101-103 E 1st, Tel 9

\*Milton Oscar (Lizzie), lab, h 312 E 5th

Milvis Marble Co, F L Miller mgr, 200 W 1st

Minarik Mike (Eva), eng, h 800 Magnolia av

\*Minot James (Julia), fireman, h Goldsboro

\*Minyard David, r 705 E 7th

\*Minyard Hampton (Annie), drayman, r 717 E 7th

\*Minyard James, lab, r 705 E 7th

\*Minyard Louise, dom, h 705 E 7th

\*Mitchell James (Mary), lab, h 618 E 7th

Mitchell James M (Mary), mach, h 201 French av

Mitchell Lawrence M (Mary), flagman A C L, h 705 Palmetto av

\*Mitchell Mamie, lndrs, h 309 E 2d

\*Mitchell Peter, lab, r 618 E 7th

Mobley Edgar D (Cora), pharm L R Philips & Co, h 708 Oak av

Monroe Fish Co The, E Stafford propr, 223 N Park av

Monroe Mercy (wid D G), h 703 Palmetto av

\*Monroe Monte (Helen), lab, h 919 Willow av

\*Moody Peggie, h 511 E 2d

\*Moore Henry, lab, h Goldsboro

\*Moore Henry, lab, h 1045 W 10th

\*Moore Henry, lab, h 705 Sanford av

Moore James, b 401 Magnolia av

\*Moore Joanna, tchr, h Goldsboro

Moore J Crawford, clk, r 114 W 1st

Moore Mathews (Angela), lab, h 612 E 6th

Moore Wm J (Kate), mach Ford Garage, h 126 Avocado av

Morgan Frank C (Emma), carp, b Empire Hotel

\*Morgan James (Kate C), farmer, h 518 E 8th

Morgan Walter L (Elizabeth), slsmn, b 202 Park av

Morrison Brenda, dom, b 718 Palmetto av

Morrison Joseph B, agt, b 319 E 1st

Morrison Wm (Lucy), flagman A C L, h 706 Palmetto av

THE ZACHARY CRATE AND NOVELTY WORKS  
Rough and Dressed LUMBER  
BUILDING MATERIAL  
HOUSE BILLS COMPLETE OUR SPECIALTY.  
WEST COMMERCIAL ST., NEAR HOLLY AVE.  
SANFORD, FLA.

AMERICAN AGRICULTURAL FERTILIZERS

Warehouses: Sanford, Beardsall and Monroe.

B. J. STARLING, Local Agent, Sanford, Fla.



CHEMICAL CO. CHEMICALS

Jacksonville Branch:  
ROOM 601-7 HEARD BLDG  
JACKSONVILLE, FLA

# VIRGINIA-CAROLINA CHEMICAL COMPANY

## FERTILIZERS

MR. NORRIS LEVIS,  
Local Manager  
SANFORD, FLA.

Office Phone 190—Factory Phone 306

90

R. L. POLK & CO.'S



In Bottles  
Everywhere  
DELICIOUS  
REFRESHING

**Coca-Cola**  
5¢

**SANFORD** COCA-COLA  
BOTTLING  
COMPANY  
Exclusive Bottlers of Genuine

Morrow Virginia Mrs, r 911 Oak av

MORSE EDWARD P (Helen Tracy; Sula Produce Co), res Rutledge, Fla

\*MOSELY MACK C (Alice), Undertaker and Embalmer 601 Sanford av, h same (See page 8)

\*Mosely Walter, barber, h 919 Hickory av

Moses Abe H (Annie), produce, h 101 E 5th

\*Mosley Charles, lab, r 1021 Sanford av

\*Mosley John (Callie), lab, h 619 Pine av

\*Mosley Walter (Georgia), lab, h 1021 Sanford av

MOUGHTON ELTON J, Architect Yowell Bldg  
202 E 1st, Tel 393, r 1021 E 2d (See page 7)

Moughton Ethel, tchr, r 1021 E 2d

Moughton James (Hazel), farmer, h 1021 E 2d

Moye James E (Zula), eng, h 612 Oak av

Moye Madison E (Beulah), eng, h 119 E 5th

Muller Eugenia, h 316 Elm av

Muller M Louise, money order clk P O, h 316 Elm av

Munn Charles R, clk J B Williams, h 313 W 2d

Munn John W, b 313 W 2d

Munson Fannie (wid Fred), h 423 E 4th

Munson Mercedes, student, b 423 E 4th

Murphy Patrick, clk J Fred Turner

Murphy Rosa Z (wid D W), h 106 Laurel av

Murphy Rush J, clk, b 106 Laurel av

Murphy Samuel, mach, h s e cor Celery and Sanford  
avs

Murrell Edith, r 301 Palmetto av

MURRELL KENNETH R (Lila), Agent The Texas  
Co, h 918 S Magnolia av

MURRELL KENNETH R JR, Slsmn The Texas Co,  
b 918 S Magnolia av

Murrell Renie, tchr Sanford Primary School No 1, h  
918 Magnolia av

Musson Elizabeth B, bkpr Sanford Shoe & Clothing  
Co, b 601 Palmetto av

Musson John (Josephine), builder, h 601 Palmetto av

Myers Wm D (Maggie), fisherman, h Sanford Hts

## Seminole Brass Foundry and Machine Works

W. SECOND, CORNER OAK AVENUE

For First Class Brass Castings and a Specialty for all Machine Work and Blacksmithing



**See B. A. HOWARD** The Leading  
Real Estate Man  
For anything you want in the Real Estate Line.  
210 E. 1st St. Phone 139

SANFORD CITY DIRECTORY, (1917)

91

## N

Nash Emile, tchr, r 906 Myrtle av

National Life Ins Co, S M Williams agt, h 509 Cypress av

**NATIONALE FIRE INS CO** of Paris, France,  
George D Hart Agt, 210 E 1st

\*Neal Gadsen (Eliza), alb, h 1023 Sanford av

\*Neal Isaac (Victoria), lab, h 301 W 10th

Neal James I, pressing 305 E 1st, h 112 Myrtle av

**NEAL THOMAS A (Olive A)**, Physician and Surgeon 3-4-5 Peoples Bank Bldg, Office Hours 9 to 10 A M and 2:30 to 3:30 P M, Tel 163, h 611 S Park av, Tel 25

\*Needle Hattie, cook, h 414 E 11th

Nelson Anna M, r 800 Elm av

Nelson Bernard H, mach A C L, r 800 Elm av

Nelson Edward, collr Sanford Furn Co, h 800 Elm av

Nelson Ernest C, clk A C L, r 800 Elm av

Nelson Matilda H (wid Hans), h 800 Elm av

New England Home, L A Mickey propr, 420 W 1st

**NEW YORK LIFE INS CO**, H C DuBose Agt, 112 N Park av

Newman Robert A (Ada M), mgr Hill Hardware Co, h 212 W 4th

\*Newton George (Fannie), farmer, h Goldsboro

Newton R D (Nellie), foreman, h 108 Maple av

Newton Thomas A (Grace), h 809 Magnolia av

Nichols Henry (Carrie), h R F D, A

Nicolopulos Costos (The Bonita), r 305 E 1st

Nicolopulos George (The Bonita), r 305 E 1st

\*Nims Hayes, trucker Clyde Line, h Sanford av

\*Nixon Walden C (Leola), dentist, h 206 Cypress av

Noell Wm B (Jean), clk Clyde Line, h 418 Palmetto av

\*Nolan Wm, porter Sanford Furn Co, h Georgetown

Nordgren Gus, bkpr Chase & Co, h Union av

Norfleet Clarence V (Jennie), bkpr, h 112 French av

**The George H. Fernald Hardware Company**

Plumbing, Steam and Gas Fitting. Dealers in Doors, Sash, Blinds,  
Stoves and Tinware

113-115 Oak Ave.

Agricultural Implements

Phone 8—Night Call 39

**POLK'S MEDICAL REGISTER AND DIRECTORY OF NORTH AMERICA**  
Published by R. L. Polk & Co., Detroit

# Sanford Novelty Works

PRICE & COLLER  
CONTRACTORS AND BUILDERS

517 West Commercial

Phone 235-J

92

R. L. POLK & CO.'S

## NORTHERN ASSURANCE CO OF LONDON, ENG, H C DuBose Agt, 112 N Park av

\*Norton Jesse (Georgia), farmer, h Goldsboro

Norton Joseph L (Edith), v-pres Fla Produce Co, b  
218 W 5th

\*Norton Lewis, farmer, h Goldsboro

## O

Oaks The, Mrs Anna Maxwell propr, furn rms 401  
Magnolia av

\*O'Bryant Dora, h 501 E 4th

Oglesby Vinie (wid Louis), h 419 Water

Ohio House, R H Smith propr, 219 E 1st

\*Oliver Andy, lab, h 516 Hickory av

\*Oliver Sarah, cook, h 516 Hickory av

\*Orme Andrew (Minnie), lab, h 1118 Pine av

\*Orme George, lab, r 1118 Pine av

Ormond Kise (Bertha), lab, h 612 E 2d

Ormond Witham, r 612 E 2d

O'Riordan J J Rev, rector All Souls Roman Catholic  
Church, h cor Oak and W 9th

Overstreet James M, lab, h 417 Water

\*Overstreet Mack (Adaline), lab, h 701 W 10th

Owens Edna, slsldy Yowell-Speer Co, r 515 Magnolia  
av

## P

Pace John E (Nattie), growers supplies 206 W 1st,  
h Melonville av and 2d

Packard Bertha, b J O Packard

Packard Jesse O (Etta), real estate 106 N Park av, h  
Park av Sanford Hts

Packard Marion, steno G W Spencer, h Sanford Hts

Packard Percy, b J O Packard

Pagenhart Charles L (Mamie), mach Seminole Brass  
Foundry and Mach Works, h 217 Oak av

Paint Louis, grocer and meats 131 Sanford av, h same

Palmer E Hy, abstractor Seminole Abstract Co, r  
108 Commercial

## MAILING LIST SERVICE

Trade Lists of every description and for any purpose compiled from latest data obtainable, insuring the highest possible  
degree of completeness and accuracy

R. L. POLK & Co. New York : Chicago : Jacksonville : Birmingham



# Sanford Vulcanizing Works E. W. DICKSON, Propr.

AUTO and MOTORCYCLE TIRES and TUBES REPAIRED  
ALL REPAIR WORK GUARANTEED

314 W. 1st St. At Ford Garage

Phone 67

SANFORD CITY DIRECTORY, (1917)

93

- \*Palmer Lizzie, Indrs, h Goldsboro
- \*Palmer Roy (Elsie), plasterer, h Goldsboro
- \*Pardon Minnie, r 505 Sanford av
- \*Pardon Wm, fireman, r 505 Sanford av
- \*Parke Louise, Indrs, h Goldsboro
- \*Parker Charles H (Josephine) lab, h 406 E 6th
- Parker Harold G, bkpr Sanford Public Service Co, b 411 Park av
- Parker John D (Sarah), propr Gate City House, h 112 Myrtle av
- \*Parker Roy (Nannie), mach, h Goldsboro
- Parrish Adolphus D (Mazie; The Quality Shop), chief opr A C L, h 309 French av
- Parrish ———, opr A C L, r New England Home
- Paschall Wm M, pipe fitr Sanford Public Service Co, h Avocado av and 3d
- Pasco Wm M (Mamie), eng A C L, h 1205 W 3d
- \*Patrick Mary, Indrs, h 1004 Magnolia av
- Patton James A (Bessie), furn rms 105 N Park av
- Patton Richard (Amanda), b 217 E 3d
- \*Paul Charles, lab, r 509 E 3d
- \*Paul Marion (Susan), lab, h 509 E 3d
- \*Paul Susan (wid M P), h 600 E 8th
- Paxton George P (Lottie), chief Fire Dept, h 918 Myrtle av
- \*Payne Henry, carp, r 404 Pine av
- Peabody Henry H (Katherine), supt plant Va-Carolina Chem Co, h 117 W 10th
- Peabody Sallie (wid E W), r 117 W 10th
- Pearson L B, city fireman, r City Fire Hall
- Peas Wm P (Ruth), lab, h Sanford Hts
- Peck Arthur S Rev, rector Church of The Holy Cross, h 119 E 4th
- Peck Elizabeth S (wid Jonathan), b 119 E 4th
- Peck Robert L (May), dispr, h 305 W 9th
- Pell Wm R (Julia E), painter 108 S Park av, h 819 W 3d
- Pennington Amanda (wid Henry C), h French av, Sanford Hts

THE ZACHARY CRATE AND NOVELTY WORKS  
Rough and Dressed LUMBER  
BUILDING MATERIAL  
HOUSE BILLS COMPLETE OUR SPECIALTY  
WEST COMMERCIAL ST., NEAR HOLLY AVE.  
SANFORD, FLA.

## AMERICAN AGRICULTURAL FERTILIZERS

Warehouses: Sanford, Beardsall and Monroe.  
B. J. STARLING, Local Agent,  
Sanford, Fla.



## CHEMICAL CO. CHEMICALS

Jacksonville Branch:  
ROOM 601-7 HEARD BLDG  
JACKSONVILLE, FLA

**S. O. Shinholser**  
**General Contractor and Builder**  
 All Classes of Building Contracts Solicited in Sanford and Vicinity  
 Storage Yard and Shop Cor. 3rd and Oak Ave.  
**Office G & W Bldg.**  
**Phone 82**

# THE EMPIRE HOTEL

**Remodeled  
 Refurnished  
 New Management**

Courtesy and Good Treatment is Our Motto. A Home for Tourists as well as Commercial Men  
**WE MEET ALL TRAINS AND BOATS**  
 J. E. WATHEN, Manager, 402 W. First St. **SANFORD, FLA.**

- 94 R. L. POLK & CO.'S
- Pennington John W (Willie), boilermkr A C L, h French av, Sanford Hts
- PENSACOLA HOTEL**, Tedford and McGowan Proprs, Hotel and Cafe, 803 W 9th, near A C L Depot
- Peoples Bank Building, 207 E 1st
- PEOPLES BANK OF SANFORD**, H R Stevens Pres, C M Hand and F L Woodruff Vice Pres, O L Taylor Cashier, R R Deas Asst Cashier, 201 E 1st, Tel 225 (See right top lines)
- Peoples Congregational Church, n e cor S Park av and 3d
- PEOPLES DRUG STORE THE**, Z J Jerry Propr, Drugs, Toilet Articles, Etc, 317 Sanford av, Tel 13
- Perkins Braxton L (Martha L), men's furnishings n e cor Magnolia and 2d, h 507 S Park av
- Perry Harriet V (wid I K), b 300 French av
- Pete Dela Mrs, dressmaker Yowell bldg, b Ohio House
- Peters Bernhard, h 1010 Oak av
- Peters Edward H (Rachel), shoes 301 E 1st, h 307 E 3d
- Peters Walter H (Alice), eng A C L, h 118 Elm av
- \*Peterson Annie, Indrs, h Goldsboro
- \*Peterson Catherine, Indrs, h Goldsboro
- \*Peterson David, porter, h Goldsboro
- \*Peterson Edward, fireman A C L, h Goldsboro
- Pevehouse Samuel W, farmer, r 1009 E 3d
- Pevehouse Wm W, farmer, h 1009 E 2d
- Philips Albert E (Louisa), h 220 Magnolia av
- Philips Lucien R (M Belle T; L R Philips & Co), h 717 S Park av
- PHILIPS L R & CO** (L R Philips), Prescription Druggists 100 E 1st, Tel 50
- Philips Marion T, b 717 Park av
- PHILLIPS CLARA E**, Propr Phillips Studio, h 108 N Park av

## The Sanford Board of Trade

**PRODUCING NOT PROMOTING  
 WATER AND RAIL TRANSPORTATION TO EVERYWHERE**



**C. F.  
WILLIAMS**  
PHONE 331



**FORD  
DEALER**  
316 West 1st St.

SANFORD CITY DIRECTORY, (1917) 95

Phillips Harry C, with Phillips Studio, r 116 N French av

\*Phillips Hogan, lab, h 410 E 11th

Phillips James (Annie), h R F D A

**PHILLIPS STUDIO**, Clara E Phillips Propr, Artistic Portraiture, Kodak Finishing and Enlarging, Kodak Supplies, Sheet Music, 108 N Park av, Tel 234 (See left side lines)

Pickett Cornelius (Maude), painter, b 515 Myrtle av Pico Building, 114 W 1st

Pico Hotel, G L Takach propr, 110 W Commercial

Pierson Carl, press helper Crown Paper Co

\*Pittman Wm, lab, r 404 Pine av

Plowden J Edward (Mabel), ins, h 1102 Oak av

Polk Charles L, agt Metropolitan Life Ins Co, res R F D 1

Pollard Roy E (Mabel), fireman A C L, h 819 Magnolia av

Pope Owen J (Rosa Lee), farmer, h Celery av

Pope Wm, press helper Crown Paper Co

Porter Samuel E (Willie), fireman A C L, h 1118 Laurel av

\*Portlock Samuel, lab, h 705 Pine av

Post Office, P M Elder postmaster, 209 E 1st

Post Walter C (Lucy), farmer, h Motor Route A

**POSTAL TELEGRAPH CABLE CO**, M C Aspinwall Mgr, 110 N Park av, Phone Call Postal

\*Potts James (Dollie), grocer 512 E 8th, h 518 same

\*Potts Mary, r 518 E 8th

\*Powell Harry (Clara), lab, h 717 Cypress av

Powell Leola W Mrs, clk L Allen Seed Co, r 210 Pine av

\*Powell Wm, lab, r 1011 E 9th

**POWERS ALEXANDER K** (Oniez), Attorney-at-Law First Natl Bank Bldg, Tel 263, h Beck Hammock, Res Tel 2604 (See page 7)

\*Prather Wm W (Katie), lab, h 717 E 8th

**Polk's Publications**

Over 100 City Directories  
PUBLISHERS OF THE NORTH AMERICAN, CANADIAN, MILLERS', LUMBER AND REAL ESTATE DIRECTORIES, AND

**WE CAN FURNISH YOU  
ANY DIRECTORY PUBLISHED**  
in the World at Publisher's Price. Same Day Order is Received

**R. L. Polk & Co.**  
PUBLISHERS  
Jacksonville, Birmingham,  
Detroit, New York

# DICKENS SHOE STORE

FINE FOOTWEAR and HOSIERY FOR THE FAMILY

Telephone No. 416-J

Next to Peoples Bank

96

R. L. POLK & CO.'S

- \*Price Jennie, cook, h Goldsboro
- \*Price Marcus (Bettie), farmer, h Goldsboro
- \*Price Wm, lab, h Goldsboro
- PRICE WM S (Mattie; Price & Coller), h Monroe Fla
- PRICE & COLLER (W S Price, V C Coller), Proprs Sanford Novelty Works, W Commercial and French av, Phone 235 (See left top lines)
- Priester Charles, r New England Home
- \*Primitive Baptist Church, cor Palmetto av and E 9th
- \*Pugh Fred, (Mary), lab, h 615 Locust av
- \*Pugh George, lab, r 609 Cypress av
- Pulester Samuel (Camilla), phys First Natl Bank bldg, h 218 S Park av
- Puleston W R, whse mgr Wilson & Toomer Fertz Co, h Elm av bet 1st and 2d
- Purdon Henry B, boilermkr, b 510 Palmetto av
- Purdon John J (Florence), cashr A C L frt depot, h 514 Palmetto av
- Purdon Rabina S (wid John J), h 510 Palmetto av
- \*Purifoy Emma (wid A C), h 418 E 11th

## Q

- Quality Shop The (A D Parish), millinery 115 W 1st
- QUEEN INSURANCE CO OF AMERICA, H C DuBose Agt, 112 N Park av

## R

- Radford George A (Mattie), eng A C L, h 1011 Oak av
- Radford Rosamond, r 1011 Oak av
- \*Rainie George, lab, h Goldsboro
- \*Rainie Nellie, Indrs, h Goldsboro
- \*Ramsey Ethel, Indrs, h Goldsboro
- \*Ramsey George (Clara), lab, h Goldsboro

# MAHONEY-WALKER COMPANY

STEAM AND GAS FITTING, PLUMBING, IRRIGATION PLANTS, SEWER PIPE AND TILE, GAS AND OIL ENGINES AND PUMPS

PHONE 388

THIRD AND OAK



# H. C. DuBOSE

REAL ESTATE, FIRE AND LIFE INSURANCE  
112 N. Park Ave. Phone 292 SANFORD, FLA.

SANFORD CITY DIRECTORY, (1917) 97

**RAND FREDERICK H**, Pres First National Bank,  
res Orlando Fla

Randall Edwin B (Anna), carp, h 1025 W 1st

Randall Edwin B jr (Nellie), mach, h 821 W 1st

Randall George (Anna M), boilermkr, h 817 W 1st

Randall Jabez, b 817 W 1st

\*Raney Charles, lab, r 55 E 8th

\*Raney Cecil, lab, r 455 E 8th

\*Raney Wm D (Pearl), lab, h 455 E 8th

Rapp Severin, office 207 W 1st, h same

Ratcliff Zebulon B (Douglas), supt Herald Printing  
Co, h 907 Magnolia av

Reams Chaney, r 301 W 10th

\*Reason Perry, lab, h 515 Pine av

Red Arthur, supply man, r 600 Laurel av

\*Reddick Lee (Lydia), lab, h 413 E 2d

\*Reddick Wm, bricklayer, r 412 Pine av

\*Reed Andrew L (Nellie), tailor, r 607 Sanford av

\*Refoe Herman (Louise), tailor, r 614 Hickory av

\*Reid Thomas (Cordelia), lab, h 721 Cypress av

Reliable Grocery (F Schwartz), 312 Sanford av

**RELIANCE LIFE INS CO OF PITTSBURG PA**

George D Hart Agt, 210 E 1st

Remusat August, flagman A C L, r 104 N Park av

Renaud Lee A (Elsie A; Treadwell & Renaud), h  
Sanford Hts

Renfroe H Harvey (Sadie), roadmaster A C L, h  
309 W 9th

Remick Mary E Mrs, bkpr Sanford Laundry, h 111  
Magnolia av

Renick Robert H (Mary E), with Sou Bell Tel Co, h  
111 Magnolia av

Resor Carl, h French av, Sanford Hts

Resor George W, h French av, Sanford Hts

Resor Shield (Cornelia), farmer, h French av, San-  
ford Hts

**THE ZACHARY CRATE AND NOVELTY WORKS**  
 Rough and Dressed LUMBER  
 BUILDING MATERIAL  
 HOUSE BILLS COMPLETE OUR SPECIALTY  
 WEST COMMERCIAL ST., NEAR HOLLY AVE.  
 SANFORD, FLA.

## AMERICAN AGRICULTURAL FERTILIZERS

Warehouses: Sanford, Beardsall and Monroe.  
B. J. STARLING, Local Agent,  
Sanford, Fla.



## CHEMICAL CO. CHEMICALS

Jacksonville Branch:  
ROOM 601-7 HEARD BLDG  
JACKSONVILLE, FLA

# SANFORD PUBLIC SERVICE COMPANY

Electricity, Gas, Water and Ice, Electric and  
Gas Cooking and Heating Appliances

110 Park Avenue

Phone 27

F. P. RINES, Manager

98

R. L. POLK & CO.'S

**RHOADS CHARLES B** (Agnes), Propr Seminole  
Brass Foundry & Machine Works, h 705 Oak av

**Rhoads John A**, mach Seminole Brass Foundry &  
Mach Wks, b 705 Oak av

\*Rhodes Lula, cook, r 413 E 2d

\*Rhodes Thomas, lab, r 413 E 2d

**Rice Edward** (Hilda), marine eng, h Brisson qtrs

**Richardson Owen** (Laura), farmer, h Paces qtrs

\*Rife Hattie, cook, h 511 E 5th

\*Right Daniel, lab, h Brisson qtrs

\*Riley Thomas, lab, b 719 W 10th

**RINES FRED P** (Irene M), Mgr Sanford Public  
Service Co, h 214 Palmetto av

**Rines Lucille**, b 214 Palmetto av

\*Rivas Hattie, cook, h rr 508 Myrtle av

**Rivers Bros** (E J and I F), grocers 326 Sanford av

**Rivers Edward J** (Gerthe; Rivers Bros), h 305 Mag-  
nolia av

**Rivers Isaac F** (Sallie; Rivers Bros), h 611 Oak av

\*Rivers Louis (Maude), lab, h 503 Sanford av

\*Rivers Robert (Katherine), farmer, h 1421 Park av

**Roach John H** (Sallie W), shoe repr 309 E 1st, h same

\*Roamer Wm, lab, r 505 Sanford av

**Robbins Aaron** (Alice), farmer, h 1007 W 1st

**ROBBINS NEST**, See Empire Hotel

\*Roberts Addison, farmer, r 416 E 5th

\*Roberts Ernest (Jennie), lab, r 518 Sanford av

**Roberts Claude L** (Agnes), eng A C L, h 914 French  
av

**ROBERTS GROCERY**, Margaret Roberts Mgr  
Fancy and Staple Groceries 205 E 1st, Phone 39

**ROBERTS JAMES C** (Mollie A), City Clerk and  
Collr City Hall, h 823 Park av

**Roberts Ella N Mrs**, h 116 Laurel av

**Roberts Margaret** (Roberts Grocery), h 116 Laurel  
av

\*Robinson Bertha, r 714 W 10th

## Seminole Brass Foundry and Machine Works

W. SECOND, CORNER OAK AVENUE

For First Class Brass Castings and a Specialty for all Machine Work and Blacksmithing



In Bottles  
Everywhere  
DELICIOUS  
REFRESHING

5 C  
**Coca-Cola**

**SANFORD COCA-COLA  
BOTTLING  
COMPANY**  
Exclusive Bottlers of Genuine



**See B. A. HOWARD** The Leading  
Real Estate Man  
For anything you want in the Real Estate Line.  
210 E. 1st St. Phone 139

SANFORD CITY DIRECTORY, (1917)

99

Robinson Charles E (Cora), carp, h 1100 Myrtle av

\*Robinson Eliza (Marie), lab, h 519 E 5th

\*Robinson Ethel, r 517 Cypress av

\*Robinson James, lab, r 707 W 10th

**ROBINSON MERRITT F (Anna S), Real Estate  
and Loans, 10 Welborne Blk (Court House), Tel  
97, h 318 S Park av, Tel 113**

\*Robinson Shad (Emma), hackman, h 707 Laurel av

\*Robinson Wm (Annie), lab, r Sanford Hts

Robson James N (Pearl), phys Yowell bldg, h San-  
ford Hts

\*Rochelle Babe, lab, r 507 E 2d

\*Rochelle James (Louise), lab, r 507 E 2d

\*Rogers Richard (Annie), lab, h 702 Cypress av

Rogers Wm H (Miriam), gunsmith 312 E 4th, h 323  
Palmetto av

Rolfson Rolf, clk Ford Garage, r 1010 Oak av

Roller Howard T (Charlotte), supt, h 407 Magnolia  
av

Roper L Frank, clk, b 200 E 3d

Rose Susan (wid John), b 307 E 6th

\*Rosier Wm (Florence), lab, r 519 Sanford av

Ross Andrew I, clk Hill Hardware Co, r W 1st

Rossetter Appleton T (Harriet), farmer, h 310 Mag-  
nolia av

\*Rossetter Wm, billiards, 302 Sanford av

Rotunda Carmella Mrs, confr 307 E 1st, h 616 E 2d

Rotunda Marguerite, r 616 E 2d

Rotunda Pressing Club (Thomas Rotunda), 808 W  
9th

Rotunda Thomas (Fannie), grocer 807 W 9th, h same  
Roumillat Francis E, pharm L R Philips & Co, h 701  
W 3d

Roumillat June, b 203 E 3d

Rourke Edward, b 401 Magnolia av

Roussellier H T, painter W R Pell

**Polk's Publications**

**Over 100 City Directories**

ALPHABETIC AND BUSINESS DIRECTIONS OF MANY STATES, MEDICAL, REGISTER AND BIOG-  
RAPHY OF NORTH AMERICA, ORIENTAL, AFRICAN AND EUROPEAN, OF THE UNITED STATES AND  
CANADA, MILLERS', LUMBER AND REAL ESTATE DIRECTORIES, AND

**The George H. Fernald Hardware Company**

WHOLESALE AND RETAIL DEALERS IN

Builders' Supplies, Lime, Cement, Brick, Lath, Shingles, Paints and Oils  
113-115 Oak Ave. General Contractors Phone 8-Night Call 397

**AGENCY BUICK CARS**

**AUTO SUPPLIES**

**Seminole County Garage**  
115 Magnolia Ave.  
J. B. Lawson, Mgr.

# Sanford Novelty Works

PRICE & COLLER  
CONTRACTORS AND BUILDERS

517 West Commercial

Phone 235-J

100

R. L. POLK & CO.'S

Routh Edgar J, yard foreman A C L, b 701 Magnolia av

Rowe Robert L (Ruby K), clk M F Robinson, h 411 Palmetto av

Rowland Annie (wid Edward), h 507 Magnolia av

Rowland Walter E, paper cutter, b 507 Magnolia av

\*Royals Clema (wid W D), h 710 Pine av

\*Rozier A D (Louise), lab, h 517 E 2d

\*Rummel Ira (Lucile), tmstr, h Goldsboro

\*Rummel Ralph, mach, h Goldsboro

Rumley H, clk, r 311 Pecan av

Rumph C Hume, col clk Seminole County Bank, h 819 S Park av

Rumph Charles I (Ariana), foreman A C L, h 819 Park av

Runge Siegbert (Emma), grocer 314 E 9th, h 417 3d W

Russell John, vegetable dealer 7 Peoples Bank bldg, h 207 E 10th

Russell Roy (Grace), farmer, h Celery av

Rutherford George W (Mary), furniture, h 309 E 7th

\*Ryans Felix, lab, r 404 Pine av

## S

\*St Paul Baptist Church, cor 9th and Pine av

\*Sampson Burnet (Ethel), lab, r 501 E 4th

\*Samuel James, porter, b 610 Sanford av

\*Sanburn Lizzie, lndrs, h Goldsboro

\*Sanctified Church, cor E 8th and Sanford av

\*Sanders George (Cora), lab, h 1009 Willow av

\*Sanders John, lab, r 410 E 3d

\*Sanders Lotz, lab, r 818 E 7th

\*Sanders Zelma, cook, r 818 E 7th

\*Sanderson James (Nula), woodcutter, h Goldsboro

\*Sanderson Robert, woodcutter, h Goldsboro

Sanford Bargain Store (Mrs E B Warman), 116 W 1st

# F. W. TEMPERTON

PAINTING

PAPER HANGING

WALL TINTING



# Peoples Bank of Sanford

ESTABLISHED 1906

Deposits Insured We Appreciate Your Business

SANFORD CITY DIRECTORY, (1917)

101

SANFORD BOARD OF TRADE, F F Dutton Pres,  
C R Walker V-Pres, D C Marlowe Sec (Hotel  
Carnes), 211 E Commercial, Tel 128

SANFORD CITY OFFICIALS, See Miscellaneous  
Dept

SANFORD COCA-COLA BOTTLING CO, H B  
Farish Mgr, Bottlers of Coca-Cola and Soda  
Water, 211 W 1st, Tel 21 (See left side lines  
and page 5)

Sanford Cycle Co (L Y Bryan), 117 S Park av

Sanford Flour & Feed Co (J J Cates, Mrs G C Cates),  
111 N Park av

Sanford Furniture Co, J D Davison mgr, 211 E 1st

Sanford Grammar School, cor Elm av and W 7th

\*Sanford Grammar School, cor E 7th and Cypress av

SANFORD HERALD THE (Semi-weekly) R J Hol-  
ly Editor, W M Haynes Bus Mgr, 107 Magnolia  
av, Tel 148 (See page 4)

Sanford High School, n e cor Palmetto av and 10th

SANFORD HOUSE, See Hotel Carnes

Sanford Laundry (Mrs M E Marshall), 117 N Sanford  
av

Sanford Library, 311 Oak av

Sanford Machine & Garage Co, see Ford Garage

SANFORD NOVELTY WORKS, Price & Coller  
Proprs, Lumber, Building Material, Mill Work,  
and Building Contractors, 517 W Commercial nr  
French av, Tel 235 (See left top lines and page 6)

Sanford Pressing Club (J E Spurling), 113 Railroad  
av

Sanford Primary School No 1, n e cor Palmetto av  
and 6th

SANFORD PUBLIC SERVICE CO, F P Rines  
Mgr, Electricity, Gas, Water and Ice 110 S Park  
av, Tel 27 (See left top lines)

SANFORD SEMI-WEEKLY HERALD, See San-  
ford Herald

THE ZACHARY GRATE AND NOVELTY WORKS  
 SASH, DOORS  
 AND BLINDS  
 BUILDING MATERIAL  
 HOUSE BILLS COMPLETE OUR SPECIALTY  
 WEST COMMERCIAL ST., NEAR HOLLY AVE.  
 TEL. 105  
 SANFORD, FLA.

**AMERICAN AGRICULTURAL  
FERTILIZERS**

Warehouses: Sanford, Beardsall and  
Monroe.

B. J. STARLING, Local Agent,  
Sanford, Fla.



**CHEMICAL CO.  
CHEMICALS**

Jacksonville Branch:

ROOM 601-7 HEARD BLDG  
JACKSONVILLE, FLA

**S. O. Shinholser**  
**General Contractor and Bullder**  
 All Classes of Building Contracts Solicited in Sanford and Vicinity  
 Storage Yard and Shop Cor. 3rd and Oak Ave.  
**Office G & W Bldg.**  
**Phone 82**

# THE EMPIRE HOTEL

**Remodeled  
 Refurnished  
 New Management**

Courtesy and Good Treatment is Our Motto A Home for Tourists as well as Commercial Men

**WE MEET ALL TRAINS AND BOATS**

J. E. WATHEN, Manager, 402 W. First St.

**SANFORD, FLA.**

102

R. L. POLK & CO.'S

**SANFORD SHOE & CLOTHING CO (INC), D**  
 McKinnon Pres, W M McKinnon V-Pres, S W  
 Bradford Sec, Clothing, Shoes and Men's Furn-  
 ishings, 105 E 1st, Tel 104

Sanford Tranfer Co, Edward Higgins mgr, 316 W 1st

**SANFORD VULCANIZING WORKS (E W Dick-**  
 son), Auto and Motorcycle Tire and Tube Re-  
 pairing 314 W 1st, Tel 67 (See right top lines  
 and page 8)

**SANFORD WAGON WORKS, John Vanderhoek**  
 Propr, Successors to W H Underwood, 205-07  
 Oak av

\*Sapp George (Lettie), lab, h 1017 Sanford av

\*Sapp George W, farmer, h 313 E 11th

\*Sapp James (Braboy & Sapp), h Sanford av and 5th

\*Sargeant George A (Ruth), phys, b 612 Sanford av

Saucer G Mrs, grocer 303 Sanford av, h same

Saucer Joseph M, fish 300 Sanford av, h same

\*Sauls Henry, lab, r 812 Cypress av

\*Sauls Wm (Sarah), lab, h 812 Cypress av

Saunders Joseph (Mary), mach A C L, b 300 Mag-  
 nolia av S

Savage Florence R (wid Martin C), h 701 Myrtle av

\*Scarborough Walter D (Catherine), lab, h 701 Cy-  
 press av

Schaal Theo, 123 W 1st (refused information)

Schell Clemens E (Margaret), cigar mfg, h 1212 Park  
 av

Schmehl Otto (Hester), brick mason, h 709 E 2d

Schneider August (Maria), mason, h 111 W 12th

Schnell Wm, carp, r 311 W 3d

Schultz Cassandra (wid Julius), h 102 E 4th

Schultz Gretchen, b 102 E 4th

Schultz Karl, clk Va-Carolina Chem Co, r 102 E 4th

Schultz Olga, b 102 E 4th

Schwartz Frank (Rose; Reliable Grocery Co), b 211  
 Park av

## The Sanford Board of Trade

**PRODUCING NOT PROMOTING**

**WATER AND RAIL TRANSPORTATION TO EVERYWHERE**



**C. F.  
WILLIAMS**  
PHONE 331



**FORD  
DEALER**  
316 West 1st St.

SANFORD CITY DIRECTORY, (1917)

103

Scoggin W Edmund (Ethel), fruit and vegetable  
broker 7 Peoples Bank bldg, h 510 Oak av

\*Scurry Henry (Theo), lab, h 612 E 7th

Seay Charles, r 618 Park av

Secord Ira J (Mary M), h 111 E Commercial

Seeley C H, farmer, r 109 E 1st

Self C E, lab, r 503 W 3d

Seminole Abstract Co, E A Douglas mgr, Court  
House

**SEMINOLE BRASS FOUNDRY & MACHINE  
WORKS, C B Rhoads Propr, General Machine  
Shop, W 2d and Oak av (See left bottom lines  
and page 6)**

**SEMINOLE COUNTY BANK, Forrest Lake Pres,  
A R Key Vice Pres and Cashr, G W Spencer 2d  
Vice Pres, 123 E 1st cor Magnolia av, Tel 199  
(See front cover)**

Seminole County Bank Bldg, 119 E 1st

Seminole County Court House, 115 N Park av

Seminole County Clerk of Circuit Court, Court House

**SEMINOLE COUNTY GARAGE, J B Lawson  
Mgr, Buick Automobiles and Accessories, 115  
Magnolia av, Tel 347 (See left side lines)**

Seminole County Jail, David Spear jailer, 111 Pal-  
metto av

**SEMINOLE COUNTY SHERIFF'S OFFICE, E E  
Brady Sheriff, Court House**

**SEMINOLE COUNTY TAX ASSESSOR, A  
Vaughan Assessor, Court House**

Seminole County Tax Collector, J D Jenkins collr,  
Court House

Seminole Hotel, Mrs K F Heule propr, 119 S Park av

Seminole Inn (Alice Messenger), h 104 N Park av

Send Charles, chiropractor 109 E 1st, h same

Senn O Bright (Mary), boilermkr, h 306 W 3d

Senn Ralph, lab, b 306 W 3d

Shaw Frank S (Virginia), eng A C L, h 1200 Park av

Shaw Theodore (Mary), jeweler, h 404 Palmetto av

**WE CAN FURNISH YOU  
ANY DIRECTORY PUBLISHED**

**In the World at Publisher's Price. Same  
Day Order is Received**

**R. L. Polk & Co.**  
PUBLISHERS  
Jacksonville, Birmingham,  
Detroit, New York

**POLK'S MEDICAL REGISTER AND DIRECTORY OF NORTH AMERICA**  
Published by R. L. Polk & Co., Detroit

# DICKINS SHOE STORE

FINE FOOTWEAR and HOSIERY FOR THE FAMILY

Telephone No. 416-J

Next to Peoples Bank

104

R. L. POLK & CO.'S

Sheafer Roland C (May), carrier R F D A, h 113 Elm av

\*Sheffield John (Cora), lab, h 517 E 5th

Shelly Wm F (Jessie), eng A C L, h 600 Elm av

Shelton W A, eng A C L, b 107 W 3d

Shepherd James A (Sadie), foreman A C L, h 1020 Elm av

Shepherd Wm, b 1020 Elm av

\*Sheppard Gertrude, lndrs, h 217 E 10th

\*Sheppard Henry, lab, h 217 E 10th

\*Sheppard James, lab, b 217 E 10th

\*Sheppard Rufus, barber 217 Sanford av

Shinholser Robert L (R E), mach A C L, h 520 Palmetto av

**SHINHOLSER STEPHEN O (Alma E), Building Contractor 206 E 1st, Room 2 Garner & Woodruff Bldg, Tel 82, h 110 E 3d, Tel 186 (See left side lines)**

Shipp George G (Bertha), mach A C L, h Palmetto av Sanford Hts

\*Silas Henry, lab, r 415 E 8th

Silliman A J, mech, r 102 E 1st

\*Simons Abe (Nora), farmer, h Goldsboro

\*Simmons Ella, lndrs, h 1212 French av

\*Simmons George L (Annie), farmer, h 210 Gertrude av

\*Simmons James (Hassie), lab, h Goldsboro

\*Simmons Lena, cook, h Goldsboro

\*Simmons Lillian (wid J), h 1014 W 10th

\*Simmons Lily, lndrs, h Goldsboro

\*Simmons Mary, lndrs, h Goldsboro

\*Simmons Samuel, farmer, h Goldsboro

\*Simmons Wm, farmer, h Goldsboro

Simon Antonia L (wid Edward), variety store 104 E 1st, h 301 W 8th

Simon Isabella A, slsldy, Mrs A Simon, r 301 W 8th

\*Simpson Wm (Lola), lab, h 412 Pine av

\*Sims Anderson, lab, h 615 Cypress av

## MAHONEY-WALKER COMPANY

STEAM AND GAS FITTING, PLUMBING, IRRIGATION PLANTS, SEWER PIPE AND TILE, GAS AND OIL ENGINES AND PUMPS

PHONE 388

THIRD AND OAK

GAZETTEERS AND BUSINESS DIRECTORIES OF MANY STATES, MEDICAL REGISTER AND DIRECTORY OF NORTH AMERICA, MARITAL REGISTRAR AND DIRECTORY OF THE UNITED STATES AND CANADA, WILLETS, LUMBER AND REAL ESTATE DIRECTORIES, AND

Over 100 City Directories

Polk's Publications



# H. C. DuBOSE

REAL ESTATE, FIRE AND LIFE INSURANCE  
112 N. Park Ave. Phone 292 SANFORD, FLA.

SANFORD CITY DIRECTORY, (1917)

105

- \*Sims Broxey, maid, r 615 Cypress av
- \*Sims John L, clk, h 615 Cypress av
- \*Sims Lula, student, r 615 Cypress av
- Sims Roy (Florence), farmer, h 806 Magnolia av
- Singletary F Eugene, electr Treadwell & Renaud, b 417 Laurel av
- Singletary John W (Ella), carp, h 417 Laurel av
- \*Singleton Dallas, r 515 E 2d
- Singleton John, trucker Clyde Line
- Skinner Anna, b 918 Myrtle av
- Slack George E, contr, r 503 W 3d
- \*Small Charles (Louise), lab, h 410 E 3d
- Smith Olaf (Kirstene), flagman A C L, h 618 Laurel av
- \*Smith Albert (Annie), drugs, h Goldsboro
- \*Smith Andrew, lab, r 918 Orange av
- \*Smith Andrew B (Jennie), lab, h Goldsboro
- \*Smith Annie, Indrs, h Goldsboro
- Smith Arthur D (Minnie), inspr, h 519 W 1st
- Smith Augustus C (Winnie), tank inspr A C L, h 706 Elm av
- \*Smith Charles, lab, r 711 Willow av
- \*Smith Charles (Mary), lab, h 1015 Pine av
- Smith Charles (Myrtle) mach A C L, h 308 Park av
- \*Smith Clifford, lab, h Goldsboro
- \*Smith Corinne, cook, h rr 307 E 3d
- Smith C Alice (wid Dwight), b 118 Elm av
- \*Smith D D, lab, r 805 Cypress av
- \*Smith Eli, janitor, h Goldsboro
- \*Smith Eliza (wid A M), h 1000 E 9th
- \*Smith Florence, cook, h 919 Orange av
- Smith Frank K (Stella B), eng A C L, h 505 W 3d
- Smith George F (Nellie), farmer, h 900 Magnolia av
- \*Smith Gracie, Indrs, h Goldsboro
- \*Smith Green W (Lucetta), watchman, h 803 W 3d
- \*Smith Henry, lab, r 1015 Pine av
- Smith Henry, messr Western Union, b 1016 French av
- Smith Ira, plasterer, h Magnolia av Sanford Hts

**THE ZACHARY CRATE AND NOVELTY WORKS**  
 Rough and Dressed  
**LUMBER**  
**BUILDING MATERIAL**  
 HOUSE BILLS COMPLETE OUR SPECIALTY  
 WEST COMMERCIAL ST. NEAR HOLLY AVE.  
 TEL. 106  
 SANFORD, FLA.  
 SASH, DOORS  
 AND BLINDS

## AMERICAN AGRICULTURAL

### FERTILIZERS

Warehouses: Sanford, Beardall and Monroe.

B. J. STARLING, Local Agent, Sanford, Fla.



## CHEMICAL CO.

### CHEMICALS

Jacksonville Branch:

ROOM 601-7 HEARD BLDG  
JACKSONVILLE, FLA

# VIRGINIA-CAROLINA CHEMICAL COMPANY

## FERTILIZERS

MR. NORRIS LEVIS,  
Local Manager  
SANFORD, FLA.

Office Phone 190—Factory Phone 306

106

R. L. POLK & CO.'S



In Bottles  
Everywhere  
DELICIOUS  
REFRESHING

**Coca-Cola**

**SANFORD**  
COCA-COLA  
BOTTLING  
COMPANY

Exclusive Bottlers of Genuine

\*Smith James, lab, h Goldsboro  
**SMITH JOHN C** (Margaret H), Agt Gulf Refining  
Co, h Union and E 2d, Tel 334-J

\*Smith John C (Clara), lab, r 715 Pine av

\*Smith Joseph, lab, r 1000 E 9th

Smith J Lee, slsmn H C Crowder, b 817 W 1st

\*Smith Laura, Indrs, h Goldsboro

\*Smith Lillia, cook, r 1045 W 10th

\*Smith Lily, cook, h Goldsboro

\*Smith Mac C (Sarah), barber, h 806 W 9th

Smith Mamie, b Celery av

Smith Mason (Lucy), painter, h 1016 French av

Smith Richard H (Mary), propr Ohio House, h 219 E  
1st

Smith Robert B, farmer, h 901 Laurel av

Smith Robert H (Estella), carp, h Magnolia av, San-  
ford Hts

\*Smith Roxy, maid, r 411 E 6th

\*Smith Samuel (Marie), lab, h 715 Hickory av

Smith Sie, police, h Celery av

Smith Virgil Lee, b 308 Park av

Smith Virginia, tchr, r 901 Laurel av

\*Smith Wm, r 1004 E 9th

\*Smith Wm, lab, r 1014 W 10th

\*Smoke Wm, drayman, r 707 Laurel av

\*Snake Mary, cook, h 413 E 3d

\*Sneed Joseph (Etta), carp, h 519 Sanford av

Snow James, mach, b 515 Myrtle av

**SOUTHERN BELL TELEPHONE & TELE-  
GRAPH CO**, R H Bronson Mgr, 110 E 1st, Tel  
9000

**SOUTHERN EXPRESS CO**, H Wynne Agent A C  
L Depot, Tel 300, City Office W 1st and Railroad,  
Tel 73

Speer Algernon S (Carrie), boatman, h 112 Laurel av

Speer David (Lonnie), county jailer, r 124 Palmetto  
av

**Seminole Brass Foundry and Machine Works**

W. SECOND, CORNER OAK AVENUE

For First Class Brass Castings and a Specialty for all Machine Work and Blacksmithing



**See B. A. HOWARD** The Leading  
Real Estate Man  
For anything you want in the Real Estate Line.  
210 E. 1st St. Phone 139

SANFORD CITY DIRECTORY, (1917)

107

Speer George A (Mary), sec-treas Yowell-Speer Co,  
h 201 E 5th

Speer Herbert A (Mary L), h French av, Sanford Hts

Speer Oscar W, clk L P McCuller, b 112 Laurel av

Speer Thomas E (Annie), trucker, h 302 Olive av

Speer Vivian A, cashr Yowell-Speer Co, r 201 E 5th

**SPENCER GARLAND W** (Carrie), Baker 111 S  
Park av, 2d Vice-Pres Seminole County Bank, h  
Hughey Heights

Spencer Garland W jr, clk G W Spencer, b Hughey  
Hts

Sperring Grover C (Kate), farmer, h cor Magnolia  
and Central avs, Sanford Hts

Spurling Beulah, student, b 419 Palmetto av

Spurling Jesse E (Sanford Pressing Club), h 419 Pal-  
metto av

Stafford Charles E (Nannie), eng A C L, h 606 Mag-  
nolia av

Stafford Ezekiel, propr The Monroe Fish Co, res  
Lake Monroe

Stafford Guy, fisherman, res Lake Monroe

\*Stafford Robinson (Kate), farmer, h 1120 French av

Stafford Wm, fisherman, r Lake Monroe

Standard Oil Co, Roland Marsh agt, Laurel av bet  
4th and 5th

Star Theater, O P Herndon propr, 203 Magnolia av

\*Starbuck Grace, Indrs, h Goldsboro

**STARLING BILLY J** (Elizabeth), Sls Mgr Ameri-  
can Agricultural Chemical Co, h 321 Magnolia av

Starling Clarissa, b 321 Magnolia av

Stavlas Charles, confr 201 Magnolia av, r 305 E 1st

Steinmeyer Francis E (Beulah), pastor First M E  
Church, h 618 Magnolia av

Stemper John S (Clara), meat 111 W 1st, h 507 W  
1st

Stenstrom Guy O, mech Ford Garage, h R F D A, 3  
mi W 1st

**The George H. Fernald Hardware Company**

Plumbing, Steam and Gas Fitting. Dealers in Doors, Sash, Blinds,  
Stoves and Tinware

113-115 Oak Ave.

Agricultural Implements

Phone 8—Night Call 39

**POLK'S MEDICAL REGISTER AND DIRECTORY OF NORTH AMERICA**  
Published by R. L. Polk & Co., Detroit

# Sanford Novelty Works

PRICE & COLLIER  
CONTRACTORS AND BUILDERS

517 West Commercial

Phone 235-J

108

R. L. POLK & CO.'S

Stenstrom Newton J jr, clk Crown Paper Co, h R F D  
2, 3 mi W 1st

Stephens Elma G (wid John H), h 618 Melonville av

Stephenson Joseph, cook Bell Cafe, b 718 Elm av

Stevens Bessie Mrs, boarding, h 603 Oak av

**STEVENS HARRY R** (Rebecca), Pres Peoples  
Bank of Sanford and Master Mech A C L R R, h  
621 Park av

**STEVENS RALPH E**, Physician and Surgeon 10-12  
Peoples Bank Bldg, Office Hours 9:30 to 11 a m,  
2 to 4 p m, Tel 60, r 621 S Park av, Tel 227

Stevens Rebecca B, b 621 Park av

Stevenson Hazel, prin Sanford High School, h s e cor  
Oak and 9th

Stewart James R (Kate; B & O Motor Co), h 814  
Myrtle av

Stewart M Miles (Sarah J), farmer, h 717 E 2d

\*Stewart Wm (Hester), lab, h 409 Cypress av

Stiles Ernest W (Mary), h 1021 W 3d

Stillwell Harry, cond A C L, b 709 Palmetto av

\*Stokes Carl, r 805 Cypress av

Stone Allan H, farmer, h Cameron av

Stothoff Cornelius (Elizabeth), h R F D A

\*Stout Charles, lab, h 411 Sanford av

\*Strickland Edwin D, dentist 305 Sanford av, r same

Stringfellow Lucius G (Grace), justice of the peace  
17 Court House, h 123 W 9th

Stringfellow Wm A, automobiles 207 Park av, b 305  
Park av

\*Strobert Prince (Maggie), tmstr, h Sanford Hts

Strong Mary L Mrs, clk J K Mettinger, b 505 E 3d

Stumon Joseph M (Jennie), confr 400 Sanford av, h  
315 E 4th

Stumon Josie, b 315 E 4th

Stumon Junie, b 315 E 4th

**SULA PRODUCE CO** (B A Howard, E P Morse),  
Fruit and Vegetable Buyers and Shippers, 210  
E 1st

## MAILING LIST SERVICE

Trade Lists of every description and for any purpose compiled from latest data obtainable, insuring the highest possible  
degree of completeness and accuracy

R. L. POLK & Co. New York : Chicago : Jacksonville : Birmingham



# Sanford Vulcanizing Works E. W. DICKSON, Propr.

**AUTO and MOTORCYCLE TIRES and TUBES REPAIRED**  
**ALL REPAIR WORK GUARANTEED**  
 314 W. 1st St. At Ford Garage Phone 67

SANFORD CITY DIRECTORY, (1917) 109

- \*Sullivan Clarence (Florence), lab, h 1111 E 9th
- \*Summers John (Mary), farmer, h Celery av
- SUPREME OIL, Manufactured by Gulf Refining Co,**  
**J C Smith Agt, W Commercial, Tel 334-J**
- \*Swaine George, clk, h Celery av
- Swain J W, blksmith, r 600 Laurel av
- Swanson Robert, eng, b 520 W 1st
- \*Switzer Henry, farmer, h 210 Cypress av
- \*Switzer Willie, farmer, b 210 Cypress av

## T

- \*Table Louis, lab, r 609 Cypress av
- \*Tabor Isaac, fireman A C L, r 407 Sanford av
- Takach Aranka, r Pico Hotel
- Takach Carl A (Blanche), r Pico Hotel
- Takach Frank, farmer, r Pico Hotel
- Takach Gaza L (Bertha), propr Pico Hotel, r same
- Talbott Frank M (Maggie), clk John Russell, h 207  
 E 10th
- Taylor B F, barber, h cor S Park av and 3d
- \*Taylor Carrie, lndrs, r 706 E 8th
- Taylor Earl H (Fay Etta), slsmn George H Fernald  
 Hdw Co, r Hotel Carnes
- Taylor Elbert J (Eva E; Chero Cola Bot Co), h 116  
 N French av
- Taylor Elmira (wid E J), b 218 W 5th
- Taylor Ethel, b 310 Palmetto av
- TAYLOR JAMES (Elsie M C), Sec and Genl Mgr**  
**George H Fernald Hdw Co, 113-115 Oak av**
- \*Taylor John (Rosa), lab, h 706 E 8th
- Taylor Lemuel L (Julia; Three-in-One Store), r 301  
 Palmetto av
- \*Taylor Lula (wid J A), h 417 E 6th
- Taylor Noah W (Frances), propr Lake View Hotel,  
 h 319 E 1st
- Taylor Mary, b 319 E 1st
- TAYLOR OSCAR L (Floy), Cashr Peoples Bank of**  
**Sanford, h 218 Magnolia av**

**THE ZACHARY CRATE AND NOVELTY WORKS**  
 Rough and Dressed  
**LUMBER**  
**BUILDING MATERIAL**  
 HOUSE BILLS COMPLETE OUR SPECIALTY  
 WEST COMMERCIAL ST. NEAR HOLLY AVE.  
 SANFORD, FLA.

**AMERICAN AGRICULTURAL**  
**FERTILIZERS**  
 Warehouses: Sanford, Beardall and  
 Monroe.  
**B. J. STARLING, Local Agent,**  
 Sanford, Fla.



**CHEMICAL CO.**  
**CHEMICALS**  
 Jacksonville Branch:  
**ROOM 601-7 HEARD BLDG**  
**JACKSONVILLE, FLA**

# THE EMPIRE HOTEL

**Remodeled  
Refurnished  
New Management**

Courtesy and Good Treatment is Our Motto. A Home for Tourists as well as Commercial Men

**WE MEET ALL TRAINS AND BOATS**

J. E. WATHEN, Manager, 402 W. First St.

SANFORD, FLA.

110

R. L. POLK & CO.'S

\*Taylor Sarah, cook, r 706 E 8th  
Taylor Wm H (Ida), foreman A C L, h 119 Myrtle av  
Tedford Oscar W (Bertha; Tedford & McGowan), h  
803 W 9th  
Tedford & McGowan (O W Tedford and N B McGowan), proprs Pensacola Hotel, 803 W 9th  
Telford Lucien M (Evelyn), eng A C L, h 207 Magnolia av

**TEMPERTON FREDERICK W**, Painter and Decorator 111 W 6th, r Sanford Hts (See left bottom lines)

Terhune Richard A (Louise K), genl del clk P O, h 206 Elm av

Terwilliger James E (Helen L), contr, h 709 Oak av  
Tew Lemuel E (Ibbie), mach A C L, h 122 Avocado av

**TEXAS COMPANY THE**, K R Murrell Agt, Gasoline, Oils and Roofing Material, French av between W 4th and R R, Tel 365 (See front cover and page 6)

Thigpen Wm J (Frances W; W J Thigpen & Co), h 803 S Park av

Thigpen W J & Co (W J Thigpen), fire ins 2 Peoples Bank bldg

Thigpen Wm M (Hulda), cond A C L, h 510 Park av

\*Thomas Blacky (Ruth), lab, h 415 E 8th

\*Thomas Flora, lndrs, h Sanford Hts

Thomas F S, mach hd Zachary Crate & Nov Wks, r cor French av and 2d

\*Thomas George (Catherine), helper, h 129 Sanford av

Thomas John A (Elizabeth), mach A C L, h 517 Magnolia av

\*Thomas Joseph, lab, r 415 E 6th

Thomas Robert A (Fannie), clk P O, h Sanford Hts

\*Thomas Sosia, farmer, h Goldsboro

\*Thomas S D (Hessie), mail carrier, h 311 Palmetto av

## The Sanford Board of Trade

PRODUCING NOT PROMOTING  
WATER AND RAIL TRANSPORTATION TO EVERYWHERE



**C. F.  
WILLIAMS**  
PHONE 331



**FORD  
DEALER**  
316 West 1st St.

SANFORD CITY DIRECTORY, (1917)

III

- \*Thomas Wm (Epsy), lab, h 204 Myrtle av
- \*Thomas Wm (Mattie), lab, h 408 E 1st
- \*Thompson Alfred T (m), firemn, h 812 Cypress av
- \*Thompson Grant (Lizzie), fireman, r 413 Sanford av
- Thompson Jessie B (Birdie), car inspr, h 1306 W 3d
- Thornton W D, steward Elks Club, r 503 W 3d
- Thornton Wm S (Alice), h R F D A
- Thrasher A M, b 520 Oak av
- Three-in-One Store (L L Taylor), gen mdse 321-323 Sanford av
- \*Thurly Andrew J, lab, h 715 E 8th
- Tillis Gussie E, tel opr, b 1100 Elm av
- Tillis J Hugh, clk G W Spencer, b 1100 Elm av
- Tillis LeRoy (Margie), police, b 202 Palmetto av
- Tillis Wiley A (Nettie), chief of police City Hall, h 1100 Elm av
- Tolar Mamie C (wid Joseph M), b 215 Magnolia av
- Tolar Robert E (Mary), eng A C L, h 807 Magnolia av
- Tomlinson George H (Rena), barber 105 S Palmetto av, h 206 S Palmetto av
- Townsend George N (Chero-Cola Bot Co), h Melonville av
- Trafford Allie, mono opr Herald Printing Co
- Trawick J Claude, electr The Charles Elec Co, b Ohio House
- Treadwell Finfield H (Nona; Treadwell & Renaud), h High, Sanford Hts
- Treadwell & Renaud (W H Treadwell, L A Renaud), electrs 203 Oak av
- Tribble Elizabeth, tchr Sanford High School, h 605 Magnolia av
- \*Trinity M E Church cor Palmetto av and 6th
- Turberville Marion (Annie), farmer, h Paces Qtrs
- Turner Eva, r 418 E 1st
- Turner George W (Lizzie), h 319 E 1st
- Turner Jane (wid F D), h 418 E 1st
- Turner J Fred, grocer 319 W 1st, h same
- Turner Wm D (Ethel), clk, h 317 W 2d

**Polk's Publications**

Over 100 City Directories

GAZETTEERS AND BUSINESS DIRECTORIES OF MANY STATES, MEDICAL, REGISTER AND DIRECTORY OF NORTH AMERICA, DENTAL REGISTER AND DIRECTORY OF THE UNITED STATES AND CANADA, MILLERS', LUMBER AND REAL ESTATE DIRECTORIES, AND

**WE CAN FURNISH YOU  
ANY DIRECTORY PUBLISHED**  
In the World at Publisher's Price. Same Day Order is Received

**R. L. Polk & Co.**  
PUBLISHERS  
Jacksonville, Birmingham,  
Detroit, New York

# DICKENS SHOE STORE

FINE FOOTWEAR and HOSIERY FOR THE FAMILY

Telephone No. 416-J

Next to Peoples Bank

112

R. L. POLK & CO.'S

Turner Zebulon B (Eugenia), farmer, h Celery av  
 Tyler Warren I (Ruth), asst bkpr First Natl Bank, h  
 819 Magnolia av

## U

Underwood W H Co (Sanford Wagon Works Suc-  
 cessors), 205 Oak av

## V

Valentine Arthur, press hlpr Crown Paper Co  
**VANDERHOEK JOHN (Mary), Propr Sanford**  
**Wagon Works, h 515 Myrtle av**  
 Van Meter Benjamin F, eng A C L, b 801 Park av  
 Van Ness Waldon W (Iva), foreman S O Shinholser,  
 h 111 E 3d  
**VAUGHAN ALEXANDER (Bessie D), Tax As-**  
**essor Seminole County, 12 Court House, h S**  
**Park av and Hughey, Sanford Hts**  
 Vaughn Andrew, farmer, h cor Mary Jane and Park  
 av, Sanford Hts  
 Vaughn Elva, clk Yowell-Speer Co, r Sanford Hts  
 Vaughn Ruth, steno Geo A DeCottes, b Mrs Jane  
 Harper, Park av, Sanford Hts  
 Vause Flynn (Annamay), barber, b 209 E 5th  
 Venable George W (Effie), contr, h 301 W 9th  
 Vermillion Daphne, bkpr Price & Coller, b 314 Mag-  
 nolia  
 Vernon Oscar W (Edna), billiards 212 E 1st, b 520  
 W 1st  
 Vickery Judson M (Lillian), police, h 701 E 2d  
 Vihlen Signa, steno Chase & Co, b 210 French av  
 Vincent Charles, painter, h Brisson Qtrs  
 Vincent Edwin, r 133 E 2d  
 Vincent James E (Clara), fish dealer 412 E Commer-  
 cial, h 133 E 2d  
 Vincent Stella, r 133 E 2d  
 Vincent Wm, painter, h Brisson Qtrs  
 Vining Joseph (Helena), h R F D A

# MAHONEY-WALKER COMPANY

STEAM AND GAS FITTING, PLUMBING, IRRIGATION PLANTS, SEWER PIPE  
 AND TILE, GAS AND OIL ENGINES AND PUMPS  
 PHONE 388

THIRD AND OAK



# H. C. DuBOSE

REAL ESTATE, FIRE AND LIFE INSURANCE  
112 N. Park Ave. Phone 292 SANFORD, FLA.

SANFORD CITY DIRECTORY, (1917)

113

VIRGINIA-CAROLINA CHEMICAL CO, Norris  
Levis Local Mgr, Fertilizers, Yowell Block, 202  
E 1st, Office Tel 190, Factory Commercial and  
Holly av, Tel 306 (See left top lines)

## W

Waddell June, office nurse Dr T A Neal, b 603 Oak  
av

\*Wade Coleman, lab, r 822 E 7th

\*Wade Rosa, maid, r 822 E 7th

Waits C W, eng, r 604 Laurel av

\*Walde Lizzie, lndrs, h Goldsboro

\*Walden Jessie, lndrs, h Goldsboro

\*Walden Seab J, porter R C Bower, b 610 Sanford av

Walker Anna (wid Claude H), b 800 Magnolia av

Walker Annie A (wid L), h 312 Oak av

Walker Charles C (Mary), fisherman, h 406 E 1st

**WALKER CHARLES R** (Sarah; Mahoney-Walker  
Co), Vice-Pres Sanford Board of Trade, h 1006 E  
2d, Tel 16

Walker Claire, tchr Sanford Primary School No 1, h  
1006 E 2d

Walker Harry E, clk Roberts Grocery, b 800 Magnolia  
av

\*Walker John (Rosa), farmer, h Celery av

Walker J O, h R F D A

\*Walker Kenneth, restr 320 E 3d, h 410 Sanford av

Walker Luke S (Eliza), bricklayer, h 1220 W 3d

Walker Minnie, r 406 E 1st

Walker R D, printer Herald Ptg Co, b 112 Myrtle av

Walker Stanley, mech, b 210 Park av

Walker Wm, printer, b 112 Myrtle av

Wallace Adolphus C (Maude), piano tuner, h 217  
French av

\*Wallace General (Thelma), fireman A C L, r 703  
Cypress av

Wallace J M, r Hotel Carnes

Wallace Lemuel (Estelle), farmer, h Celery av

### AMERICAN AGRICULTURAL FERTILIZERS

Warehouses: Sanford, Beardall and  
Monroe.

R. J. STARLING, Local Agent,  
Sanford, Fla.



### CHEMICAL CO. CHEMICALS

Jacksonville Branch:  
ROOM 601-7 HEARD BLDG  
JACKSONVILLE, FLA

**THE ZACHARY CRATE AND NOVELTY WORKS**  
 Rough and Dressed  
**LUMBER**  
 BUILDING MATERIAL  
 HOUSE BILLS COMPLETE OUR SPECIALTY  
 WEST COMMERCIAL ST. NEAR HOLLY AVE.  
 SANFORD, FLA.

# SANFORD PUBLIC SERVICE COMPANY

Electricity, Gas, Water and Ice, Electric and  
Gas Cooking and Heating Appliances

110 Park Avenue

Phone 27

F. P. RINES, Manager

114

R. L. POLK & CO.'S

Walsh Charles W (Lottie S), mach, h 702 Palmetto  
av

Walsman Fred (Emily), agt Fruit Growers Express,  
r 905 Magnolia av

\*Walter Reuben, lab, h 904 Cypress av

Walthall Wm E, contr, h 116 French av

Walthour Robert H, eng A C L, r 302 Oak av

Ward Harry (Ella), farmer, h 107 E 7th

Warman Edward B (Estelle), clk Sanford Bargain  
Store, h 120 Palmetto av

Warman Estelle B Mrs (Sanford Bargain Store), h  
120 Palmetto av

\*Warnsley Mary, Indrs, h Brisson Qtrs

Warren John, pressmn Crown Paper Co

\*Wash Chee, lab, h 417 E 5th

\*Washington George (Dina), lab, h 917 Orange av

\*Washington Grace, Indrs, h Goldsboro

\*Washington Ida, r 511 E 3d

\*Washington James (Lily), mach, h Goldsboro

\*Washington Joseph, tmstr, h Goldsboro

\*Washington McKinley, lab, h Goldsboro

\*Washington Robert (Anna), lab, r 516 Hickory av

\*Washington Noah (Elma), fireman A C L, h Golds-  
boro

WATHEN AUGUSTINE W (Ida L), h Empire Ho-  
tel

WATHEN JOSEPH E, Mgr Empire Hotel, r same

\*Watson Beulah, Indrs, h Goldsboro

\*Watson Beulah, Indrs, b 719 W 10th

Watson George, fireman, h Goldsboro

Watson George D (Carrie), slsmn Yowell-Speer Co,  
r 701 Magnolia av

\*Watson James, lab, b 719 W 10th

\*Watson John, lab, r 923 Locust av

\*Watson Josephine, cook, h 918 E 10th

\*Watson Julius, lab, b 715 W 10th

\*Watson Moore (Beulah), lab, r 719 W 10th

\*Watson Mose, lab, b 719 W 10th

## Seminole Brass Foundry and Machine Works

W. SECOND, CORNER OAK AVENUE

For First Class Brass Castings and a Specialty for all Machine Work and Blacksmithing



In Bottles  
Everywhere  
DELICIOUS  
REFRESHING

5<sup>¢</sup>  
Coca-Cola

SANFORD COCA-COLA  
BOTTLING  
COMPANY  
Exclusive Bottlers of Genuine



**See B. A. HOWARD** The Leading  
Real Estate Man  
For anything you want in the Real Estate Line.  
210 E. 1st St. Phone 139

SANFORD CITY DIRECTORY, (1917)

115

- \*Watson Viola, maid, r 415 E 6th
- \*Watson Wm, lab, h Goldsboro
- Watson Wm E (Charlotte; Woodruff & Watson), h  
811 S Park av
- \*Watson W D (Clara), lab, h 923 Locust av
- Weeks Charles A, baggage agt A C L, r Empire Ho-  
tel
- \*Webb George (Minnie), lab, h 915 Orange av
- \*Webb Raymond, lab, r 915 Orange av
- \*Weed George (Mamie), lab, h 822 E 7th
- Weeks Solon F (Florence), blksmith A C L, h 714  
Magnolia av
- Welborne Block, 115 N Park av
- Welker Jennie L, b 618 Melonville av
- Welker Mary (wid George), h 618 Melonville av
- \*Wells A W, clo clnr 404 Sanford av
- Wells Thomas W, eng A C L, r 194 N Park av
- Wells Walter E (Olive), inspr, h 218 French av
- Went Leslie (Sophia), carp, h s w cor Magnolia av  
and Central av, Sanford Hts
- Went Ralph, carp, h s w cor Magnolia and Central av,  
Sanford Hts
- Wentworth John (Kate), b 520 W 1st
- Wesson Wilhelm R (Ruby K H), cond A C L, h 508  
Myrtle av
- West John, pipe ftr, b 319 E 1st
- WESTERN UNION TELEGRAPH CO, Mrs M P**  
Hall Mgr, 105 Magnolia av, Tel Call Western  
Union
- \*Wheeler Green (Annie), lab, h Brisson Qtrs
- \*Wheeler Wm, lab, h Brisson Qtrs
- Wheless Wm T (Alma), boilermkr, h 919 Oak av
- Whiddon Wm L (Kate), clk Sou Exp Co, h 510  
W 3d
- White Bessie, b 117 French av
- \*White Cornelius (Lula), lab, h 1009 Myrtle av
- White Hattie Mrs, h 109 E 1st
- \*White Henry (Charlotte), lab, h 314 Cypress av

**The George H. Fernald Hardware Company**

WHOLESALE AND RETAIL DEALERS IN  
Builders' Supplies, Lime, Cement, Brick, Lath, Shingles, Paints and Oils  
113-115 Oak Ave. General Contractors Phone 8—Night Call 397

**Polk's Publications**

Over 100 City Directories  
STATISTICS AND BUSINESS DIRECTIONS OF MANY STATES, MEDICAL, REGISTER AND DIR-  
ECTORY OF NORTH AMERICA, DIGITAL, REMITTANCE AND DIRECTORY OF THE UNITED STATES AND  
CANADA, MILITARY, LUMBER AND REAL ESTATE DIRECTORIES, AND

**AGENCY BUICK CARS**

**AUTO SUPPLIES**

**Seminole County Garage**  
115 Magnolia Ave.  
J. B. Lawson, Mgr.

# Sanford Novelty Works

PRICE & COLLIER  
CONTRACTORS AND BUILDERS

517 West Commercial

Phone 235-J

116

R. L. POLK & CO.'S

- White Hugh, mech W E White, r 117 French av  
\*White John (Lucy), mach, h Goldsboro  
White Wm E (Hattie), auto repr shop 118 N Park av,  
h 109 E 1st  
White Zacariah T, solr, b 307 E 6th  
\*Whitehead Wesley, lab, h 214 Cypress av  
\*Whitehead Martha, cook, h 214 Cypress av  
\*Whiteman Alice, Indrs, h Goldsboro  
Whitner Alice, tchr, b 418 Magnolia av  
Whitner Annie, tchr, b 418 Magnolia av  
**WHITNER BENJAMIN F (Annie M), Cashr First**  
**National Bank, h 702 Oak av**  
Whitner Benjamin F jr, r 702 Oak av  
Whitner Elizabeth R (wid B F), r 702 Oak av  
Whitner Joseph N (Annie C), v-pres J R Hayden Co,  
real est 105 W 1st, h 418 Magnolia av  
Whitner Mell, clk A C L, b 418 Magnolia av  
Whittle Forest R (Emma), farmer, h 402 Oak av  
\*Wideman James, lab, r 413 Sanford av  
\*Wiggs Amos (Luella), lab, h 423 E 2d  
Wight Grocery Co, Henry Wight pres, S B Wight  
v-pres, W H Wight sec-treas, whol grocers 203  
N Palmetto av  
Wight Henry (Susan B), pres Wight Gro Co, h 301  
Park av  
Wight Susan B Mrs, v-pres Wight Gro Co, h 301  
Park av  
Wight Wm H (Lois G), sec-treas Wight Gro Co, h  
511 Park av  
Wilcox Arthur L (Edith M), jeweler H McLaulin,  
r 218 Magnolia av  
Wilcox Irving J (Effie), carp, h 417 W 7th  
Wilcox Mary, r 417 W 7th  
Wiley S, lab, r 311 Pecan av  
\*Wilkerson Lemuel, lab, h Goldsboro  
\*Wilkerson Roy (Mary), painter, h Goldsboro  
\*Williams Addie, maid, r 412 E 5th  
Williams Addison L (Grace E), b 517 Palmetto av

## F. W. TEMPERTON

PAINTING

PAPER HANGING

WALL TINTING



# Peoples Bank of Sanford

ESTABLISHED 1906

Deposits Insured We Appreciate Your Business

SANFORD CITY DIRECTORY, (1917)

117

- \*Williams Amos (Bertha), lab, h 416 E 2d
- \*Williams Annie, Indrs, h Goldsboro
- Williams Austin S (Aline), carp, h 606 Oak av
- \*Williams Benjamin (Kate), farmer, h Celery av
- \*Williams Bettie, cook, r 610 E 5th
- \*Williams Brown (Carrie), lab, h 707 Hickory av
- \*Williams Burton (Victoria), lab, h 710 E 7th
- \*Williams Burton jr, lab, r 710 E 7th
- Williams Calvin M (Lizzie), auto livery, h 124 Palmetto av
- \*Williams Carrie L (wid I C), h 920 Locust av
- \*Williams Charles (Pemella), lab, h Sanford Hts
- WILLIAMS C F, Ford Dealer, Office 316 W 1st, Tel 331, res Silver Lake, Sanford, Fla (See right top lines)**
- \*Williams Ernest, fireman A C L, r 407 Sanford av
- \*Williams Francis (Clara), lab, h 808 E 11th
- Williams Fred T (Elizabeth), civil engineer Welborne blk, h 320 Oak av
- Williams George W (Matilda), h 210 Pine av
- WILLIAMS GRACE E MRS, Millinery, Art Goods, Pictorial Patterns, Laces and Brassieres, 106 E 1st, h 519 Magnolia av, Tel 295-J (See adv in classified Millinery)**
- \*Williams Henry, fireman, r 421 Sanford av
- \*Williams Henry, lab, h 412 E 5th
- \*Williams Hiram (Ardis), charcoal, h Goldsboro
- \*Williams James (Flora), farmer, h Goldsboro
- \*Williams James Rev (Sarah), h 1104 French av
- Williams James B (Sarah), grocer 219 Sanford av, h 501 W 1st
- \*Williams John W (Annie), lab, h 715 Cypress av
- \*Williams Judge, restr 307 Sanford av, h 412 E 5th
- \*Williams Lavinia, cook, h 521 Cypress av
- \*Williams Leah, lab, r 717 Hickory av
- \*Williams Leroy, lab, h 711 E 7th
- \*Williams Lettie, cook, 610 W 1st
- \*Williams Lettie (wid A), h 411 E 5th

**THE ZACHARY CRATE AND NOVELTY WORKS**  
 Rough and Dressed  
**LUMBER**  
**BUILDING MATERIAL**  
 HOUSE BILLS COMPLETE OUR SPECIALTY  
 WEST COMMERCIAL ST., NEAR HOLLY AVE.  
 SANFORD, FLA.

## AMERICAN AGRICULTURAL FERTILIZERS

Warehouses: Sanford, Beardsall and Monroe.  
**B. J. STARLING, Local Agent, Sanford, Fla.**



## CHEMICAL CO. CHEMICALS

Jacksonville Branch:  
 ROOM 601-7 HEARD BLDG  
 JACKSONVILLE, FLA

**S. O. Shinholser**  
**General Contractor and Builder**  
 All Classes of Building Contracts Solicited in Sanford and Vicinity  
 Storage Yard and Shop Cor. 3rd and Oak Ave.  
**Phone 82**  
**Office G & W Bldg.**

# THE EMPIRE HOTEL

**Remodeled  
 Refurnished  
 New Management**

Courtesy and Good Treatment is Our Motto. A Home for Tourists as well as Commercial Men

**WE MEET ALL TRAINS AND BOATS**

J. E. WATHEN, Manager, 402 W. First St.

SANFORD, FLA.

118

R. L. POLK & CO.'S

- \*Williams Lizzie, r 711 W 10th
- Williams Mason, helper Sanford Vulcanizing Works,  
b Melonville av
- Williams R Osborne, clk J B Williams, b 501 W 1st
- \*Williams Robert, fireman A C L, r 1407 Sanford av
- \*Williams Susie, lndrs, h Goldsboro
- \*Williams S M (Annie L), agt Natl Life Ins Co, h  
509 Cypress av
- \*Williams Thomas (Grace), farmer, h Goldsboro
- Williams Thomas W (Nannie A), pool 107 W 1st, h  
302 Oak
- Williams Vollie A, mach, b 124 Palmetto av
- \*Williams Wm (Bessie), lab, h 1420 Magnolia av
- \*Williams Wm, farmer, h Goldsboro
- Williamson M Luther, city fireman, r City Fire Hall
- \*Willis John, lab, r 419 E 8th
- \*Willis Mary (wid J M), h 419 E 8th
- \*Willis Thomas, lab, b 719 W 10th
- Wilmott Fred W (Eleanor; The French Shop), h 718  
Magnolia av
- \*Wilson Arald (Ruby), lab, h Goldsboro
- Wilson Chauncey C (Maude), mgr barber shop S  
Maxwell, h 107 W 9th
- Wilson Eden J, mach, r 600 Laurel av
- \*Wilson Edith, lndrs, h Goldsboro
- \*Wilson George (Karie), brk worker, h Sanford Hts
- Wilson Harry J (Mabel C), slsmn George H Fernald  
Hdw Co, h 711 S Park av
- \*Wilson Henry (Mary), lab, h 417 E 8th
- Wilson Hester, rec clk Clerk Circuit Court, h 711 S  
Park av
- \*Wilson James, lab, h Goldsboro
- \*Wilson James (Jessie), lab, h 100 Cypress av
- \*Wilson James (Carrie), lab, h 711 Hickory av
- Wilson John (Eleanor), farmer, h Sanford Hts
- Wilson John S (Marguerite), farmer, E 2d bey Sper-  
ing av
- Wilson Katherine E, tchr, b 711 Park av

## The Sanford Board of Trade

PRODUCING NOT PROMOTING  
 WATER AND RAIL TRANSPORTATION TO EVERYWHERE



## Thomas Emmett Wilson

### REAL ESTATE

Celery, Camphor, Orange and Timber Lands

### Sanford City Property

Office 120 Park Ave.

Phone 72

Residence Sylvan Lake

Phone 4500

- \*Wilson Lonny (Estelle), lab, h Celery av
- Wilson Lucy E (wid W H), h 611 Oak av
- \*Wilson Thomas (Gussie), tmstr, h Goldsboro
- Wilson Thomas E (Fannie), farmer, r 501 E 3d

**WILSON THOMAS EMMET** (Elizabeth A; Wilson & Housholder), Real Estate 120 Park av, Tel 72, res Sylvan Lake, Tel 273 (See back cover and above)

- \*Wilson Wm (Fannie), lab, h 715 Pine av
- \*Wilson Wm (Carrie), lab, h 914 Cypress av

**WILSON & HOUSHOLDER** (T Emmet Wilson, E Ferguson Housholder), Attorneys-at-Law 120 Park av, Tel 72 (See back cover)

Wilson & Toomer Fertilizer Co, R C Maxwell mgr, office 105 W 1st, whouse Elm and Commercial

Wilton Edward, b 809 Magnolia av S

Wing Charles L (Mary), printer, h 609 Palmetto av

Winn Homer, agt, b 112 Myrtle av

Wise Archie G (Cora), planer Sanford Novelty Wks, h W 1st

Wise George, Indry, b Empire Hotel

Wise Henry E, painter Sanford Novelty Wks, b 417 W 10th

Wise Mary Mrs, b Empire Hotel

\*Withers Willis, lab, h 1001 Willow av

Wittee Henry H (Louise), farmer, h 218 Elm av

**WE CAN FURNISH YOU  
ANY DIRECTORY PUBLISHED**

In the World at Publisher's Price. Same Day Order is Received

**R. L. Polk & Co.**  
PUBLISHERS

Jacksonville, Birmingham,  
Detroit, New York

**POLK'S MEDICAL REGISTER AND DIRECTORY OF NORTH AMERICA**  
Published by R. L. Polk & Co., Detroit

**Polk's Publications** Over 100 City Directories

GAZETTEERS AND BUSINESS DIRECTORIES OF MANY STATES, MEDICAL REGISTER AND DIRECTORY OF NORTH AMERICA, MARITAL LICENSES AND VITAE OF THE UNITED STATES AND CANADA, MILLERS', LUMBER AND REAL ESTATE DIRECTORIES, AND

# DICKINS SHOE STORE

FINE FOOTWEAR and HOSIERY FOR THE FAMILY

Telephone No. 416-J

Next to Peoples Bank

120

R. L. POLK & CO.'S

- Wolfe Clarence J (Muriel), cond, h 119 Elm av  
 Woman's Club, 309 Oak av  
 Woodburn Anna F (wid R E), h 311 W 3d  
 Woodburn Ernest, presshlpr Crown Paper Co, b 311 W 3d  
 Woodburn Esther M, clk Western Union, b 311 W 3d  
 Woodcock Evie (Della), carp, h 300 Elm av  
 Woodcock Versa, chief opr Sou Bell, b 300 Elm av  
 Woodruff Charles C (Emma), sec F O E, h 500 Myrtle av  
 Woodruff Edward T (Lena), h 217 E 3d  
 Woodruff Frank L (Minnie D, Woodruff & Wilson), v-pres Peoples Bank, h 520 Oak av  
 Woodruff Seth L, clk P O, b 500 Myrtle av  
 Woodruff Wm C, auto mech W E White, h 500 Myrtle av  
 Woodruff & Watson (Frank L Woodruff, W E Watson), clothing and shoes 208 E 1st  
 Woods John W (Patty), fisherman, h 516 E 2d  
 Wooley Eugene, brick inspr, r 105 N Park av  
 Wray Harry (Stenza), jeweler 402 Sanford av, h Central av, Sanford Hts  
 \*Wright Arthur, porter L R Philips & Co, res Goldsboro  
 Wright Emma L (wid Raymond), b 907 Park av  
 \*Wright Gussie, dom, h 418 Pine av  
 Wright Mahlon L, dist clk P O, r Pico block  
 \*Wright Squire (Ida), lab, h 1305 French av  
 Wynne Homer, agt Sou Exp Co, b Gate City House

## Y

**YORKSHIRE INSURANCE CO OF YORK ENG**  
 (Ltd), George D Hart Agt, 210 E 1st

- \*Young James, lab, r 311 W 10th  
 \*Young Lula, cook, r 311 W 10th  
 \*Young Tempie, cook, r 619 E 7th  
 \*Young Virginia, cook, 702 Oak av  
 \*Young Wm D (May), lab, h 706 Hickory av

# MAHONEY-WALKER COMPANY

STEAM AND GAS FITTING, PLUMBING, IRRIGATION PLANTS, SEWER PIPE AND TILE, GAS AND OIL ENGINES AND PUMPS  
 PHONE 388 THIRD AND OAK



# H. C. DuBOSE

REAL ESTATE, FIRE AND LIFE INSURANCE  
112 N. Park Ave. Phone 292 SANFORD, FLA.

SANFORD CITY DIRECTORY, (1917) 121

Yowell Arthur E, pres Yowell-Speer Co, h Hotel  
Carnes

Yowell Building, 202 E 1st

Yowell N P, v-pres Yowell-Speer Co, res Orlando Fla

**YOWELL-SPEER CO, A E Yowell Pres, N P Yow-**  
ell Vice-Pres, G A Speer Sec-Treas, Dry Goods  
and Notions, 200 E 1st, Tel 123

## Z

**ZACHARY ARTHUR D** (Maggie B), Pres and Mgr  
Zachary Crate & Nov Wks, h 812 S Magnolia av,  
Tel 240

**ZACHARY BESSIE C**, Sec-Treas Zachary Crate &  
Nov Wks, r 812 S Magnolia av

**ZACHARY CRATE AND NOVELTY WORKS**  
THE, A D Zachary Pres and Mgr, W A Zachary  
Vice-Pres, Bessie Zachary Sec, Rough and  
Dressed Lumber, Sash, Doors and All Kinds of  
Building Material, House Bills Complete Our  
Specialty, W Commercial nr Holly av, Tel 105  
(See right side lines)

Zachary Mary (wid Henry), b 812 Magnolia av

Zachary W A, v-pres Zachary Crate & Nov Wks, res  
Jasper Fla

Zernovean Nick (Anna), farmer, h Pace's Qtrs

Zimmerman E Z, h Willow av nr 5th

\*Zion Hope Baptist Church, 704 E 5th



### AMERICAN AGRICULTURAL FERTILIZERS

Warehouses: Sanford, Beardall and  
Monroe.  
B. J. STARLING, Local Agent,  
Sanford, Fla.



### CHEMICAL CO. CHEMICALS

Jacksonville Branch:  
ROOM 601-7 HEARD BLDG  
JACKSONVILLE, FLA

**THE ZACHARY CRATE AND NOVELTY WORKS**  
 Rough and Dressed  
**LUMBER**  
**BUILDING MATERIAL**  
 HOUSE BILLS COMPLETE OUR SPECIALTY  
 TEL. 105  
 WEST COMMERCIAL ST., NEAR HOLLY AVE.  
 SANFORD, FLA.

# **POLK'S DENTAL REGISTER**

OF THE

## **United States and Canada.**

---

**This is positively the only National Dental Directory published.**

---

Over 36,000 Dentists, arranged by States, Territories and Provinces, with Post-office address and College and year of Graduation.

All the Existing Dental Colleges in the United States and Canada, with Location, Faculty, etc.; also extinct Dental Colleges.

The various Dental Societies and Dental Journals.

Synopsis of Laws regulating practice of Dentistry in each State, Territory and Province.

A Descriptive Sketch of each State, Territory and Province.

It is the only publication of the kind giving an alphabetical list of all Dentists and a reference to name where it appears with post-office address and college information.

There is no more direct or economical way of reaching the Dentists of the United States and Canada than by an advertisement in the Register, or if you wish to circularize, the Register presents the list in convenient form for addressing.

**PRICE \$10.00 PER COPY.**

---

**R. L. POLK & CO., Publishers, DETROIT**



**See B. A. HOWARD** The Leading  
Real Estate Man  
For anything you want in the Real Estate Line.  
210 E. 1st St. Phone 139

SANFORD CITY DIRECTORY, (1917)

123

R. L. POLK & CO.'S  
**Sanford City Directory**  
**1917-18**

**CLASSIFIED BUSINESS SECTION**  
**"The Buyer's Guide"**

Names appearing under headings marked (\*) are only inserted  
when specially contracted for.

**Abstracts of Title**

Seminole Abstract Co, Court House

**Agricultural Implements**

FERNALD GEORGE H HARDWARE CO, 113-  
115 Oak av

**Architects**

MOUGHTON E J, Yowell Bldg, 202 E 1st

**\*Art Goods**

WILLIAMS GRACE E, 106 E 1st

**Attorneys**

DeCottes George A, Seminole County Bank bldg  
Dickinson & Dickinson, 9 Garner & Woodruff bldg

**WE FURNISH:**

Up-to-date lists of any business or pro-  
fession. Address envelopes and mail  
circulars.

JACKSONVILLE

DETROIT

CHICAGO

**The George H. Fernald Hardware Company**

Plumbing, Steam and Gas Fitting. Dealers in Doors, Sash, Blinds,  
Stoves and Tinware

113-115 Oak Ave.

Agricultural Implements

Phone 8-Night Call 39

**POLK'S MEDICAL-REGISTER AND DIRECTORY OF NORTH AMERICA**  
Published by R. L. Polk & Co., Detroit

PHILLIPS STUDIO  
108 North Park Ave. Phone 34  
KODAK FINISHING AND  
ENLARGING  
FILMS AND SUPPLIES

# Sanford Novelty Works

PRICE & COLLIER  
CONTRACTORS AND BUILDERS

517 West Commercial

Phone 235-J

124

R. L. POLK & CO.'S

THOS. EMMETT WILSON

ERNEST F. HOUSHOLDER

## Wilson & Housholder Attorneys-at-Law

PRACTICE IN ALL COURTS

120 PARK AV.

PHONE 72

Herring George G, 206 E 1st  
MAINES SCHELLE, 9 Court House Bldg  
POWERS A K, First Natl Bank Bldg  
WILSON & HOUSHOLDER, 120 Park av

### Automobiles

SEMINOLE COUNTY GARAGE (Buick), 115  
Magnolia av  
Stringfellow W A, 207 Park av  
WILLIAMS C F (Ford), 316 W 1st

### Automobile Repairing

SEMINOLE BRASS FOUNDRY & MACHINE  
WORKS, W 2d and Oak av  
White W E, 118 N Park av

### \*Automobile Supplies and Accessories

FORD GARAGE, 316 W 1st  
SEMINOLE COUNTY GARAGE, 115 Magnolia av

### \*Automobile Tire Repairing and Vulcanizing

SANFORD VULCANIZING WORKS, 314 W 1st

### Bakers

Miller J L, 113 Magnolia av  
Spencer G W, 111 S Park av

## MAILING LIST SERVICE

Trade Lists of every description and for any purpose compiled from latest data obtainable, insuring the highest possible degree of completeness and accuracy

R. L. POLK & Co. New York : Chicago : Jacksonville : Birmingham



# Sanford Vulcanizing Works E. W. DICKSON, Propr.

**AUTO and MOTORCYCLE TIRES and TUBES REPAIRED**  
**ALL REPAIR WORK GUARANTEED**  
314 W. 1st St. At Ford Garage Phone 67

SANFORD CITY DIRECTORY, (1917) 125

## Banks

FIRST NATIONAL BANK, 101 W 1st  
PEOPLES BANK OF SANFORD, 201 E 1st  
SEMINOLE COUNTY BANK, 123 E 1st

## Barbers

\*Boyd S E, 115 Sanford av  
\*Braboy & Sapp, 304 Sanford av  
\*Eaverly Frank E, 110 Sanford av  
\*Gramling Albert, 119 W 1st  
Hodges & McMillan, 212 E 1st  
\*McClain Elvy, 322 Sanford av  
Maxwell Samuel, 104 W 1st  
\*Sheppard Rufus, 217 Sanford av  
Tomlinson G H, 105 S Palmetto av

## Bicycles

Sanford Cycle Co, 117 S Park av

## Blacksmiths

Dellagall R T, 600 Sanford av  
\*Green W O, rr 304 Sanford av  
Howard D C, 104 Sanford av

## Boarding Houses

Gate City House, 112 Myrtle av  
Lake View Hotel, 319 E 1st  
Ohio House, 219 E 1st

## Boat Livery

Atkins C H, 416 E Commercial

## \*Bonds

HART G D, 210 E 1st

## \*Boots and Shoes

DICKINS SHOE STORE, 203 E 1st

## AMERICAN AGRICULTURAL FERTILIZERS

Warehouses: Sanford, Beardsall and  
Monroe.  
B. J. STARLING, Local Agent,  
Sanford, Fla.



## CHEMICAL CO. CHEMICALS

Jacksonville Branch:  
ROOM 601-7 HEARD BLDG  
JACKSONVILLE, FLA

THE ZACHARY CRATE AND NOVELTY WORKS  
Rough and Dressed  
LUMBER  
BUILDING MATERIAL  
HOUSE BILLS COMPLETE OUR SPECIALTY  
WEST COMMERCIAL ST., NEAR HOLLY AVE.  
SANFORD, FLA.  
SASH, DOORS  
AND BLINDS

**S. O. Shinholser**  
General Contractor and Builder

All Classes of Building Contracts Solicited in Sanford and Vicinity  
Storage Yard and Shop Cor. 3rd and Oak Ave.  
Office G & W Bldg. Phone 82

# THE EMPIRE HOTEL

Remodeled  
Refurnished  
New Management

Courtesy and Good Treatment is Our Motto. A Home for Tourists as well as Commercial Men  
WE MEET ALL TRAINS AND BOATS  
J. E. WATHEN, Manager, 402 W. First St. SANFORD, FLA.

126

R. L. POLK & CO.'S

## Bottlers

Bludwine Bottling Co, 111 Railroad av

Chero-Cola Bottling Co, 306 E 1st

**SANFORD COCA-COLA BOTTLING WORKS,**

211 W 1st

## \*Brass Founders

**SEMINOLE BRASS FOUNDRY & MACHINE  
WORKS,** W 2d and Oak av

## \*Brassieres

**WILLIAMS GRACE E,** 106 E 1st

## \*Brokers—Insurance and Bonds

**HART G D,** 210 E 1st

## \*Building Blocks

**SANFORD NOVELTY WORKS,** 517 W Commer-  
cial

## \*Building Contractors

**SANFORD NOVELTY WORKS,** 517 W Commer-  
cial

**SHINHOLSER S O,** 2 Garner & Woodruff Bldg

## \*Builders' Supplies

**FERNALD GEORGE H HARDWARE CO,** 113-  
115 Oak av

**ZACHARY CRATE & NOVELTY WORKS,** W  
Commercial nr Holly av

## \*Celery Lands

**DU BOSE H C,** 112 N Park av

**HOWARD B A,** 210 E 1st

## Chiropractors

Send Charles, 109 E 1st

# The Sanford Board of Trade

PRODUCING NOT PROMOTING  
WATER AND RAIL TRANSPORTATION TO EVERYWHERE



**C. F.  
WILLIAMS**  
PHONE 331



**FORD  
DEALER**  
316 West 1st St.

SANFORD CITY DIRECTORY, (1917)

127

### Cigar Manufacturers

Mauser J J, 118 N Park av

### Citrus Fruit Lands

DU BOSE H C, 112 N Park av

HOWARD B A, 210 E 1st

### City Property

DU BOSE H C, 112 N Park av

HOWARD B A, 210 E 1st

### Civil Engineers

Williams Fred T, Welborne blk

### Clothes Cleaners and Pressers

\*Daniel L L, 403 E 3d

La Roche Florence Mrs, 223 E 1st

Neal J I, 305 E 1st

Rotunda Pressing Club, 808 W 9th

Sanford Pressing Club, 113 Railroad av

\*Wells A W, 404 Sanford av

### Clothing and Men's Furnishings

Mettinger John K, 106-108 W 1st

Perkins B L, Magnolia av and 2d

Sanford Shoe & Clothing Co, 105 E 1st

Woodruff & Watson, 208 E 1st

### \*Coca-Cola Bottlers

**SANFORD COCA-COLA BOTTLING WORKS,**

211 W 1st

### Confectioners

Berry L L Mrs, 115 W 1st

George Wasa, 121 W 1st

Mallem A, 317 E 1st

Mallem J Mrs, 213 E 1st

Rotunda Carmella Mrs, 307 E 1st

**WE CAN FURNISH YOU  
ANY DIRECTORY PUBLISHED**

**In the World at Publisher's Price. Same  
Day Order is Received**

**R. L. Polk & Co.  
PUBLISHERS**

**Jacksonville, Birmingham,  
Detroit, New York**

# Polk's Publications

**Over 100 City Directories**

GAZETTES AND BUSINESS DIRECTORIES OF MANY STATES, MEDICAL REGISTER AND DIRECTORY OF NORTH AMERICA, DENTAL REGISTER AND DIRECTORY OF THE UNITED STATES AND CANADA, MILLERS', LUMBER AND REAL ESTATE DIRECTORIES, AND

# DICKENS SHOE STORE

FINE FOOTWEAR and HOSIERY FOR THE FAMILY

Telephone No. 416-J

Next to Peoples Bank

128

R. L. POLK & CO.'S

Stavlas Charles, 201 Magnolia av

Stumon J M, 400 Sanford av

## Contractors—Building

PRICE & COLLIER, 517 W Commercial

SANFORD NOVELTY WORKS, 517 W Commercial

SHINHOLSER S O, 2 Garner & Woodruff Bldg

## \*Contractors—Electrical

CHARLES ELECTRIC CO, 113 S Park av

## Contractors—General

FERNALD GEORGE H HARDWARE CO, 113-115 Oak av

## \*Contractors—Painting

TEMPERTON F M, 111 W 6th

## \*Contractors—Plumbing

DINGEE C H, 110 Palmetto av

FERNALD GEORGE H HARDWARE CO, 113-115 Oak av

MAHONEY-WALKER CO, n w cor Oak av and 3d

## \*Crate Material

DUTTON CRATE CO, W Commercial at Railroad av

## Dentists

\*Bonner J D, 305 Sanford av

Butt C G, Yowell bldg

McCaslin H H, 206 E 1st

MASON R M, First Natl Bank Bldg

\*Strickland E D, 305 Sanford av

## Department Stores

Yowell-Speer Co, 200 E 1st

## Dressmakers

Pete Della Mrs, Yowell bldg

# MAHONEY-WALKER COMPANY

STEAM AND GAS FITTING, PLUMBING, IRRIGATION PLANTS, SEWER PIPE AND TILE, GAS AND OIL ENGINES AND PUMPS

PHONE 389

THIRD AND OAK



# H. C. DuBOSE

REAL ESTATE, FIRE AND LIFE INSURANCE  
112 N. Park Ave. Phone 292 SANFORD, FLA.

SANFORD CITY DIRECTORY, (1917)

129

## Drugs

Aldridge W G, 112 W 1st

**BOWER R C, 204 E 1st**

\*Peoples Drug Store The, 317 Sanford av

Philips L R & Co, 100 E 1st

## Dry Goods

Crowder H C, 117 E 1st

Kanner Charles, 111 E 1st

Krauss Lewis, 303 E 1st

Mettinger John K, 106-108 W 1st

Yowell-Speer Co, 200 E 1st

## \*Electric Light and Power

**SANFORD PUBLIC SERVICE CO, 110 Park av**

## \*Electrical Fixtures and Supplies

**CHARLES ELECTRIC CO (Inc), 113 S Park av**

## Electricians

**CHARLES ELECTRIC CO, 113 S Park av**

Treadwell & Renaud, 203 Oak av

## \*Embalmers

**\*MOSELY M C, 601 Sanford av**

## \*Engines—Gas and Oil

**MAHONEY-WALKER CO, n w cor Oak av and 3d**

## Express Companies

Southern Express Co, W 1st and Railroad and A C L  
Depot

## Fertilizer Manufacturers and Dealers

**AMERICAN AGRICULTURAL CHEMICAL CO,**  
300 W 1st

**DUTTON CRATE CO, W Commercial and Railroad  
av**

**AMERICAN AGRICULTURAL  
FERTILIZERS**

Warehouses: Sanford, Beardsall and  
Monroe.  
B. J. STARLING, Local Agent,  
Sanford, Fla.



**CHEMICAL CO.  
CHEMICALS**

Jacksonville Branch:  
ROOM 601-7 HEARD BLDG  
JACKSONVILLE, FLA

THE ZACHARY CRATE AND NOVELTY WORKS  
Rough and Dressed  
LUMBER  
BUILDING MATERIAL  
HOUSE BILLS COMPLETE OUR SPECIALTY  
WEST COMMERCIAL ST., NEAR HOLLY AVE.  
TEL. 106  
SANFORD, FLA.  
SASH, DOORS  
AND BLINDS

# SANFORD PUBLIC SERVICE COMPANY

Electricity, Gas, Water and Ice, Electric and  
Gas Cooking and Heating Appliances

110 Park Avenue

Phone 27

F. P. RINES, Manager

130

R. L. POLK & CO.'S

Fertilizer Manufacturers and Dealers—Continued  
**VIRGINIA-CAROLINA CHEMICAL CO**, Yowell

Block 202 E 1st

Wilson & Toomer Fertilizer Co, 105 W 1st

\*Finishing Lumber

**ZACHARY CRATE & NOVELTY WORKS**, W  
Commercial nr Holley av

Fish and Oysters

Buch A, 105 N Sanford av

Hatch Frank, 500 Water

Monroe Fish Co, 223 N Park av

Saucer J M, 300 Sanford av

Vincent J E, 412 E Commercial

Five and Ten-Cent Stores

McCrory J G Co, 107 E 1st

Flour and Feed

Sanford Flour & Feed Co, 111 N Park av

\*Ford Cars

**WILLIAMS C F**, 316 W 1st

\*Founders and Machinists

**SEMINOLE BRASS FOUNDRY & MACHINE  
WORKS**, W 2d and Oak av

Fruit and Vegetable Brokers

Chase & Co (Inc), 110 W 1st

Florida Produce Co, 8 People's Bank bldg

Fox George, 114 W 1st

Hoy G L, 105 W 1st

Garner Produce Co, 206 E 1st

Russell John, 7 Peoples Bank bldg

Scoggan W E, 7 Peoples Bank bldg

**SULA PRODUCE CO**, 210 E 1st

**Seminole Brass Foundry and Machine Works**

W. SECOND, CORNER OAK AVENUE

For First Class Brass Castings and a Specialty for all Machine Work and Blacksmithing



In Bottles  
Everywhere  
**DELICIOUS  
REFRESHING**

5¢  
**Coca-Cola**

**SANFORD COCA-COLA  
BOTTLING  
COMPANY**  
Exclusive Bottlers of Genuine



**See B. A. HOWARD** The Leading  
Real Estate Man  
For anything you want in the Real Estate Line.  
210 E. 1st St. Phone 139

SANFORD CITY DIRECTORY, (1917)

131

### Fruit and Vegetable Wraps

Crown Paper Co, 211 W 2d

### Fruits—Retail

Daniels Joseph, 112 Sanford av

### \*Funeral Directors

\*MOSELY M C, 601 Sanford av

### Furnished Rooms

Bye-Lo Hotel, 300 Magnolia av S  
Manning M E Mrs, 323 Palmetto av  
Oaks The, 401 Magnolia av  
Patton J A, 105 N Park av

### Furniture

Abernathy W W, 121 S Park av  
Haynes Harry (second-hand), 105 Railroad av  
Miller Theo J & Son, 101-103 E 1st  
Sanford Furniture Co, 217 E 1st

### Garages

B & O Motor Co, 207 Park av  
Carter W P, 118 N Park av  
FORD GARAGE, 316 W 1st  
SEMINOLE COUNTY GARAGE, 115 Magnolia av

### \*Gas Companies

SANFORD PUBLIC SERVICE CO, 110 Park av

### \*Gas and Steam Fitters

DINGEE C H, 110 Palmetto av  
FERNALD GEO H HDW CO, 113-115 Oak av  
MAHONEY-WALKER CO, Oak av and 3d

### \*Gasoline

GULF REFINING CO, W Commercial  
TEXAS CO THE, French av nr 5th

## The George H. Fernald Hardware Company

WHOLESALE AND RETAIL DEALERS IN  
Builders' Supplies, Lime, Cement, Brick, Lath, Shingles, Paints and Oils  
113-115 Oak Ave. General Contractors Phone 8—Night Call 397

**Polk's Publications**

Over 100 City Directories

ALBERTSON AND BUSINESS DIRECTORIES OF MANY STATES, MANUAL READING AND WRITING, THIRTY OF NORTH AMERICA, GENERAL READING AND WRITING OF THE UNITED STATES AND CANADA, MILLER, LAMSON AND REAL ESTATE DIRECTORIES, AND

**AGENCY BUICK CARS**  
**AUTO SUPPLIES**  
**Seminole County Garage**  
**J. B. Lawson, Mgr.**  
**115 Magnolia Ave.**

# Sanford Novelty Works

PRICE & COLLIER  
 CONTRACTORS AND BUILDERS

517 West Commercial

Phone 235-J

132

R. L. POLK & CO.'S

## General Stores

Benjamin Samuel, 320 Sanford av  
 Caldwell L W Mrs, 401 Sanford av  
 Kanner Asher, 213 Sanford av

## General Stores

Three In One Store, 321 Sanford av

## \*Greases

GULF REFINING CO, W Commercial

## Grocers—Wholesale

Wight Grocery Co, 201 N Palmetto av

## Grocers—Retail

Merchants Grocery Co, 201 W 1st  
 Baker N B, 419 Sanford av  
 \*Felder Gilmore, 412 Sanford av  
 Gatchel M D & Son, Celery av  
 Hance J W, Brisson qtrs  
 Irwin S A, 113 E 1st  
 Leffler C H, 329 Sanford av  
 McCuller L P, 108-112 E 1st  
 \*Potts James, 512 E 8th  
 Reliable Grocery, 312 Sanford av  
 Rivers Bros, 326 Sanford av  
 Roberts Grocery, 205 E 1st  
 Rotunda Lomus, 807 W 9th  
 Runge Siegbert, 314 E 9th  
 Saucer G Mrs, 303 Sanford av  
 Williams J B, 219 Sanford av

## Growers' Supplies

Chase & Co (Inc), 110 W 1st  
 Pace J E, 206 W 1st

## Gunsmiths

Rogers Wm H, 312 E 4th

# F. W. TEMPERTON

PAINTING

PAPER HANGING

WALL TINTING



# Peoples Bank of Sanford

ESTABLISHED 1906

Deposits Insured      We Appreciate Your Business

SANFORD CITY DIRECTORY, (1917)

133

## Hardware

FERNALD GEORGE H HARDWARE CO, 113-115

Oak av

Hill Hardware Co, 121 E 1st

## \*Hay, Grain and Feed

DUTTON CRATE CO, W Commercial and Railroad  
av

## Hotels

(See also Boarding)

Comfort Cottage, 318 Magnolia av

EMPIRE HOTEL, 402 W 1st

HOTEL CARNES, 211 E Commercial

New England Home, 420 W 1st

Pensacola Hotel, 803 W 9th

Pico Hotel, 110 W Commercial

Seminole Hotel, 119 S Park av

Seminole Inn, 104 N Park av

## Ice Manufacturers

SANFORD PUBLIC SERVICE CO, 110 Park av

## \*Insecticides

DUTTON CRATE CO, W Commercial and Railroad  
road av

## Insurance Agents

Chase & Co, 110 W 1st

DuBOSE H C, 112 N Park av

HART G D, 210 E 1st

Thigpen W J & Co, 2 Peoples Bank bldg

## Insurance Companies (Fire)

AMERICAN INS CO OF NEWARK N J, H C Du-  
Bose Agt 112 N Park av

EASTERN UNDERWRITERS OF CAMDEN N J,  
George D Hart Agt 210 E 1st

## AMERICAN AGRICULTURAL FERTILIZERS

Warehouses: Sanford, Beardsall and  
Monroe.  
B. J. STARLING, Local Agent,  
Sanford, Fla.



## CHEMICAL CO. CHEMICALS

Jacksonville Branch:  
ROOM 601-7 HEARD BLDG  
JACKSONVILLE, FLA

THE ZACHARY CRATE AND NOVELTY WORKS  
Rough and Dressed  
LUMBER  
BUILDING MATERIAL  
HOUSE BILLS COMPLETE OUR SPECIALTY  
WEST COMMERCIAL ST., NEAR HOLLY AVE.  
TEL. 105  
SASH, DOORS  
AND BLINDS  
SANFORD, FLA.

**S. O. Shinholser**  
General Contractor and Builder

All Classes of Building Contracts Solicited in Sanford and Vicinity  
Storage Yard and Shop Cor. 3rd and Oak Ave.  
Office G & W Bldg. Phone 82

# THE EMPIRE HOTEL

Remodeled  
Refurnished  
New Management

Courtesy and Good Treatment is Our Motto. A Home for Tourists as well as Commercial Men

WE MEET ALL TRAINS AND BOATS

J. E. WATHEN, Manager, 402 W. First St.

SANFORD, FLA.

134

R. L. POLK & CO.'S

Insurance Companies—Fire—Continued

FIDELITY-PHENIX OF N Y, H C DuBose Agt

112 N Park av

INSURANCE UNDERWRITERS AGENCY OF

THE INS CO OF THE STATE OF PA, George

D Hart Agt 210 E 1st

NATIONALE OF PARIS, George D Hart Agt 210

E 1st

NORTHERN ASSURANCE CO OF LONDON

ENG, H C DuBose Agt 112 N Park av

QUEEN OF AMERICA, H C DuBose Agt 112 N

Park av

YORKSHIRE INSURANCE CO OF YORK ENG,

George D Hart Agt 210 E 1st

(Health and Accident)

RELIANCE LIFE INS CO, George D Hart Agt 210

E 1st

(Industrial)

\*National Life Ins Co, 509 Cypress av

(Life)

Metropolitan Life Ins Co, Yowell bldg

NEW YORK LIFE INS CO, H C DuBose Agt 112

N Park av

RELIANCE LIFE INS CO OF PITTSBURG PA,

George D Hart Agt 210 E 1st

(Surety Bonds)

AMERICAN SURETY CO OF N Y, George D Hart,

Agt 210 E 1st

(Tornado)

EASTERN UNDERWRITERS OF CAMDEN N

J, George D Hart Agt 210 E 1st

\*Investments

HOWARD B A, 210 E 1st

\*Irrigation Plants

MAHONEY-WALKER CO, n w cor Oak av and 3d

## The Sanford Board of Trade

PRODUCING NOT PROMOTING  
WATER AND RAIL TRANSPORTATION TO EVERYWHERE



**C. F.  
WILLIAMS**  
PHONE 331



**FORD  
DEALER**  
316 West 1st St.

SANFORD CITY DIRECTORY, (1917)

135

**Jewelers**

\*Coulter A J, 318 Sanford av  
Diamond Palace The, 313 Sanford av  
McLaulin Henry, 102 W 1st  
Wray Harry, 402 Sanford av

**Justices Of The Peace**

Stringfellow L G, 17 Court House

\*Kodak Films—Developing, Finishing and Enlarging  
**PHILLIPS STUDIO**, 108 N Park av

**\*Laces**

**WILLIAMS GRACE E**, 106 E 1st

**Ladies' Ready-to-Wear**

Dresner J M, 310 Sanford av

**Laundries**

Loo Jack, 221 E 1st  
Sanford Laundry, 117 N Sanford av

**Lawyers**

See Attorneys-at-Law

**Live Stock**

Hayden J R Co, 105 W 1st

**Livery Stables**

Brady E E, 103 Sanford av  
**DICKINS J W**, 214 N Park av  
Hand Bros, 201 Park av

**Loans**

DuBOSE H C, 112 N Park av  
**HOWARD B A**, 210 E 1st  
Robinson M F, 10 Welborne blk  
**WILSON THOMAS EMMETT**, 120 S Park av

WE CAN FURNISH YOU  
**ANY DIRECTORY PUBLISHED**  
In the World at Publisher's Price. Same  
Day Order is Received

**R. L. Polk & Co.**  
PUBLISHERS  
Jacksonville, Birmingham,  
Detroit, New York

**POLK'S MEDICAL REGISTER AND DIRECTORY OF NORTH AMERICA**  
Published by R. L. Polk & Co., Detroit

# DICKINS SHOE STORE

FINE FOOTWEAR and HOSIERY FOR THE FAMILY

Telephone No. 416-J

Next to Peoples Bank

136

R. L. POLK & CO.'S

## \*Lubricating Oils

GULF REFINING CO, W Commercial

## Lumber

Hill Lumber Co, 223 W 3d

SANFORD NOVELTY WORKS, 517 W Commercial

ZACHARY CRATE & NOVELTY WORKS, W Commercial nr Holly av

## \*Machine Shops

SEMINOLE BRASS FOUNDRY & MACHINE WORKS, W 2d and Oak av

## Marble Works

Milvis Marble Co, 200 W 1st

## Meat Markets

Brown D O, 417 Sanford av

Hardman G W, 115 S Park av

Hawkins W E, 301 Sanford av

Lee Jesse, 801 W 9th

Paint Louis, 131 Sanford av

Rivers Bros, 324 Sanford av

Stemper John S, 111 W 1st

## Millinery

\*Dorsey & Eaverly, 321 E 1st

French Shop, 102 E 1st



# MAHONEY-WALKER COMPANY

STEAM AND GAS FITTING, PLUMBING, IRRIGATION PLANTS, SEWER PIPE AND TILE, GAS AND OIL ENGINES AND PUMPS

PHONE 388

THIRD AND OAK



# H. C. DuBOSE

REAL ESTATE, FIRE AND LIFE INSURANCE  
112 N. Park Ave. Phone 292 SANFORD, FLA.

SANFORD CITY DIRECTORY, (1917)

137

## GRACE EARL WILLIAMS

### FINE MILLINERY

Laces, Brassieres, Ribbons, Art Materials, Etc.

### "The Ladies' Store"

106 E 1st Street

Phone 295 J

Quality Shop The, 115 W 1st  
WILLIAMS GRACE E, 106 E 1st

\*Mills—Saw and Planing

SANFORD NOVELTY WORKS, 517 W Commer-  
cial

\*Mouldings

ZACHARY CRATE & NOVELTY WORKS, W  
Commercial nr Holly av

Moving Pictures

Lyric Theater, 115 W 1st

Newsdealers

Maxwell Samuel, 104 W 1st

Newspapers

SANFORD HERALD (Semi-Weekly), 107 Mag-  
nolia av

Novelty Works

SANFORD NOVELTY WORKS, 517 W Commer-  
cial

ZACHARY CRATE & NOVELTY WORKS, Holly  
and W Commercial

#### AMERICAN AGRICULTURAL

##### FERTILIZERS

Warehouses: Sanford, Beardall and  
Moore  
B. J. STARLING, Local Agent,  
Sanford, Fla.



#### CHEMICAL CO. CHEMICALS

Jacksonville Branch:  
ROOM 601-7 HEARD BLDG  
JACKSONVILLE, FLA

THE ZACHARY CRATE AND NOVELTY WORKS  
Rough and Dressed  
LUMBER  
BUILDING MATERIAL  
HOUSE BILLS COMPLETE OUR SPECIALTY  
SASH, DOORS  
AND BLINDS  
WEST COMMERCIAL ST., NEAR HOLLY AVE.  
SANFORD, FLA.

# VIRGINIA-CAROLINA CHEMICAL COMPANY

## FERTILIZERS

MR. NORRIS LEVIE,  
Local Manager  
SANFORD, FLA.

Office Phone 196—Factory Phone 306

138

R. L. POLK & CO.'S

\*Office Furniture Manufacturers

ZACHARY CRATE & NOVELTY WORKS, W  
Commercial nr Holly av

Oils

GULF REFINING CO, Commercial and Holly av  
TEXAS CO THE, French av nr 5th

Painters

Bell W R, 108 S Park av  
TEMPERTON F W, 111 W 6th

Paints and Oils

FERNALD GEORGE H HARDWARE CO, 113-115  
Oak av

\*Paper Hanging

TEMPERTON F W, 111 W 6th

Photographers

Coates P J, 217 E 2d  
PHILLIPS STUDIO, 108 N Park av

Physicians

Brewer G M, 611 Sanford av  
Denton J T, 206 E 1st  
Neal T A, 3-5 Peoples Bank bldg  
Puleston Samuel, First Natl Bank bldg  
Robson J N, Yowell bldg  
Stevens R E, 10-12 Peoples Bank bldg

\*Pictorial Patterns

WILLIAMS GRACE E, 106 E 1st

\*Planing Mills

SANFORD NOVELTY WORKS, 517 W Commer-  
cial

## Seminole Brass Foundry and Machine Works

W. SECOND, CORNER OAK AVENUE

For First Class Brass Castings and a Specialty for all Machine Work and Blacksmithing



In Bottles  
Everywhere  
DELICIOUS  
REFRESHING

5  
C  
Coca-Cola

SANFORD COCA-COLA  
BOTTLING  
COMPANY  
Exclusive Bottlers of Genuine



**See B. A. HOWARD** The Leading  
Real Estate Man  
For anything you want in the Real Estate Line.  
210 E. 1st St. Phone 139

SANFORD CITY DIRECTORY, (1917) 139

### Plumbers

DINGEE C H, 110 Palmetto av  
FERNALD GEORGE H HARDWARE CO, 113-  
115 Oak av  
MAHONEY-WALKER CO, n w cor Oak av and 3d

### Pool and Billiards

\*Gramling O H, 316 Sanford av  
King J F, 116 N Park av  
\*Rosseter Wm, 300 Sanford av  
Vernon Oscar W, 212 E 1st  
Williams T W, 107 W 1st

### Printers—Book and Job

HERALD PRINTING CO, 107 Magnolia av

### \*Pumps

MAHONEY-WALKER CO, n w cor Oak av and 3d

### Racket Stores

Sanford Bargain Store, 116 W 1st

### Railroads

Atlantic Coast Line R R, ft of W 9th

### Real Estate

Connelly A P, 109 Magnolia  
DuBOSE H C, 112 N Park av  
GARNER N H, 115 Magnolia av  
Holden Real Estate Co, 2 Peoples Bank bldg  
HOWARD B A, 210 E 1st  
Johnson L H, 211 Magnolia av  
Midway Co The, 106 N Park av  
Packard J O, 106 N Park av  
Robinson M F, 10 Welborne blk  
Whitner J N, 105 W 1st  
WILSON T EMMET, 120 Park av

## The George H. Fernald Hardware Company

Plumbing, Steam and Gas Fitting. Dealers in Doors, Sash, Blinds,  
Stoves and Tinware

113-115 Oak Ave.

Agricultural Implements

Phone 8—Night Call 39

POLK'S MEDICAL - REGISTER AND DIRECTORY OF NORTH AMERICA  
Published by R. L. Polk & Co., Detroit

# Sanford Novelty Works

PRICE & COLLER  
CONTRACTORS AND BUILDERS

517 West Commercial

Phone 235-J

140

R. L. POLK & CO.'S

## Restaurants

- Bell Cafe, 100 W 1st
- Bonita The, 214 E 1st
- \*Forester Wilbur, 224 Sanford av
- King J F, 118 N Park av
- \*Kirkland G H, 211 Sanford av
- \*Knight Jack, 405 Sanford av
- Spencer G W, A C L pass depot
- \*Walker Kenneth, 320 E 3d
- \*Williams Judge, 307 Sanford av

## \*Roofing Material

TEXAS CO THE, French av nr 5th

## \*Sash, Doors and Blinds

FERNALD GEORGE H HARDWARE CO, 113-115 Oak av

SANFORD NOVELTY WORKS, 517 W Commercial

ZACHARY CRATE AND NOVELTY WKS W Commercial nr Holly av

## Seeds

Allen L Seed Co, 115 Railroad av

## \*Sewer Pipe

MAHONEY-WALKER CO, n w cor Oak av and 3d

## \*Sheet Music

PHILLIPS STUDIO, 108 N Park av

## \*Shingles and Lath

ZACHARY CRATE & NOVELTY WORKS, Commercial nr Holly av

## Shoe Repairers

- Hanson Morris, 211 E 1st
- \*Harris Sherman, 309 Sanford av
- Roach J H, 309 E 1st

# MAILING LIST SERVICE

Trade Lists of every description and for any purpose compiled from latest data obtainable, insuring the highest possible degree of completeness and accuracy

R. L. POLK & Co. New York : Chicago : Jacksonville : Birmingham



# Sanford Vulcanizing Works E. W. DICKSON, Propr.

AUTO and MOTORCYCLE TIRES and TUBES REPAIRED  
ALL REPAIR WORK GUARANTEED  
314 W. 1st St. At Ford Garage Phone 67

SANFORD CITY DIRECTORY, (1917) 141

## Shoes

Crowder H C, 117 E 1st  
DICKINS SHOE STORE, 203 E 1st  
Peters E H, 301 E 1st  
Sanford Shoe & Clothing Co, 105 E 1st

## \*Soda Water Bottlers

SANFORD COCA-COLA BOTTLING WKS, 211  
W 1st

## \*Sporting Goods

FERNALD GEORGE H HARDWARE CO, 113-  
115 Oak av

## \*Spray Materials

DUTTON CRATE CO, W Commercial and Rail-  
road av

## \*Steam and Gas Fitters

DINGEE C H, 110 Palmetto av  
FERNALD GEORGE H HARDWARE CO, 113-  
115 Oak av  
MAHONEY-WALKER CO, n w cor Oak av and 3d

## Steamship Lines

Clyde St John's River Line, ft of N Palmetto av

## \*Stoves and Tinware

FERNALD GEORGE H HARDWARE CO, 113-  
115 Oak av

## Tailors

\*Brock D C, 314 Sanford av  
\*Johnson M H, 110 Sanford av  
\*Knight Jack, 222 Sanford av

## Telegraph and Telephone Companies

Postal Telegraph Cable Co, 110 N Park av  
Southern Bell Telephone & Telegraph Co, 110 E 1st  
Western Union Telegraph Co, 105 Magnolia av

## AMERICAN AGRICULTURAL FERTILIZERS

Warehouses: Sanford, Beardall and  
Monroe.  
B. J. STARLING, Local Agent,  
Sanford, Fla.



## CHEMICAL CO. CHEMICALS

Jacksonville Branch:  
ROOM 601-7 HEARD BLDG  
JACKSONVILLE, FLA

THE ZACHARY CRATE AND NOVELTY WORKS  
Rough and Dressed  
LUMBER  
BUILDING MATERIAL  
HOUSE BILLS COMPLETE OUR SPECIALTY  
TEL. 105  
SANFORD, FLA.  
SASH, DOORS  
AND BLINDS

All Classes of Building Contracts Solicited in Sanford and Vicinity  
 Storage Yard and Shop Cor. 3rd and Oak Ave.  
**Phone 82**  
**Office G & W Bldg.**

**S. O. Shinholser**  
**General Contractor and Bullder**

# THE EMPIRE HOTEL

**Remodeled  
Refurnished  
New Management**

Courtesy and Good Treatment is Our Motto. A Home for Tourists as well as Commercial Men

**WE MEET ALL TRAINS AND BOATS**

J. E. WATHEN, Manager, 402 W. First St.

**SANFORD, FLA.**

142

R. L. POLK & CO.'S

## Theaters

Star Theater, 203 Magnolia av

## Transfer Lines

Sanford Transfer Co, 316 W 1st

## Undertakers

Miller Theo J & Son, 101-103 E 1st

\*MOSELY M C, 601 Sanford av

## Variety Stores

Simon A L Mrs, 104 E 1st

## Vegetable Brokers

DUTTON F F INC, W Commercial and Railroad av

Fleischer Morris, 6 Peoples Bank bldg

SULA PRODUCE CO, 210 E 1st

## \*Vegetable Crates

DUTTON CRATE CO, W Commercial and Railroad  
av

## \*Vulcanizing

SANFORD VULCANIZING WORKS, 314 W 1st

## Wagon and Carriage Manufacturers

Sanford Wagon Works, 205-207 Oak av

## \*Wall Tinting

TEMPERTON F W, 111 W 6th

## Water Companies

SANFORD PUBLIC SERVICE CO, 110 Park av

## \*Well Contractors

MAHONEY-WALKER CO, n w cor Oak av and 3d

# The Sanford Board of Trade

PRODUCING NOT PROMOTING

WATER AND RAIL TRANSPORTATION TO EVERYWHERE



**C. F.  
WILLIAMS**  
PHONE 331



**FORD  
DEALER**  
316 West 1st St.

SEMINOLE COUNTY DIRECTORY (1917)

143

# Seminole County Directory

1917-1918

Including Sanford R. F. D. Routes, Towns of Altamont  
Springs, Chuluota, Geneva, Lake Mary, Longwood,  
Monroe, Oviedo, Paola and Wagner.

Patrons Served Daily by R F D Carriers

Akers Wm, R F D 1  
Allen Obed F, R F D A  
Allerton D M and wife, R F D 1  
Anderson Solomon, R F D A  
Andes J O and wife, R F D A  
Andrews Thomas, R F D A  
Armstrong Agnes Mrs, R F D A  
Armstrong James F, R F D A  
Arthur Sam (Katie), R F D A  
Asiel Frank, R F D A  
\*Atkinson Victoria, R F D 1  
Atkinson W P Mrs, R F D 1  
Babbitt D S, R F D 1  
Backstrom Carl Mrs, R F D A  
Backstrom Sophronia, R F D A  
Barles F M and wife, R F D 1  
Baines C Mrs, R F D A  
\*Ballard Florence, R F D 1  
Ballinger George T and wife, R F D A  
Barnhart J S (wife), R F D A  
Baur Mike, (Catherine), R F D A, box 45  
Bell A F and wife, R F D 1  
Bell C and wife, R F D 1  
Bell C B and wife, R F D 1  
Bell J W, R F D A, box 66  
\*Bennett John, R F D 1  
Bennett W B, R F D 1  
Berry Cyrus M (Riley M), R F D A

WE CAN FURNISH YOU  
**ANY DIRECTORY PUBLISHED**  
In the World at Publisher's Price. Same  
Day Order is Received

**R. L. Polk & Co.**  
PUBLISHERS  
Jacksonville, Birmingham,  
Detroit, New York

**Polk's Publications**

Over 100 City Directories

GAZETTEERS AND BUSINESS DIRECTORIES OF MANY STATES, MEDICAL, REVENUE AND DIRECTORIES OF NORTH AMERICA, DENTAL, REGISTER AND DIRECTORY OF THE UNITED STATES AND CANADA, MILLERS', LUMBER AND REAL ESTATE DIRECTORIES, AND

**DICKENS SHOE STORE**

FINE FOOTWEAR and HOSIERY FOR THE FAMILY

Telephone No. 416-J

Next to Peoples Bank

144

R. L. POLK &amp; CO.'S

Berthleson A M, R F D A  
 Beviar A V Mrs, R F D A  
 Bigelow Clifford (Viola), R F D A, box 49  
 Billingsley James W (wife), R F D A, box 126  
 Billingsley Ora, R F D A, box 126  
 Bind Alice, R F D A  
 \*Black Harry, R F D A  
 \*Black Lockwood, R F D A  
 \*Black Maggie, R F D A  
 \*Black Malachi, R F D A  
 \*Black Margaret, R F D A  
 Bledsoe G L and wife, R F D 1  
 Bohyager Fred and wife, R F D 1  
 Bolly Jacob J J (wife), R F D A, box 46  
 Booth John W, R F D A  
 Borrell John and wife, R F D A  
 Boyd J T, R F D 1  
 \*Bradley J R and wife, R F D 1  
 Bradshaw R C, R F D 1  
 Branan C F, R F D A  
 Brandt Frank K (wife), R F D A  
 Brisson D R and wife, R F D 1  
 Brown E E and wife, R F D 1  
 Brown S C, R F D 1  
 Broxton James A (Claudie), R F D A  
 Brunley L A and wife, R F D 1  
 \*Bryant L B, R F D 1  
 Byers W and wife, R F D 1  
 Byrd James and wife, R F D 1  
 \*Cain James, R F D 1  
 Cameron A B and wife, R F D 1  
 Cameron Frank, R F D A  
 Cameron Joseph and wife, R F D 1  
 Campbell Frank (Sadie), R F D A  
 Carlson Carl (Ellen), R F D A, box 125  
 Carlson Theo C (Allie), R F D A  
 Carraway Donald, R F D A  
 Carraway M G and wife, R F D A  
 \*Cary Robert, R F D 1

**MAHONEY-WALKER COMPANY**

STEAM AND GAS FITTING, PLUMBING, IRRIGATION PLANTS, SEWER PIPE AND TILE, GAS AND OIL ENGINES AND PUMPS

PHONE 388

THIRD AND OAK



# H. C. DuBOSE

REAL ESTATE, FIRE AND LIFE INSURANCE  
112 N. Park Ave. Phone 292 SANFORD, FLA.

SEMINOLE COUNTY DIRECTORY (1917)

145

Casady D A Mrs, R F D A  
Cashmore Willie (Carrie), R F D A, box 56  
Caster Stuart, R F D 1  
Chandler Edward, R F D 1  
Chandler H W and wife, R F D 1  
Chappell A R and wife, R F D 1  
Chappell H H and wife, R F D 1  
Charpening C E and wife, R F D 1  
Chastin W F, R F D A  
\*Cheers Lawnie (Lily), R F D A  
Chilson C E (wife), R F D A, box 44  
Cobb Claud C, R F D A  
Cobb Harry P, R F D A  
Cobb Peyton D (Minnie), R F D A  
Collie B E, R F D 1  
Collins Jack, R F D A  
Collins W M, R F D 1  
Cooney H B, R F D A  
Corbett E L and wife, R F D 1  
Cowan Frederick and wife, R F D 1  
Cowan F D and wife, R F D 1  
Cox Sidney (Mary), R F D A, box 129  
Cupper A H and wife, R F D A  
Cushing M M, R F D A, box 65  
Daiger Fred (Bertha), R F D A  
\*Davis Jesse and wife, R F D 1  
Davis Robert, R F D A, box 48  
Davis R H, R F D 1  
Deane Robert, R F D A  
Deane Teeny, R F D A  
Deane W T and wife, R F D A  
DeForrest H L and wife, R F D A  
DeForrest N and wife, R F D A  
\*Delagall Elijah, R F D A  
\*Delagall John, R F D A  
\*Delagall R T and wife, R F D A  
\*Demps Jack and wife, R F D A  
Dorner A and wife, R F D 1  
Dorner Frederick and wife, R F D 1

THE ZACHARY CRATE AND NOVELTY WORKS  
Rough and Dressed  
LUMBER  
BUILDING MATERIAL  
HOUSE BILLS COMPLETE OUR SPECIALTY  
SASH, DOORS  
AND BLINDS  
SANFORD, FLA.

## AMERICAN AGRICULTURAL FERTILIZERS

Warehouses: Sanford, Beardsall and  
Monroe.  
B. J. STARLING, Local Agent,  
Sanford, Fla.



## CHEMICAL CO. CHEMICALS

Jacksonville Branch:  
ROOM 601-7 HEARD BLDG  
JACKSONVILLE, FLA

# SANFORD PUBLIC SERVICE COMPANY

Electricity, Gas, Water and Ice, Electric and  
Gas Cooking and Heating Appliances

110 Park Avenue

Phone 27

F. P. RINES, Manager



In Bottles  
Everywhere  
DELICIOUS  
REFRESHING

5c  
**Coca-Cola**

**SANFORD** COCA-COLA  
BOTTLING  
COMPANY  
Exclusive Bottlers of Genuine

146

R. L. POLK & CO.'S

Downer, F D, R F D A, box 65  
Draper A, R F D A, box 60  
DuBose Moses A (Emma), R F D A  
Duren Esther Mrs, R F D A  
Duton Frank F and wife, R F D A  
Ellsworth J C and wife, R F D 1  
Erickson Alfred and wife, R F D A  
Estridge F N and wife, R F D 1  
Evans D W H Mrs, R F D A  
Evans J S, R F D A  
Evans T J, R F D A  
Evans T R, R F D A  
Evans Willie, R F D A  
Fields Clarence, R F D A  
Fields W P and wife, R F D A  
Fish Bert, R F D 1  
Fitts W A and wife, R F D A  
Flowers C L and wife, R F D 1  
Flum J L, R F D A, box 55  
Forson J C and wife, R F D 1  
Fortier J T, R F D A  
Fortier Thomas, R F D A  
Foster A, R F D 1  
Foster J C and wife, R F D A  
Foster J M, R F D A  
Fox C A, R F D A  
Fox Katie Miss, R F D A  
Funk G B (wife), R F D A, box 69  
Gardner L J, R F D A  
\*Garvin Barney, R F D 1  
Gatchell F E, R F D 1  
Geiger A T, R F D 1  
Gollatzik A (wife), R F D A, box 43  
Goodale W J (wife), R F D A  
\*Gordon George and wife, R F D 1  
\*Gordon Henry and wife, R F D 1  
Gould Mrs, R F D A  
Green Frank (wife), R F D A  
Green J E and wife, R F D A

## Seminole Brass Foundry and Machine Works

W. SECOND, CORNER OAK AVENUE

For First Class Brass Castings and a Specialty for all Machine Work and Blacksmithing



**See B. A. HOWARD** The Leading  
Real Estate Man  
For anything you want in the Real Estate Line.  
210 E. 1st St. Phone 139

SEMINOLE COUNTY DIRECTORY (1917)

147

Green T T and wife, R F D A  
Greinman Frank, R F D A  
Grienman Lon, R F D A  
Grier A L and wife, R F D 1  
Guernsey W R and wife, R F D 1  
Hall George F and wife, R F D A  
Hamilton H B and wife, R F D 1  
Hand Walter S (wife), R F D A  
Hanton L G and wife, R F D A  
Hart I S and wife, R F D 1  
\*Harvey Hester, h R F D A  
\*Harvin James and wife, R F D 1  
Haskins J D and wife, R F D 1  
Hasty J G and wife, R F D 1  
Hasty W H, R F D 1  
Hawkins A S (wife), R F D A, box 44  
Hawkins Elliott M (Hattie), R F D A  
Hawkins Thomas, R F D 1  
Henderson L H, R F D A  
Henderson Major R (Rosa), R F D A  
Henderson Sam, R F D A  
Herby John and wife, R F D 1  
\*Herron Lindsay and wife, R F D A  
Hickson J F and wife, R F D 1  
Higgins Eugene (Beatrice), R F D A  
Highsmith T J, R F D A, box 74  
Hill T J, R F D 1  
\*Hillery T C, R F D 1  
Hodges E G and wife, R F D 1  
House Carrie, R F D A  
House Lillie, R F D A  
Householder Wm E (Eva), R F D A  
Humphrey Clyde, R F D A  
Humphrey C C and wife, R F D A  
Humphrey Edward, R F D A  
Humphrey Ruby, R F D A  
Humphrey W T and wife, R F D A  
Hunter Edward, R F D A  
Hunter Jewel W, R F D A

**Polk's Publications**

Over 100 City Directories  
ALLETTERED AND INDEXED DIRECTORIES OF MANY STATES, TERRITORIES AND COUNTRIES.  
THIRTY OF NORTH AMERICA, SOUTH AMERICA AND EUROPE OR THE UNITED STATES AND  
CANADA, ILLINOIS, IOWA, KANSAS AND REAL ESTATE DIRECTORIES, AND

**The George H. Fernald Hardware Company**

WHOLESALE AND RETAIL DEALERS IN

Builders' Supplies. Lime, Cement, Brick, Lath, Shingles, Paints and Oils  
113-115 Oak Ave. General Contractors Phone 8—Night Call 397

**AGENCY BUICK CARS**

**AUTO SUPPLIES**

**Seminole County Garage**  
115 Magnolia Ave.  
J. B. Lawson, Mgr.

# Sanford Novelty Works

PRICE & COLLIER  
CONTRACTORS AND BUILDERS

517 West Commercial

Phone 235-J

148

R. L. POLK & CO.'S

Hunter John, R F D A  
Huston S A and wife, R F D 1  
Hutchins Frank (Ruth), R F D A, box 4A  
Ingram J I, R F D 1  
\*Jackson C J, R F D 1  
Jackson Moses D (Winnie), R F D A  
Jackson M D and wife, R F D 1  
James Benjamin (Blanch), R F D A  
James Joe (Daisy), R F D A  
James Lettie Mrs, R F D A  
Jewett Sheridan (Lizzie), R F D A  
Johns Thomas J (Bessie), R F D A, box 47  
Johnson J B (wife), R F D A, box 76  
Johnson J B (wife), R F D A, box 53  
Johnson L J and wife, R F D A  
Johnson T H and wife, R F D 1  
Jones David (Nannie), R F D A  
\*Jones Frank (wife), R F D A  
Jordon Ira, R F D A, box 55  
Jordon James (Mary), R F D A, box 56  
Jordon Julia, R F D 1  
Killer Lee (Allie), R F D A, box 55  
Kinard Lee and wife, R F D 1  
Kinard Louis, R F D 1  
Kinard T B and wife, R F D 1  
King Alfred (Ola), R F D A  
King Andrew J, R F D A  
King R F and wife, R F D 1  
King R J and wife, R F D 1  
Knight W A and wife, R F D 1  
Knowles E Willis (wife), R F D A, box 49  
Kreinbrins H, R F D A, box 61  
Leach Darley (Mary), R F D A  
Leach Lila, R F D A  
Leavitt Maggie Mrs, R F D A  
Leavitt Silas and wife, R F D A  
Lee J H (Lizzie), R F D A  
Lind G, R F D A

## F. W. TEMPERTON

PAINTING  
PAPER HANGING  
WALL TINTING



# Peoples Bank of Sanford

ESTABLISHED 1906

Deposits Insured We Appreciate Your Business

SEMINOLE COUNTY DIRECTORY (1917)

149

Little Frank (wife), R F D A  
 Little J B and wife, R F D 1  
 \*Lloyd John, R F D 1  
 Locke H R (wife), R F D A, box 69  
 Long D L, R F D 1  
 Long Nellie, R F D 1  
 Long R C and wife, R F D 1  
 Lord C R and wife, R F D A  
 Lord J M and wife, R F D A  
 Lord R W and wife, R F D A  
 \*Lowery Gadson, R F D 1  
 \*Lowery Stephen and wife, R F D 1  
 Lucas C K and wife, R F D A  
 Lucas L M and wife, R F D 1  
 Lucas W H (wife), R F D A, box 59  
 Lundquist Aaron, R F D A  
 Lundquist Charles, R F D A  
 Lundquist A T, R F D A  
 Lundquist Edward, R F D A  
 Lundquist Elmer, R F D A  
 Lundquist Helda, R F D A  
 Lundquist H G and wife, R F D A  
 Lundquist J E, R F D A  
 Lundquist Wilmer, R F D A  
 Luten Thomas, R F D A  
 Lynch R B and wife, R F D A  
 Lyon Martin B (Sarah), R F D A, box 64  
 McBride W J (wife), R F D A, box 123  
 McCarthy C B and wife, R F D A  
 McClellan J F and wife, R F D 1  
 McCracken A C Mrs, R F D A  
 \*McCrae George, R F D 1  
 McDonald Donald, R F D 1  
 McDonald M P Mrs, R F D 1  
 McDougall G C and wife, R F D 1  
 McLain S A, R F D 1  
 Mark J R, R F D 1  
 Maffat J B and wife, R F D A, Box 72

**THE ZACHARY CRATE AND NOVELTY WORKS**  
 Rough and Dressed  
**LUMBER**  
**BUILDING MATERIAL**  
 HOUSE BILLS COMPLETE OUR SPECIALTY  
 WEST COMMERCIAL ST., NEAR HOLLY AVE.  
 TEL. 105  
 SANFORD, FLA.

## AMERICAN AGRICULTURAL FERTILIZERS

Warehouses: Sanford, Beardsall and Monro.  
 B. J. STARLING, Local Agent,  
 Sanford, Fla.



## CHEMICAL CO. CHEMICALS

Jacksonville Branch:  
 ROOM 601-7 HEARD BLDG  
 JACKSONVILLE, FLA

**S. O. Shinholser**  
**General Contractor and Builder**  
**Office G & W Bldg.**  
**Phone 82**  
**Storage Yard and Shop Cor. 3rd and Oak Ave.**  
**All Classes of Building Contracts Solicited in Sanford and Vicinity**

# THE EMPIRE HOTEL

**Remodeled  
 Refurnished  
 New Management**

Courtesy and Good Treatment is Our Motto A Home for Tourists as well as Commercial Men

**WE MEET ALL TRAINS AND BOATS**

J. E. WATHEN, Manager, 402 W. First St.

SANFORD, FLA.

150

R. L. POLK & CO.'S

Malone Terry, R F D 1  
 Mann L B (Neola), R F D A, Box 51  
 Mann Robert S, R F D A, Box 48  
 Maris George L and wife, R F D A  
 Marshall M and wife, R F D 1  
 Marston D D and wife, R F D A  
 Meisch Joe (Ameda), R F D A  
 \*Mezeck Henry, R F D A  
 Merriweather Charles, R F D 1  
 Merriweather Robert, R F D 1  
 Mikesell U S, R F D A, Box 62  
 Miles Henry, R F D A, Box 52  
 Miller Baxter, R F D A  
 Miller Brown W, R F D A  
 Miller Bruce C, R F D A  
 Miller W W and wife, R F D 1  
 Mitchell A E, R F D 1  
 Mitchell D A, R F D 1  
 Mitchell George and wife, R F D 1  
 Mitchell J O, R F D 1  
 Mitchell W P, R F D 1  
 Montgomery R, R F D 1  
 Moody J J, R F D A  
 \*Moore Calvin, R F D 1  
 Moore J S Mrs, R F D 1  
 Morris C C and wife, R F D 1  
 \*Morrison D C and wife, R F D 1  
 \*Moseley L M, R F D 1  
 Muirhead R H and wife, R F D 1  
 Munson F W and wife, R F D A  
 Murphy Joseph R, R F D A, Box 54  
 \*Murphy M T and wife, R F D 1  
 Muse Curtis (Florence), R F D A, Box 38  
 Muse Richard and wife, R F D A, Box 131  
 Myers W D, R F D A  
 Neras Joseph, R F D A  
 Nichol Henry (Carrie), R F D A  
 Nixon R O, R F D A, Box 55

## The Sanford Board of Trade

PRODUCING NOT PROMOTING  
 WATER AND RAIL TRANSPORTATION TO EVERYWHERE



**C. F.  
WILLIAMS**  
PHONE 331



**FORD  
DEALER**  
316 West 1st St.

SEMINOLE COUNTY DIRECTORY (1917)

151

Nolan J L, R F D A  
Nolan Minnie, R F D A  
Nolan W O, R F D A  
Nordstrom A, R F D A  
Nussbaum Victor, R F D A  
Oglesby E D and wife, R F D A  
Oglesby James S (Mary), R F D A, Box 55  
Oglesby John (Alice), R F D A, Box 55  
Oglesby Wm E (Elizabeth), R F D A, Box 51  
Owens C A, R F D A  
Owens E W, R F D A  
Packard Rex (May), R F D A, Box 131  
Perritt J H and wife, R F D A  
Perritt Mattie A, R F D A  
Peterson John, R F D A, Box 125  
Phelps Lyman, R F D A  
Phillip James (Annie), R F D A  
Phillips Simeon, R F D 1  
Pierson Carl, R F D A  
Pierson N, R F D A  
Pierson Walfred, R F D A  
Pitts Frank and wife, R F D 1  
Planter Henry, R F D A  
Pope O J and wife, R F D 1  
Post Walter K, R F D A, box 48  
Post Wm C (Anna), R F D A, box 48  
Powell Maude A Mrs, R F D A, box 82  
Price J E and wife, R F D 1  
Putman Ed (wife), R F D A  
Rabb D C and wife, R F D 1  
Randall Joseph, R F D 1  
Raulerson W L, R F D 1  
Raye L and wife, R F D 1  
Raynor Isabell, R F D 1  
Raynor W A and wife, R F D 1  
Raynor W V and wife, R F D 1  
\*Reams Pink, R F D A  
\*Reams Sena, R F D A

**POLK'S  
MEDICAL REGISTER AND DIRECTORY OF NORTH AMERICA**  
Published by R. L. Polk & Co., Detroit

WE CAN FURNISH YOU  
**ANY DIRECTORY PUBLISHED**  
In the World at Publisher's Price. Same  
Day Order is Received

**R. L. Polk & Co.**  
PUBLISHERS  
Jacksonville, Birmingham,  
Detroit, New York

# DICKINS SHOE STORE

FINE FOOTWEAR and HOSIERY FOR THE FAMILY

Telephone No. 416-J

Next to Peoples Bank

152

R. L. POLK & CO.'S

GAZETTEERS AND BUSINESS DIRECTORIES OF MANY STATES, MEDICAL REGISTER AND DIRECTORY OF NORTH AMERICA, POSTAL DIRECTORY AND DIRECTORY OF THE UNITED STATES AND CANADA, BELLERY, LUMBER AND REAL ESTATE DIRECTORIES, AND  
**Polk's Publications**

**Over 100 City Directories**

- \*Reams Wm, R F D A
- Repp J H, R F D 1
- Riley W C and wife, R F D A
- Robins H C (wife), R F D A, box 81
- Robinson Frank, R F D A
- Robinson John (Lona), R F D A
- Robinson J R and wife, R F D 1
- Robinson Wm M (Louisa), R F D A
- Rossetten A T and wife, R F D 1
- Rossetten Kent, R F D 1
- Rowe W D (wife), R F D A, box 80A
- \*Sanders J and wife, R F D A
- \*Scanes P A and wife, R F D 1
- Schwartz S M, R F D A
- Shields G N, R F D 1
- Shields J W and wife, R F D 1
- Sipes J W and wife, R F D 1
- Sloan J F, R F D 1
- Smeltz Victor (wife), R F D A
- Smith James (wife), R F D A, box 132
- \*Spann I H and wife, R F D 1
- \*Spreights S P and wife, R F D 1
- Squires B E and wife, R F D 1
- Squires B H, R F D 1
- Squires W E Mrs, R F D 1
- Staples L, R F D A
- Stedt C J, R F D A
- Stentrom I V Mrs, R F D A
- Stenstrom N J (wife), R F D A, box 124
- Stephens E G Mrs, R F D 1
- Stoinoff M, R F D 1
- Stone Frank K A (Frances), R F D A, box 127
- Stothoff Cornelius (Elizabeth), R F D A
- Swanson Niles and wife, R F D A
- \*Sweat D D and wife, R F D A
- \*Taylor A B, R F D 1
- \*Taylor C F (wife), R F D A
- Tazoma I and wife, R F D 1

## MAHONEY-WALKER COMPANY

STEAM AND GAS FITTING, PLUMBING, IRRIGATION PLANTS, SEWER PIPE AND TILE. GAS AND OIL ENGINES AND PUMPS  
 PHONE 388 THIRD AND OAK



# H. C. DuBOSE

REAL ESTATE, FIRE AND LIFE INSURANCE  
112 N. Park Ave. Phone 292 SANFORD, FLA.

SEMINOLE COUNTY DIRECTORY (1917)

153

- \*Thomas H, R F D 1
- Thornton Wm S (Alice), R F D A
- Tomlinson E S, R F D A
- Turner Lucile, R F D A
- \*Tyes Fred and wife, R F D 1
- Vann W N, R F D 1
- Vanness Alfred (Freda), R F D A, box 128
- Vaughn J C Mrs, R F D 1
- Vaughn J E Mrs R F D A
- Vaughn Lily, R F D A
- Vaughn Rhodes, R F D A
- Vaughn Ruth, R F D A
- Vicks W M and wife, R F D A
- Vietench Wm, R F D 1
- Vihlen Leonard, R F D A
- Vihlen Olga, R F D A
- Vihlen Signa, R F D A
- Vining Joe (Helena), R F D A
- Wager H L (Iva), R F D A, box 131
- Waiden W M and wife, R F D 1
- Wainwright Alcona, R F D A, box 110
- Wainwright Thomas E (Mattie), R F D A, box 110
- Wakiwa Ranch, R F D A, box 57
- \*Walden S B, R F D 1
- \*Walker Elmore and wife, R F D 1
- Walkers J L (wife), R F D A, box 144
- Walker J O (wife), R F D A
- Wallace L W and wife, R F D 1
- Ward L F, R F D 1
- Warren Drew (Donie), R F D A, box 48
- Warren Haygood and wife, R F D 1
- Warren M A and wife, R F D 1
- \*Washington S U and wife, R F D 1
- Webb C T, R F D A, box 67
- \*Webster Joseph, R F D 1
- Weeker Mary L, R F D 1
- Weeks, Harry, R F D 1
- Weeks, R O, R F D 1

**THE ZACHARY CRATE AND NOVELTY WORKS**  
 Rough and Dressed  
**LUMBER**  
**BUILDING MATERIAL**  
 HOUSE BILLS COMPLETE OUR SPECIALTY  
 WEST COMMERCIAL ST., NEAR HOLLY AVE.  
 SANFORD, FLA.

## AMERICAN AGRICULTURAL FERTILIZERS

Warehouses: Sanford, Beardsell and Monroe.  
B. J. STARLING, Local Agent,  
Sanford, Fla.



## CHEMICAL CO. CHEMICALS

Jacksonville Branch:  
ROOM 601-7 HEARD BLDG  
JACKSONVILLE, FLA

# VIRGINIA-CAROLINA CHEMICAL COMPANY

## FERTILIZERS

MR. NORRIS LEVIS,  
Local Manager  
SANFORD, FLA.

Office Phone 190-Factory Phone 306

154

R. L. POLK & CO.'S

Weston Gordy (Susie), R F D A  
Weth Otto (wife), R F D A  
Wickham F (wife), R F D A, box 138  
Wilbur A T, R F D 1  
Wilbur Adrian T (Fannie), R F D A  
\*Wilder Nathaniel and wife, R F D 1  
Willey A R and wife, R F D A  
\*Williams Hester, R F D 1  
\*Williams Monroe, R F D 1  
Wilson T E (Lizzie), R F D A  
Wolf Harry (Bertha), R F D A  
Wood Wm and wife, R F D 1  
\*Woodward Andrew and wife, R F D A  
Wynn J H and wife, R F D A  
Wynn J M and wife, R F D A  
Wynn R T (wife), R F D A, box 75  
Zahirsky Harry and wife, R F D 1

## ALTAMONTE SPRINGS

On main line A C L Ry

Adams C S	Davis F H
Ballard G W W	*Foster James
Ballard W B and wife	*Gillyard George
*Banks Fred	*Gordon T H
*Banks Friday	Haight H L
Barnes C W	Haines A G
Bates Everett	Hill D C
Bates George E and wife	Hill Joseph
*Blackshear Sol	Hill T J
Briggs Thomas A and wife	Hill T M
Bruce C M and wife	Hinkel A L
Bruce D L	House I M
Burkett M B	House W T
*Campbell John	Hyer J M
*Coker Wiley C	Lillychjom H J
*Crafford H C	Lyman H C
Dallas C A	Lyman H L

## Seminole Brass Foundry and Machine Works

W. SECOND, CORNER OAK AVENUE

For First Class Brass Castings and a Specialty for all Machine Work and Blacksmithing



In Bottles  
Everywhere  
DELICIOUS  
REFRESHING

5c  
*Coca-Cola*

SANFORD COCA-COLA  
BOTTLING  
COMPANY  
Exclusive Bottlers of Genuine



**See B. A. HOWARD** The Leading  
Real Estate Man  
For anything you want in the Real Estate Line.  
210 E. 1st St. Phone 139

SEMINOLE COUNTY DIRECTORY (1917)

155

James A E	Stone L L
Jones E E	Stone M A
*McMillan Jim	*Swicard W T
Prevatt J A	*Tatum Jack

## CHULUOTA

On Kissimmee Valley branch F E C Ry, 20 miles from Sanford

Alexander J D	Hodges T L
*Austin James and wife	Hodges Wm E
Averette M S	*Hubbard Joseph and wife
Barhen A J	Jacobs Edwin
*Barton Alice	Jacobs Ernest
Bentley Anna	Jacobs G G and wife
Bentley Geo and wife	Jacobs G M and wife
Best Matthew	Jacobs J C
*Branch Lucius and wife	Jacobs J T and wife
Brumley C D and wife	Jacobs Lizzie Mrs
Collins Ethel	Jacobs M E Mrs
Collins L B and wife	Jacobs N C and wife
Culley P E	Jacobs W M and wife
*Cuny Samuel and wife	Jernigan B B and wife
Daniels Domes D	Jernigan Frank
Drowdy D S	Johnson M W Mrs
Drowdy W N	Lane J M and wife
Everett Annie Mrs	Lane J T and wife
Everett M S and wife	Lane O C
Farrell E A	Long G L and wife
Franklin R E	Long Geo W
Futch Henry	Long J M and wife
Graves Wm E and wife	Long James T and wife
Green L and wife	Long May
Harrell J F and wife	Long P J Mrs
Harris G H	Long Samuel F
Hart D E and wife	McStephenson J J and wife
Hodges I L Mrs	Merryweather O A Mrs
Hodges Isaac L	Merryweather W H

**The George H. Fernald Hardware Company**

Plumbing, Steam and Gas Fitting. Dealers in Doors, Sash, Blinds,  
Stoves and Tinware

112-115 Oak Ave.

Agricultural Implements

Phone 8—Night Call 39

**POLK'S MEDICAL REGISTER AND DIRECTORY OF NORTH AMERICA**  
Published by R. L. Polk & Co., Detroit

# Sanford Novelty Works

PRICE & COLLER  
CONTRACTORS AND BUILDERS

517 West Commercial

Phone 235-J

156

R. L. POLK & CO.'S

Newton W A	Smith S P and wife
Nixon J W Dr and wife	Snyder J E and wife
Nixon Joseph T	Spencer Annie
Parker L H	Steevor Charles T
Potterfield Edgar	Steevor Laura Mrs
Potterfield J E and wife	Story Frank and wife
Potterfield Jennie	Story Josie
Prevatt J A and wife	Story Mollie
*Randall Dora	Swanson L and wife
Roberts R R and wife	Swanson N O
Self David	Tanner Wm
Self Dolly Mrs	Thornsbury J H and wife
Self Thomas S	Tindall Thomas and wife
Simmons Daniel W and wife	Tribble E E and wife
Simmons Robt W and wife	Tribble Mary
Simmons T G Dr and wife	Weeks Eugene
Smith Joe P	*Williams Geo and wife
Smith Joseph and wife	*Willis S B and wife
	Zerhes Chas M

## GENEVA

About 12 miles east of Sanford near Lake Harney.

Adams D W and wife	Burley H and wife
Adams J Q Mrs	*Bust E M and wife
Allison J F & Son	Campbell W J and wife
*Ash G W	Chambliss P L and wife
*Bacon Newton and wife	Culpepper C W and wife
Baker H and wife	Curlett E and wife
Baker M I and wife	Daniel L P
Ballard W D and wife	David W J and wife
Barnes R E	Doane A B
Bonnell C M and wife	Doane D D and wife
Brown J E and wife	Doane S M
Brown J L	Donovan Noah
Brown Wm and wife	Dooley M E and wife
Bucklish J and wife	Duchardt Geo
*Burgess Uly and wife	*Flowers Preston and wife

## MAILING LIST SERVICE

Trade Lists of every description and for any purpose compiled from latest data obtainable, insuring the highest possible degree of completeness and accuracy

R. L. POLK & Co. New York • Chicago • Jacksonville • Birmingham



# Sanford Vulcanizing Works E. W. DICKSON, Propr.

AUTO and MOTORCYCLE TIRES and TUBES REPAIRED  
ALL REPAIR WORK GUARANTEED

314 W. 1st St. At Ford Garage Phone 67

SEMINOLE COUNTY DIRECTORY (1917) 157

Flynt Ernest	Matthews G E and wife
Flynt G G	Nicholson G A Mrs
Flynt J W and wife	Mixon L J
Flynt Jane Miss	Moran Aubry and wife
Flynt Lucy Miss	Oleson N E and wife
Frazier J D and wife	Palmer C A and wife
*Galloway Jas and wife	Pardon T E and wife
Gatlin A A	Parker F M
Geiger A T	Paterson C E and wife
Geiger G P	Pattishall H H and wife
Geiger T W and wife	Peters Geo T and wife
Geiger W F and wife	Peters T D and wife
Gilbert E H	Peters V T and wife
Gilmore T J	Phillips Charles and wife
Gradley Frederick	Potter A L
Grant E H	Prevatt F D
Grant J C Mrs	Prevatt J M Mrs
Greer B H and wife	Prevatt T W
Gresham R O and wife	Proctor C F
Grier T J	Raulerson C A and wife
Holder A J	Raulerson Edwin
Holder John	Raulerson W B and wife
Hanna D R	Raulerson W H and wife
Harrison C F and wife	Reese C F
Hart I D and wife	Rehbinder L M and wife
Hill J J	Rehbinder M P
Huddleston J H and wife	Robbins F T
Johnson M B Mrs	Saunders C A
Jones J F and wife	Seig W L
Kilbee E H and wife	Sheldon L A
Lefils G C	Smith J P
Lefils N and wife	Smith S P and wife
Lefils R	Speer David and wife
Lennon C P	*Stewart C and wife
Lieg K M Mrs	*Stewart Chas jr and wife
Lieg W L and wife	Sutton B F
McLain J T and wife	Sutton E N and wife
McLain S A	Tarbell H Y and wife

**THE ZACHARY CRATE AND NOVELTY WORKS**  
 Rough and Dressed  
**LUMBER**  
 HOUSE BILLS COMPLETE OUR SPECIALTY  
 WEST COMMERCIAL ST., NEAR HOLLY AVE.  
 SANFORD, FLA.

**AMERICAN AGRICULTURAL FERTILIZERS**  
 Warehouses: Sanford, Beardsall and Monroe.  
 B. J. STARLING, Local Agent,  
 Sanford, Fla.



**CHEMICAL CO. CHEMICALS**  
 Jacksonville Branch:  
 ROOM 601-7 HEARD BLDG  
 JACKSONVILLE, FLA

**S. O. Shinholser**  
**General Contractor and Builder**  
 All Classes of Building Contracts Solicited in Sanford and Vicinity  
 Storage Yard and Shop Cor. 3rd and Oak Ave.  
**Office G & W Bldg.**  
**Phone 82**

# THE EMPIRE HOTEL

**Remodeled  
 Refurnished  
 New Management**

Courtesy and Good Treatment is Our Motto. A Home for Tourists as well as Commercial Men  
**WE MEET ALL TRAINS AND BOATS**  
 J. E. WATHEN, Manager, 402 W. First St. SANFORD, FLA.

158

R. L. POLK & CO.'S

Taylor M W	Wakefield Porter T
Taylor Mary E Mrs	Walker Nina Mrs
Taylor W F and wife	Wall H J
*Terrell Samuel and wife	Wicks J V and wife
*Thompson W H and wife	Wildason A and wife
Wade P M	

## LAKE CHARM

Small settlement 1 mile beyond Oviedo, on A C L & S A L Rys.

## LAKE MARY

About four miles south of Sanford. Population about 250.

Cameron Frank	Lynch Wm B
Carter Richard and wife	Lundquist Alex
Cassady D A	McCracken M and wife
Cassady J D	Martin J G and wife
Dunn W V and wife	Nordstrom Arthur
Durant H D and wife	Nordstrom Henry
Evans Elizabeth Mrs	Nordstrom Hilda
Evans John D	Nylund L Mrs
Evans Wm and wife	Rantoul A
Farino Jno A and wife	Reed James
Farino Columbo and wife	Sanseverino Nicholas
Fortier J W	Sjoblom A E and wife
Fortier J T	Sjoblom Abbie
Humphrey Augustus	Sjoblom Amanda
Humphrey W T and wife	Sjoblom Charles
Ingersol B C and wife	Sjoblom Mary
Jones Iva Mrs	Sjoblom Floyd
Keeley A W Mrs	Sjoblom Fred
Keely P M and wife	Sjoblom Goodheart
Lynch R B	Truett P B

## The Sanford Board of Trade

PRODUCING NOT PROMOTING  
 WATER AND RAIL TRANSPORTATION TO EVERYWHERE



**C. F.  
WILLIAMS**  
PHONE 331



**FORD  
DEALER**  
316 West 1st St.

SEMINOLE COUNTY DIRECTORY (1917)

159

## LONGWOOD

On A C L Ry, about 9 miles south of Sanford.  
Pop. about 400.

Allen J H and wife	Hartley Ethel
Allen W E and wife	Hartley Green C and wife
Barnhart C E	Hartley L J
Barnhart J S	Hartley L J jr and wife
Bestline J Aaron and wife	Hartley Nancy
*Brabham Wm	Hartley T D and wife
Bryant G A and wife	Healey W R and wife
Bryant O and wife	Heath C H
Bryant Robt	Heath H D Mrs
Clouser S W and wife	Hooker Annie
Clouser Bruce	Hooker D H and wife
Clouser J B	Hooker Frank G and wife
Cramer W J and wife	*Jackson R S and wife
Dickson J C and wife	*Jenkins R A
Dunkle J S and wife	*Jones George
Dinkle Olive	*Jones Samuel
*Dixon J J	*Jones Scipio
Driggars A J	Lewis Geo P
Driggars E F and wife	*Lewis L C and wife
Driggars Edwd and wife	Lewis T P
*Edwards C and wife	McGaughey J H
Entzminger C W and wife	McGaughey J W and wife
Entzminger L W	Marshall Geo A
Entzminger Maude	Memeyer F J and wife
Flynn Ella Mrs	Pomeroy J E
*Fountain L W	Prevatt J A
Frain O H and wife	Price Levi
*Grey J H and wife	Rand Anna
Griggs B F	Rand Edith
Griggs F H and wife	Rand Elizabeth H
Grist Fred	Rand Frederick and wife
Hollaway T G	Rand Mary
Hardaway G W Mrs	*Randolph Sol and wife
Hartley C E	Sanford W C

# Polk's Publications

Over 100 City Directories

GAZETTEERS AND BUSINESS DIRECTORIES OF MANY STATES, MEDICAL REGISTER AND DIRECTORY OF NORTH AMERICA, DENTAL REGISTER AND DIRECTORY OF THE UNITED STATES AND CANADA, MILLERS', LUMBER AND REAL ESTATE DIRECTORIES, AND

WE CAN FURNISH YOU  
**ANY DIRECTORY PUBLISHED**

In We World at Publisher's Price. Same  
Day Order is Received

**R. L. Polk & Co.**  
PUBLISHERS

Jacksonville, Birmingham,  
Detroit, New York

# DICKENS SHOE STORE

FINE FOOTWEAR and HOSIERY FOR THE FAMILY

Telephone No. 416-J

Next to Peoples Bank

160

R. L. POLK & CO.'S

Searcy C B	Truitt P B and wife
Searcy J N and wife	Waits Evelyn
*Shepherd Tom	Waits J M and wife
*Sherman L	Waits Lillian
*Small Andrew and wife	Waits W K
Smith A M	Webster Lee T
Smith B F	Williamson T J and wife
Smith C T	Woodberry W J
Stiles A R and wife	

## MONROE

4 miles from Sanford, on the A C L R R and St Johns River. Pop. abut 200.

Allen W H	Mann J F
Bell C G	Mann L B
Eell E J	Mann R S
Bell J W	Mikesell N S
Billingsley J W	Miles Henry
Bolly J J	Moffatt J C
Bolly John	Muse R
Chilson C E	Oglesby E D jr
Dyer G T	Oglesby E D
Eaton J W	Oglesby J M
Hawkins A S	Oglesby W E
Hutchins B F	Post W C
Johnson J B	Post W K
Johnson Jas A	Powell W G
King Alfred	Price W S
Knowles E W	Friester R T
Kreinberg H J	Raburn C P
Lee J H	Raburn D H C
Lee Roy	Raburn H B
Locke H R	Stafford E
Loyd W J	Webb C Z
Lyons M B	Weth Otto
McKenny C H	Wynne R T

## MAHONEY-WALKER COMPANY

STEAM AND GAS FITTING, PLUMBING, IRRIGATION PLANTS, SEWER PIPE  
 AND TILE, GAS AND OIL ENGINES AND PUMPS  
 PHONE 388 THIRD AND OAK



# H. C. DuBOSE

REAL ESTATE, FIRE AND LIFE INSURANCE  
112 N. Park Ave. Phone 292 SANFORD, FLA.

SEMINOLE COUNTY DIRECTORY (1917) 161

## OVIEDO

South of Lake Jessup and second town in size in the county, in the midst of an exceedingly rich trucking and fruit district. It is reached by the Atlantic Coast Line and Seaboard Air Line Railroads. Has an Ice Factory, Electric Light Plant, Mammoth Shingle Mill and other industries.

- |                             |                          |
|-----------------------------|--------------------------|
| *Adams Chas and wife        | *Burke Clarence and wife |
| *Adams John                 | *Burke Edmund            |
| Allison J Foster and wife   | *Burke Lizzie            |
| Anderson Chas R and wife    | Bush George              |
| *Anderson Chas and wife     | *Bush Hattie             |
| Anderson Frank              | Clark James A and wife   |
| *Argo James                 | Clark T A and wife       |
| *Ashe Caromell              | *Collins Elizabeth       |
| Ashe Clarence E             | *Collins Janie           |
| *Ashe Laura                 | *Collins Oveido          |
| *Ashe Lonnie                | *Collins Stylee          |
| *Ashe Norman E              | *Collins Wm and wife     |
| *Ashe Robert                | *Collins Wm              |
| Aulin Andrew jr             | Cook J Lester and wife   |
| Aulin Andrew                | *Corbett James           |
| Aulin Mary                  | Crawford Anita K Mrs     |
| Aulin Theo and wife         | *Crittenden W C and wife |
| *Bloodworth Johnnie         | Cushing Thos L and wife  |
| *Bloodworth Harold and wife | Curry Clarence R         |
|                             | Daul Carl                |
| *Boston Alexander           | *Davis Charles and wife  |
| *Boston Joseph I            | Dixon Bertha             |
| *Boston P B and wife        | Dowling E E and wife     |
| Brannon T Conley and wife   | Drady D S                |
| Brannon T J and wife        | Drady VOLLIE             |
| Browning W H                | Duda Andrew              |
| *Brown Frank and wife       | Dumas John H and wife    |
| Bryant O C                  | Dumas Willa              |
| *Burke Blanche              | Everton John             |
|                             | Fakes James E            |

### AMERICAN AGRICULTURAL FERTILIZERS

Warehouses: Sanford, Beardsall and Monroe.  
B. J. STARLING, Local Agent,  
Sanford, Fla.



### CHEMICAL CO. CHEMICALS

Jacksonville Branch:  
ROOM 601-7 HEARD BLDG  
JACKSONVILLE, FLA

THE ZACHARY CRATE AND NOVELTY WORKS  
Rough and Dressed LUMBER

BUILDING MATERIAL

WEST COMMERCIAL ST., NEAR HOLLY AVE. HOUSE BILLS COMPLETE OUR SPECIALTY TEL. 105

SASH, DOORS AND BLINDS  
SANFORD, FLA.

# SANFORD PUBLIC SERVICE COMPANY

Electricity, Gas, Water and Ice, Electric and  
Gas Cooking and Heating Appliances

110 Park Avenue

Phone 27

F. P. RINES, Manager

162

R. L. POLK & CO.'S



In Bottles  
Everywhere  
DELICIOUS  
REFRESHING

5¢  
*Coca-Cola*

SANFORD COCA-COLA  
BOTTLING  
COMPANY  
Exclusive Bottlers of Genuine

Farnell Alton	Kimbrell Wm R and wife
Farnell Carl M	King Mary M (wid Jas H)
Farnell Edwin A and wife	King Nellie M
Farnell Estelle	*Latimer Ernest
Farnell Lizzie (wid A P)	*Latimer Henderson D
Farnell Oliver A	Lawton Castor
*Frazier S B	Lawton W Joseph and wife
Gaddis Alice	Lawton Mary (wid Robt W
*Gaddis Emma	Lawton Robert W jr
*Gaines George G	Lawton T W and wife
*Garvin Edward and wife	Lazetti T H
*Gould George and wife	Lee Charles S and wife
*Grant Nathan and wife	Lee James H and wife
*Grant P W	*Lee Oscar and wife
Gutteridge Chas E Rev and wife	Leinhart Alexander
Gutteridge Chas W	Leinhart Andrew and wife
Gutteridge Charlotte E	Leinhart Gladys
Gutteridge Myra F	Leinhart Joseph
Hale E and wife	Leinhart Max
Hancock M A and wife	Leinhart Nettie M (wid James
Hancock S H and wife	Lezette Newton F and wife
Hawkins R H	Little W J and wife
*Hayes Edward and wife	Lucas Paul
Hickson Claude	Luther L Walter
*Holmes Capp and wife	Luther W H and wife
Howard David	McBride S (Lillie)
Hunt L T and wife	McCall H B
Hunt Lewis and wife	McBride Samuel
*Jackson Henry and wife	McCulley A John
*Johnson George and wife	McCulley C T
*Johnson Samuel and wife	*Mashburn Eli M and wife
Jones Ella Belle	Marshall Cyril J and wife
*Jones Henry and wife	Marshall Elsie
Jones Imogen (wid Jas M)	Marshall J C Dr
Jones J B and wife	Marshall Marie
*Jones Louis and wife	Marshall Oliver A Mrs
Kimbrell Juna	Mathis Wm and wife

## Seminole Brass Foundry and Machine Works

W. SECOND, CORNER OAK AVENUE

For First Class Brass Castings and a Specialty for all Machine Work and Blacksmithing



**See B. A. HOWARD** The Leading  
Real Estate Man  
For anything you want in the Real Estate Line.  
210 E. 1st St. Phone 139

SEMINOLE COUNTY DIRECTORY (1917)

163

Mead Conoly and wife	*Rhodes Chas P and wife
Mead Theo L	*Rhodes Marie
Methodist Episcopal Church	*Rhodes Marion
Rev C E Guthridge pastor	*Robinson Glasgow and wife
Mitchell C Orrin	*Sanders Jane
*Mitchell Isaac	Sanderson C
Mitchell J F	Sanderson H
Mitchell John	Scott Needham and wife
Mitchell John F	*Scruggs Benjamin H
Mitchell Richard	*Scruggs John L
*Moon Ruth	*Scruggs John L jr
*Moore Henderson	*Siplin Fred
*Moore Jesse	*Siplin Lovie
Moore L B	*Siplin Noah and wife
Moore Lillian	Slavik Paul
*Moore Mike and wife	Slavik Pauline
Morgan George W	Slavik Winnie
Mosley A A	*Smith Annie
Mott Edward L	Smith B G and wife
Nelson A	*Smith Harper
Nelson Steen	Smith Mary A Mrs
Oviedo Pharmacy, Dr C J	*Smith Peter and wife
Marshall propr	*Smith S J
*Oxendine Archie	*Sruggs John jr
Oxendine Emma	*Stephens Mamie
*Oxendine J E and wife	*Stephens Saml W and wife
Partin C A	Stones Elizabeth
Partin J Chester and wife	Stones Wm Rev and wife
Partin J Enoch and wife	*Sutton Joseph
Pathill James B and wife	*Sweet Charles
*Payne George	Swope Oliver P and wife
*Peacock Enoch J Rev and wife	Swope Samuel W and wife
Perritte A V	Tanner N J
Perritte Bander	*Thomas Walter
Persons Henry A	Walcott Osborne G and wife
Purdone Thos E and wife	*Watson Long
Reed Arthur J and wife	West Charles L and wife
	Wheeler B F

**Polk's Publications**

Over 100 City Directories

QUARTERS AND BUSINESS DIRECTORIES OF MANY STATES, MEDICAL REGISTER AND DIRECTORY OF NORTH AMERICA, DENTAL REGISTER AND DIRECTORY OF THE UNITED STATES AND CANADA, MILLERS', LUMBER AND REAL ESTATE DIRECTORIES, AND

**The George H. Fernald Hardware Company**

WHOLESALE AND RETAIL DEALERS IN

Builders' Supplies, Lime, Cement, Brick, Lath, Shingles, Paints and Oils  
113-115 Oak Ave. General Contractors Phone 8-Night Call 397

**AGENCY BUICK CARS**  
**AUTO SUPPLIES**  
**Seminole County Garage**  
**115 Magnolia Ave.**  
**J. B. Lawson, Mgr.**

# Sanford Novelty Works

**PRICE & COLLIER**  
**CONTRACTORS AND BUILDERS**

517 West Commercial

Phone 235-J

164

R. L. POLK & CO.'S

Wheeler R L  
 \*Williams Mack and wife  
 Williams W B  
 Woods Samuel M and wife  
 Young W E

## PAOLA

On A C L Ry, about 6 miles west of Sanford  
 Pop about 100.

Bishop G Dr and wife	Henderson W R
*Bright R E	Hicks A A
Brown F A W	Jammes B F
Buchanan Wm P	Jammes J V
Bullock E Mrs	Johnson Frank A
Chilson Charles	Keltz Leonard
Cooley C F	McGuinn A V
Curtice E A Mrs	Pearson C C
Driggers W E	Pearson C D
*Durham Jacob	Pearson Flora
Eldridge R R	Pearson O T
Erickson Alfred	Smith B W
Fox C A	Smith George
Fudge J C	Smith M E Miss
Garward George	Smith Sarah
Garward M J	Warren John D
Hagan L P	Wilson Thos E
Henderson L H	Zachary Wm A
Henderson R G	

## WAGNER

Bryant O C and wife	Partin Bros
Bush J W and wife	Partin J C and wife
*Cole W R	Perritte Ruby Mrs
Fokes J E	*Sanders Lewis
*Johnson Wm	Sapp Henry
*Miller Obediah	*Washington George

# F. W. TEMPERTON

**PAINTING**  
**PAPER HANGING**  
**WALL TINTING**



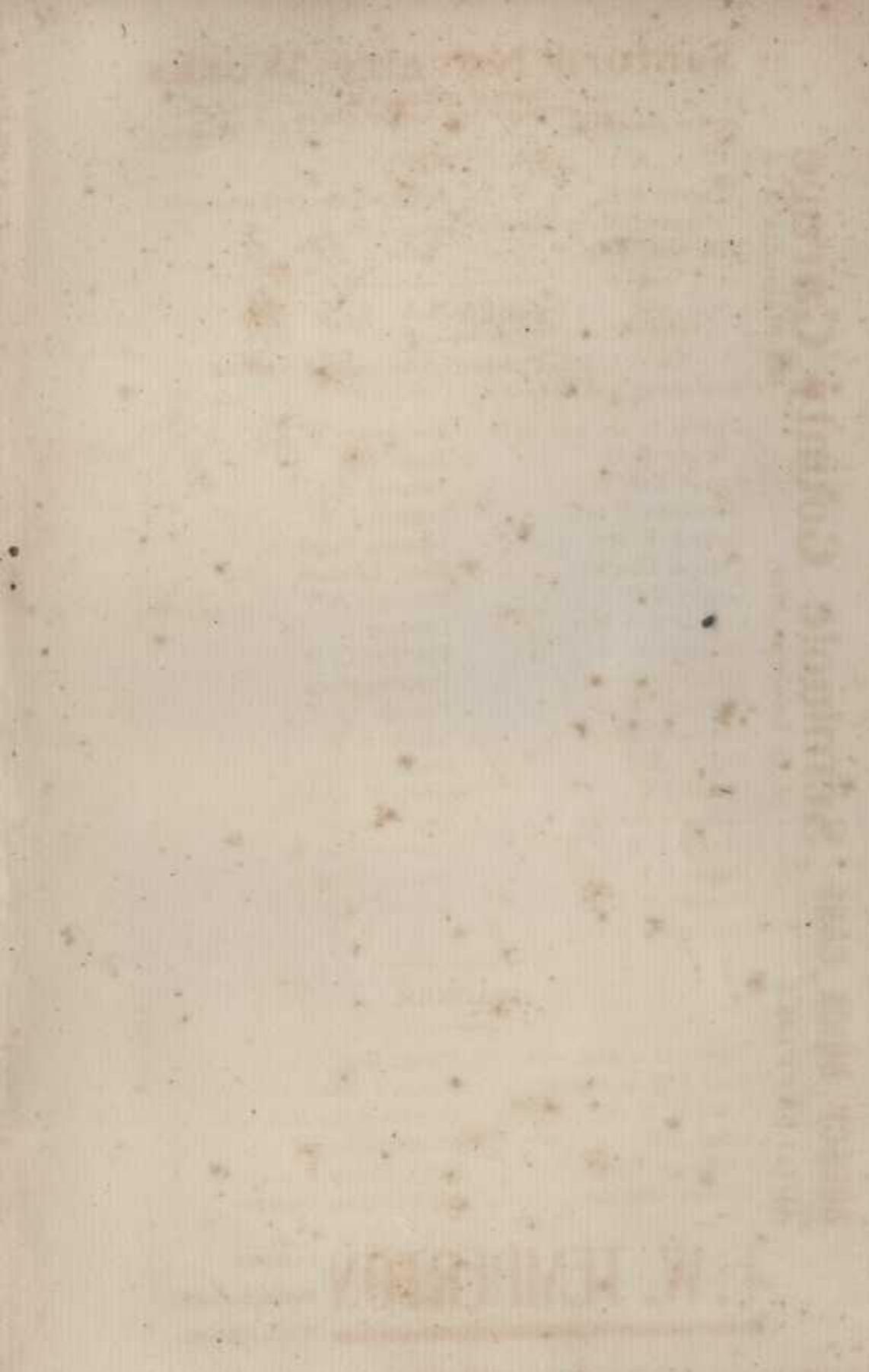







**Gulf Refining Co.**

**GASOLINE AND  
LUBRICATING OILS**  
J. C. SMITH, Agt. Phone 334-J

Thos. Emmet Wilson

Ernest F. Housholder

**Wilson & Housholder**

*Attorneys-at-Law*

---

**PRACTICE IN ALL COURTS**

---

**LOANS and COLLECTIONS**

**Thomas Emmet Wilson**

*Real Estate*

CLERY, CAMPHOR, ORANGE AND  
TIMBER LANDS

---

**Sanford City Property**

---

Office 120 Park Ave.

Phone 72

Residence Sylvan Lake Phone 273