

2-14-1928

## Memoranda Book 047: Carey Hand Funeral Home records, February 14, 1928 to April 2, 1928

Carey Hand Funeral Home

Find similar works at: <https://stars.library.ucf.edu/cfm-ch-records>

University of Central Florida Libraries <http://library.ucf.edu>

This Record is brought to you for free and open access by the Carey Hand Funeral Home Records at STARS. It has been accepted for inclusion in Carey Hand Funeral Home Records by an authorized administrator of STARS. For more information, please contact [STARS@ucf.edu](mailto:STARS@ucf.edu).

---

### Recommended Citation

Carey Hand Funeral Home, "Memoranda Book 047: Carey Hand Funeral Home records, February 14, 1928 to April 2, 1928" (1928). *Carey Hand Funeral Home Records*. 47.  
<https://stars.library.ucf.edu/cfm-ch-records/47>

# Cary Hand Funeral Home

Name of deceased *Sophia Tunpi*  
 Date of Death *Wed Feb 15* 192*8* *6:30* M  
 Cause of death *Chro Myocarditis*  
 Place of Death *Winter Park* M  
 Residence *Newark N. Jersey*  
 Age *89* Y'rs *7* Mo's *25* Days  
 Weight *130* Height *5* ft. *5* in. Eyes  
 Funeral at *Dest*

Date *1928* M  
 Account charged *W. H. Tunpi*  
 Address *Winter Park Fla.*  
 Account guaranteed *Ch.*

Address

Embalming *Y Dressing* 35 00

Robe, Suit, Dress ✓

Underwear and Hose ✓

Casket *6-3- Bld Bnd C* 590 00

Casket with Copper Lin. *yes*

Style of Casket *R. Co State*

No. of Casket *6000* *5*

Out side Box *R-9*

Shipping Case or Vault ✓

Handles *Ext O. Sil Fin*

Pillow Set *yes* *Satin* *1838*

Name Plate *Name + Date* *1928*

Cemetery *Dest*

Section Lot

E

I Other Graves

X Grave on this date

N S

W

Single Grave

Opening and Closing Grave

Body Shipped to *Newark N. J.*

R. R. Ticket *3- 4152* 124 56

Cash advanced *4- Lower* 51 00

Telegram *Phone* 1 00

Minister

Casket Wagon *2 trips* 10 00

Physician *Dr. Burk*

County or City Burial

Automobiles

Baggage or Express Train No. *82*

*Wed Night 2-15-28*

4570

## Cary Hand Funeral Home

Name of deceased *Thos P. Rooney*  
 Date of Death *Wed Feb 15* 192*8* *a* M  
 Cause of death *Cerebral Hemorrhage*  
 Place of Death *Res* M  
 Residence *412 E. South St*  
 Age *70* Y'rs *5* Mo's *2* Days  
 Weight \_\_\_\_\_ Height \_\_\_\_\_ ft. \_\_\_\_\_ in. Eyes \_\_\_\_\_  
 Funeral at *Chapel*  
 Date *Thurs Feb 16* 192*8* *4-P* M  
 Account charged *Mrs Thos P Rooney*

Address \_\_\_\_\_  
 Account guaranteed *Insurance + Estate*  
 Address \_\_\_\_\_

Embalming *+ Dressing* 35 <sup>00</sup>  
 Robe, Suit, Dress *Blue Sny* 25 <sup>00</sup>  
 Underwear and Hose 2 <sup>50</sup>  
 Casket *6-3 Grey Doe* 275 <sup>00</sup>  
 Casket with Copper Lin. ☒  
 Style of Casket *Oct 1/2 Couch*  
 No. of Casket *1912 1/2 - T*  
 Out side Box *Reg -*  
 Shipping Case or Vault ☒  
 Handles *Ext Sft - 5 in*  
 Pillow Set \_\_\_\_\_  
 Name Plate *at Rest -*  
 Cemetery *Greenwood*  
 Section *2 - 4 1/2* Lot *27*

I Other Graves \_\_\_\_\_  
 X Grave on this date \_\_\_\_\_

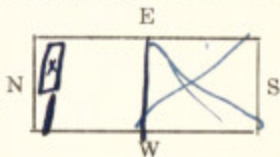

Single Grave \_\_\_\_\_  
 Opening and Closing Grave *etc* 10 <sup>00</sup>  
 Body Shipped to *P. B Car* 5 <sup>00</sup>  
 R. R. Ticket *Min Car* 5 <sup>00</sup>  
 Cash advanced *Final Piece Pillow* 10 <sup>00</sup>  
 Telegram *Final Piece Sp-a* 7 <sup>50</sup>  
 Minister *Rev Bell* 5 <sup>00</sup>  
 Casket Wagon *1 - 1st* 15 <sup>00</sup>  
 Physician *Dr Stafford*  
 County or City Burial \_\_\_\_\_  
 Automobiles *5-5-* 15 <sup>00</sup>  
 Baggage or Express Train No. \_\_\_\_\_

39500



# Cary Hand Funeral Home

Name of deceased *Catherine M. Reare*  
 Date of Death *Wed - Feb 15* 192*8* *6 P* M  
 Cause of death *Critical Pneumonia*  
 Place of Death *Res.* M  
 Residence *Jellwood.*  
 Age *70* Yrs. Mo's Days  
 Weight *140* Height, *5* ft. *7* in. Eyes  
 Funeral at *Destination*  
 Date *Feb 1* 192*8* M  
 Account charged *Waller A. M. Reare*  
 Address *Jellwood, Fla*  
 Account guaranteed *J.C.K.*  
 Address  
 Embalming *+ Dressing* 35 00  
 Robe, Suit, Dress ☒  
 Underwear and Hosiery ☒  
 Casket *6-3 - Guy Plush* 235 00  
 Casket with Copper Lin. ☒  
 Style of Casket *Eliptic A Cap*  
 No. of Casket *Bellair*  
 Out side Box *Reg*  
 Shipping Case or Vault ☒  
 Handles *Ext Spt Fin*  
 Pillow Set *yes*  
 Name Plate *at Rest*  
 Cemetery *Destination*  
 Section Lot  
 E  
 I Other Graves  
 X Grave on this date N  
S  
W  
 Single Grave  
 Opening and Closing Grave  
 Body Shipped to  
 R. R. Ticket *+ Pullman* 118.66  
 Cash advanced  
 Telegram  
 Minister *Casat & Res* 10 00  
 Casket Wagon *& Sta* 5 00  
 Physician *Dr. M. E. Bude*  
 County or City Burial  
 Automobiles  
 Baggage or Express Train No. *92*  
*Fri Feb 17-28*

403.66



4512

# Cary Hand Funeral Home

Name of deceased Jas F. Watkins  
 Date of Death Thurs Feb 16 1928 M  
 Cause of death arteriosclerotic heart disease  
 Place of Death Res M  
 Residence 32 Luxen Circle  
 Age 68 Y's 3 Mo's 16 Days  
 Weight 145 Height, 5 ft. 11 in. Eyes  
 Funeral at Res -  
 Date Sat - Feb 18 1928 4-P M  
 Account charged Mrs Jas F. Watkins  
 Address 32 Luxen Circle  
 Account guaranteed Estate  
 Address  
 Embalming + Dressing 35 00  
 Robe, Suit, Dress ✓  
 Underwear and Hose ✓  
 Casket 4-3 Metal Gun Metal 750 00  
 Casket with Copper Lin. Inner  
 Style of Casket State & Cap  
 No. of Casket 3222 Cin  
 Out side Box ✓  
 Shipping Case or Vault Air Seal 150 00  
 Handles Ex 6 metal fin  
 Pillow Set yes Grey  
 Name Plate Name & Date 1859 1928  
 Cemetery Greenwood  
 Section A N 1/4 Lot 7  
in center of NE 1/4  
corner SE 1/4  
 I Other Graves  
 X Grave on this date  
N 1/4 for sale

Single Grave  
 Opening and Closing Grave To & Fr 10 00  
 Body Shipped to P. B car 5 00  
 R. R. Ticket min car 5 00  
 Cash advanced 1 - closed car 5 00  
 Telegram  
 Minister Dean Adcock  
 Casket Wagon ✓  
 Physician Dr Christ  
 County or City Burial  
 Automobiles S & S 15 00  
 Baggage or Express Train No. 975 00

4513

# Cary Hand Funeral Home

Name of deceased *Mrs Eliza J Denning*  
 Date of Death *Thurs Feb 16* 192*8* - *5 P.M*  
 Cause of death *Cardiac insufficiency*  
 Place of Death *Res -* M  
 Residence *232 N Magnolia ave*  
 Age *88* Y'rs *9* Mo's *13* Days  
 Weight *120* Height, *5* ft. *5* in. Eyes  
 Funeral at *Res -*  
 Date *Sat- Feb 18* 192*8* *2 P.M*  
 Account charged *Mrs Geo Jameson*  
 Address *232 Magnolia Ave*  
 Account guaranteed *Estate*  
 Address  
 Embalming *+ Dressing*  
 Robe, Suit, Dress *Weds*  
 Underwear and Hose *✓*  
 Casket *6-3 G. Bld- C-*  
 Casket with Copper Lin. *✓*  
 Style of Casket *Electric Full Couch*  
 No. of Casket *3348*  
 Out side Box *✓*  
 Shipping Case or Vault *air Seal*  
 Handles *Short O Sil Tin*  
 Pillow Set *yes*  
 Name Plate *Mother*  
 Cemetery *Greenwood*  
 Section *L* Lot *145*

35.00  
18.00

350.00

150.00

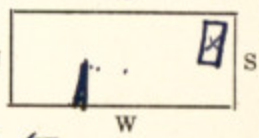

I Other Graves  
 X Grave on this date

*Slumber*

Single Grave *Casket*  
 Opening and Closing Grave *T & S*  
 Body Shipped to *Cav minister*  
 R. R. Ticket *cloud car*  
 Cash advanced *P. B car*  
 Telegram  
 Minister *Rev Bell & Farn*  
 Casket Wagon *For 2 trip*  
 Physician *Dr K. L. Lister*  
 County or City Burial  
 Automobiles *S & S -*  
 Baggage or Express Train No.

9.55  
10.00  
5.00  
5.00  
5.00  
5.05  
5.00

15.00

61060



4574

Coland

Cary Hand Funeral Home

Name of deceased Willy Walker  
Date of Death Feb 8 1928 M  
Cause of death acute dilatation of heart  
Place of Death O G. H M  
Residence St. Louis  
Age 25 Y'rs Mo's Days  
Weight \_\_\_\_\_ Height, \_\_\_\_\_ ft. \_\_\_\_\_ in. Eyes \_\_\_\_\_  
Funeral at \_\_\_\_\_  
Date \_\_\_\_\_ 192 \_\_\_\_\_ M  
Account charged County  
Address \_\_\_\_\_  
Account guaranteed \_\_\_\_\_  
Address \_\_\_\_\_  
Embalming \_\_\_\_\_  
Robe, Suit, Dress \_\_\_\_\_  
Underwear and Hose \_\_\_\_\_  
Casket 5-9- Coffin 8 50  
Casket with Copper Lin. \_\_\_\_\_  
Style of Casket \_\_\_\_\_  
No. of Casket \_\_\_\_\_  
Out side Box rig 6 00  
Shipping Case or Vault \_\_\_\_\_  
Handles \_\_\_\_\_  
Pillow Set \_\_\_\_\_  
Name Plate \_\_\_\_\_  
Cemetery County Home  
Section \_\_\_\_\_ Lot \_\_\_\_\_  
E  
I Other Graves \_\_\_\_\_  
X Grave on this date \_\_\_\_\_ N \_\_\_\_\_ S  
W  
Single Grave Stone + Butler  
Opening and Closing Grave got the call  
Body Shipped to Emb the Body  
R. R. Ticket Could find one  
Cash advanced Relatives  
Telegram He received Body  
Minister thurs Feb 16- 28  
Casket Wagon \_\_\_\_\_  
Physician Dr. Neal  
County or City Burial \_\_\_\_\_  
Automobiles \_\_\_\_\_  
Baggage or Express Train No. \_\_\_\_\_

14 50



4815

# Cary Hand Funeral Home

Name of deceased Infant of A. G. Norman  
Date of Death Feb 17 1928 7:15 M a  
Cause of death Still Born  
Place of Death Res - M  
Residence Pine Castle Road Near Pine Castle  
Age Y'rs Mo's Days  
Weight ✓ Height ft. in. Eyes ✓  
Funeral at ✓  
Date ✓ 1928 M  
Account charged Amos G. Norman  
Address Pine Castle  
Account guaranteed etc  
Address ✓  
Embalming Cremation 10 00  
Robe, Suit, Dress ✓  
Underwear and Hose ✓  
Casket Cremated Stand  
Casket with Copper Lin. Feb 20 1928  
Style of Casket 11- a M -  
No. of Casket ✓  
Out side Box Will call for casket  
Shipping Case or Vault ✓  
Handles ✓  
Pillow Set ✓  
Name Plate ✓  
Cemetery ✓  
Section ✓ Lot ✓  
E  
N S  
W  
I Other Graves ✓  
X Grave on this date ✓  
Single Grave ✓  
Opening and Closing Grave ✓  
Body Shipped to ✓  
R. R. Ticket ✓  
Cash advanced ✓  
Telegram ✓  
Minister ✓  
Casket Wagon ✓  
Physician Dr. Wood - 10 00  
County or City Burial ✓  
Automobiles ✓  
Baggage or Express Train No. ✓

4574

## Cary Hand Funeral Home

Name of deceased *Mrs Robbie V Mowery*  
 Date of Death *Fri Feb 17* 192*8* *8 30* M *P*  
 Cause of death *Toxemia of pregnancy*  
 Place of Death *Res* M  
 Residence *Celando ave Winter Park*  
 Age *20* Y'rs *7* Mo's *14* Days  
 Weight *90* Height, *5* ft. - in. Eyes  
 Funeral at *Res*  
 Date *Sun Feb 18* 192*8* *3 30* M *P*  
 Account charged *Mrs Mowery*  
 Address *Winter Park*  
 Account guaranteed  
 Address  
 Embalming & Dressing 35 00  
 Robe, Suit, Dress  
 Underwear and Hose  
 Casket *5-0 W. L. S.* 85 00  
 Casket with Copper Lin.  
 Style of Casket *Sp. Flat top*  
 No. of Casket *72 T*  
 Out side Box *Reg-*  
 Shipping Case or Vault *Quick*  
 Handles *Shat- Whit. P. & Sil*  
 Pillow Set *yes*  
 Name Plate *at Rest*  
 Cemetery *Winter Park*  
 Section Lot  
 E  
 I Other Graves  
 X Grave on this date N S  
 W  
 Single Grave *Del Box & Crematory* 5 00  
 Opening and Closing Grave *+ Body & Res*  
 Body Shipped to  
 R. R. Ticket *Family car no chg*  
 Cash advanced *Flower car no chg*  
 Telegram  
 Minister  
 Casket Wagon *1-trip* 5 00  
 Physician *Dr Gardner*  
 County or City Burial  
 Automobiles *S & S study* 15 00  
 Baggage or Express Train No. 145 00  
 Will Pay by the mo-

4577

## Cary Hand Funeral Home

Name of deceased Chas. Joyce  
 Date of Death Sat - Feb 18 1928 2 - M  
 Cause of death Pulmonary Tuberculosis  
 Place of Death Bos - M  
 Residence 1418 Beaver Street  
 Age 64 Y's 6 Mo's 22 Days  
 Weight 145 Height, 5 ft. 8 in. Eyes  
 Funeral at Chapel -  
 Date Mon - Feb 20 1928 M  
 Account charged Trumble  
 Address O - B - Trust - Co  
 Account guaranteed Estate  
 Address  
 Embalming + Dressing  
 Robe, Suit, Dress Blk  
 Underwear and Hose  
 Casket 6-3 - Guy Cup  
 Casket with Copper Lin. ✓  
 Style of Casket Oct 3 - P. T -  
 No. of Casket 8170 Temp. a  
 Out side Box Reg  
 Shipping Case or Vault ✓  
 Handles Shut  
 Pillow Set yes  
 Name Plate at Rest -  
 Cemetery Greenwood  
 Section B NE 1/4 Lot 103

E

I Other Graves

X Grave on this date

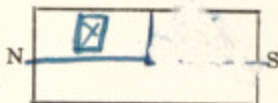

Single Grave Burial Lot  
 Opening and Closing Grave Del Box  
 Body Shipped to  
 R. R. Ticket 1 auto  
 Cash advanced 1 - auto  
 Telegram  
 Minister Salvation Army  
 Casket Wagon 1 - trip  
 Physician Dr. Robinson  
 County or City Burial  
 Automobiles S & S

Baggage or Express Train No.

Left a Hell with meTrumble Oland Bank & Trust Coentire funeralexpense not to exceed \$250.00

35 00  
 25 00  
 2 00  
 135 00

10 00

10 00

5 00

5 00

5 00

15 00

247 00



4518

## Cary Hand Funeral Home

Name of deceased Eddie Lancaster  
 Date of Death Sat Feb 18 1928 M  
 Cause of death \_\_\_\_\_  
 Place of Death Res of Mother M  
 Residence 1611 E. Concord ave  
 Age 37 Y'rs 4 Mo's 20 Days \_\_\_\_\_  
 Weight 100 Height 5 ft. 8 in. Eyes \_\_\_\_\_  
 Funeral at Catholic Church  
 Date Monday Feb 20 1928 9 a M  
 Account charged Mrs J. B Doen  
 Address 1611 E Concord  
 Account guaranteed Estate  
 Address \_\_\_\_\_  
 Embalming & Dressing 35 00  
 Robe, Suit, Dress ☒  
 Underwear and Hose ☒  
 Casket 6-3- Grey Plush 225 00  
 Casket with Copper Lin. ☒  
 Style of Casket Ext 1/2 Couch  
 No. of Casket 4056 Hester  
 Out side Box ☒  
 Shipping Case or Vault Air Seal 150 00  
 Handles Ext Spt Fin  
 Pillow Set yes  
 Name Plate Catholic  
 Cemetery Greenwood  
 Section M Lot 11  
 E

I Other Graves

X Grave on this date

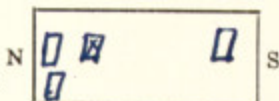

Single Grave

Opening and Closing Grave

Body Shipped to

R. R. Ticket

Cash advanced

Telegram

Minister

Casket Wagon

Physician

County or City Burial ☒

Automobiles

Baggage or Express Train No. ☒10 005 005 005 005 0015 00455 00

4519

# Cary Hand Funeral Home

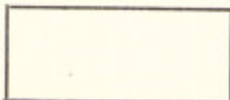
Name of deceased *Infant of Robt B Thompson*  
Date of Death *Sun - Feb 19* 192*8* *12* M  
Cause of death \_\_\_\_\_  
Place of Death *Res* M  
Residence *Hunter Park Knowles ave*  
Age *✓* Y's *✓* Mo's \_\_\_\_\_ Days \_\_\_\_\_  
Weight \_\_\_\_\_ Height, \_\_\_\_\_ ft. \_\_\_\_\_ in. Eyes \_\_\_\_\_  
Funeral at \_\_\_\_\_  
Date \_\_\_\_\_ 192*8* M  
Account charged *Robt B Thompson*  
Address *Hunter Park*  
Account guaranteed \_\_\_\_\_  
Address \_\_\_\_\_  
Embalming *Cremation* 10 *00*  
Robe, Suit, Dress \_\_\_\_\_  
Underwear and Hose \_\_\_\_\_  
Casket \_\_\_\_\_  
Casket with Copper Lin. \_\_\_\_\_  
Style of Casket *Cremated Non*  
No. of Casket *Feb 20 - 28 - AM*  
Out side Box \_\_\_\_\_  
Shipping Case or Vault *Hill call for order*  
Handles \_\_\_\_\_  
Pillow Set \_\_\_\_\_  
Name Plate \_\_\_\_\_  
Cemetery \_\_\_\_\_  
Section \_\_\_\_\_ Lot \_\_\_\_\_  
E  
I Other Graves \_\_\_\_\_  
X Grave on this date N  S  
W  
Single Grave \_\_\_\_\_  
Opening and Closing Grave \_\_\_\_\_  
Body Shipped to \_\_\_\_\_  
R. R. Ticket \_\_\_\_\_  
Cash advanced \_\_\_\_\_  
Telegram \_\_\_\_\_  
Minister \_\_\_\_\_  
Casket Wagon \_\_\_\_\_  
Physician *Dr. Hotard*  
County or City Burial \_\_\_\_\_  
Automobiles \_\_\_\_\_  
Baggage or Express Train No. 10 *00*

4520

## Cary Hand Funeral Home

Name of deceased Geo. W. Steele  
 Date of Death Feb 20, 1928 7:15 M  
 Cause of death Pernicious Anemia  
 Place of Death 510 E. Jackson St  
 Residence Crawfordsville Ind.  
 Age 66 Y'rs 4 Mo's 4 Days  
 Weight \_\_\_\_\_ Height, \_\_\_\_\_ ft. \_\_\_\_\_ in. Eyes \_\_\_\_\_  
 Funeral at Destination  
 Date Feb 1928 M  
 Account charged Mrs Geo. W. Steele  
 Address Crawfordsville Ind  
 Account guaranteed Check  
 Address \_\_\_\_\_

Embalming & Dressing 35 00  
 Robe, Suit, Dress Shirt 2 50  
 Underwear and Hose Undies 2 00  
 Casket 6/3 Walnut 7 00 00  
 Casket with Copper Lin. yes  
 Style of Casket Slab  
 No. of Casket 217 Casket -  
 Out side Box Reg.  
 Shipping Case or Vault \_\_\_\_\_  
 Handles Ext.  
 Pillow Set yes  
 Name Plate Name  
 Cemetery Destination  
 Section \_\_\_\_\_ Lot \_\_\_\_\_  
 E

I Other Graves

X Grave on this date

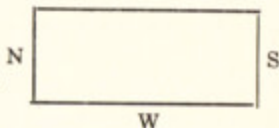

Single Grave

Opening and Closing Grave

Body Shipped to

2 R. R. Ticket Crawfordsville Ind.  
 Cash advanced 2 R.R. 38.84 77 68  
 Telegram Chair 1 13  
 Minister Destination  
 Casket Wagon 2 Wagon 10 00  
 Physician Dr. Leay  
 County or City Burial \_\_\_\_\_  
 Automobiles \_\_\_\_\_

Baggage or Express Train No. 92

Tues 2-21-28  
#878.31



# Cary Hand Funeral Home

Name of deceased *Dr. Anthony Rud*  
 Date of Death *Feb 23 - 1928* M  
 Cause of death *Myocarditis*  
 Place of Death *Lincoln option Winter Park* M  
 Residence *Chicago Ills*  
 Age *65* Y's *11* Mo's *12* Days  
 Weight *160* Height *5* ft *10* in. Eyes  
 Funeral at *Deat*  
 Date *1928* M  
 Account charged *Mrs Dr Anthony Rud*  
 Address *535 N. Gen ave Chicago Ills*  
 Account guaranteed *Cks -*  
 Address  
 Embalming *+ Dressing* 35 00  
 Robe, Suit, Dress ✓  
 Underwear and Hose ✓  
 Casket *6-3- G. Bld e* 750 00  
 Casket with Copper Lin. *yes*  
 Style of Casket *N. Ca stat*  
 No. of Casket *6008- 5-*  
 Out side Box ✓  
 Shipping Case or Vault *air Seal* 140 00  
 Handles *Ext Bld 6x1 -*  
 Pillow Set *yes*  
 Name Plate *Name 1863 1928*  
 Cemetery *at Chicago*  
 Section Lot  
 E  
 I Other Graves  
 X Grave on this date N S  
 Single Grave *Excess Height* 19 00  
 Opening and Closing Grave *Excess to grave* 15 50  
 Body Shipped to *Chicago* 130 50  
 R. R. Ticket *3-4* 24 30  
 Cash advanced *1-see* 10 80  
 Telegram *(2)* 1 44  
 Minister *Dr in time at W.P.* 1 50  
 Casket Wagon *2 times* 15 00  
 Physician *Dr. Notard*  
 County or City Burial  
 Automobiles  
 Baggage or Express Train No. *92*  
*Fri Feb 24-28*

1132 27

1132 27

4522

## Cary Hand Funeral Home

Name of deceased Luella Eubank  
 Date of Death Feb 24 1928 2:15 A M  
 Cause of death Pneumonia Left Lobe  
 Place of Death Res. M  
 Residence 740 N. Mill St  
 Age 72 Y'rs 6 Mo's 12 Days  
 Weight 70 Height 5 ft. 5 in. Eyes P.O.  
 Funeral at Community Church  
 Date Feb 26 1928 2:30 P M  
 Account charged L. T. Eubank  
 Address 740 N. Mill  
 Account guaranteed Estate  
 Address \_\_\_\_\_  
 Embalming & Dressing 35 00  
 Robe, Suit, Dress ✓  
 Underwear and Hose ✓  
 Casket 6-3 Gray Plush 190 00  
 Casket with Copper Lin. ✓  
 Style of Casket Oct 1/2 Couch  
 No. of Casket 4056 Hester  
 Out side Box Reg-  
 Shipping Case or Vault ✓  
 Handles Ext Spt Fin  
 Pillow Set yes  
 Name Plate Mother  
 Cemetery Port Orange  
 Section \_\_\_\_\_ Lot \_\_\_\_\_  
 \_\_\_\_\_ E \_\_\_\_\_  
 I Other Graves \_\_\_\_\_  
 X Grave on this date \_\_\_\_\_  
 \_\_\_\_\_ N \_\_\_\_\_ S  
 \_\_\_\_\_ W \_\_\_\_\_  
 Single Grave \_\_\_\_\_  
 Opening and Closing Grave \_\_\_\_\_  
 Body Shipped to Port Orange  
 R. R. Ticket By auto  
 Cash advanced fun car - 1895 25 00  
 Telegram \_\_\_\_\_  
 Minister Rev. M. E. Fee 5 00  
 Casket Wagon 1 - top  
 Physician Dr. W. S. L. L. L.  
 County or City Burial \_\_\_\_\_  
 Automobiles Study & Port Orange 50 00  
 Baggage or Express Train No. 30500

1523

## Cary Hand Funeral Home

Name of deceased Gilmore Bakers  
 Date of Death Feb 24 1928 10:30A M  
 Cause of death Valvular Heart Disease  
 Place of Death Mad Camp Conway M  
 Residence Crescent City Fla  
 Age 72 Y'rs 1 Mo's 26 Days  
 Weight 180 Height 5 ft. 7 in. Eyes  
 Funeral at Interment  
 Date Feb 26 1928 M  
 Account charged C. B. Hunter  
 Address Crescent City Fla  
 Account guaranteed

Address  
 Embalming + During 35 00  
 Robe, Suit, Dress shirt 2.00 collar 2.00 2.20  
 Underwear and Hose + tie 2.25 2.25  
 Casket 6-3 Gray cyp. 125.00  
 Casket with Copper Lin.  
 Style of Casket Oct. 3-P.T.  
 No. of Casket 1402-5-  
 Out side Box R-9  
 Shipping Case or Vault  
 Handles Shut Spt Fin  
 Pillow Set yes  
 Name Plate at Rest  
 Cemetery Interment  
 Section Lot  
 E

I Other Graves

X Grave on this date

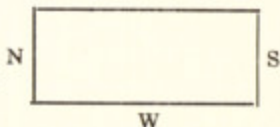

Single Grave

Opening and Closing Grave

Body Shipped to Crescent City FlaR. R. Ticket Express

Cash advanced

Telegram C. Hogan 71 Comp.Minister At Crescent CityCasket Wagon To DepotPhysician Dr. Hay

County or City Burial

Automobiles

Baggage Express Train No. 80

Sun Feb - 26 - 28 -

512

10 00

5 00

184.57



4524

## Cary Hand Funeral Home

Name of deceased Mrs Sarah E Minor  
 Date of Death Feb 24 1928 A M  
 Cause of death Uremia  
 Place of Death Residence M  
 Residence Acree, Fla.  
 Age 80 Y'rs 6 Mo's 24 Days  
 Weight 115 Height, 5 ft. 6 in. Eyes  
 Funeral at Chapel at Acree  
 Date Feb 26<sup>th</sup> 1928 3 P. M  
 Account charged A M Minor  
 Address Acree Fla  
 Account guaranteed Estate  
 Address ✓  
 Embalming + Dressing 35 <sup>00</sup>  
 Robe, Suit, Dress Wht Cuff & 30 <sup>00</sup>  
 Underwear and Hose ✓  
 Casket 6-3 Metal Basket 600 <sup>00</sup>  
 Casket with Copper Lin. Inner  
 Style of Casket State H Cap  
 No. of Casket 8435- Kugel S. Tone Fin  
 Out side Box Reg-  
 Shipping Case or Vault Buch  
 Handles Ext- O Sil Fin  
 Pillow Set yes  
 Name Plate Moter  
 Cemetery Acree  
 Section ✓ Lot E

I Other Graves

X Grave on this date

N

S

W

Single Grave

Opening and Closing Grave ✓Body Shipped to ✓R. R. Ticket ✓Cash advanced ✓Telegram ✓Minister Rev Jackson

Casket Wagon

Physician Dr McEwanCounty or City Burial Choir & F. CarAutomobiles S & S

Baggage or Express Train No.

Serv in little chapel  
 at Acree Cemetery

10 <sup>00</sup>20 <sup>00</sup>695 <sup>00</sup>

4525

## Cary Hand Funeral Home Cremation

Name of deceased Frank W. Myers  
 Date of Death Feb 23rd 1928 M  
 Cause of death Cerebral arterio Sclerosis  
 Place of Death Kissimmee Fla M  
 Residence Kissimmee  
 Age 71 Y'rs Mo's Days  
 Weight Height ft. in. Eyes  
 Funeral at  
 Date 192 M  
 Account charged Gusson Funeral Home  
 Address Kissimmee Fla  
 Account guaranteed  
 Address  
 Embalming Cremation 50 00  
 Robe, Suit, Dress  
 Underwear and Hose  
 Casket Grey Cope 35 00  
 Casket with Copper Lin  
 Style of Casket Flat Top  
 No. of Casket Body covered w/  
 Out side Box Auto 4 30  
 Shipping Case or Vault Fun Feb 24  
 Handles Body Cremated 5- PM  
 Pillow Set Feb 24-28  
 Name Plate Ashes return to  
 Cemetery Gusson Funeral Home  
 Section Mon Feb 27 Lot

E

I Other Graves

X Grave on this date

N

S

W

Single Grave

Opening and Closing Grave

Body Shipped to

R. R. Ticket

Cash advanced

Telegram

Minister

Casket Wagon

Physician At Kissimmee

County or City Burial

Automobiles

Baggage or Express Train No.

85 00

Paid by check.

21526

## Cary Hand Funeral Home

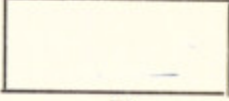
Name of deceased *Infant of John H Roberts*  
 Date of Death *Sat Feb 23* 192*8* *6 P* M  
 Cause of death *Still born*  
 Place of Death *O. G. H.* M  
 Residence *Winter Garden*  
 Age *✓* Y'rs *✓* Mo's *✓* Days  
 Weight Height, ft. in. Eyes  
 Funeral at *Rev*  
 Date *Sun 2-26-28* 192*8* M  
 Account charged *John H Roberts*  
 Address *Winter Garden*  
 Account guaranteed *Cash*  
 Address  
 Embalming  
 Robe, Suit, Dress  
 Underwear and Hose  
 Casket *2-0- H. L. S-* 10 *00*  
 Casket with Copper Lin.  
 Style of Casket *Exp H H*  
 No. of Casket  
 Out side Box *Req*  
 Shipping Case or Vault  
 Handles  
 Pillow Set  
 Name Plate  
 Cemetery *Winter Garden*  
 Section Lot  
 E  
 I Other Graves  
 X Grave on this date N  S  
 W  
 Single Grave *Bought Casket*  
 Opening and Closing Grave *done*  
 Body Shipped to *there our work*  
 R. R. Ticket *Permit filed*  
 Cash advanced *for same*  
 Telegram  
 Minister  
 Casket Wagon  
 Physician *Dr Collins*  
 County or City Burial  
 Automobiles 10 *00*  
 Baggage or Express Train No.



Name of deceased *Mr Leslie Denning*  
 Date of Death *Sun Feb 24* 192*8* *1230* *P*  
 Cause of death *Apoplexy*  
 Place of Death *Howell Sant* *Iowa*  
 Residence *Hatulo*  
 Age *69* Y'rs *10* Mo's *19* Days  
 Weight *160* Height *5* ft. *8* in. Eyes  
 Funeral at *Deat*  
 Date *1928*  
 Account charged *Lesly M Denning*  
 Address *Hatulo Iowa*  
 Account guaranteed  
 Address  
 Embalming *+ Dressing*  
 Robe, Suit, Dress ☒  
 Underwear and Hose ☒  
 Casket *6-3* *S. Bnd. C -*  
 Casket with Copper Lin.  
 Style of Casket *R ca style*  
 No. of Casket *6008-5*  
 Out side Box ☒  
 Shipping Case or Vault *2. Closing*  
 Handles *Ext 0 Set 6x1*  
 Pillow Set *yes*  
 Name Plate *Name + Date* *1858*  
 Cemetery *Deat*  
 Section Lot  
 E  
 I Other Graves  
 X Grave on this date  
 N S  
 W

Single Grave

Opening and Closing Grave

Body Shipped to *Hatulo Iowa*R. R. Ticket *Pullman T. Chi*Cash advanced *Ticket to Jax*Telegram ☒Minister ☒Casket Wagon *(2)*Physician *Dr. Kliser*

County or City Burial

Automobiles

Baggage or Express Train No. *92**Wed. Feb 29-28*

35 00

375 00

150 00

13 50  
5 28

10 00

\$ 588 78

4528

## Cary Hand Funeral Home

Name of deceased *Margaret Ethel Carmichael*  
 Date of Death *Sun Feb 26* 192*8* *7:45* M *a*  
 Cause of death *Pneumonia*  
 Place of Death *Res.* M  
 Residence *2007 - E. 6th ave*  
 Age *2* - Y's *9* Mo's *26* Days  
 Weight Height ft. in. Eyes  
 Funeral at *Chapel*  
 Date *Mon Feb 27* 192*8* *4* M *P*  
 Account charged *Dec. H. Carmichael*  
 Address *2007 E. 6th ave*  
 Account guaranteed

Address  
 Embalming *Carely* 5 00  
 Robe, Suit, Dress 3 50  
 Underwear and Hose 20 00  
 Casket *3-C- H L S-*  
 Casket with Copper Lin. ✓  
 Style of Casket *Sgt. H. M.*  
 No. of Casket  
 Out side Box *Reg*  
 Shipping Case or Vault ✓  
 Handles *Small*  
 Pillow Set ✓  
 Name Plate ✓  
 Cemetery *Greenwood*  
 Section *L- R 1/2* Lot *100*

Mrs Adams Lot

I Other Graves

X Grave on this date

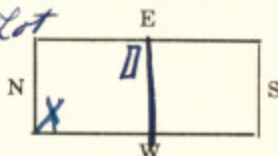

Single Grave *Del Box* 5 00  
 Opening and Closing Grave  
 Body Shipped to *Cloud Car* 5 00  
 R. R. Ticket  
 Cash advanced

Telegram

Minister

Casket Wagon

Physician *Dr. Brandahl*

County or City Burial

Automobiles

Baggage or Express Train No.

*Profile King Pool*

38 50

4529

## Cary Hand Funeral Home

Name of deceased Mrs Ellen Hall Luce  
 Date of Death Sun Feb 26 1928 11<sup>15</sup> M P  
 Cause of death Myscarditis  
 Place of Death 126 Orlando ave M  
 Residence Grand Rapids Mich  
 Age 77 Y'rs 6 Mo's 5 Days  
 Weight 125 Height 5 ft 6 in. Eyes  
 Funeral at Chapel  
 Date Thurs Mar 1 1928 M  
 Account charged Chas A Luce  
 Address Grand Rapids Mich Hotel Mentus  
 Account guaranteed Ch

Address  
 Embalming & Dressing 35 00  
 Robe, Suit, Dress White cut 35 00  
 Underwear and Hose 5 00  
 Casket 6-3 Guy Bld-C- 300 00  
 Casket with Copper Lin.  
 Style of Casket Egypte H Cap  
 No. of Casket  
 Out side Box Reg  
 Shipping Case or Vault  
 Handles Ext 0 Sil Fin  
 Pillow Set yes 1850  
 Name Plate Name + Date  
 Cemetery West  
 Section Lot  
 E

I Other Graves

X Grave on this date

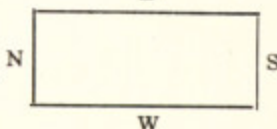

Single Grave

Opening and Closing Grave

Body Shipped to Grand Rapids MichR. R. Ticket 2 - 4501Cash advanced 1 - Lower

Telegram

Minister Dean GilmanCasket Wagon 2 tripsPhysician Dr. Haines

County or City Burial

Automobiles

Baggage or Express Train No. 92Thurs Mar 1-28

90. 02

13. 50

10 00

488 52



11530

## Cary Hand Funeral Home

Name of deceased Lindley M. Brackin  
 Date of Death Feb 28 1928 6:45 a M  
 Cause of death Chro- Interstitial nephritis  
 Place of Death C. G. N.  
 Residence Grand Rapids Mich.  
 Age 86 Y'rs 11 Mo's 14 Days  
 Weight 135 Height 5 ft. 7 in. Eyes  
 Funeral at Destination  
 Date Mar 1928 M  
 Account charged Agden J. Brackin  
 Address Columbus, O.  
 Account guaranteed C.H.  
 Address

Embalming & Dressing 35 00

Robe, Suit, Dress ✓

Underwear and Hose ✓

Casket 6-3- Oak A Cop 300 00

Casket with Copper Lin. ✓

Style of Casket State A Cop

No. of Casket an

Out side Box Reg

Shipping Case or Vault ✓

Handles Ext Body Copper

Pillow Set yes 1850

Name Plate Name 1928

Cemetery Columbia Ohio

Section Lot

E

I Other Graves

X Grave on this date

N

S

W

Single Grave

Opening and Closing Grave

Body Shipped to Wheeling W. Va.

R. R. Ticket 2 4459

Cash advanced 1- Lower

Telegram

Minister Destination

Casket Wagon 2

Physician Dr. Christ

County or City Burial

Automobiles

Baggage or Express Train No. 92

Wed Feb 29-28

89 18

10 50

10 00

44468

4531

## Cary Hand Funeral Home

Name of deceased Frank Huntington  
 Date of Death Feb 22 1928 M  
 Cause of death Coronary Thrombosis  
 Place of Death Jacksonville M  
 Residence Washington D.C.  
 Age 79 Y's Mo's Days  
 Weight 140 Height 5 ft. 7 in. Eyes Grey  
 Funeral at Jacksonville Fla  
 Date Tues Feb 28 1928 M  
 Account charged Marcus Conant Co  
 Address W.D. Jacksonville Fla  
 Account guaranteed C.A. -  
 Address \_\_\_\_\_  
 Embalming Cremation 50.00  
 Robe, Suit, Dress \_\_\_\_\_  
 Underwear and Hose \_\_\_\_\_  
 Casket Body unlined  
 Casket with Copper Lin. train 85  
 Style of Casket by Express special  
 No. of Casket Order  
 Out side Box Tues Feb 28-28  
 Shipping Case or Vault Body cremated  
 Handles 7-PM 2-28-28  
 Pillow Set \_\_\_\_\_  
 Name Plate Casket returned  
 Cemetery train 82. (60)  
 Section Wed Feb 29-28 Lot E  
 I Other Graves \_\_\_\_\_  
 X Grave on this date \_\_\_\_\_  
 Single Grave Expressed to W  
 Opening and Closing Grave Mr C. W.  
 Body Shipped to Timble  
 R. R. Ticket 316 Oxford St  
 Cash advanced \_\_\_\_\_  
 Telegram Rochester N.Y.  
 Minister \_\_\_\_\_  
 Casket Wagon 50.00  
 Physician \_\_\_\_\_  
 County or City Burial \_\_\_\_\_  
 Automobiles \_\_\_\_\_  
 Baggage or Express Train No. \_\_\_\_\_

4532

## Cary Hand Funeral Home

Name of deceased *Infant H. N. L. Quilting*  
 Date of Death *Feb 28<sup>th</sup>* 192*8* M  
 Cause of death \_\_\_\_\_  
 Place of Death *Res* M  
 Residence *1837 Fellokas St*  
 Age *( )* Y's *( )* Mo's *( )* Days \_\_\_\_\_  
 Weight \_\_\_\_\_ Height, \_\_\_\_\_ ft. \_\_\_\_\_ in. Eyes \_\_\_\_\_  
 Funeral at \_\_\_\_\_  
 Date \_\_\_\_\_ 192*8* M  
 Account charged *H. L. Quilting*  
 Address \_\_\_\_\_  
 Account guaranteed \_\_\_\_\_  
 Address \_\_\_\_\_  
 Embalming \_\_\_\_\_  
 Robe, Suit, Dress \_\_\_\_\_  
 Underwear and Hose \_\_\_\_\_  
 Casket \_\_\_\_\_  
 Casket with Copper Lin \_\_\_\_\_  
 Style of Casket \_\_\_\_\_  
 No. of Casket \_\_\_\_\_  
 Out side Box \_\_\_\_\_  
 Shipping Case or Vault \_\_\_\_\_  
 Handles \_\_\_\_\_  
 Pillow Set \_\_\_\_\_  
 Name Plate \_\_\_\_\_  
 Cemetery *Lake Hill*  
 Section \_\_\_\_\_ Lot \_\_\_\_\_  
 E

I Other Graves

X Grave on this date

N

S

W

Single Grave

Opening and Closing Grave

Body Shipped to

R. R. Ticket

Cash advanced

Telegram

Minister

Casket Wagon

Physician *L. H. Redding*

County or City Burial

Automobiles

Baggage or Express Train No.



4533

## Cary Hand Funeral Home

Name of deceased Hugh R Barrentine  
 Date of Death Wed Feb 29 1928 - 2 15 M 2  
 Cause of death Fractured Skull auto  
 Place of Death O. G. H. M  
 Residence Ireland  
 Age 28 Y's Mar Mo's 5 1928 Days  
 Weight 145 Height, 5 ft. 9 in. Eyes Blue  
 Funeral at —

Date 192 M  
 Account charged G. M. Barrentine  
 Address 807 Fla Ave - Tampa  
 Account guaranteed —

Address —  
 Embalming + Dressing 35 00

Robe, Suit, Dress —

Underwear and Hose —

Casket — no casket used

Casket with Copper Lin. —

Style of Casket —

No. of Casket —

Out side Box —

Shipping Case or Vault —

Handles —

Pillow Set —

Name Plate —

Cemetery Cremation 50 00

Section — Lot —

E

I Other Graves

X Grave on this date

N

S

W

Single Grave No Surris

Opening and Closing Grave ashes

Body Shipped to Scattered in

R. R. Ticket Greenwood Cemetery

Cash advanced Tuesday

Telegram Mar 6 - 1928

Minister —

Casket Wagon (1) lift 5 00

Physician Dr. M. Andrews

County or City Burial —

Automobiles —

Baggage or Express Train No. —

Pd 40.00 cash

misc pay - 10.00 for wts

95 00

4534

## Cary Hand Funeral Home

Name of deceased Ira W. Leach  
 Date of Death Wed Feb 29 1928 M  
 Cause of death Carcinoma of Pancreas  
 Place of Death Res M  
 Residence 508 N. Garland  
 Age 67 Y's 3 Mo's 14 Days  
 Weight 150 Height 5 ft. 7 in. Eyes  
 Funeral at Chapel  
 Date Mar 4 1928 4 P. M  
 Account charged Mrs Ira W. Leach  
 Address 508 N. Garland  
 Account guaranteed Estate  
 Address  
 Embalming + Dressing 50 00  
 Robe, Suit, Dress ☒  
 Underwear and Hose ☒  
 Casket C-3- to B-19-C 475 00  
 Casket with Copper Lin. Inner  
 Style of Casket 6-19-19  
 No. of Casket 310  
 Out side Box Reg-  
 Shipping Case or Vault ☒  
 Handles Ext O.S. Fin  
 Pillow Set yes  
 Name Plate 2 added  
 Cemetery Restland  
 Section Lot  
 E

I Other Graves

X Grave on this date

N

Vault  
# 3

S

W

Single Grave

Opening and Closing GraveBody Shipped to Vault

R. R. Ticket

Cash advanced

Telegram

Minister

Casket Wagon

Physician

County or City Burial

Automobiles

Baggage or Express Train No.

See Vault Ship Later  
in Spring to Petoskey Mich

Add Amv 10 00

3 Telegram

(20)

Rev J. Huffer

2 cups

Dr. Ford

music

2 16

15 76

10 00

552 92

10 00

562 92

Name of deceased *Sarah Ann Russell*  
 Date of Death *Mar 1st* 192*8* M  
 Cause of death *Carcinoma of Rectum*  
 Place of Death *Residence* M  
 Residence *20 W. Moreland Drive*  
 Age *74 1/2* Y'rs *?* Mo's *?* Days *?*  
 Weight *90* Height *5* ft. *7* in. Eyes *?*  
 Funeral at *Cemetery*  
 Date *Mar 2nd* 192*8* *4 P. M*  
 Account charged *Artie Russell*  
 Address *20 W. Moreland Drive*  
 Account guaranteed *?*

Address *?*  
 Embalming *+ Dressing* 25 00  
 Robe, Suit, Dress *Guy* 10 00  
 Underwear and Hose *?* 4 00  
 Casket *5-9 Guy Doe* 150 00  
 Casket with Copper Lin. *✓*  
 Style of Casket *Oct 3-P. T*  
 No. of Casket *1401-5-*  
 Out side Box *Reg-*  
 Shipping Case or Vault *✓*  
 Handles *Short Spt Fin*  
 Pillow Set *yes*  
 Name Plate *Mother*  
 Cemetery *Mizell*  
 Section *Family* Lot *?*

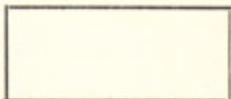
I Other Graves *?*  
 X Grave on this date *?*  
 N  S  
 W

Single Grave *?*  
 Opening and Closing Grave *Del B & T* 10 00  
 Body Shipped to *2 Cloud Car* 10 00  
 R. R. Ticket *?*  
 Cash advanced *1 Car for 5 Army* 5 00  
 Telegram *?*  
 Minister *Capt - Salvation Army*  
 Casket Wagon *1- trip* 5 00  
 Physician *Dr. M. C. Egan*  
 County or City Burial *?*  
 Automobiles *SVS* 15 00  
 Baggage or Express Train No. *?* 234 00



4536

## Cary Hand Funeral Home

Name of deceased Geo. C. Stansbury  
 Date of Death Mar 1<sup>st</sup> 1928 11:30 a.m.  
 Cause of death Myocarditis  
 Place of Death Residence M  
 Residence 1445 Clay St  
 Age 68 Y'rs 2 Mo's 25 Days  
 Weight 170 Height 5 ft. 8 in. Eyes  
 Funeral at Chapel  
 Date Mar 2<sup>nd</sup> 1928 2:30 p.m. M  
 Account charged Mrs Geo. C. Stansbury  
 Address 1445 Clay St  
 Account guaranteed Estate  
 Address  
 Embalming & Dressing 35 00  
 Robe, Suit, Dress ✓  
 Underwear and Hose ✓  
 Casket 6-3 Grey 150 00  
 Casket with Copper Lin. ✓  
 Style of Casket Oct - 3 - Pan T.  
 No. of Casket 1401 - 5 -  
 Out side Box ✓  
 Shipping Case or Vault Air Seal 150 00  
 Handles Short Spt Tin  
 Pillow Set yes  
 Name Plate at Rest  
 Cemetery in Vault  
 Section Lot  
 E  
 I Other Graves  
 X Grave on this date N Vault # 13 S  
 Single Grave Vault 5 00 W P. M.  
 Opening and Closing Grave  
 Body Shipped to  
 R. R. Ticket  
 Cash advanced  
 Telegram  
 Minister Mrs. Hickey 5 00  
 Casket Wagon 1 - Trip  
 Physician Dr. Burks  
 County or City Burial 340 00  
 Automobiles  
 Baggage or Express Train No.

will probably bury in  
 New Cemetery

4537

## Cary Hand Funeral Home

Name of deceased Sarah A. Moore  
 Date of Death Mar 1<sup>st</sup> 1928 5:45 P. M.  
 Cause of death Cerebral Hemorrhage  
 Place of Death Residence M  
 Residence Winter Park.  
 Age 78 Y'rs 1 Mo's 19 Days  
 Weight \_\_\_\_\_ Height, \_\_\_\_\_ ft. \_\_\_\_\_ in. Eyes \_\_\_\_\_  
 Funeral at Chapel  
 Date Mar 5<sup>th</sup> 1928 2:30 P. M.  
 Account charged Mable C. Emery  
 Address Winter Park. Fla  
 Account guaranteed \_\_\_\_\_  
 Address \_\_\_\_\_  
 Embalming + Dussing 35 00  
 Robe, Suit, Dress \_\_\_\_\_  
 Underwear and Hose \_\_\_\_\_  
 Casket Service Chg 35 00  
 Casket with Copper Lin. \_\_\_\_\_  
 Style of Casket None use  
 No. of Casket \_\_\_\_\_  
 Out side Box Cremation 50 00  
 Shipping Case or Vault \_\_\_\_\_  
 Handles \_\_\_\_\_  
 Pillow Set \_\_\_\_\_  
 Name Plate \_\_\_\_\_  
 Cemetery Cremation  
 Section \_\_\_\_\_ Lot \_\_\_\_\_  
 \_\_\_\_\_ E  
 I Other Graves \_\_\_\_\_  
 X Grave on this date \_\_\_\_\_ N \_\_\_\_\_ S  
 \_\_\_\_\_ W  
 Single Grave Used Purple Couch  
 Opening and Closing Grave with white  
 Body Shipped to thru  
 R. R. Ticket \_\_\_\_\_  
 Cash advanced \_\_\_\_\_  
 Telegram \_\_\_\_\_  
 Minister Rev. Vincent  
 Casket Wagon (1) trip 5 00  
 Physician Lt. Burks  
 County or City Burial \_\_\_\_\_  
 Automobiles \_\_\_\_\_ \$125 00  
 Baggage or Express Train No. \_\_\_\_\_  
Body cremated Mon 3-5-28  
4 P.M. will call  
for ashes

4508

## Cary Hand Funeral Home

Name of deceased Elgin Wood  
 Date of Death Mar 2nd 1928 1 a M  
 Cause of death Bronchial Pneumonia  
 Place of Death Jefferson Court M  
 Residence Sarnia Canada  
 Age 79 Y'rs 2 Mo's 21 Days  
 Weight 170 Height 5 ft. 9 in. Eyes  
 Funeral at Destinaton  
 Date Mar 1928 M  
 Account charged Gertrude Wood  
 Address 221 N. College Ave Sarnia Canada  
 Account guaranteed Ch-  
 Address  
 Embalming 4 Dussing 35<sup>00</sup>  
 Robe, Suit, Dress ✓  
 Underwear and Hose ✓  
 Casket 6-3- G. B. C. 375<sup>00</sup>  
 Casket with Copper Lin. Inner  
 Style of Casket Egyptic N. C.  
 No. of Casket 305 Belmont  
 Out side Box Reg-  
 Shipping Case or Vault ✓  
 Handles Ext O.S. Fin  
 Pillow Set yes  
 Name Plate Name + Date  
 Cemetery Destinaton  
 Section Lot  
 E  
 I Other Graves  
 X Grave on this date N S  
 W  
 Single Grave  
 Opening and Closing Grave  
 Body Shipped to  
 R. R. Ticket ✓ Pullman 23 69  
 Cash advanced  
 Telegram  
 Minister Destinaton  
 Casket Wagon (2) 10<sup>00</sup>  
 Physician Dr. Redding  
 County or City Burial  
 Automobiles  
 Baggage ~~Express~~ Train No. 92  
Mar 3-5-28 443 69



# Cary Hand Funeral Home

11539  
 Name of deceased Willard H Robinson  
 Date of Death Feb 27 1928 M  
 Cause of death asthma  
 Place of Death De Land M  
 Residence De Land  
 Age 69 Y'rs Mo's Days  
 Weight Height ft. in. Eyes  
 Funeral at De Land  
 Date Fri 3-2- 1928 M  
 Account charged Gus Allen  
 Address De Land -  
 Account guaranteed OK  
 Address  
 Embalming Cremation 50.00  
 Robe, Suit, Dress  
 Underwear and Hose  
 Casket Body covered  
 Casket with Copper Lin. y auto  
 Style of Casket Sat Manning  
 No. of Casket  
 Out side Box Mar 3-1927  
 Shipping Case or Vault  
 Handles Body Cremated  
 Pillow Set  
 Name Plate Sat Manning  
 Cemetery Mar-3-1927  
 Section Lot  
 E

I Other Graves

X Grave on this date

N

S

Single Grave

Opening and Closing Grave

Body Shipped to

R. R. Ticket

Cash advanced

Telegram

Minister

Casket Wagon

Physician

County or City Burial

Automobiles

Baggage or Express Train No.

W

Will Call for Ashes

Later

Gus Allen of

De Land in Chg

50.00

4540

## Cary Hand Funeral Home

Name of deceased *Benjamin L. Likens*  
 Date of Death *Mar 3* 192*8* *5* M *P*  
 Cause of death *Apoplexy*  
 Place of Death *Winter Garden* M  
 Residence *Winter Garden*  
 Age *65* Y'rs *10* Mo's *24* Days  
 Weight \_\_\_\_\_ Height, ft. \_\_\_\_\_ in. \_\_\_\_\_ Eyes \_\_\_\_\_  
 Funeral at *grave at cemetery*  
 Date *Mar 3-5* 192*8* *3-P* M  
 Account charged *Mrs. B. L. Lawrence*  
 Address *Winter Garden Fla -*  
 Account guaranteed *Estate*  
 Address ☒  
 Embalming *+ Dressing* 25 00  
 Robe, Suit, Dress ☒  
 Underwear and Hose ☒  
 Casket *6-3- cups -* 125 00  
 Casket with Copper Lin. ☒  
 Style of Casket *Oct-3-P. Top*  
 No. of Casket *1402 -*  
 Out side Box *Reg -*  
 Shipping Case or Vault \_\_\_\_\_  
 Handles *Shut. Spt Fin*  
 Pillow Set *yes*  
 Name Plate *F. & A. M. Emb*  
 Cemetery *Burien*  
 Section \_\_\_\_\_ Lot \_\_\_\_\_  
 E

I Other Graves

X Grave on this date

N

S

W

Single Grave *Del B of L Cemetery*

Opening and Closing Grave

Body Shipped to

R. R. Ticket

Cash advanced

Telegram

Minister *Rev Bramley*Casket Wagon *No charge -*Physician *B. Lawrence*

County or City Burial

Automobiles *S & S -*

Baggage or Express Train No.

*Masonic Lodge in*  
*charge at grave*

100 00

20 00

180 00

1541

## Cary Hand Funeral Home

Name of deceased Chas A Gile  
 Date of Death Mar-4- 1928 11 58 M P  
 Cause of death Chro-myocarditis  
 Place of Death Res - M  
 Residence Conway Fla -  
 Age 73 Y's 3 Mo's ✓ Days  
 Weight 145 Height 5 ft. 6 in. Eyes  
 Funeral at Chapel  
 Date Wed-3-7- 1928 5 P M  
 Account charged Mrs Chas A Gile  
 Address Conway Fla -  
 Account guaranteed Estate  
 Address  
 Embalming + Dressing 35 00  
 Robe, Suit, Dress ✓  
 Underwear and Hose ✓  
 Casket 5-9 Grey Box 135 00  
 Casket with Copper Lin. ✓  
 Style of Casket Oct- 3-P. Top  
 No. of Casket 1421 Orleans  
 Out side Box Reg-  
 Shipping Case or Vault ✓  
 Handles Short Left Fin  
 Pillow Set yes  
 Name Plate at Rest -  
 Cemetery  
 Section Lot  
 E

I Other Graves

X Grave on this date

N

S

W

Single Grave

Opening and Closing Grave

Body Shipped to Monroville PaR. R. Ticket PassCash advanced was RR Employe Return

Telegram

Minister Res / ConwayCasket Wagon 2 TruckPhysician Dr Ford

County or City Burial

Automobiles

Baggage or Express Train No. S A LLeaving Orlando 5:30 Wed-PMVia Walden 3-7-2815 00185 00



# 4542 Cary Hand Funeral Home

Name of deceased R. T. Hunt - Jr -  
Date of Death Mar - 5 - 1928 1245 M a  
Cause of death Nephritis with dropsy,  
Place of Death Y. Ia Sanitarium M  
Residence Sanford Y. Ia -  
Age 3 Yrs 1 Mo's 27 Days  
Weight \_\_\_\_\_ Height, \_\_\_\_\_ ft. \_\_\_\_\_ in. Eyes \_\_\_\_\_  
Funeral at Res -  
Date Mon - Mar - 5 1928 3 - P M  
Account charged R. T. Hunt - son  
Address Sanford Y. Ia - 7th, First St  
Account guaranteed Insurance  
Address \_\_\_\_\_  
Embalmg & Dressing 45.00  
Robe, Suit, Dress }  
Underwear and Hose } 4.20  
Casket 3 - 0 - 4th L. 3 - 45.00  
Casket with Copper Lin. 4th L. 3 -  
Style of Casket Oct. H. Top  
No. of Casket 103 Tramper  
Out side Box R. 9  
Shipping Case or Vault ✓  
Handles Small  
Pillow Set ✓  
Name Plate at Sanford  
Cemetery Sanford  
Section \_\_\_\_\_ Lot \_\_\_\_\_  
E  
I Other Graves \_\_\_\_\_  
X Grave on this date \_\_\_\_\_  
N \_\_\_\_\_ S \_\_\_\_\_  
W \_\_\_\_\_  
Single Grave \_\_\_\_\_  
Opening and Closing Grave etc 10.00  
Body Shipped to \_\_\_\_\_  
R. R. Ticket \_\_\_\_\_  
Cash advanced \_\_\_\_\_  
Telegram \_\_\_\_\_  
Minister at Sanford  
Casket Wagon 1 trip 5.00  
Physician Dr. Burr  
County or City Burial \_\_\_\_\_  
Automobiles cloud car - & saw 15.00  
Baggage or Express Train No. 104,20

4543

## Gary Hand Funeral Home

Name of deceased J. Frank Sallade  
 Date of Death 3-5-28 1928 2:15 M P  
 Cause of death Original Pneumonia  
 Place of Death John Heights Smt M  
 Residence Belonde Via Lockhart  
 Age about 55 Y's Mo's Days  
 Weight 155 Height, 6 ft. — in. Eyes  
 Funeral at Chapel  
 Date Tues- 3-6- 1928 8-P M  
 Account charged Estate  
 Address Thos Flanagan  
 Account guaranteed 1419 Market street  
 Address Pottsville Pa  
 Embalming + Dressing 35<sup>00</sup>  
 Robe, Suit, Dress Shaving + Oiling 5<sup>00</sup>  
 Underwear and Hose ✓  
 Casket 6-3- Gray 125<sup>00</sup>  
 Casket with Copper Lin. ✓  
 Style of Casket Qt 3-P. T  
 No. of Casket 1312- 5-  
 Out side Box R-9-  
 Shipping Case or Vault ✓  
 Handles Short Spt. Fin  
 Pillow Set yes  
 Name Plate at Rest-  
 Cemetery Best  
 Section Lot  
 E

I Other Graves

X Grave on this date

N

S

W

Single Grave

Opening and Closing Grave

Body Shipped to

R. R. Ticket

Cash advanced Expens 4133

Telegram

Minister Rev FullerCasket Wagon (2)Physician Dr Heights

County or City Burial

Automobiles

Baggage or Express Train No. 82Thursday Night 3-6-28

Mrs Vance at Heights Smt  
Handling all arrangements

82.66

10.00

257.66

# 4544 Cary Hand Funeral Home

Name of deceased *Infant Toney Meli*  
 Date of Death *3-5* 192*8* *6 P M*  
 Cause of death *Still Born Premature*  
 Place of Death *Per* M  
 Residence *Orlando R F D # 3*  
 Age *✓* Y'rs *✓* Mo's *✓* Days  
 Weight Height, ft. in. Eyes  
 Funeral at  
 Date *Toney Meli* 192 M  
 Account charged *Toney Meli*  
 Address  
 Account guaranteed *Cash*  
 Address  
 Embalming  
 Robe, Suit, Dress  
 Underwear and Hose  
 Casket *2-0-* 4  
 Casket with Copper Lin.  
 Style of Casket *Sgt H M*  
 No. of Casket  
 Out side Box *None*  
 Shipping Case or Vault  
 Handles *hm*  
 Pillow Set  
 Name Plate  
 Cemetery *Lake Hill*  
 Section Lot  
 E  
 I Other Graves  
 X Grave on this date N S  
 Single Grave *Bought Cheap* W  
 Opening and Closing Grave *Care and*  
 Body Shipped to *done their own*  
 R. R. Ticket *work*  
 Cash advanced  
 Telegram *Have permit for same*  
 Minister  
 Casket Wagon  
 Physician *Dr Andrews*  
 County or City Burial  
 Automobiles 400  
 Baggage or Express Train No.



# 4545 Cary Hand Funeral Home

Name of deceased *Mrs Sarah E Atha*  
 Date of Death *Mon Mar 5* 1928 *M*  
 Cause of death *Cerebral Hemorrhage*  
 Place of Death *Reg-* *M*  
 Residence *H 19 E. Livingston*  
 Age *83* Y'rs *1* Mo's *3* Days  
 Weight *145* Height *5* ft. *7* in. Eyes  
 Funeral at *Dist-*  
 Date *192* *M*  
 Account charged *Howard Atha* *San*  
 Address *City*  
 Account guaranteed *Estate*  
 Address  
 Embalming *+ Dressing* 35 00  
 Robe, Suit, Dress *White Cape* 37 50  
 Underwear and Hose *Silk Socks* 1 00  
 Casket *6-3-4 Bld C-* 550 00  
 Casket with Copper Lin. *yes*  
 Style of Casket *Crypt N. C. & F.*  
 No. of Casket *3518-5*  
 Out side Box *Reg- Eng Plate* 5 00  
 Shipping Case or Vault *✓*  
 Handles *Ext. & Sil. Fin*  
 Pillow Set *yes*  
 Name Plate *Name & Date 1928*  
 Cemetery *Dist*  
 Section Lot  
 E

I Other Graves

X Grave on this date

N

S

W

Single Grave

Opening and Closing Grave

Body Shipped to *Mannington W. Va*

R. R. Ticket *(2) 4310*

Cash advanced *Pullman*

Telegram

Minister

Casket Wagon *2 trips*

Physician *Dr. Hanner*

County or City Burial

Automobiles

Baggage or Express Train No. *92*

*Wed Mar 7-28*

86 20  
10 50

10 00

735 20

# 4546 Cary Hand Funeral Home

Name of deceased *Mr Melvin Kline*  
 Date of Death *Thurs - Mar 6 1928* 915 M P  
 Cause of death *acute appendicitis*  
 Place of Death *G. S. N.* M  
 Residence *Gotha*  
 Age *75* Y'rs *5* Mo's *5* Days  
 Weight *210* Height, *5* ft. *8* in. Eyes  
 Funeral at *Chapel*  
 Date *Mar 8 1928* 11-a M  
 Account charged *Mrs. M. Kline*  
 Address *Gotha Fla*  
 Account guaranteed *Estate*  
 Address  
 Embalming *+ Dressing*  
 Robe, Suit, Dress *bls*  
 Underwear and Hose  
 Casket *4-3 Oak H Cap*  
 Casket with Copper Lin.  
 Style of Casket *State*  
 No. of Casket *255* *Cin*  
 Out side Box  
 Shipping Case or Vault *air Seal*  
 Handles *Ext. Crdgd*  
 Pillow Set *yes*  
 Name Plate  
 Cemetery *Greenwood*  
 Section *B* *E 1/2* Lot *121*

I Other Graves

X Grave on this date

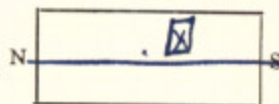

Single Grave *Burial Lot* 20 00  
 Opening and Closing Grave *etc* 10 00  
 Body Shipped to *Minister Car* 5 00  
 R. R. Ticket  
 Cash advanced  
 Telegram  
 Minister *Rev Rice*  
 Casket Wagon *1 trip* 5 00  
 Physician *Dr. M. E. Ewan*  
 County or City Burial  
 Automobiles *5 + 5* 15 00  
 Baggage or Express Train No.

517 50

4547

## Cary Hand Funeral Home

Name of deceased Wood  
 Date of Death Tues- 3-6 1928 1045 M P  
 Cause of death \_\_\_\_\_  
 Place of Death O. G. H. M  
 Residence Sayre - Fla  
 Age \_\_\_\_\_ Yrs \_\_\_\_\_ Mo's \_\_\_\_\_ Days \_\_\_\_\_  
 Weight \_\_\_\_\_ Height, \_\_\_\_\_ ft. \_\_\_\_\_ in. Eyes \_\_\_\_\_  
 Funeral at \_\_\_\_\_  
 Date \_\_\_\_\_ 192 \_\_\_\_\_ M  
 Account charged \_\_\_\_\_  
 Address \_\_\_\_\_  
 Account guaranteed \_\_\_\_\_  
 Address \_\_\_\_\_  
 Embalming \_\_\_\_\_  
 Robe, Suit, Dress \_\_\_\_\_  
 Underwear and Hose \_\_\_\_\_  
 Casket \_\_\_\_\_  
 Casket with Copper Lin. \_\_\_\_\_  
 Style of Casket \_\_\_\_\_  
 No. of Casket \_\_\_\_\_  
 Out side Box \_\_\_\_\_  
 Shipping Case or Vault \_\_\_\_\_  
 Handles \_\_\_\_\_  
 Pillow Set \_\_\_\_\_  
 Name Plate \_\_\_\_\_  
 Cemetery \_\_\_\_\_  
 Section \_\_\_\_\_ Lot \_\_\_\_\_  
 E  
 I Other Graves \_\_\_\_\_  
 X Grave on this date \_\_\_\_\_ N \_\_\_\_\_ S  
 W  
 Single Grave \_\_\_\_\_  
 Opening and Closing Grave \_\_\_\_\_  
 Body Shipped to \_\_\_\_\_  
 R. R. Ticket \_\_\_\_\_  
 Cash advanced \_\_\_\_\_  
 Telegram \_\_\_\_\_  
 Minister \_\_\_\_\_  
 Casket Wagon \_\_\_\_\_  
 Physician \_\_\_\_\_  
 County or City Burial \_\_\_\_\_  
 Automobiles \_\_\_\_\_  
 Baggage or Express Train No. \_\_\_\_\_

Embalming  
 Body  
 Under  
 & Gilman  
 Called Sample  
 Body

35.00

35.00



4548

## Cary Hand Funeral Home

Name of deceased Ernie Geler ColoredDate of Death Mar 3 1928 MCause of death Gun Shot wound in abdomenPlace of Death C. G. H. MResidence S. W. Part of CityAge 19 Y'rs Mo's Days

Weight Height, ft. in. Eyes

Funeral at

Date 1928 MAccount charged County

Address

Account guaranteed Sheriff Carroll

Address

Embalming

Robe, Suit, Dress

Underwear and Hose

Casket

Casket with Copper Lin.

Style of Casket

No. of Casket

Out side Box

Shipping Case or Vault

Handles

Pillow Set

Name Plate

Cemetery

Section Lot

E

I Other Graves

X Grave on this date

N

S

W

Single Grave

Opening and Closing Grave

Body Shipped to

R. R. Ticket

Cash advanced

Telegram

Minister

Casket Wagon

Physician L. M. M. Andrew

County or City Burial

Automobiles

Baggage or Express Train No.

~~10.50~~~~25.00~~

14.50

4549 **Cary Hand Funeral Home**

Name of deceased Cora Fredrickson  
 Date of Death Mar 7<sup>th</sup> 1928 M  
 Cause of death Uremic Poisoning  
 Place of Death Res M  
 Residence Winter Garden  
 Age 63 Y'rs. 3 Mo's. 25 Days  
 Weight \_\_\_\_\_ Height, \_\_\_\_\_ ft. \_\_\_\_\_ in. Eyes \_\_\_\_\_  
 Funeral at Grave  
 Date \_\_\_\_\_ 1928 M  
 Account charged City of Winter Garden  
 Address \_\_\_\_\_  
 Account guaranteed \_\_\_\_\_  
 Address \_\_\_\_\_  
 Embalming \_\_\_\_\_  
 Robe, Suit, Dress \_\_\_\_\_  
 Underwear and Hose \_\_\_\_\_  
 Casket 6-3- Stained Coffin 14 50  
 Casket with Copper Lin. \_\_\_\_\_  
 Style of Casket \_\_\_\_\_  
 No. of Casket \_\_\_\_\_  
 Out side Box \_\_\_\_\_  
 Shipping Case or Vault \_\_\_\_\_  
 Handles \_\_\_\_\_  
 Pillow Set \_\_\_\_\_  
 Name Plate \_\_\_\_\_  
 Cemetery Winter Garden  
 Section \_\_\_\_\_ Lot \_\_\_\_\_  
 E  
 I Other Graves \_\_\_\_\_  
 X Grave on this date \_\_\_\_\_ N \_\_\_\_\_ S  
 W  
 Single Grave \_\_\_\_\_  
 Opening and Closing Grave \_\_\_\_\_  
 Body Shipped to \_\_\_\_\_  
 R. R. Ticket \_\_\_\_\_  
 Cash advanced \_\_\_\_\_  
 Telegram \_\_\_\_\_  
 Minister W. Garden  
 Casket Wagon \_\_\_\_\_  
 Physician Dr. Davis  
 County or City Burial \_\_\_\_\_  
 Automobiles Study 10 50  
 Baggage or Express Train No. \_\_\_\_\_ 25 00

4550

## Cary Hand Funeral Home

Name of deceased Laisy Lawrence  
 Date of Death Mar 9 - 1928 10:30 A M  
 Cause of death Body crushed by heavy 86: a.c. +  
 Place of Death A.C.P. R.R. Crossing W. Chisholm  
 Residence 523 W. Central Ave  
 Age 56 Y'rs 5 Mo's 23 Days  
 Weight 130 Height 5 ft. 5 in. Eyes  
 Funeral at De Land  
 Date 1928 M  
 Account charged James H. Hodges - Bro  
 Address De Land Fla Box 513  
 Account guaranteed OK  
 Address  
 Embalming & D. S. work 100 00  
 Robe, Suit, Dress  
 Underwear and Hose  
 Casket Mr Stiff From  
 Casket with Copper Lin  
 Style of Casket De Land call  
 No. of Casket for Body and  
 Out side Box complete all  
 Shipping Case or Vault  
 Handles Other arrangements  
 Pillow Set  
 Name Plate  
 Cemetery  
 Section Lot  
 E  
 I Other Graves  
 X Grave on this date N S  
 Single Grave Body cut into  
 Opening and Closing Grave above the  
 Body Shipped to Hips both legs  
 R. R. Ticket body broken +  
 Cash advanced taken  
 Telegram  
 Minister  
 Casket Wagon 100 00  
 Physician  
 County or City Burial  
 Automobiles  
 Baggage or Express Train No.



Name of deceased *Mrs Arnold*  
 Date of Death *Mar 7<sup>th</sup>* 192*8* *6:30 P. M*  
 Cause of death *Pulmonary Tuberculosis*  
 Place of Death *Ashville N.C.* *M*  
 Residence *Winter Garden Fla*  
 Age *30* Y's *Mo's* Days  
 Weight *90* Height *5 ft. 5 in.* Eyes  
 Funeral at *Chapel*  
 Date *Mar 10<sup>th</sup>* 192*8* *3 P. M*  
 Account charged *Lester Arnold*  
 Address *Winter Garden*  
 Account guaranteed

Address  
 Embalming *Care of Body* 10 00  
 Robe, Suit, Dress *Prin. S. Imp.* 26 50  
 Underwear and Hose  
 Casket *6-3- Silverette* 475 00  
 Casket with Copper Lin. *Synon*  
 Style of Casket *State of Cal.*  
 No. of Casket *1273- S-*  
 Out side Box *Rig-*  
 Shipping Case or Vault  
 Handles *Ext- alone Fin*  
 Pillow Set *yes*  
 Name Plate  
 Cemetery *Greenwood*  
 Section *M-* Lot *77*

*J. B. Arnold - Lot*

I Other Graves

X Grave on this date

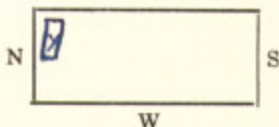

Single Grave

Opening and Closing Grave *etc* 10 00

Body Shipped to *P. B. Co. No. Chg*

R. R. Ticket

Cash advanced *Fin Express* 44 88

Telegram

Minister *Rev Brantley of N. Y.*

Casket Wagon *1 Imp.* 5 00

Physician *at Ashville*

County or City Burial

Automobiles *S & S -* 15 00

Baggage or Express Train No.

*buried in Hospital in Ashville*

*T. B. Had been Sick Several mo*

*Had Very Large Funeral in Chapel*

*Sat 3-10-28*

586 38

Name of deceased Mrs. Dora Bell Mills  
 Date of Death Sat 3-10- 1928 4 30 M  
 Cause of death Chc. Myocarditis  
 Place of Death Res. M  
 Residence Sumwood ave  
 Age 64 Y'rs 6 Mo's          Days           
 Weight 125 Height 5 ft. 5 in. Eyes           
 Funeral at Dist  
 Date Sun 3-11- 28 1928 M  
 Account charged J. H. Mills Sam  
 Address High Point N.C.  
 Account guaranteed Cash  
 Address ✓  
 Embalming + Dressing 35.00  
 Robe, Suit, Dress ✓  
 Underwear and Hose ✓  
 Casket 6-3- G. B. C. 525.00  
 Casket with Copper Lin. yes  
 Style of Casket Elliptic  
 No. of Casket 3518-5  
 Out side Box Reg  
 Shipping Case or Vault ✓  
 Handles Short like O. Set  
 Pillow Set yes  
 Name Plate ✓  
 Cemetery Dist  
 Section ✓ Lot           
 E

I Other Graves

X Grave on this date

N

S

W

Single Grave ✓Opening and Closing Grave ✓Body Shipped to Reidsville N.C.R. R. Ticket Bought directCash advanced         Telegram         Minister ✓Casket Wagon No ChgPhysician D. MalloryCounty or City Burial ✓Automobiles ✓Baggage or Express Train No. 92Sat 3-10-28

7.48

567.48

aug 11-1923

4553

## Cary Hand Funeral Home

Name of deceased Abraham Bukman ConoverDate of Death Sat 3-10- 1928 M

Cause of death

Place of Death Altamont Hotel MResidence Altamont SpringsAge 66 Y'rs 10 Mo's 18 DaysWeight 150 Height 5 ft. 7 in. EyesFuneral at bestDate 3-14-28 1928 MAccount charged Mr A B ConoverAddress 25 N Dearborn St Chicago IllsAccount guaranteed Estate

Address

Embalming & Dressing 35 00Robe, Suit, Dress colar 20 20Underwear and Hose tie 150 150Casket 6-3 Gun Metalal 750 00Casket with Copper Lin. innerStyle of Casket State N. Cap.No. of Casket Lamar altaOut side Box Reg-Shipping Case or Vault ☒Handles ExtPillow Set yes gunsName Plate Name + Date 1861 1928Cemetery Oak Wood - Chicago

Section Lot

E

I Other Graves

X Grave on this date

N

S

W

Single Grave (3) Dry Ages 15 00

Opening and Closing Grave

Body Shipped to Chicago IllsR. R. Ticket 3- 4351 130 53Cash advanced S.R. 48 00Telegram 1 216

Minister

Casket Wagon 2 trips 15 00Physician Dr Notard

County or City Burial

Automobiles

Baggage Express Train No. 92Mon Mar - 12-28

99739



# 4554 Cary Hand Funeral Home

Name of deceased *Infant of Arthur Lee Wilson*

Date of Death *Sat 3-10-28* 192 *6:30* M *P*

Cause of death

Place of Death *Res* M

Residence *14 - Norton st*

Age *✓* Y'rs *✓* Mo's *✓* Days

Weight *✓* Height, *✓* ft. *✓* in. Eyes *✓*

Funeral at *✓*

Date 192 M

Account charged *Arthur Lee Wilson*

Address *14 N Norton street*

Account guaranteed

Address

Embalming *Cremation* 10 *00*

Robe, Suit, Dress

Underwear and Hose

Casket *No Service*

Casket with Copper Lin.

Style of Casket *Body Cremated*

No. of Casket *Monday Mar*

Out side Box *12-1928 10-AM*

Shipping Case or Vault

Handles

Pillow Set *Will call for ashes*

Name Plate

Cemetery

Section

Lot

E

I Other Graves

X Grave on this date

N

W

Single Grave

Opening and Closing Grave

Body Shipped to

R. R. Ticket

Cash advanced

Telegram

Minister

Casket Wagon 10 *00*

Physician *Dr Redding*

County or City Burial

Automobiles

Baggage or Express Train No.

# 4533 Caryl Hand Funeral Home

Name of deceased Lois M. Eady's  
 Date of Death Sun Mar 11 1928 1:30 M  
 Cause of death \_\_\_\_\_  
 Place of Death O. G. H. M  
 Residence Winter Park  
 Age 57 Y'rs. 4 Mo's. 4 Days  
 Weight 140 Height 5 ft. 6 in. Eyes blue  
 Funeral at Chapel  
 Date Mar 14 1928 3 P. M  
 Account charged Frederick W. Eady  
 Address Winter Park  
 Account guaranteed \_\_\_\_\_

Address \_\_\_\_\_  
 Embalming + Dressing 35 00  
 Robe, Suit, Dress ☒  
 Underwear and Hose ☒  
 Casket 6-3-5 G. Bld cloth 350 00  
 Casket with Copper Lin. ☒  
 Style of Casket Captain 1/2 Couch  
 No. of Casket 35 17 1/2 3-  
 Out side Box ☒  
 Shipping Case or Vault Cremation 50 00  
 Handles Shat - 8 Sil 4 in  
 Pillow Set yes  
 Name Plate ☒  
 Cemetery ☒  
 Section ☒ Lot \_\_\_\_\_

I Other Graves \_\_\_\_\_

X Grave on this date \_\_\_\_\_

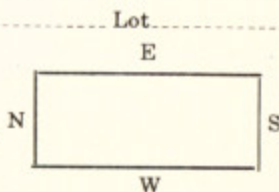

Single Grave \_\_\_\_\_

Opening and Closing Grave \_\_\_\_\_

Body Shipped to \_\_\_\_\_

R. R. Ticket \_\_\_\_\_

Cash advanced \_\_\_\_\_

Telegram \_\_\_\_\_

Minister R W Thomas

Casket Wagon (1) 5 00

Physician Dr. M. E. Eady

County or City Burial \_\_\_\_\_

Automobiles \_\_\_\_\_

Baggage or Express Train No. \_\_\_\_\_

Body cremated Thursday Morning  
Mar - 15 - 28 11 - A M

440 00

Name of deceased *Infant of Arthur Lee Wilson*  
 Date of Death *Sun 3-11* 192*8* - *P* M  
 Cause of death \_\_\_\_\_  
 Place of Death *As -* M  
 Residence *14 Katen street*  
 Age \_\_\_\_\_ Y'rs \_\_\_\_\_ Mo's *1* Days \_\_\_\_\_  
 Weight \_\_\_\_\_ Height, \_\_\_\_\_ ft. \_\_\_\_\_ in. Eyes \_\_\_\_\_  
 Funeral at \_\_\_\_\_  
 Date \_\_\_\_\_ 192*8* \_\_\_\_\_ M  
 Account charged \_\_\_\_\_  
 Address \_\_\_\_\_  
 Account guaranteed \_\_\_\_\_  
 Address \_\_\_\_\_  
 Embalming *Cremation with*  
 Robe, Suit, Dress *other Baby*  
 Underwear and Hose *no charge*  
 Casket \_\_\_\_\_  
 Casket with Copper Lin. \_\_\_\_\_  
 Style of Casket \_\_\_\_\_  
 No. of Casket \_\_\_\_\_  
 Out side Box \_\_\_\_\_  
 Shipping Case or Vault \_\_\_\_\_  
 Handles *Both Babies*  
 Pillow Set \_\_\_\_\_  
 Name Plate *Cremated Men*  
 Cemetery *Mar 12 - 28*  
 Section *3 - P.M.* Lot \_\_\_\_\_ E

I Other Graves

X Grave on this date

N

S

W

Single Grave

Opening and Closing Grave

Body Shipped to

R. R. Ticket

Cash advanced

Telegram

Minister

Casket Wagon

Physician *Dr Redding*

County or City Burial

Automobiles

Baggage or Express Train No.



4557

## Cary Hand Funeral Home

Name of deceased Albert Knapp  
 Date of Death Mar 8 1922 M  
 Cause of death San Rousing acute Stomach  
 Place of Death Daytona Beach Fla M  
 Residence ..  
 Age 70 Y'rs 9 Mo's 7 Days  
 Weight 149 Height 5 ft. in. Eyes Brown  
 Funeral at Daytona Beach  
 Date 1922 M  
 Account charged Baggett & Heathley  
 Address Daytona Beach Fla  
 Account guaranteed OK  
 Address ..  
 Embalming Cremation 50 00  
 Robe, Suit, Dress ..  
 Underwear and Hose ..  
 Casket Oak  
 Casket with Copper Lin. ..  
 Style of Casket Body covered by  
 No. of Casket Auto 1145 Sat  
 Out side Box Mar 10 - 1928  
 Shipping Case or Vault Body Cremated  
 Handles 1230 Sat Mar 10-28  
 Pillow Set ..  
 Name Plate Ashes Returned  
 Cemetery By Baggett & Heathley  
 Section by Express Lot E

I Other Graves

X Grave on this date

N

S

W

Single Grave

Opening and Closing Grave

Body Shipped to

R. R. Ticket

Cash advanced

Telegram

Minister

Casket Wagon

Physician

County or City Burial

Automobiles

Baggage or Express Train No.

50 00

4538 Cary Hand Funeral Home

Name of deceased Anna Steagall  
 Date of Death Sun Mar 11 1928 M  
 Cause of death \_\_\_\_\_  
 Place of Death Res M  
 Residence Winter Garden  
 Age 70 Y's \_\_\_\_\_ Mo's \_\_\_\_\_ Days \_\_\_\_\_  
 Weight \_\_\_\_\_ Height, \_\_\_\_\_ ft. \_\_\_\_\_ in. Eyes \_\_\_\_\_  
 Funeral at \_\_\_\_\_  
 Date \_\_\_\_\_ 1928 M  
 Account charged County  
 Address \_\_\_\_\_  
 Account guaranteed \_\_\_\_\_  
 Address \_\_\_\_\_  
 Embalming \_\_\_\_\_  
 Robe, Suit, Dress \_\_\_\_\_  
 Underwear and Hose \_\_\_\_\_  
 Casket 6-3 Coffin 1450  
 Casket with Copper Lin \_\_\_\_\_  
 Style of Casket \_\_\_\_\_  
 No. of Casket Bought Coffin  
 Out side Box \_\_\_\_\_  
 Shipping Case or Vault and done  
 Handles their own work  
 Pillow Set \_\_\_\_\_  
 Name Plate have Permit for same  
 Cemetery Coland at Oakland  
 Section \_\_\_\_\_ Lot \_\_\_\_\_

I Other Graves

X Grave on this date

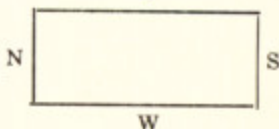

Single Grave

Opening and Closing Grave

Body Shipped to

R. R. Ticket

Cash advanced

Telegram

Minister

Casket Wagon

Physician

County or City Burial

Automobiles

Baggage or Express Train No.

1450

4559

## Cary Hand Funeral Home

Name of deceased Jeanette Turner  
 Date of Death 3-11- 1928 M  
 Cause of death \_\_\_\_\_  
 Place of Death Res - M  
 Residence 1404 - W. Maryland  
 Age ✓ Y'rs ✓ Mo's 13 Days \_\_\_\_\_  
 Weight \_\_\_\_\_ Height, ft. in. Eyes \_\_\_\_\_  
 Funeral at \_\_\_\_\_  
 Date \_\_\_\_\_ 1928 M  
 Account charged Otis Turner  
 Address 1404 W. Maryland Ave  
 Account guaranteed Cash  
 Address \_\_\_\_\_

Embalming \_\_\_\_\_  
 Robe, Suit, Dress \_\_\_\_\_  
 Underwear and Hose \_\_\_\_\_  
 Casket 2-0 W 2 12 50  
 Casket with Copper Lin. Grave marker 50  
 Style of Casket \_\_\_\_\_  
 No. of Casket \_\_\_\_\_  
 Out side Box \_\_\_\_\_  
 Shipping Case or Vault \_\_\_\_\_  
 Handles \_\_\_\_\_  
 Pillow Set \_\_\_\_\_  
 Name Plate \_\_\_\_\_  
 Cemetery \_\_\_\_\_  
 Section \_\_\_\_\_ Lot \_\_\_\_\_  
 E

I Other Graves

X Grave on this date

N

S

W

Single Grave Bely grave 2 50

Opening and Closing Grave 2 00

Body Shipped to \_\_\_\_\_

R. R. Ticket \_\_\_\_\_

Cash advanced \_\_\_\_\_

Telegram \_\_\_\_\_

Minister \_\_\_\_\_

Casket Wagon \_\_\_\_\_

Physician \_\_\_\_\_

County or City Burial \_\_\_\_\_

Automobiles \_\_\_\_\_

Baggage or Express Train No. \_\_\_\_\_

17 50

Bought Casket  
 I am then down with  
 same Permit for same



4560 Caryl Hand Funeral Home

Name of deceased Sarah H Allen  
 Date of Death Mon 3-12 1928 2:50 M P  
 Cause of death Erysipelenetitis  
 Place of Death 806 Anderson street M  
 Residence Philadelphia Pa  
 Age 85 Y'rs 1 Mo's 12 Days  
 Weight 135 Height 5 ft. 2 in. Eyes  
 Funeral at Chapel  
 Date Thurs Mar 15 1928 11- a M am  
 Account charged Susan J. Allen Daughter  
 Address 806 E. Anderson st City  
 Account guaranteed Estate

Address  
 Embalming & Dressing 50 00  
 Robe, Suit, Dress ✓  
 Underwear and Hose ✓  
 Casket 4-3 Metal Casket 450 00  
 Casket with Copper Lin. ✓  
 Style of Casket State W Cap.  
 No. of Casket 1291 - Hunkle  
 Out side Box Reg  
 Shipping Case or Vault ✓  
 Handles Ext City Fair  
 Pillow Set yes  
 Name Plate Name  
 Cemetery West  
 Section Lot  
 E

I Other Graves

X Grave on this date

N

S

Single Grave

Opening and Closing Grave

Body Shipped to

R. R. Ticket

Cash advanced

Telegram

Minister

Casket Wagon

Physician

County or City Burial

Automobiles

Baggage or Express Train No.

Mar 15<sup>th</sup> Placed in vault 510 00  
15.00 for month

3-15-Pd - 500-

4561

## Cary Hand Funeral Home

Name of deceased Mary L. Wallace  
 Date of Death Mar 13 1928 M  
 Cause of death Arterio Sclerosis  
 Place of Death C. G. H. M  
 Residence Berwyn Ill  
 Age 81 Y's 8 Mo's — Days  
 Weight 125 Height 5 ft. 7 in. Eyes  
 Funeral at Interment  
 Date 1928 M  
 Account charged Louise Wallace  
 Address 3324 Home Ave Berwyn Ill  
 Account guaranteed Check  
 Address  
 Embalming & Dressing 35<sup>00</sup>  
 Robe, Suit, Dress ✓  
 Underwear and Hose ✓  
 Casket 6-3 Grey Plush 200<sup>00</sup>  
 Casket with Copper Lin. ✓  
 Style of Casket Elastic  
 No. of Casket Bellman  
 Out side Box Reg-  
 Shipping Case or Vault ✓  
 Handles Ext Spt Fur  
 Pillow Set yes  
 Name Plate Name + Date 5<sup>00</sup>  
 Cemetery Interment  
 Section Lot  
 E  
 I Other Graves  
 X Grave on this date N S  
 Single Grave Ship to Chicago Ill W  
 Opening and Closing Grave  
 Body Shipped to Berwyn Ill  
 R. R. Ticket  
 Cash advanced  
 Telegram  
 Minister  
 Casket Wagon 2 Trucks 10 00  
 Physician Dr. Johnson  
 County or City Burial  
 Automobiles  
 Baggage or Express Train No. 92  
3-11 amb 3-16-28 5<sup>00</sup>  
 2 55<sup>00</sup>

# 4562 Cary Hand Funeral Home

Name of deceased Catherine Eaton  
 Date of Death Mar 13 1928 11:20 AM  
 Cause of death unm  
 Place of Death Res. M  
 Residence Orlando R.F.D. #4  
 Age 71 Y's 4 Mo's 27 Days  
 Weight 135 Height 5 ft. 11 in. Eyes  
 Funeral at Chapel  
 Date Mar 16 1928 3:30 M  
 Account charged Geo Eaton  
 Address Orlando R.F.D. #4  
 Account guaranteed

Address  
 Embalming + Dressing 35 00  
 Robe, Suit, Dress gray - cuffs 22 50  
~~Underwear and Hose~~ 1 00  
 Casket 6-3 gray cypress 115 00  
 Casket with Copper Lin.  
 Style of Casket Ext. Oval Top  
 No. of Casket Summer  
 Out side Box gray scarf 5 00  
 Shipping Case or Vault air side 150 00  
 Handles Shat Spt Fin  
 Pillow Set yes  
 Name Plate at  
 Cemetery Greenwood  
 Section B E 1/2 Lot 77

I Other Graves

X Grave on this date

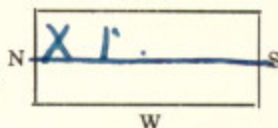

Single Grave  
 Opening and Closing Grave etc 10 00  
 Body Shipped to  
 R. R. Ticket  
 Cash advanced  
 Telegram  
 Minister Salvation Army  
 Casket Wagon  
 Physician Lt. Chappel  
 County or City Burial  
 Automobiles S + S- 15 00  
 Baggage or Express Train No. 353 50

Geo Eaton  
Orlando R.F.D. #4  
has some insurance  
Bal by the amo



# 4563 Cary Hand Funeral Home Crematory

Name of deceased Madame Florence Burke  
 Date of Death Mar 8 1928 M  
 Cause of death Chro-Myo Carditis  
 Place of Death Palm Beach M.  
 Residence \_\_\_\_\_  
 Age 48 Y'rs \_\_\_\_\_ Mo's \_\_\_\_\_ Days \_\_\_\_\_  
 Weight \_\_\_\_\_ Height, \_\_\_\_\_ ft. \_\_\_\_\_ in. Eyes \_\_\_\_\_  
 Funeral at \_\_\_\_\_  
 Date \_\_\_\_\_ 1928 M  
 Account charged Niell Und Co.  
 Address Palm Beach Fla  
 Account guaranteed \_\_\_\_\_  
 Address \_\_\_\_\_  
 Embalming Cremation 50 00  
 Robe, Suit, Dress \_\_\_\_\_  
 Underwear and Hose \_\_\_\_\_  
 Casket Blk Flat Top Case  
 Casket with Copper Lin. \_\_\_\_\_  
 Style of Casket \_\_\_\_\_  
 No. of Casket Body unad  
 Out side Box ny Express  
 Shipping Case or Vault 89- 9th  
 Handles Mar-14-1928  
 Pillow Set \_\_\_\_\_  
 Name Plate Body Cremated  
 Cemetery Hed Mar-28-28  
 Section 5-PM Lot \_\_\_\_\_  
 E

I Other Graves

X Grave on this date

N

S

W

Single Grave

Opening and Closing Grave

Body Shipped to

R. R. Ticket

Cash advanced

Telegram

Minister

Casket Wagon

Physician

County or City Burial

Automobiles

Baggage or Express Train No.

ashes Expressed

to

Simpson S Burke

917 East California ave

Glendale California

Los Angeles County

Sat-Mar 31-28

50 00

# 4564 Cary Hand Funeral Home

Name of deceased Violet M. Redman  
 Date of Death Mar 15 1928 6:40 A M  
 Cause of death Pleurisy with effusion in left  
 Place of Death 635 Terrace Blvd  
 Residence 136 - E. 36<sup>th</sup> St N.Y. City  
 Age 58 Y's 2 Mo's 9 Days  
 Weight 150 Height 5 ft. 9 in. Eyes blue  
 Funeral at Destination  
 Date Mar 1928 M  
 Account charged Walter H. Redman  
 Address 136 - E. 36<sup>th</sup> St N.Y. City  
 Account guaranteed Check

Address \_\_\_\_\_  
 Embalming & Dressing 35 00  
 Robe, Suit, Dress ✓  
 Underwear and Hose ✓  
 Casket 6-3- Walnut 750 00  
 Casket with Copper Lin. yes  
 Style of Casket R. Ca State  
 No. of Casket Hellen Bts  
 Out side Box Rig-  
 Shipping Case or Vault ✓  
 Handles Ext Crdg Copper  
 Pillow Set yes  
 Name Plate Name & Date  
 Cemetery Destination  
 Section Bridgeport Lot  
 E

I Other Graves \_\_\_\_\_  
 X Grave on this date \_\_\_\_\_  
 N \_\_\_\_\_ S \_\_\_\_\_

1 - Telegram \_\_\_\_\_ W \_\_\_\_\_ 108  
 Single Grave \_\_\_\_\_  
 Opening and Closing Grave Burial Bridgeport Cem  
 Body Shipped to New York City  
 R. R. Ticket 6-4183 250 98  
 Cash advanced 8-R- 39 00  
 Telegram 2-Lower 1275 25 50  
 Minister 1-2000 9-TL May 10 88  
 Casket Wagon 2-Phone 100 2 00  
 Physician Dr. Collins 10 00  
 County or City Burial Dr. Collins 1 00

Automobiles \_\_\_\_\_  
 Baggage or Express Train No. 92 \$ 112544  
Fri 3-16-28

# 4565 Cary Hand Funeral Home

Name of deceased *Mrs Anna M Brewster*  
 Date of Death *Thurs Mar 15* 1928 *3 30 M P*  
 Cause of death *Hypertension, Atrial Cross*  
 Place of Death *O. G. H.* *3 30 P M*  
 Residence *Dover N. H.*

Age *74* Yrs. Mo's Days  
 Weight *155* Height, ft. in. Eyes  
 Funeral at *Dut*

Date *1928*  
 Account charged *Tasler & Chesley F. D.*  
 Address *Dover N. H.*  
 Account guaranteed *Estate*

Address  
 Embalming *& Dressing* *35.00*  
 Robe, Suit, Dress ✓  
 Underwear and Hose ✓  
 Casket *5-9-6iny cup.* *125.00*  
 Casket with Copper Lin. ✓  
 Style of Casket *Oct 3-Pan Top*  
 No. of Casket *1312 S-*  
 Out side Box *Reg-*  
 Shipping Case or Vault ✓  
 Handles *3-hat Spt-Tin*  
 Pillow Set *yes*  
 Name Plate *& aut-*  
 Cemetery *Dut*

Section Lot  
 E  
 I Other Graves  
 X Grave on this date N S

Single Grave *Tasler & Chesley*  
 Opening and Closing Grave *F. D. in Chg-*  
 Body Shipped to *Dover N. H.*

R. R. Ticket  
 Cash advanced *64 5.350* *107.00*  
 Telegram *1* *1.00*  
 Minister ✓

Casket Wagon *2 trip.* *10.00*  
 Physician *D. Hoffman*  
 County or City Burial *278.00*  
 Automobiles *12.00*

Express Train No. *82*  
*Fri Night 3-16-28*  
*3-14-28 Amb* *5.00*  
*\$302.50*

Hospital *12.00*  
 Nurse *7.50*



# 4546 Cary Hand Funeral Home

Name of deceased *Infant of Mr. Hugh Tenis*  
 Date of Death *3-15-1928* 1928 *2-P* M  
 Cause of death *Still Born*  
 Place of Death *Fla Sanatorium* M  
 Residence *N. Y. City N. Y.*  
 Age *Y* rs *Mo's* Days  
 Weight *—* Height *—* ft. *—* in. Eyes *—*  
 Funeral at *—*  
 Date *—* 1928 M  
 Account charged *Hugh Tenis*  
 Address *101 Park Ave N. Y. N. Y.*  
 Account guaranteed *Cash*  
 Address *—*  
 Embalming *Cremation* *\$0.00*  
 Robe, Suit, Dress *—*  
 Underwear and Hose *—*  
 Casket *Received Body from*  
 Casket with Copper Lin. *Fla Sant*  
 Style of Casket *about 4-P M*  
 No. of Casket *Thurs Mar 15-28*  
 Out side Box *Body cremated*  
 Shipping Case or Vault *Sat*  
 Handles *Mar-17-11-a M*  
 Pillow Set *—*  
 Name Plate *Will Call for Ashes*  
 Cemetery *—*  
 Section *—* Lot *—*  
 E

I Other Graves

X Grave on this date

N

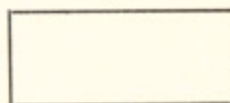

S

W

Single Grave

Opening and Closing Grave

Body Shipped to

R. R. Ticket

Cash advanced

Telegram

Minister

Casket Wagon

Physician *Dr. Andrews*

County or City Burial

Automobiles

Baggage or Express Train No.

*Mr & Mrs Tenis Visited here - Home in N. Y.*

*10.00*

# 4567 Cary Hand Funeral Home

Name of deceased *Miss Ellen Millsapp*  
 Date of Death *Fri May 16* 192*8* *5:30* M *a*  
 Cause of death *Septicemia*  
 Place of Death *O. G. H.* M  
 Residence *Coole*  
 Age *17* Y'rs *11* Mo's Days  
 Weight *130* Height *5* ft. *6* in. Eyes  
 Funeral at *Chapel*  
 Date *Fri May 16* - 192*8* *4:30* M *P*  
 Account charged *J. C. Millsapp*  
 Address *Moultrie Ga*  
 Account guaranteed *Cash*  
 Address  
 Embalming *+ Dressing* 35 *00*  
 Robe, Suit, Dress *Extra Quake* 5 *00*  
 Underwear and Hose  
 Casket *6-3 H. L. S-* 75 *00*  
 Casket with Copper Lin.  
 Style of Casket *Sp. Flat Top*  
 No. of Casket *72 - Tampa*  
 Out side Box *R+G-*  
 Shipping Case or Vault  
 Handles *Shat H. P. + Sil*  
 Pillow Set *yes*  
 Name Plate *at Rest -*  
 Cemetery *Moultrie Ga*  
 Section Lot  
 E

I Other Graves

X Grave on this date

N

S

W

Single Grave

Opening and Closing Grave

Body Shipped to *Gaffon Ga*

R. R. Ticket *(2)*

19 68

Cash advanced

Telegram

Minister

Casket Wagon

10 00

Physician *D. M. Egan*

County or City Burial

Automobiles

Baggage or Express Train No. *82*

*Fri Night 3-16-28*

144 68

*Left side of neck + Shoulder very bad infected and cut away*

# 4568 Cary Hand Funeral Home

Name of deceased *Mrs Mattie Nyer*  
 Date of Death *Fri Mar 14 1928* *10 24 M a*  
 Cause of death *Quinria*  
 Place of Death *O. S. S.* M  
 Residence *612 9th General*  
 Age *74* Y'rs *10* Mo's Days  
 Weight *145* Height *5* ft. *7* in. Eyes  
 Funeral at *Chapel*  
 Date *Sat Mar 17 1928* *4-P M*  
 Account charged *J. S. Nyer*  
 Address *612 9th General ave*  
 Account guaranteed *Estate*

Address  
 Embalming *+ Dressing* *35 00*  
 Robe, Suit, Dress  
 Underwear and Hose  
 Casket *6-3 Grey Plush* *200 00*  
 Casket with Copper Lin.  
 Style of Casket *Capitol*  
 No. of Casket *Bellair*  
 Out side Box *Reg*  
 Shipping Case or Vault  
 Handles *Ext Spt Fin*  
 Pillow Set  
 Name Plate *at Rest*  
 Cemetery *Greenwood*  
 Section *H* Lot *237*

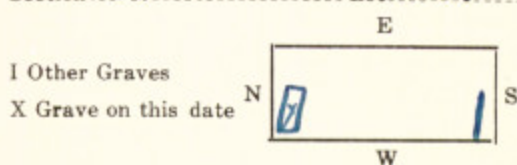

Single Grave  
 Opening and Closing Grave *T & S* *10 00*  
 Body Shipped to *Cloud Car* *5 00*  
 R. R. Ticket *P. B. Car* *5 00*  
 Cash advanced *Min Car* *5 00*  
 Telegram *Musie* *10 0*  
 Minister *Rev Rice*  
 Casket Wagon *1-wp* *5 00*  
 Physician *Dr Chappell*  
 County or City Burial  
 Automobiles *S + S* *15 00*  
 Baggage or Express Train No. *280 00*



# 4569 Cary Hand Funeral Home

Name of deceased Kassuch E. Bunnell  
 Date of Death Mon Mar 19 1928 12:15 M a  
 Cause of death Senile  
 Place of Death Senile Hotel N. Y. M  
 Residence Guilford N. Y.  
 Age 78 Y'rs 6 Mo's 27 Days  
 Weight 135 Height 5 ft. 9 in. Eyes Blue  
 Funeral at Destin  
 Date Mar 1928 M  
 Account charged Mrs K. E. Bunnell  
 Address Guilford N. Y.  
 Account guaranteed Estate  
 Address Destin  
 Embalming Yes 35.00  
 Robe, Suit, Dress Yes 2.00  
 Underwear and Hose Yes  
 Casket 6-3 Mahogany 750.00  
 Casket with Copper Lin. Yes  
 Style of Casket State N. Y. Co.  
 No. of Casket 216-6 in  
 Out side Box Yes  
 Shipping Case or Vault Only Tin 100.00  
 Handles Ext. Big Tin  
 Pillow Set Yes  
 Name Plate Name & Date - 1849  
 Cemetery Destin  
 Section Lot  
 E  
 I Other Graves  
 X Grave on this date  
 N S  
 W  
 Single Grave  
 Opening and Closing Grave  
 Body Shipped to Guilford N. Y.  
 R. R. Ticket have Return  
 Cash advanced  
 Telegram (2) 108-130 238  
 Minister Yes  
 Casket Wagon 2 trips 15.00  
 Physician Dr. H. H. Tard  
 County or City Burial  
 Automobiles cloud car No Chg  
 Baggage Express Train No. 92-890258  
Tuesday Mar 20 - 28

# 4570 Cary Hand Funeral Home

Name of deceased Samuel B Kuntz  
 Date of Death Mar 29 1928 2 M 9  
 Cause of death Pellagra  
 Place of Death Res M  
 Residence 1214 St. Pauline Dr  
 Age \_\_\_\_\_ Y'rs \_\_\_\_\_ Mo's \_\_\_\_\_ Days \_\_\_\_\_  
 Weight \_\_\_\_\_ Height \_\_\_\_\_ ft. \_\_\_\_\_ in. Eyes \_\_\_\_\_  
 Funeral at Chapel 1  
 Date Tues Mar 20 1928 3- P M  
 Account charged Mrs D B Kuntz  
 Address Home D Kuntz son  
 Account guaranteed \_\_\_\_\_

Address \_\_\_\_\_  
 Embalming & Dressing 25 00  
 Robe, Suit, Dress ✓  
 Underwear and Hose ✓  
 Casket 6-3 buy exp. 100 00  
 Casket with Copper Lin. ✓  
 Style of Casket Oct. Oval Top  
 No. of Casket Sumter  
 Out side Box Reg -  
 Shipping Case or Vault \_\_\_\_\_  
 Handles Short Spt Fin  
 Pillow Set yes  
 Name Plate at Rest  
 Cemetery Greenwood  
 Section B- H 1/2 Lot 106  
 E

I Other Graves \_\_\_\_\_

X Grave on this date \_\_\_\_\_

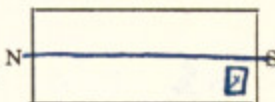

Single Grave Burial Lot 30 00  
 Opening and Closing Grave T & S 30 00  
 Body Shipped to \_\_\_\_\_  
 R. R. Ticket \_\_\_\_\_  
 Cash advanced \_\_\_\_\_  
 Telegram \_\_\_\_\_  
 Minister Charles Alliance 5 00  
 Casket Wagon 1 trip  
 Physician Dr. Redding  
 County or City Burial \_\_\_\_\_  
 Automobiles S & S - 15 00  
 Baggage or Express Train No. \_\_\_\_\_

175 00

# 4521 Cary Hand Funeral Home

Name of deceased Robt. M. Madden  
 Date of Death Tues Mar - 20 1928 M  
 Cause of death \_\_\_\_\_  
 Place of Death Brown's Fishing Camp Clumant Road M  
 Residence Syracuse N.Y. & Oakland  
 Age 72 Y's 20 Mo's 20 Days  
 Weight \_\_\_\_\_ Height, \_\_\_\_\_ ft. \_\_\_\_\_ in. Eyes \_\_\_\_\_  
 Funeral at Chapel  
 Date Mar 22nd 1928 2:30 P. M  
 Account charged Mrs. Robt. M. Madden  
 Address Syracuse N.Y. & Oakland  
 Account guaranteed Estate  
 Address \_\_\_\_\_  
 Embalming Y Dressing 3500  
 Robe, Suit, Dress ✓  
 Underwear and Hose ✓  
 Casket 4-3 Grey cup. 10000  
 Casket with Copper Lin. ✓  
 Style of Casket Ext. Oval Top  
 No. of Casket Senior  
 Out side Box ✓ Cremation 5000  
 Shipping Case or Vault ✓  
 Handles Ext. Edo Spt. Fin  
 Pillow Set yes  
 Name Plate ✓  
 Cemetery Cremation  
 Section \_\_\_\_\_ Lot \_\_\_\_\_  
 E  
 I Other Graves \_\_\_\_\_  
 X Grave on this date \_\_\_\_\_  
 N \_\_\_\_\_ S \_\_\_\_\_  
 Single Grave Copper urn 1000  
 Opening and Closing Grave \_\_\_\_\_  
 Body Shipped to \_\_\_\_\_  
 R. R. Ticket \_\_\_\_\_  
 Cash advanced maur pd. Dinet 1000  
 Telegram pd. Dinet 500  
 Minister Mrs. Hickey  
 Casket Wagon Y. Area 1500  
 Physician Dr. Harris  
 County or City Burial \_\_\_\_\_  
 Automobiles \_\_\_\_\_  
 Baggage or Express Train No. \_\_\_\_\_  
 \$ 22500  
 1500  
 21000  
 Body Cremated  
Thurs - 4-PM  
Mar - 22-1928  
will call for urn later



# 4572 Cary Hand Funeral Home

Name of deceased Henry Wells Nelson  
 Date of Death Wed - Mar - 21 1928 8 a M  
 Cause of death Chas Myocarditis  
 Place of Death Res - M  
 Residence Hunter Park 457 New England Ave  
 Age 88 Y'rs 7 Mo's 4 Days  
 Weight 135 Height 5 ft. 9 in. Eyes  
 Funeral at Especially Church W. Park  
 Date Sat Mar - 24 1928 10 - a M  
 Account charged Mrs Henry W Nelson  
 Address Hunter Park  
 Account guaranteed Estate

Address  
 Embalming + Dressing 35 00  
 Robe, Suit, Dress  
 Underwear and Hose collar  
 Casket 6-3 Plain Oak 250 00  
 Casket with Copper Lin.  
 Style of Casket State H. Cap  
 No. of Casket crem  
 Out side Box Reg -  
 Shipping Case or Vault  
 Handles Ext Grdly Copper  
 Pillow Set yes  
 Name Plate  
 Cemetery Deat  
 Section ✓ Lot  
 E

I Other Graves

X Grave on this date

N

S

Single Grave all OS Box & Sept 5 00  
 Opening and Closing Grave  
 Body Shipped to Boston Mass  
 R. R. Ticket (1) 50 87 50 83  
 Cash advanced upper Springfield 12 30

Telegram  
 Minister Rev Thomas 5 00  
 Casket Wagon (2) wife  
 Physician Dr. Burns  
 County or City Burial  
 Automobiles 5 + 5 - 15 00  
 Baggage or Express Train No. 92  
Sat. 3-24-28 3 73 13

Loaded at Hunter Park

4593

## Gary Hand Funeral Home

Name of deceased *Infant of Mathew Alderman*Date of Death *Wed Mar* 192 *8* M

Cause of death

Place of Death *Res* MResidence *Toft*Age *1* Y's *1* Mo's *1* Days

Weight Height, ft. in. Eyes

Funeral at *Res*

Date 192 M

Account charged *Mathew J. Alderman*Address *Toft Fla*Account guaranteed *Cash*

Address

Embalming

Robe, Suit, Dress

Underwear and Hose

Casket *2-0 H M* 15 00

Casket with Copper Lin.

Style of Casket *Spr*

No. of Casket

Out side Box *Bought Casket*

Shipping Case or Vault

Handles *done thru Own*Pillow Set *none*

Name Plate

Cemetery *Boggy Creek -*

Section Lot

E

I Other Graves

X Grave on this date

N S

Single Grave *Have Permit* WOpening and Closing Grave *for some*

Body Shipped to

R. R. Ticket

Cash advanced

Telegram

Minister

Casket Wagon 15 00

Physician

County or City Burial

Automobiles

Baggage or Express Train No.

# 4574 Cary Hand Funeral Home

Name of deceased Wm H. Search  
 Date of Death Mar 21 1928 10 P. M  
 Cause of death Chro. Myocarditis  
 Place of Death C. G. N. M  
 Residence Parchment, N.Y.  
 Age 84 Y'rs 2 Mo's 12 Days  
 Weight 145 Height, 5 ft. 8 in. Eyes  
 Funeral at Destination  
 Date Mar 1928 M  
 Account charged B. S. Oakley  
 Address New Rochelle N.Y.  
 Account guaranteed Cash + 6.15  
 Address  
 Embalming + Sursing 35.00  
 Robe, Suit, Dress ✓  
 Underwear and Hose ✓  
 Casket 6-3 Engl Oxford 225.00  
 Casket with Copper Lin. ✓  
 Style of Casket Egyptian N Cap.  
 No. of Casket Bellair  
 Out side Box Neg  
 Shipping Case or Vault ✓  
 Handles 6x4 Spt 5 in  
 Pillow Set yes  
 Name Plate ✓  
 Cemetery Destination  
 Section New Rochelle Lot N.Y.

I Other Graves

X Grave on this date

N

S

W

Single Grave

Opening and Closing Grave

Body Shipped to New York City

2 R. R. Ticket 44.83

Cash advanced Power

Telegram (1)

Minister Destination

Casket Wagon (2) lugs

Physician Dr. McCowan

County or City Burial

Automobiles

Baggage or Express Train No. 82

Wed Night 3-21-28

83.66

12.75

1.00

10.00

\$367.41



# 4575 Cary Hand Funeral Home

Name of deceased *Infant of Mr Robt G Summers*  
 Date of Death *Wed 3-21* 192*8* *4:50* M  
 Cause of death *Still Born*  
 Place of Death *O G St.* M  
 Residence *47 S Gola Drive*  
 Age *✓* Y'rs *✓* Mo's *✓* Days  
 Weight Height ft. in. Eyes  
 Funeral at *Chapel*  
 Date *Fri Mar 23* 192*8* *12 Noon* M  
 Account charged *Robt G Summers*  
 Address *47 S Gola Drive*  
 Account guaranteed

Address  
 Embalming *Car of Baby* 5 00  
 Robe, Suit, Dress *✓*  
 Underwear and Hose *✓*  
 Casket *2-0-H L S* 27 50  
 Casket with Copper Lin. *✓*  
 Style of Casket *Oct H. Top*  
 No. of Casket *103 Tampa*  
 Out side Box *Reg-*  
 Shipping Case or Vault *✓*  
 Handles *Small*  
 Pillow Set *✓*  
 Name Plate *A.S.*  
 Cemetery *Greenwood*  
 Section *P E 1/2 Lot 4*

I Other Graves  
 X Grave on this date

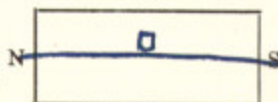

Single Grave *Burial Lot* 30 00  
 Opening and Closing Grave *del Box* 5 00  
 Body Shipped to  
 R. R. Ticket *Closed Car* 5 00  
 Cash advanced  
 Telegram  
 Minister *Dean Adcock*  
 Casket Wagon *✓*  
 Physician *Dr Brandahl*  
 County or City Burial  
 Automobiles  
 Baggage or Express Train No.

7 2 50

4576

Cary Hand Funeral Home

Name of deceased Maj James H Smith  
Date of Death 3-22 1928 930 M a  
Cause of death \_\_\_\_\_  
Place of Death Res - M  
Residence Altamont Springs  
Age \_\_\_\_\_ Y'rs \_\_\_\_\_ Mo's \_\_\_\_\_ Days \_\_\_\_\_  
Weight \_\_\_\_\_ Height, \_\_\_\_\_ ft. \_\_\_\_\_ in. Eyes \_\_\_\_\_  
Funeral at Sext  
Date \_\_\_\_\_ 192 \_\_\_\_\_ M  
Account charged \_\_\_\_\_  
Address \_\_\_\_\_  
Account guaranteed \_\_\_\_\_  
Address \_\_\_\_\_  
Embalming + Dressing  
Robe, Suit, Dress ☒  
Underwear and Hose ☒  
Casket 6-3 Guy Box  
Casket with Copper Lin. ☒  
Style of Casket Oct 3-Pan Top  
No. of Casket 1401-5  
Out side Box Rig-  
Shipping Case or Vault \_\_\_\_\_  
Handles Ext Spt Fin  
Pillow Set yes  
Name Plate Father  
Cemetery Sext  
Section \_\_\_\_\_ Lot \_\_\_\_\_  
E  
I Other Graves \_\_\_\_\_  
X Grave on this date ☒ N Smith S  
#  
Single Grave Ship about W  
Opening and Closing Grave 3 wks  
Body Shipped to \_\_\_\_\_  
R. R. Ticket \_\_\_\_\_  
Cash advanced \_\_\_\_\_  
Telegram \_\_\_\_\_  
Minister C. H. to Sta  
Casket Wagon to Res -  
Physician Dr Burke  
County or City Burial \_\_\_\_\_  
Automobiles \_\_\_\_\_  
Baggage or Express Train No. \_\_\_\_\_

35 00

150 00

5 00  
10 00

200 00

4577 **Cary Hand Funeral Home**

Name of deceased *Infant Johnson*  
 Date of Death *Mar 20* 192*8* *10* M *9*  
 Cause of death *Sail Burn*  
 Place of Death *O. G. H.* M  
 Residence *Holly Paw*  
 Age *Y'rs* Mo's Days  
 Weight Height, ft. in. Eyes  
 Funeral at  
 Date 192 M  
 Account charged *T. J. Johnson*  
 Address *Holly Paw* *Sta*  
 Account guaranteed  
 Address  
 Embalming  
 Robe, Suit, Dress *Cremated* 5 *00*  
 Underwear and Hose  
 Casket *with other units*  
 Casket with Copper Lin.  
 Style of Casket *Cause of Low*  
 No. of Casket *Price*  
 Out side Box  
 Shipping Case or Vault  
 Handles *Opp Gates at*  
 Pillow Set *Hospital with*  
 Name Plate  
 Cemetery *Collect 5.00*  
 Section Lot  
 E

I Other Graves

X Grave on this date

N

S

Single Grave

Opening and Closing Grave

Body Shipped to *4 P.M.*

R. R. Ticket

Cash advanced

Telegram

Minister

Casket Wagon

Physician

County or City Burial

Automobiles

Baggage or Express Train No.

5 *00*



Name of deceased *Mrs. Cora Simmons*  
 Date of Death *Mar 22* 192*8* *9:55* M P  
 Cause of death *Lober Pneumonia*  
 Place of Death *O. G. N.* M  
 Residence *Ireland*  
 Age *37* Y'rs *11* Mo's *13* Days  
 Weight *100* Height *5* ft. *5* in. Eyes  
 Funeral at *Chapel*  
 Date *Fri Mar 23* 192*8* *4-* M P  
 Account charged *A. B. Barnes*  
 Address *Levee*  
 Account guaranteed *Insurance*

Address  
 Embalming *4 Dussing* 35 <sup>00</sup>  
 Robe, Suit, Dress *Rob* 15 <sup>00</sup>  
 Underwear and Hose  
 Casket *5-9- Gray Oake* 75 <sup>00</sup>  
 Casket with Copper Lin.  
 Style of Casket *Exp Flat top*  
 No. of Casket *72*  
 Out side Box *Reg-*  
 Shipping Case or Vault  
 Handles *Sft 7 in Ext Ends*  
 Pillow Set *yes*  
 Name Plate *at Rest*  
 Cemetery *Green wood*  
 Section Lot  
 E

I Other Graves

X Grave on this date

N

S

Single Grave

Opening and Closing Grave

Body Shipped to

R. R. Ticket

Cash advanced

Telegram

Minister

Casket Wagon

Physician

County or City Burial

Automobiles

Baggage or Express Train No.

*Single Grave*

*Del Box*

*Rev Fuller*

*Care inf.*

*Dr Neal*

*Auto Funeral Car*

5 <sup>00</sup>

10. <sup>00</sup>

5 <sup>00</sup>

15 <sup>00</sup>

100 <sup>00</sup>

4579

Cary Hand Funeral Home

Name of deceased Ida Ricketson  
Date of Death Fri Mar 23 1928 7:30 M a  
Cause of death \_\_\_\_\_  
Place of Death Res \_\_\_\_\_ M  
Residence W Jackson st \_\_\_\_\_  
Age 60 Yrs 4 Mo's 4 Days  
Weight 145 Height 5 ft 6 in. Eyes \_\_\_\_\_  
Funeral at Chapel \_\_\_\_\_  
Date Sun Mar 25 1928 3:30 M P  
Account charged Gas in Ricketson  
Address 1006 W Jackson st city  
Account guaranteed Estate

Address \_\_\_\_\_  
Embalming + Dressing 35 00  
Robe, Suit, Dress buy Self 35 00  
Underwear and Hose \_\_\_\_\_  
Casket 6-3 Metal Sil Tin 500 00  
Casket with Copper Lin. Inner  
Style of Casket State N Cap  
No. of Casket \_\_\_\_\_  
Out side Box Reg-  
Shipping Case or Vault \_\_\_\_\_  
Handles 6x1  
Pillow Set yes  
Name Plate Mother  
Cemetery Greenwood  
Section J- Lot 196  
E

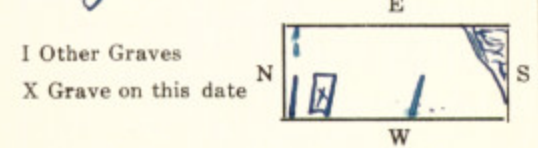

Single Grave \_\_\_\_\_  
Opening and Closing Grave T+S 10 00  
Body Shipped to Car Minister 5 00  
R. R. Ticket \_\_\_\_\_  
Cash advanced Minister Car 5 00  
Telegram P B Car 5 00  
Minister Rev Walter Knight 5 00  
Casket Wagon 1 inf. \_\_\_\_\_  
Physician Dr. Redding \_\_\_\_\_  
County or City Burial \_\_\_\_\_  
Automobiles S+S 15 00  
Baggage or Express Train No. 610 00

Name of deceased Alice A. Burns  
 Date of Death Mar 21 1928 M  
 Cause of death Angina Pectoris  
 Place of Death Res' M  
 Residence Sarasota  
 Age 62 Y'rs Mo's Days  
 Weight 180 Height 5 ft. 11 in. Eyes Blue  
 Funeral at Res'  
 Date Mar 22 1928 M  
 Account charged Thacher & Van Elder  
 Address \_\_\_\_\_  
 Account guaranteed \_\_\_\_\_  
 Address \_\_\_\_\_  
 Embalming Cremation 50.00  
 Robe, Suit, Dress \_\_\_\_\_  
 Underwear and Hose \_\_\_\_\_  
 Casket Cup -  
 Casket with Copper Lin. \_\_\_\_\_  
 Style of Casket Body covered  
 No. of Casket by Express  
 Out side Box Friday morning  
 Shipping Case or Vault in lamin  
 Handles 82- 3-23-28  
 Pillow Set \_\_\_\_\_  
 Name Plate Body cremated  
 Cemetery 4-PM Fri Mar  
 Section 23-28 Lot \_\_\_\_\_  
 E  
 I Other Graves \_\_\_\_\_  
 X Grave on this date \_\_\_\_\_ N \_\_\_\_\_ S  
 W  
 Single Grave ashes returned  
 Opening and Closing Grave by  
 Body Shipped to Thacher & Van Elder  
 R. R. Ticket Richard M Burns  
 Cash advanced Sarasota Fla  
 Telegram Mon Mar 24-28  
 Minister \_\_\_\_\_  
 Casket Wagon \_\_\_\_\_  
 Physician at Sarasota  
 County or City Burial \_\_\_\_\_ 50.00  
 Automobiles \_\_\_\_\_  
 Baggage or Express Train No. \_\_\_\_\_



4581 *Mattie B Davis*  
 Name of deceased *Mattie B Davis*  
 Date of Death *Sat Mar 24 1928* M  
 Cause of death *Myocarditis*  
 Place of Death *La Sant* M  
 Residence *Amherst Oshoro City*  
 Age *60* Y'rs Mo's Days  
 Weight Height ft. in. Eyes  
 Funeral at *Esperanto Church*  
 Date *Mar 27 1928* 3 P M  
 Account charged *Estate*  
 Address  
 Account guaranteed *Estate*  
 Address  
 Embalming *+ Dressing* 35 00  
 Robe, Suit, Dress ✓  
 Underwear and Hose ✓  
 Casket *6-3-6 B. B. C.* 550 00  
 Casket with Copper Lin. *yes*  
 Style of Casket *Simple*  
 No. of Casket *3518-S-*  
 Out side Box *Reg-*  
 Shipping Case or Vault ✓  
 Handles *Ext - O. Sel. Fin*  
 Pillow Set *yes*  
 Name Plate *Name + Date*  
 Cemetery *Arlington H. D. C.*  
 Section *offices 26 stnd* Lot *C*  
 E

I Other Graves

X Grave on this date

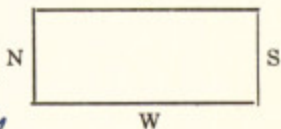

Single Grave *Phone* 2 00  
 Opening and Closing Grave 8 40  
 Body Shipped to *refuse*  
 R. R. Ticket *(4) - 3369* 134 76  
 Cash advanced *Compartments* 30 00  
 Telegram *Telegram* 1.17  
 Minister *Dean* *Glass*  
 Casket Wagon *2 trips* 10 00  
 Physician *Dr Andrews*  
 County or City Burial  
 Automobiles *S + S -* 15 00  
 Baggage or Express Train No. *82*  
*two Night 3-26-28* 786 33

*Harry Hoopes will settle acct*

Name of deceased *John T. Brierty*  
 Date of Death *Sat 3-24* 192*8* *3 50* M  
 Cause of death *Central Hemorrhage*  
 Place of Death *O. G. St.* M  
 Residence *Holden Mass*  
 Age *73* Y'rs *11* Mo's *3* Days  
 Weight *150* Height *5* ft. *7* in. Eyes  
 Funeral at *Sext*

Date *192* M  
 Account charged *Estate*

Address *Ch*  
 Account guaranteed *Ch*

Address *✓*  
 Embalming *+ Dressing* *35 00*

Robe, Suit, Dress *✓*  
 Underwear and Hose *✓*

Casket *6-3 G. Bnd. C.* *285 00*

Casket with Copper Lin. *✓*  
 Style of Casket *R. Co State Tampa*

No. of Casket  
 Out side Box *✓*

Shipping Case or Vault *2. Closing* *150 00*  
 Handles *Ext*

Pillow Set *yes*  
 Name Plate *Name + Date*

Cemetery *Holden Mass*  
 Section Lot

I Other Graves  
 X Grave on this date

N *W* S

Single Grave  
 Opening and Closing Grave

Body Shipped to *Worcester Mass* *22 60*

R. R. Ticket *+ Pull-  
tel* *5. 75*

Cash advanced  
 Telegram

Minister  
 Casket Wagon *2 trips* *10 00*

Physician *Dr. McEuan*  
 County or City Burial *✓*

Automobiles *✓*  
 Baggage or Express Train No. *82*

*Sat Night 3-24-28*

*50835*

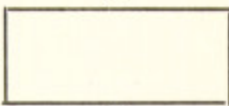
Name of deceased Hubert H. Anderson  
 Date of Death Sat 3-23 1928 - 9 - 45 M P  
 Cause of death Acute Dilatation of Heart  
 Place of Death Orlando M  
 Residence Atlanta Ga  
 Age 50 Y'rs 6 Mo's 7 Days  
 Weight 170 Height 6 ft. — in. Eyes  
 Funeral at First  
 Date 1928 M  
 Account charged Mrs. H. H. Anderson  
 Address 983 Harvey Way Atlanta Ga  
 Account guaranteed Estate  
 Address  
 Embalming + Dressing 35 00  
 Robe, Suit, Dress ✓  
 Underwear and Hose ✓  
 Casket 6-3 6. Bid C- 300 00  
 Casket with Copper Lin. ✓  
 Style of Casket State of Cap  
 No. of Casket 5018 S  
 Out side Box R-19-  
 Shipping Case or Vault ✓  
 Handles Ext. Cold Sil. Int.  
 Pillow Set yes  
 Name Plate 7. & 2 in Enl  
 Cemetery at Atlanta  
 Section Lot  
 E  
 I Other Graves  
 X Grave on this date N  S  
 W  
 Single Grave  
 Opening and Closing Grave  
 Body Shipped to  
 R. R. Ticket  
 Cash advanced Express 33.58  
 Telegram  
 Minister  
 Casket Wagon 2 trips 15 00  
 Physician at Orlando  
 County or City Burial  
 Automobiles  
 Baggage or Express Train No. 82 383 58  
Sat Night 3-24-28



Name of deceased *Mrs Eva Lee Kelley*  
 Date of Death *Sat 3-24* 192*8* *5* M  
 Cause of death *Angina Pectoris*  
 Place of Death *915 N. 1st St.* M  
 Residence *Atlanta*  
 Age *53* Y's *2* Mo's *8* Days  
 Weight *145* Height *5* ft. *6* in. Eyes  
 Funeral at *Deat*  
 Date *1928* M  
 Account charged *Watt P Kelley* *son*  
 Address *Oeland - Box 844*  
 Account guaranteed *Insurence*  
 Address  
 Embalming *+ Dressing*  
 Robe, Suit, Dress *Grey Cape*  
 Underwear and Hose  
 Casket *6-3 Grey Plush*  
 Casket with Copper Lin.  
 Style of Casket *Oct 1/2 Couch*  
 No. of Casket *Decorative*  
 Out side Box *Reg*  
 Shipping Case or Vault  
 Handles *Ext Spt 5 in*  
 Pillow Set *yes*  
 Name Plate  
 Cemetery *Atlanta Ga*  
 Section Lot

*35 00*  
*35 00*  
*6 00*  
*200 00*

I Other Graves

X Grave on this date

N

S

W

Single Grave

Opening and Closing Grave

Body Shipped to *Atlanta Ga*

R. R. Ticket *2*

Cash advanced *Pullman*

Telegram

Minister

Casket Wagon *2 trips*

Physician *Dr Beaudahl*

County or City Burial

Automobiles

Baggage or Express Train No. *92-3-26-*

*Amb Serv 1200*

*33 58*  
*6 00*

*10 00*

*33 58*

*12 00*

*337.58*

4589

## Cary Hand Funeral Home

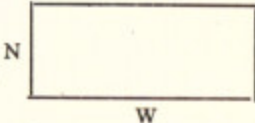
Name of deceased Mr L. Meyers  
 Date of Death Mar 24 1928 5 A M  
 Cause of death Tuberculosis - peritonitis  
 Place of Death 339 W. Cass M  
 Residence Indianapolis 22  
 Age 50 Y'rs 8 Mo's 10 Days  
 Weight \_\_\_\_\_ Height \_\_\_\_\_ ft. \_\_\_\_\_ in. Eyes \_\_\_\_\_  
 Funeral at Destination  
 Date Mar 1928 M  
 Account charged Mr Mrs L. Meyers  
 Address Indianapolis 22  
 Account guaranteed Cash  
 Address \_\_\_\_\_  
 Embalming Yussing 35<sup>00</sup>  
 Robe, Suit, Dress ☒  
 Underwear and Hose ☒  
 Casket 6-3 Grey Oak 250<sup>00</sup>  
 Casket with Copper Lin. ☒  
 Style of Casket Oct 1/2 Couch  
 No. of Casket 1912 Dealer  
 Out side Box ☒  
 Shipping Case or Vault Maxwell 100<sup>00</sup>  
 Handles \_\_\_\_\_  
 Pillow Set \_\_\_\_\_  
 Name Plate \_\_\_\_\_  
 Cemetery Destination  
 Section \_\_\_\_\_ Lot \_\_\_\_\_  
 E  
 I Other Graves \_\_\_\_\_  
 X Grave on this date   
 Single Grave \_\_\_\_\_  
 Opening and Closing Grave \_\_\_\_\_  
 Body Shipped to Seymour Ind 71<sup>00</sup>  
 R. R. Ticket 2-  
 Cash advanced \_\_\_\_\_  
 Telegram \_\_\_\_\_  
 Minister \_\_\_\_\_  
 Casket Wagon 2 trip 10<sup>00</sup>  
 Physician Dr. Harms  
 County or City Burial \_\_\_\_\_  
 Automobiles \_\_\_\_\_  
 Baggage or Express Train No. 82  
Sat Night 3-24-28

466<sup>00</sup>

Name of deceased Friedrich Hagens  
 Date of Death Mon 3-26 1928 245 M a  
 Cause of death acute Dilatation of Heart  
 Place of Death Pres M  
 Residence 2010 Neb ave  
 Age 64 Y'rs 1 Mo's 28 Days  
 Weight 200 Height 5 ft. 10 in. Eyes  
 Funeral at Dest  
 Date 192 M  
 Account charged Mrs Friedrich Hagens  
 Address 2010 Neb ave City  
 Account guaranteed Estate  
 Address  
 Embalming & Dressing 50 00  
 Robe, Suit, Dress ☒  
 Underwear and Hose ☒  
 Casket 6-6- Solid mahogany 2000 00  
 Casket with Copper Lin. Br  
 Style of Casket State H Cap  
 No. of Casket 2900 S - Coyle  
 Out side Box ☒  
 Shipping Case or Vault Mahy Fin 125 00  
 Handles Ext Br Fin  
 Pillow Set yes Biogram  
 Name Plate Name  
 Cemetery at Hoboken N. J.  
 Section Lot E

I Other Graves

X Grave on this date

N

S

Single Grave

Opening and Closing Grave

Body Shipped to New York CityR. R. Ticket 2 - 4183 83 66Cash advanced 1 - 1/2 - 2092 20 92Telegram See 1275 - 1020 22 95Minister 2 tel 72-72 1 44Casket Wagon (2) m/s 10 00

Physician

County or City Burial

Automobiles

Baggage Express Train No. 82Mon-Night 3-26-28

2313 97



Name of deceased *Matilda C Ball*  
 Date of Death *Mar 22* 1928 M  
 Cause of death *apoplexy*  
 Place of Death *Miami* M  
 Residence *Miami*

Age \_\_\_\_\_ Y'rs \_\_\_\_\_ Mo's \_\_\_\_\_ Days \_\_\_\_\_  
 Weight \_\_\_\_\_ Height, \_\_\_\_\_ ft. \_\_\_\_\_ in. Eyes \_\_\_\_\_

Funeral at \_\_\_\_\_  
 Date \_\_\_\_\_ 1928 M

Account charged *W H Combs Co*  
 Address *Miami Fla*

Account guaranteed \_\_\_\_\_  
 Address \_\_\_\_\_

Embalming *Cremation* 50 00  
 Robe, Suit, Dress \_\_\_\_\_

Underwear and Hose \_\_\_\_\_  
 Casket *Coffin*

Casket with Copper Lin. \_\_\_\_\_  
 Style of Casket *Body, unlined*

No. of Casket *train 89*  
 Out side Box *Mar 3-26-28*

Shipping Case or Vault \_\_\_\_\_  
 Handles *Body Cremated*

Pillow Set *6 PM Monday*  
 Name Plate *Mar 26-28*

Cemetery *ashes Retained*  
 Section *W H Combs & Co* Lot *E C C*

I Other Graves \_\_\_\_\_  
 X Grave on this date \_\_\_\_\_  
*Miami Fla*

Single Grave \_\_\_\_\_  
 Opening and Closing Grave \_\_\_\_\_

Body Shipped to \_\_\_\_\_  
 R. R. Ticket \_\_\_\_\_

Cash advanced \_\_\_\_\_  
 Telegram \_\_\_\_\_

Minister \_\_\_\_\_  
 Casket Wagon \_\_\_\_\_

Physician \_\_\_\_\_  
 County or City Burial \_\_\_\_\_

Automobiles \_\_\_\_\_  
 Baggage or Express Train No. \_\_\_\_\_

50 00

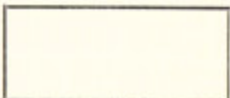
Name of deceased *Mrs Elizabeth Baldwin*  
 Date of Death *March 3-27 1928* 105 M a  
 Cause of death  
 Place of Death *Wigley Park Hotel House*  
 Residence *Conshohocken P*  
 Age *77* Y'rs *—* Mo's *22* Days  
 Weight *115* Height *5* ft. *5* in. Eyes  
 Funeral at *East*  
 Date *1928*  
 Account charged *Mrs Caroline Baldwin*  
 Address *504 Swed St. Norristown Pa*  
 Account guaranteed *OK*  
 Address  
 Embalming *& Dressing* 35 00  
 Robe, Suit, Dress  
 Underwear and Hose  
 Casket *6-3-5. Bide* 245 00  
 Casket with Copper Lin.  
 Style of Casket *Egyptian*  
 No. of Casket *100 Belmont*  
 Out side Box *R-19*  
 Shipping Case or Vault  
 Handles *Ext 05 Fin*  
 Pillow Set *yes*  
 Name Plate *Name*  
 Cemetery *East*  
 Section *100* Lot *100*  
 E  
 I Other Graves  
 X Grave on this date  
 N  S  
 W  
 Single Grave  
 Opening and Closing Grave  
 Body Shipped to *Philadelphia*  
 R. R. Ticket *+ Pull* 89 99  
 Cash advanced *Beat*  
 Telegram  
 Minister  
 Casket Wagon *2 lifts* 10 00  
 Physician *Notard*  
 County or City Burial  
 Automobiles  
 Baggage or Express Train No. *92*  
*Wed 3-28-28*

39999

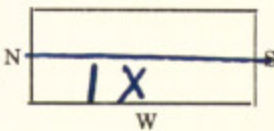
Name of deceased *Mrs Elizabeth Kingsley*  
 Date of Death *Wed 3-28* 192*8* M  
 Cause of death *like relaxing colitis*  
 Place of Death *W. Sant* M  
 Residence *407 - E South*  
 Age *59* Y'rs *11* Mo's *3* Days  
 Weight *130* Height *5* ft. *6* in. Eyes  
 Funeral at *Capehol Church*  
 Date *Mon. 29 -* 192*8* *2 - P* M  
 Account charged *B. H. Kingsley*  
 Address *407 E South st -*  
 Account guaranteed *Est. K. F. Hill* *Sam in Law*  
 Address *407 East South st.*  
 Embalming *+ Dressing* 35 00  
 Robe, Suit, Dress ✓  
 Underwear and Hose ✓  
 Casket *5-9 Gray Cope* 125 00  
 Casket with Copper Lin. ✓  
 Style of Casket *Ext. 3-P. Top*  
 No. of Casket *1402-S-*  
 Out side Box *Rig -*  
 Shipping Case or Vault ✓  
 Handles *Ext. 8 ft Tin*  
 Pillow Set *yes*  
 Name Plate *at Rest*  
 Cemetery *Greenwood*  
 Section *J -* *W 12* Lot *124*  
 E  
 I Other Graves  
 X Grave on this date  
  
 Single Grave  
 Opening and Closing Grave *Del B -* 10 00  
 Body Shipped to *P. B. Co* 5 00  
 R. R. Ticket *Car Min* 5 00  
 Cash advanced  
 Telegram  
 Minister *Dean Bilham*  
 Casket Wagon *1-tup.* 5 00  
 Physician *Dr. G. Dean*  
 County or City Burial  
 Automobiles *S + S* 15 00  
 Baggage or Express Train No. 200 00  
*5 00*  
*Ambulance*



Name of deceased Alonga Locke  
 Date of Death Wed Mar 28 1928 M  
 Cause of death Acute Dilatation of Heart  
 Place of Death Taft M  
 Residence Newport N. Y.  
 Age 69 Y's 5 Mo's 13 Days  
 Weight 170 Height 5 ft. 9 in. Eyes  
 Funeral at Chapel  
 Date Thurs 3-29 1928 1-P M  
 Account charged Mrs Alonga Locke  
 Address Newport N. Y.  
 Account guaranteed Cash  
 Address  
 Embalming + Dressing 35 00  
 Robe, Suit, Dress ✓  
 Underwear and Hose ✓  
 Casket 6-3 buy Joe 150 00  
 Casket with Copper Lin. ✓  
 Style of Casket Oct-3-P. Top  
 No. of Casket 1401-5  
 Out side Box Reg-  
 Shipping Case or Vault ✓  
 Handles Ext Spt Fin  
 Pillow Set yes  
 Name Plate at Rest  
 Cemetery New Port N. Y.  
 Section Lot E

I Other Graves

X Grave on this date

N

S

Single Grave

Opening and Closing Grave

Body Shipped to

R. R. Ticket

Cash advanced

Telegram

Minister

Casket Wagon

Physician

County or City Burial

Automobiles

Baggage or Express Train No.

Thurs Mar-29-28

Utica N. Y.

Pull - Hank Dent

2

Pullman

3

Rev Fuller of Altamont

2 Lufs

3 75  
 98 80  
 10 50  
 3 21  
 15 00

\$ 316 24

Name of deceased *James Eugene Johnson*  
 Date of Death *Mar 30* 1928 *4:45* M *a*  
 Cause of death *Pulmonary Tuberculosis*  
 Place of Death *Res-* M  
 Residence *1913 Marks st*  
 Age *43* Y's *9* Mo's *22* Days  
 Weight *120* Height *6* ft. *0* in. Eyes  
 Funeral at *Chapel*  
 Date *Sat 3-31* 1928 *2 P* M  
 Account charged *Mr James E Johnson*  
 Address *1913 Marks st*  
 Account guaranteed *Insurance*  
 Address  
 Embalming *+ Dressing* 25 00  
 Robe, Suit, Dress ✓  
 Underwear and Hose ✓  
 Casket *6-3 Gray cup* 100 00  
 Casket with Copper Lin. ✓  
 Style of Casket *Oct 3-P.T.*  
 No. of Casket *1312 S-*  
 Out side Box *Reg-*  
 Shipping Case or Vault ✓  
 Handles *Shot Sft Fir*  
 Pillow Set *yes*  
 Name Plate *at Rest*  
 Cemetery *Greenwood*  
 Section *P* Lot *21*  
*Lot 50 00* E  
 I Other Graves  
 X Grave on this date N S  
 Single Grave *Burial Lot, rough* W *Dirty*  
 Opening and Closing Grave *+ +* 10 00  
 Body Shipped to ✓ *2 Auto* 10 00  
 R. R. Ticket ✓  
 Cash advanced ✓ *Min Car No Chg*  
 Telegram ✓  
 Minister *R. W. Sutton*  
 Casket Wagon *1-4* 5 00  
 Physician *Dr Childs*  
 County or City Burial  
 Automobiles *S & S* 15 00  
 Baggage or Express Train No.  
 People Very Poor  
 had small amt  
 of insurance

155 00

Name of deceased *Miss Sarah E. Longenecker*  
 Date of Death *Fri 3-30-28* 192 *4* M *a*  
 Cause of death \_\_\_\_\_  
 Place of Death *Fla Sanitarium* M  
 Residence *Winter Park Orlando ave 1014*  
 Age *17* Y's *9* Mo's *17* Days \_\_\_\_\_  
 Weight *150* Height *5* ft. *2* in. Eyes \_\_\_\_\_  
 Funeral at *Chapel*  
 Date *Sat 3-31-28* 192 *11* a M  
 Account charged *E. R. Longenecker*  
 Address *Orlando ave 1014 Winter Park*  
 Account guaranteed *Sal Hafer*  
 Address \_\_\_\_\_  
 Embalming *+ Dressing* 25 00  
 Robe, Suit, Dress *White* 7 00  
 Underwear and Hose *✓*  
 Casket *6-3 b. cufe* 50 00  
 Casket with Copper Lin. *✓*  
 Style of Casket *sq. Flat top*  
 No. of Casket *22* —  
 Out side Box *Reg* —  
 Shipping Case or Vault *✓*  
 Handles *Ext End. Spt Fin*  
 Pillow Set *✓*  
 Name Plate *at Rest*  
 Cemetery *Winter Park*  
 Section \_\_\_\_\_ Lot \_\_\_\_\_  
 E

I Other Graves

X Grave on this date

N

S

W

Single Grave

Opening and Closing Grave *Del Box*

10 00

Body Shipped to

R. R. Ticket

Cash advanced

Telegram

Minister

Casket Wagon *1 - trip*

5 00

Physician *Dr. Anderson*

County or City Burial

Automobiles *S + S -*

15 00

Baggage or Express Train No.

*People Very Poor*

*\$ 112 00*



Name of deceased Clifford Long  
 Date of Death Mar 31 1928 530 M P  
 Cause of death gun shot wound Back of Head  
 Place of Death Man Chuluota M  
 Residence Chuluota  
 Age 17 Y'rs 2 Mo's 19 Days  
 Weight 150 Height 5 ft. 8 in. Eyes  
 Funeral at Chuluota Cemetery  
 Date Tue Apr - 3 1928 2 - P M  
 Account charged John Long  
 Address Chuluota Fla  
 Account guaranteed

Address  
 Embalming & Dressing 35 00  
 Robe, Suit, Dress Blue 20 00  
 Underwear and Hose ✓ 125 00  
 Casket 6-3 guy cup  
 Casket with Copper Lin. ✓  
 Style of Casket Oct 3-P 5/1  
 No. of Casket 1312 S-  
 Out side Box R-9-  
 Shipping Case or Vault ✓  
 Handles Ext Spt 9 in  
 Pillow Set yes  
 Name Plate at Rest  
 Cemetery Chuluota  
 Section Lot

I Other Graves

X Grave on this date

N

E

S

W

Single Grave Del Casket 10 00  
 Opening and Closing Grave  
 Body Shipped to  
 R. R. Ticket  
 Cash advanced  
 Telegram  
 Minister  
 Casket Wagon  
 Physician Dr Masters of Oviedo  
 County or City Burial  
 Automobiles S + S - ✓ 25 00  
 Baggage or Express Train No. 21500

was shot in back of Head on right side by

Name of deceased *Infant of L. S. Chubb*Date of Death *Sun. Apr 11* 192*8* M

Cause of death

Place of Death *Tla Sant* MResidence *Winter Garden*Age *L* Y'rs *✓* Mo's *✓* Days

Weight Height, ft. in. Eyes

Funeral at

Date 192*8* MAccount charged *L. S. Chubb*Address *Winter Garden*

Account guaranteed

Address

Embalming

Robe, Suit, Dress

Underwear and Hose

Casket *Cumation* 10*00*

Casket with Copper Lin.

Style of Casket

No. of Casket

Out side Box

Shipping Case or Vault

Handles

Pillow Set

Name Plate

Cemetery

Section Lot

E

I Other Graves

X Grave on this date

N

S

Single Grave *Backs Section*

Opening and Closing Grave

Body Shipped to

R. R. Ticket

Cash advanced

Telegram

Minister

Casket Wagon

Physician *Dr. Burt*

County or City Burial

Automobiles

Baggage or Express Train No.

10*00*

Name of deceased \_\_\_\_\_  
 Date of Death Sun Apr 1 1928 M  
 Cause of death \_\_\_\_\_  
 Place of Death O.G.H. M  
 Residence Int 801a \_\_\_\_\_  
 Age \_\_\_\_\_ Y's \_\_\_\_\_ Mo's \_\_\_\_\_ Days \_\_\_\_\_  
 Weight \_\_\_\_\_ Height, \_\_\_\_\_ ft. \_\_\_\_\_ in. Eyes \_\_\_\_\_  
 Funeral at \_\_\_\_\_  
 Date \_\_\_\_\_ 192 \_\_\_\_\_ M  
 Account charged \_\_\_\_\_  
 Address \_\_\_\_\_  
 Account guaranteed \_\_\_\_\_  
 Address \_\_\_\_\_  
 Embalming \_\_\_\_\_  
 Robe, Suit, Dress \_\_\_\_\_  
 Underwear and Hose \_\_\_\_\_  
 Casket \_\_\_\_\_  
 Casket with Copper Lin. \_\_\_\_\_  
 Style of Casket \_\_\_\_\_  
 No. of Casket \_\_\_\_\_  
 Out side Box \_\_\_\_\_  
 Shipping Case or Vault \_\_\_\_\_  
 Handles \_\_\_\_\_  
 Pillow Set \_\_\_\_\_  
 Name Plate \_\_\_\_\_  
 Cemetery \_\_\_\_\_  
 Section \_\_\_\_\_ Lot \_\_\_\_\_  
 I Other Graves \_\_\_\_\_  
 X Grave on this date \_\_\_\_\_  
 Single Grave \_\_\_\_\_  
 Opening and Closing Grave \_\_\_\_\_  
 Body Shipped to \_\_\_\_\_  
 R. R. Ticket \_\_\_\_\_  
 Cash advanced \_\_\_\_\_  
 Telegram \_\_\_\_\_  
 Minister \_\_\_\_\_  
 Casket Wagon \_\_\_\_\_  
 Physician \_\_\_\_\_  
 County or City Burial \_\_\_\_\_  
 Automobiles \_\_\_\_\_  
 Baggage or Express Train No. \_\_\_\_\_

*Fractured Skull  
 Auto accident  
 Sat Night  
 Man  
 Died 3-28  
 @ G.H.  
 about 1:30  
 Sunday afternoon  
 1-28  
 Raybaum  
 Funeral  
 Home at  
 Post Lane  
 4th Body*

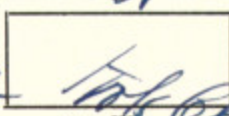



# 4599 Caryl Hand Funeral Home

Name of deceased *Infant Dallas Keenan*  
 Date of Death *Mon / Apr 2* 192*8* *3 1/2* M  
 Cause of death  
 Place of Death *P. G. H.* M  
 Residence *1007 Harwell ave*  
 Age *( )* Y'rs *( )* Mo's *( )* Days  
 Weight *( )* Height, *( )* ft. *( )* in. Eyes  
 Funeral at  
 Date *( )* 192*( )* M  
 Account charged *Dallas Keenan*  
 Address *1007 Harwell ave*  
 Account guaranteed *OK*  
 Address  
 Embalming  
 Robe, Suit, Dress  
 Underwear and Hose  
 Casket *2-0- H X* 12 50  
 Casket with Copper Lin. *✓*  
 Style of Casket *Sp. H m*  
 No. of Casket *✓*  
 Out side Box *✓*  
 Shipping Case or Vault *✓*  
 Handles *✓*  
 Pillow Set  
 Name Plate  
 Cemetery *Greenwood*  
 Section *B* Lot *( )*  
 E  
 I Other Graves  
 X Grave on this date *N* *( )* *S*  
 W  
 Single Grave *Baby Gram* 2 50  
 Opening and Closing Grave 2 00  
 Body Shipped to  
 R. R. Ticket  
 Cash advanced *Auto & Gro* 2 00  
 Telegram  
 Minister  
 Casket Wagon  
 Physician *Dr. L. L. L.*  
 County or City Burial *OK* 19 00  
 Automobiles  
 Baggage or Express Train No.