

1-1-1962

The White Cap 1962

Orange Memorial Hospital School of Nursing

Find similar works at: <https://stars.library.ucf.edu/cfm-texts>

University of Central Florida Libraries <http://library.ucf.edu>

This Yearbook is brought to you for free and open access by the Central Florida Memory at STARS. It has been accepted for inclusion in Text Materials of Central Florida by an authorized administrator of STARS. For more information, please contact STARS@ucf.edu.

Recommended Citation

Orange Memorial Hospital School of Nursing, "The White Cap 1962" (1962). *Text Materials of Central Florida*. 49. <https://stars.library.ucf.edu/cfm-texts/49>

the

White Cap

1962

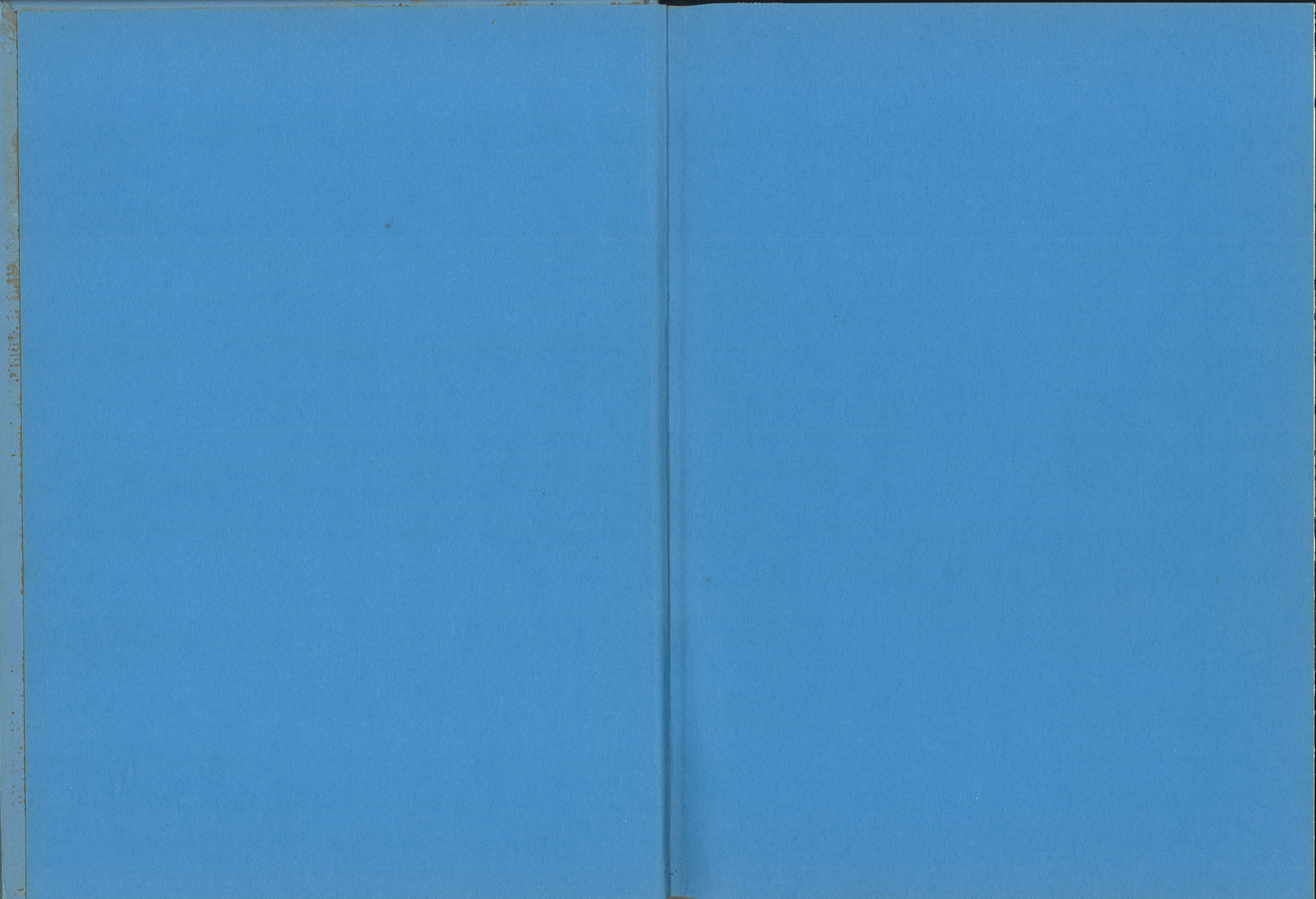

THE ANNUAL STAFF
PRESENTS

the
White Cap
1962

ORANGE MEMORIAL HOSPITAL
SCHOOL OF NURSING
ORLANDO, FLORIDA



In years to come we will recall this school and the memory picture will be colored in shades of white and near wedgewood blue, the colors of the uniform that is finished with one part pride and one part starch. We are the population of a world known uniquely to the Student Nurses of Orange Memorial Hospital; a world of classes and the breaks between, the work on the hospital units, our patients, the dormitory life and the heated discussion question of academic curiosity or questions sometime even of practical value . . . or more likely, on questions of dates.

5-9335

McCORMICK RESIDENCE



WE WORK.....

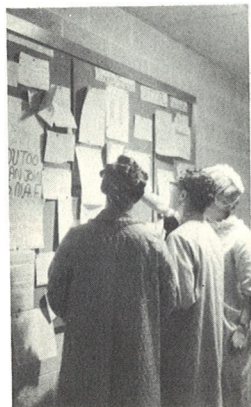

WE PLAN.....





WE DREAM TOWARD.....

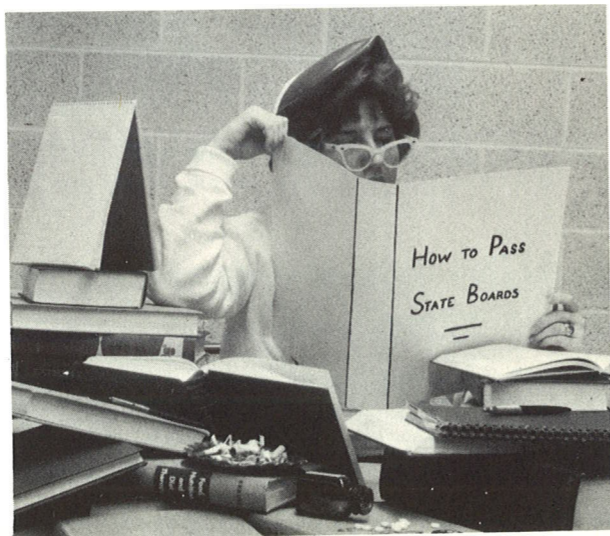

THE CROWNING ACHIEVEMENT.....

CONTENTS

INTRODUCTION	3
FRESHMEN	11
JUNIORS	19
SENIORS	27
SUPERLATIVES	47
ACTIVITIES	53
ADMINISTRATION & NURSING EDUCATION	61
HOSPITAL LIFE	65
DOCTORS	73

Freshmen

DEDICATION

To my family . . .

Who have given — and given — and given.

You are my veterans who have also lasted thru the campaign. You are the ones who also know that it has not been easy. You are the ones who have listened and cared and encouraged. You are the ones who have often made sacrifices. If I have gained a degree of maturity and independence, I have also learned that I can depend on you.

It can be only a token gift but, this book is ours. I dedicate it to you . . . MY FAMILY.

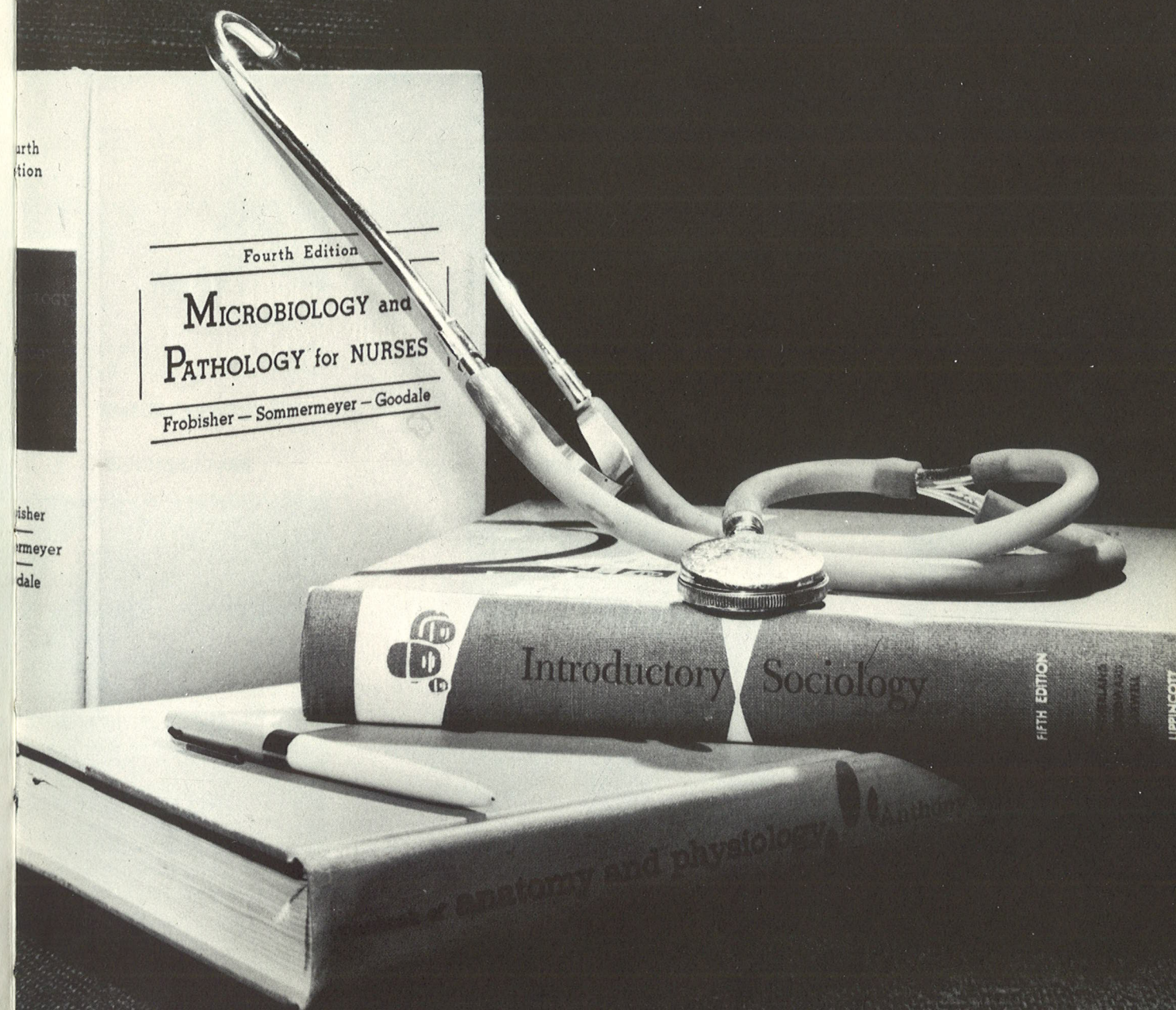

FRESHMEN



MRS. BONNIE SMITH
Sponsor



MARJORIE BARKER



ROBERTA BOYD



RACHEL BRANDT



CAROL CASWELL

ELEANOR CLARK



JULIA CHRISTMAS

MARLEE CODDINGTON



KATHLEEN CLAPP

JUDY COLE



CLASS OFFICERS

1st SEMESTER

CHAIRMAN Robin Hardesty
SECRETARY-TREASURER Elizabeth Christmas

2nd SEMESTER

PRESIDENT Joan Turner
VICE PRESIDENT Bertie Ragin
SECRETARY Betsy Fleming
TREASURER Gerry Spicer



SANDY COLSON



MARY COOK



PATRICIA CRAGON



CLARA HARROLD



MARVIS HEBRON



RUTH HESS



PATRICIA DIORIO



JANET FISHER



SHERYL FISCHER



COLLEEN HILL



SHARON HUGHES



REBECCA JACOBS

TERRY GARNER

CAROLYN HAMPTON

ROBIN HARDESTY

JUDY JOHNSON

CHERYL JOHNSON

BONNIE KELLER





CONNIE KELLER



DONNA LONG



PHYLLIS LYONS



ELIZABETH POOL



BERTA RAGIN



BEVERLY RIPPLE



KAREN McFARLAND



JUDITH McINTOSH



LINDA NEWPORT



GINNIE SHAW



SYLVIA SLATER



GERALDINE SPICER

DEANNA ORMESHER

KAREN PHILLIPS

BONNIE POINDEXTER

RENEE STONE

JOYCE TARLING

PENNY TAYLOR

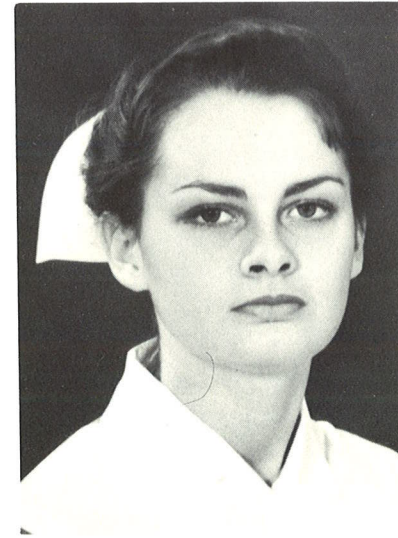

Juniors



DENICE THOMPSON



JOAN TURNER



MARTHA WALKDEN

Not Pictured:

DORIS BERGER
SHARON BROCK
BARBARA BRUEN
MARGIE CRENSHAW
CAROLYN DENITSON
LINDA PLYMEL
ANNA RORABAUGH
PENNY SHAFFER
MARIAN SOMERS
ELLEN HUME

ELIZABETH McNAMEE
CAROLYN MOORE
FRANCES NAPIER
DORETTE NELSON
MARY ELLEN SPENCE
KAREN STANLEY
JOAN TROSTLE
SHARON WEBER
NANCEY WHATLEY



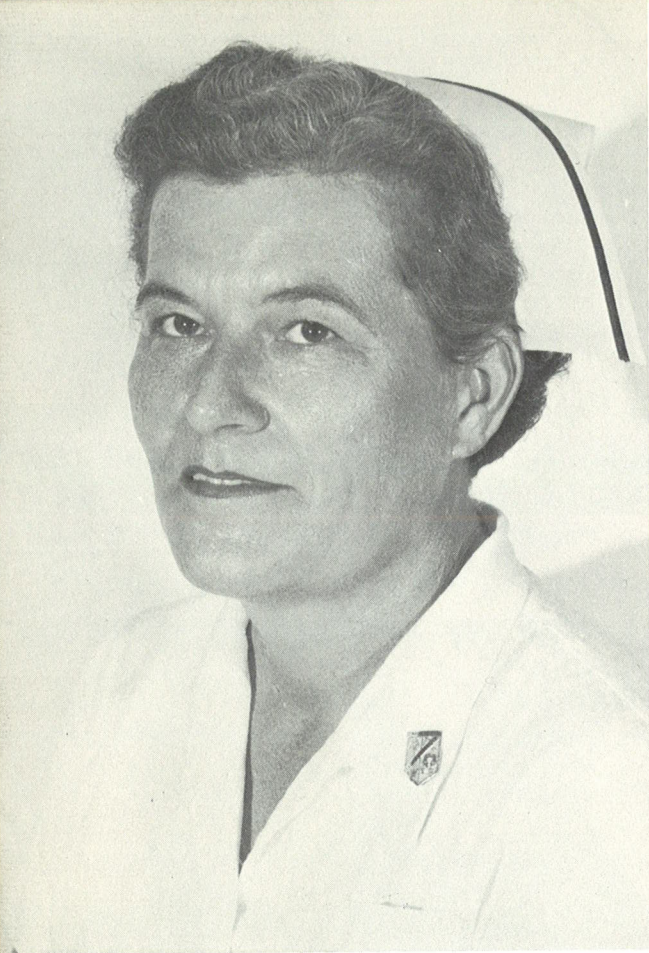

MRS. VIRGINIA McMILLAN

C
L
A
S
S
S
P
O
N
S
O
R
S



DR. HAROLD JOHNSTON



GLORIA BARTON



ELEANOR BEARD



BETTY BEARDEN

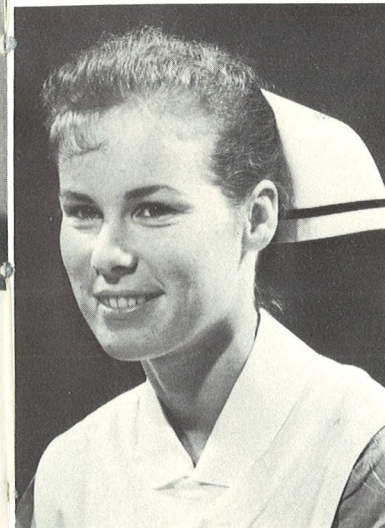

MARY COOKE



LINDA ELDRIDGE

CLASS OFFICERS

1st SEMESTER

PRESIDENT Bonnie Barnhart
 VICE PRESIDENT Bonnie Richardson
 SECRETARY Tammie Hill
 TREASURER Evie Stevens

2nd SEMESTER

PRESIDENT Gerry Siegel
 VICE PRESIDENT Gerry Louria
 SECRETARY Cindy Ransom
 TREASURER Vera Platt

CHARLOTTE HENDERSON



KLEDUS HENDERSON



ELLEN HOLLEY





GLORIA KILPATRICK



ROSEMARY KRITYOWICH



CAROLYN LAMINACK



JOAN ROGERS



NANCY ROWSE



GERRY SIEGEL



KATHERINE LEACH



LEE MARSHING



KAREN SWAN



JUDY REEDY



JANET MORSTEIN



BETTY PISANI



BONNIE RICHARDSON



KASHEEN ROONEY



BEVERLY SMITH



EVELYN STEVENS

SNAPSHOTS



RUBY WILLIAMS



FRANCES WOODCOCK



CARA TURNER



Yesterday Juniors, today, Seniors.



"Did someone say Graff's"?



"and after I'd picked up all the hemostats he had thrown. . ."



HELEN MILLER BRACKENS



"I irrigate with 1:6 Furacin solution."

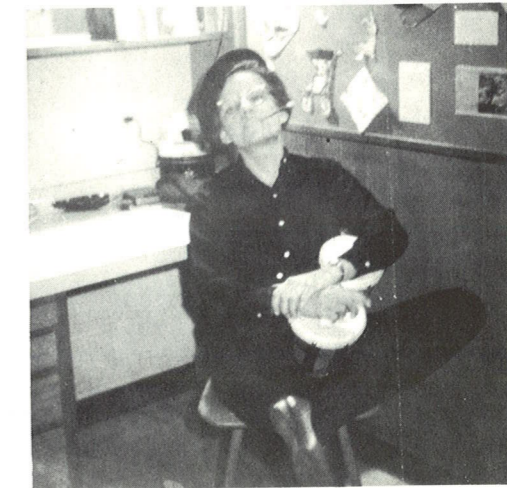

"Did you say you were from Greenwich Village, Miss Rabe"?

Not Pictured:

JOYCE AVERA
 BONITA BARNHART
 CAROL BRYAN
 ANGIE BULGER
 LINDA FRASIER
 SUSAN FREEMAN
 ELLEN GLOVER
 JOYCE GRIFFITH
 VALERIE HECKWOLF

TAMARA HILL
 VIRGINIA HOSLEY
 GERRY LOURIA
 BEVERLY PHEGLEY
 MARILYN SMITH
 JUDY MARTELLINO
 SYLVIA PARRISH
 VERA PLATT
 CINDY RANSOM

"I promise to give you the money for my mug before I leave, Sr. Annette."



"Are you sure that's just Kool-Aid, Hicks."



Seniors



"... then Miss Gethins told me I had contaminated the whole case."



Our favorite pastime at DePaul.



"Won't someone please help me decorate"?



"I told you I'd make it before graduation."



Huntington Arms. Home of the juniors, seniors, and Miss Ireys' squirrels.

*Joanne Hicks and friend.
(Charlie Napoleon)*

Study hour at DePaul.

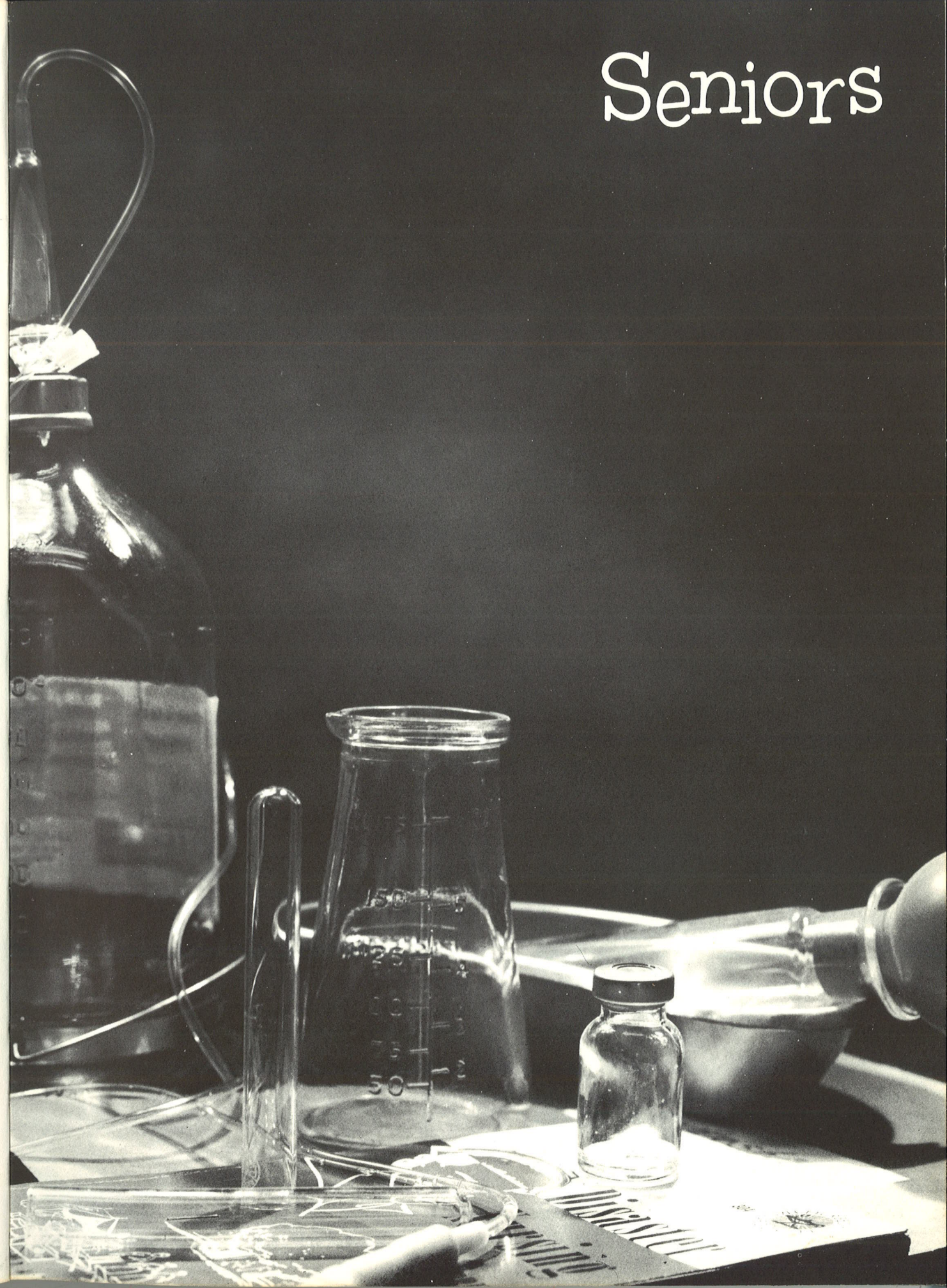



MRS. LUCILLE WEAVER

CLASS SPONSORS



DR. BEN COLE



JUDITH ALICIA-MAY ANNIS
 "Judy"
 Palm Harbor, Florida
 Annual Staff 1,2,3
 S.N.A.F. 3

Class Officers

1st SEMESTER

PRESIDENT Diane Buck Parsons
 VICE PRESIDENT Barbara Stopford
 SECRETARY Betty Hudgins
 TREASURER Sally Joe Frye

2nd SEMESTER

PRESIDENT Marge Shaffner
 VICE PRESIDENT Evie Shattler
 SECRETARY Lynn Smith
 TREASURER Sally Joe Frye

GLADYS WARNELL BEAGLE

"Beag"
 Waycross, Georgia
 Annual Staff 1,2,3
 Subscriptions 3
 B.S.U. 1,2,3
 1st Vice Pres. 3
 S.N.A.F. 1,2,3
 Secretary 3
 Glee Club 1





NORA SUE BOYD
"Nora"
 Lake Alfred, Florida

S.N.A.F.	1,2,3
Annual Staff	3
Advertising editor	



JULIA ANN CARROLL
"Judie"
 Ft. Pierce, Florida

Student Council	1,2,3
Representative	1
Vice Pres. DePaul New Orleans	
Corresponding Sec.	2
President	3
Annual Staff	2,3
B.S.U.	3



ANN COOK BROWN
"Cookie"
 Apopka, Florida

Annual Staff	1,2
Photography Editor	
S.N.A.F.	1,2,3
Class President	1
Student Council	1,2,3

TERA LEE CHILDRESS
"Tera"
 Orlando, Florida

Annual Staff	1
S.N.A.F.	1,3



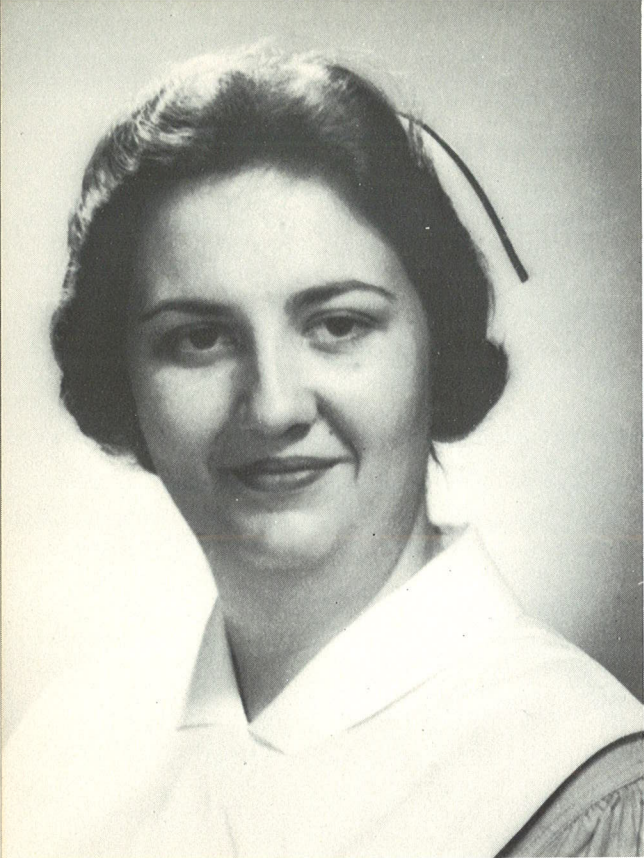

ELIZABETH DANN
"Betty"
 Deland, Florida

S.N.A.F.	1,2,3
President	3
Annual Staff	3
Publicity	3
S.N.A.C.	3



PRISCILLA DOYLE
"Pris"
 Orlando, Florida

Annual Staff	1,2,3
Editor	3
S.N.A.F.	1,2,3
Glee Club	1
Student Council	3



FRANCES BELLE DAY
"Frances"
 Centreville, Alabama

S.N.A.F.	1,2,3
Reporter Orange Express	1,2,3

SANDRA HOWARD FALK
"Sandy"
 Madison, Florida

Annual Staff	1,3
Glee Club	1
Class officer	3
B.S.U.	1,2,3
Student Council	3
1st Vice Pres.	
Treasurer	





SALLY JOE FRYE
"Frye"
 Atlantic Beach, Florida

S.N.A.F.	1,3
Chapel Chairman	1
Annual Staff	1,2,3
Art Editor	3
Glee Club	1
Class Treasurer	3



MARGO Z. GOLDSBY
"Goldsbystein"
 Orlando, Florida

S.N.A.F.	1,2,3
Treasurer	1
Representative NSNA	1
Student Council	2,3
2nd Vice Pres.	3
Rules & Regulations	3

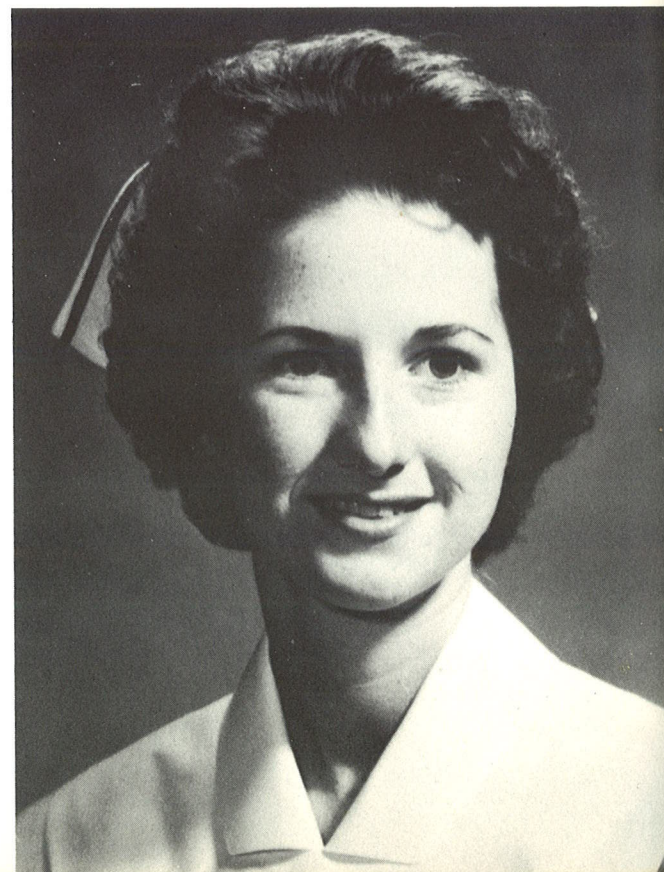

PEGGY ELIZABETH GILL
"Peg"

S.N.A.F.	1,2,3
Glee Club	1,2
S.N.A.C.	1,2
B.S.U.	2,3
Student Council	2
Annual Staff	1

PATRICIA JOANNE HICKS
"Hicksey"
 Daytona Beach, Florida

Annual Staff	3
Assoc. Editor	
Student Council	1,2,3





MAUREEN ANNE HOLMES
"Holmesy"
 Melbourne, Florida

Annual Staff	3
Assoc. Editor	
S.N.A.F.	1,2,3
Student Council	1,3
Rules & Regulations	3



JUDY LYNN
"Judy"
 Largo, Florida

Glee Club	1,2
Class Secretary	1
S.N.A.F.	2,3
Rep. to State Convention	2
Student Council	2,3
Recording Secy.	2
1st Vice Pres.	3
B.S.U.	2
Annual Staff	2,3

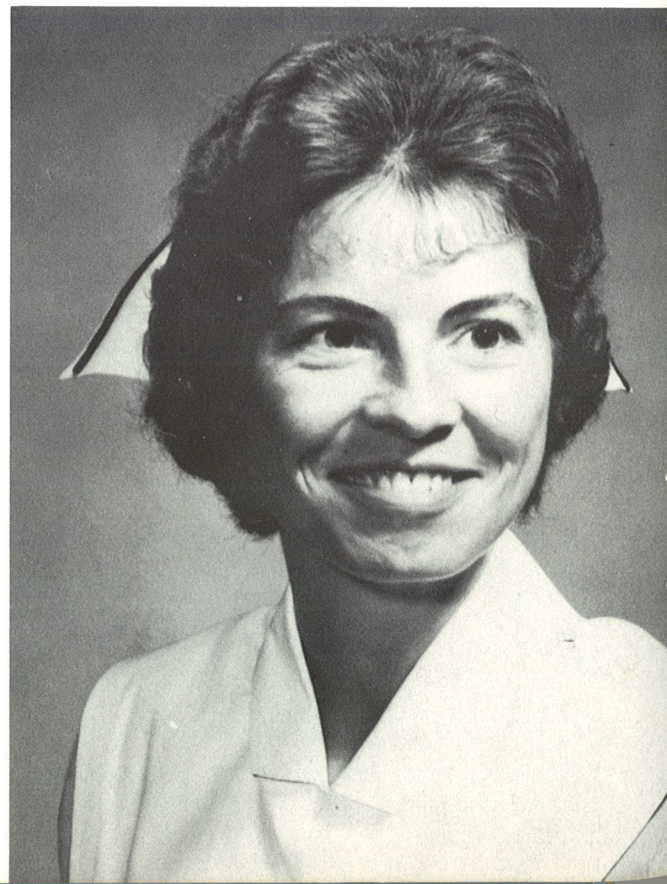

BETTY JEAN HUDGINS
"Betty"
 Wildwood, Florida

Class Secretary	3
B.S.U.	1,2,3
Secretary	3
S.N.A.F.	3
S.N.A.C.	1
Annual Staff	2,3

NOEL ANN MASSEY
"Noel"
 Orlando, Florida

Class Vice Pres.	1
Glee Club	1
S.N.A.F.	1,2,3
1st Vice Pres.	2
S.N.A.C.	2
Student Council	3
Recording Secy.	3



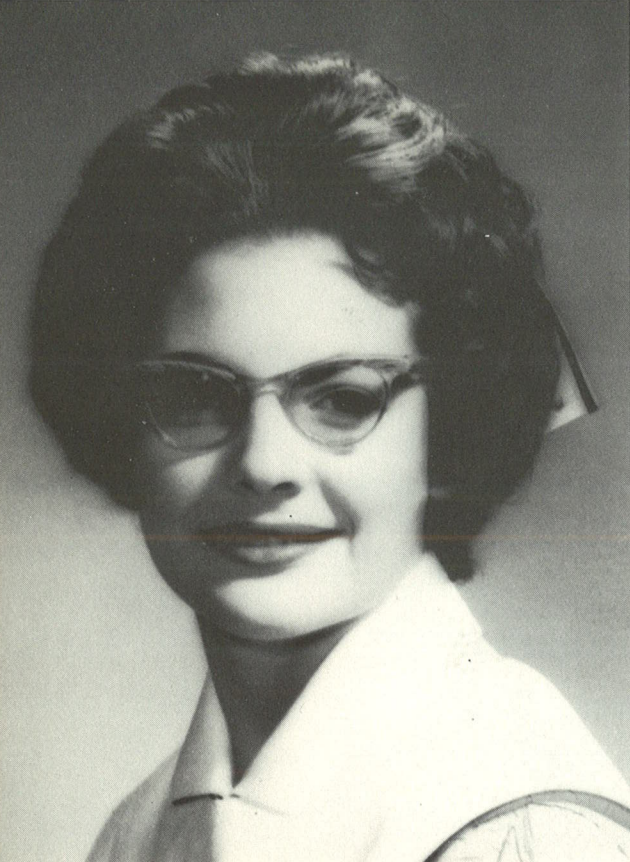

HELEN MARIE NEWCOMER

"Newc"

Orlando, Florida

Glee Club	1,2
S.N.A.F.	1,2
1st Vice Pres.	1
Secretary	2
Annual Staff	1,2
Student Council	3



BERYL OTTERSON

"Beryl"

Orlando, Florida

Glee Club	1
S.N.A.F.	1,2,3
Class Treasurer	2
Student Council	2
Annual Staff	3

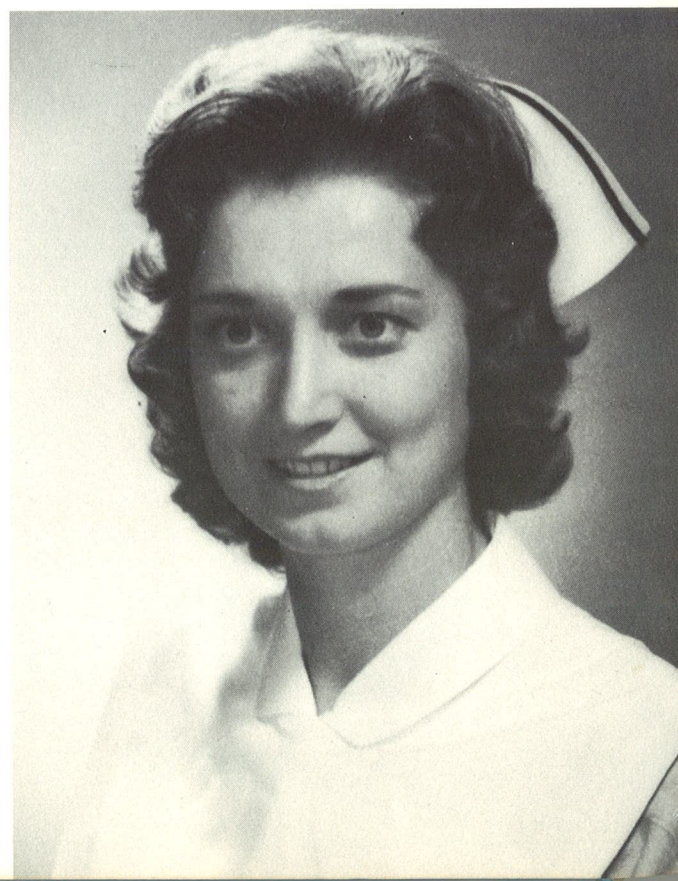

ROSEMARY O'HALLORAN

"Rosie"

Jensen Beach, Florida

Student Council	2,3
Annual Staff	3
S.N.A.F.	3
Basketball	1

DIANE BUCK PARSONS

"Bucky"

Clearwater, Florida

Student Council	2
Class President	3





JANICE COLLEEN PHILLIPS
"Colleen"
 Apopka, Florida

S.N.A.F.	2,3
Glee Club	1,2
Student Council	1,2
Vice Pres. Class	2
B.S.U.	2
Annual Staff	2,3



MARGARET SCHAFFNER
"Maggie"
 Tampa, Florida

Class Secretary	2
Class President	3

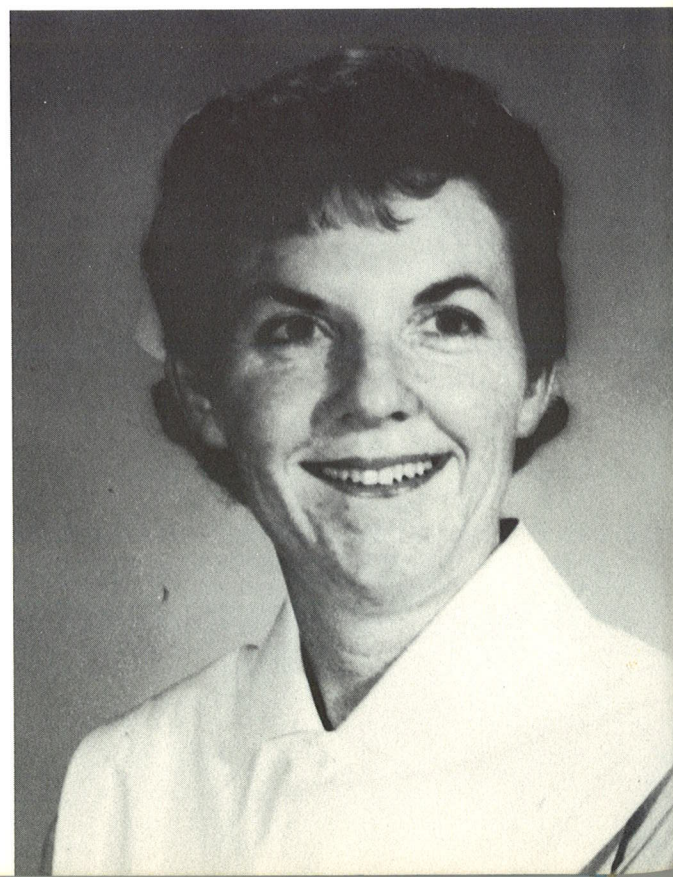

PEGGY ROBERTS
"Peg"
 Sarasota, Florida

S.N.A.F.	1
Class Pres.	2

EVELYN MAE SHATTLER
"Evie"
 Orlando, Florida

Annual Staff	1,2
Student Council	
S.N.A.F.	1,2,3
Glee Club	1
B.S.U.	1,2,3





LOIS LYNETTE SMITH
 "Lynn"
 Winter Haven, Florida
 S.N.A.F. 1,2,3
 Annual Staff 3



BARBARA JEAN TEWELL
 "Tewell"
 Franklin, Ohio
 Student Council 1,2
 Treasurer 2
 S.N.A.C. 1,2,3
 President 1,2
 Annual Co-Editor 2
 Glee Club 1,2
 Softball 1,2,3
 Basketball 1,2
 Volleyball 1,2
 S.N.A.F. 1,2,3
 Representative National
 Convention 1
 Representative State
 Convention 2
 State Nominating Comm.
 President 3



BARBARA ALBRIGHT STOPFORD
 "Barb"
 Orlando, Florida
 S.N.A.F. 1,2,3
 Recording Secy. 1
 Corresponding Secy. 3
 Glee Club 1
 Annual Staff 1
 Softball 2
 Student Council 1
 Class Vice Pres. 3

VIRGINIA ROSE VAGLICA
 "Ginny"
 New Wilmington, Pennsylvania

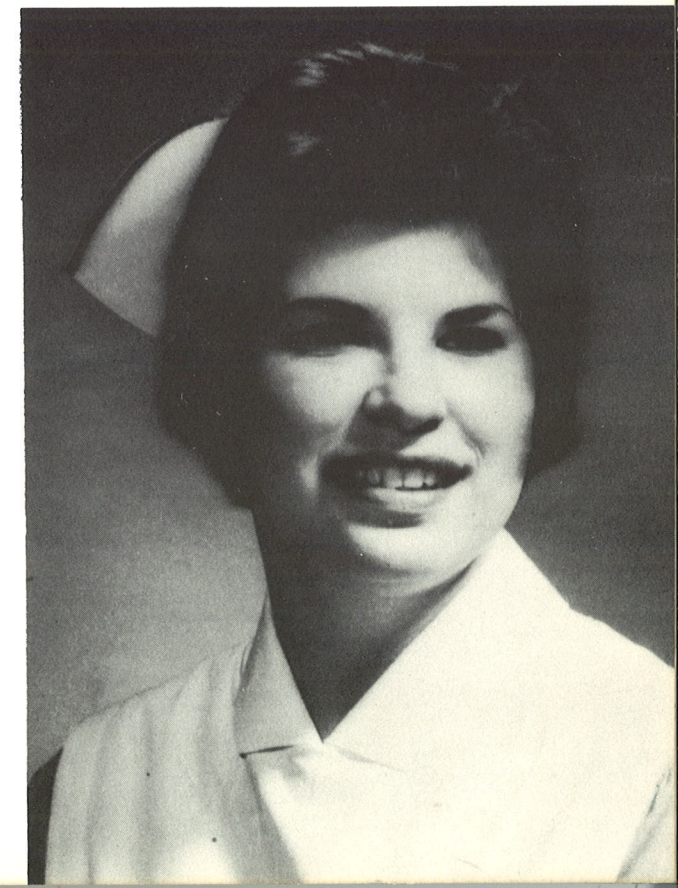



SUSANNE INSKEEP WAUFORD
"Susie"
Daytona Beach, Florida
S.N.A.C. 1,2,3
S.N.A.F. 1,2,3
President of class 2
Student Council 3



SHIRLEY JUANITA WINDHAM
"Shirley-Babe"
Neptune Beach, Florida
Annual Staff 1,3
Baptist S.U. 1,2
Class Treasurer 2



ELIZABETH WETZ
"Libby"
Lake Jem, Florida
S.N.A.F. 1,2,3
Glee Club 1
B.S.U. 2
Annual Staff 1,2

CAROL WIRTH
"Carol"
Port Orange, Florida
S.N.A.F. 2,3
S.N.A.C. 2
Glee Club 1,2
Annual Staff 2





CONNIE RAE WALLACE

"Wally"

Oil City, Pennsylvania

S.N.A.F.	1
Student Council	2,3
Annual Staff	1

SUPERLATIVES



BEST ALL AROUND
Judie Carroll



CAROL SMITH BARTLETT

"Carol"

Orlando, Florida

S.N.A.F.	1,2
----------	-----



MOST POPULAR
Colleen Phillips



MOST TALENTED
Priscilla Doyle

FRIENDLIEST
Rosemary O'Halloran

MOST LIKELY TO SUCCEED
Peggy Roberts



MOST PROFESSIONAL
Marge Shaffner

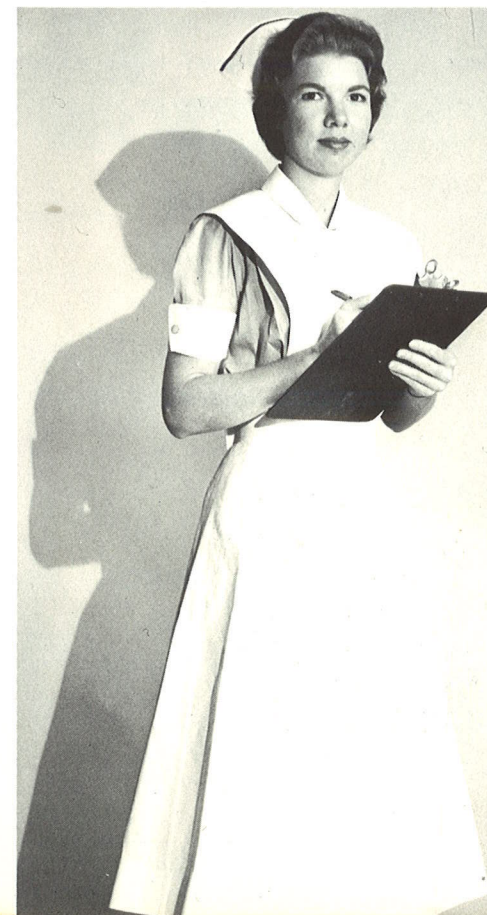

WITTIEST
Shirley Windham

A TYPICAL DAY



"Thank goodness tomorrow's my day off."

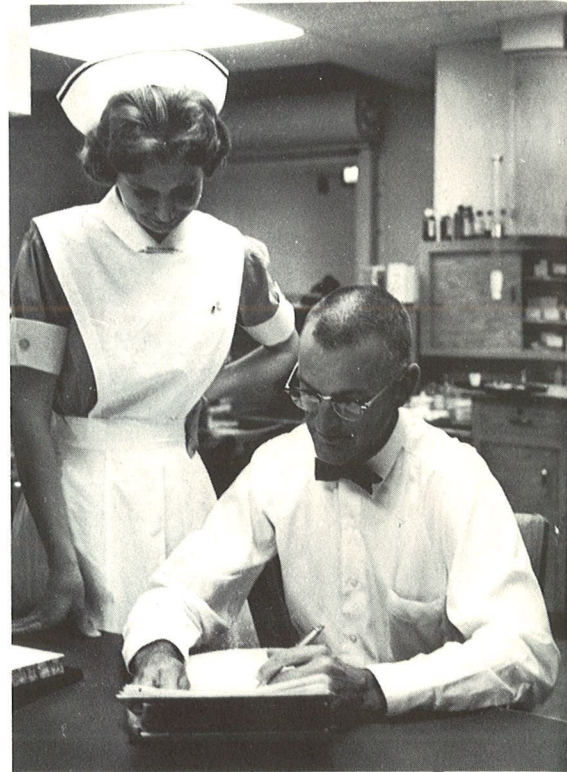

"But Dr. Steward, it's so much easier to read it when you tell me what it says."

"If I have to give one more p.r.n. I'll scream."



"How should I chart this one?"

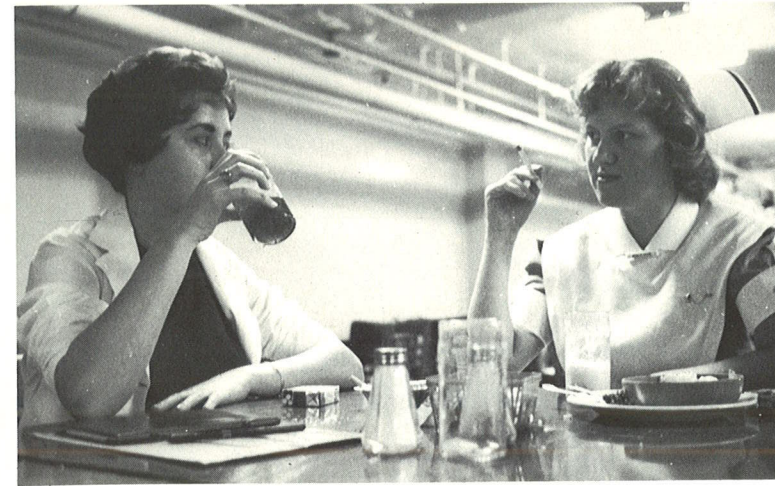

"Don't look now Hicks, but that Freshman sitting behind you. . . ."

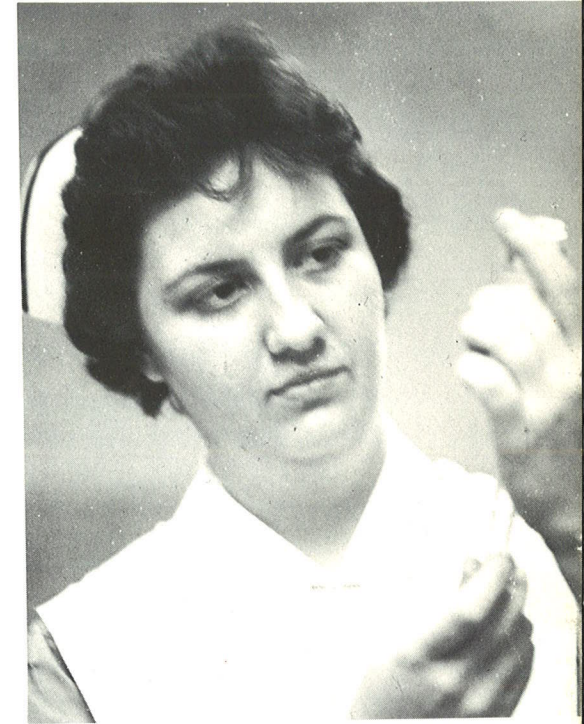

"Did he say 1cc or 2cc's?"

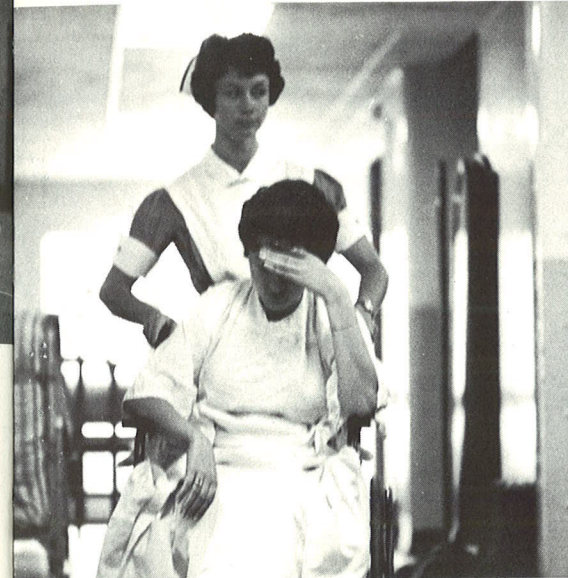

"Why do I have to assist with this pelvic?"

"I wonder if he's married?"



THE END

HOUSEMOTHERS



MRS. M. SIMMS



MRS. THORNHILL



MISS I. IREY



MRS. J. DANN

MRS. GARESCHE



Not Pictured:
MRS. MAYER

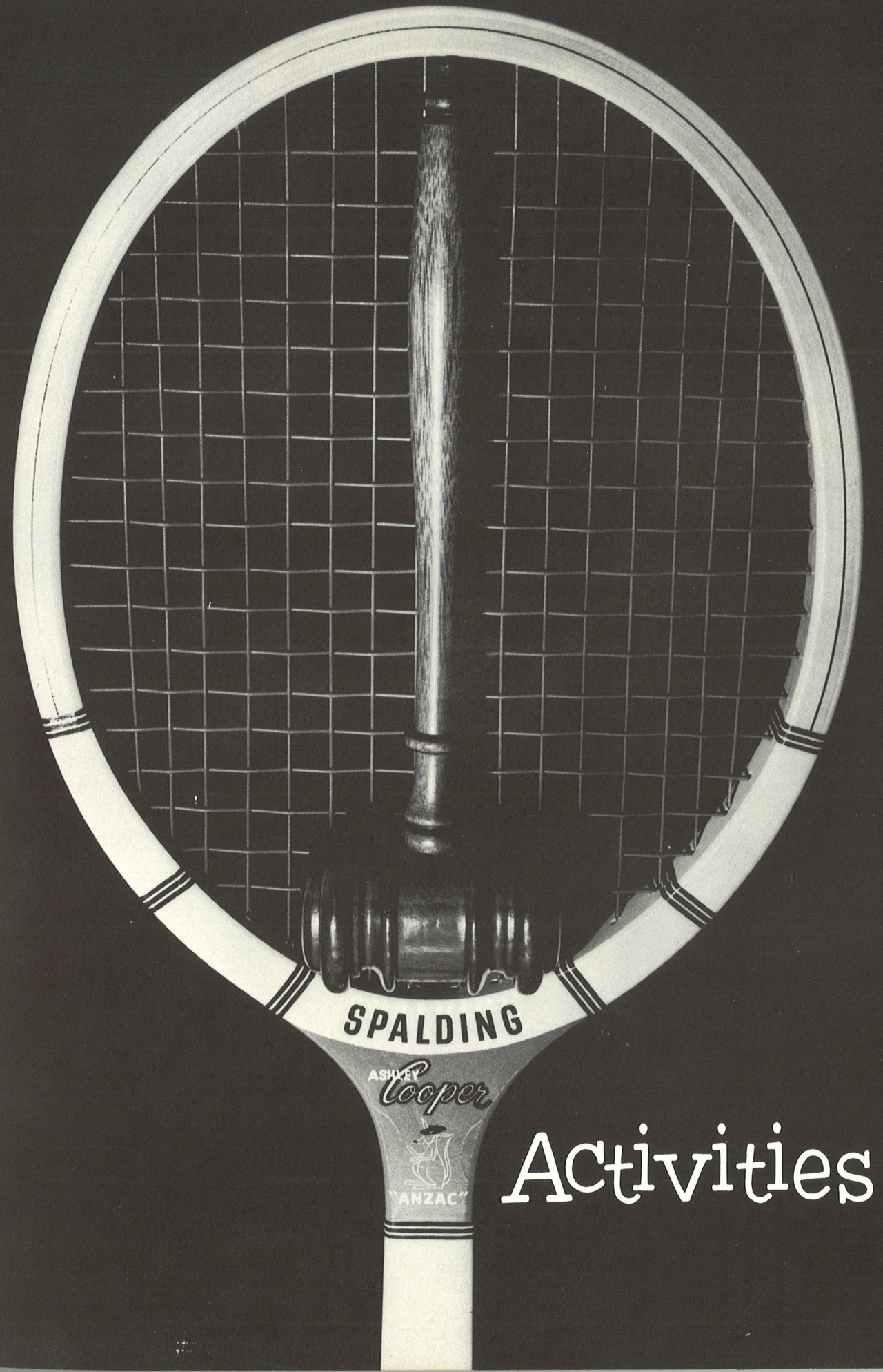

Activities



MISS HELEN GETHINS
Sponsor



MAUREEN HOLMES
Associate Editor



WARNELL BEAGLE
Subscriptions

BETTY DANN
Publicity



W
H
I
T
E
C
A
P
S
T
A
F
F



PRISCILLA DOYLE
Editor



JOANNE HICKS
Associate Editor



NORA BOYD
Advertising

DENICE THOMPSON
Photography

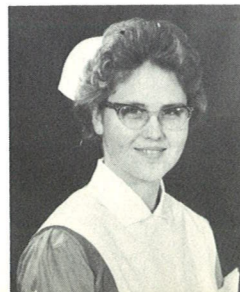

SALLY JOE FRYE
Art and Layout

Not Pictured
LEE MARSHING
Treasurer



SEATED: Thompson, D., Marshing, L., Doyle, P., Holmes, M., Hicks, J. STANDING, FIRST ROW: Lynn, J., Phillips, C., Beagle, W., Annis, J., Phillips, K., Hudgens, B., Harrold, C., Turner, J., Dann, B.,

Boyd, B., Hughes, S., Hampton, C., Falk, S., Carrol, J. SECOND ROW: Ripple, B., O'Halloran, R., Swan, K., Williams, R., Long, D., Woodcock, F.

WHITE CAP STAFF

- FACULTY ADVISOR Miss Gethins
- EDITOR Priscilla Doyle
- ASSOCIATE EDITORS Maureen Holmes
Joanne Hicks
- SUBSCRIPTION EDITOR Warnell Beagle
- ADVERTISING EDITOR Nora Boyd
- PHOTOGRAPHY EDITOR Denice Thompson
- ART AND LAYOUT EDITOR Sally Joe Frye
- TREASURER Lee Marshing
- PUBLICITY Betty Dann

STUDENT COUNCIL 1st SEMESTER

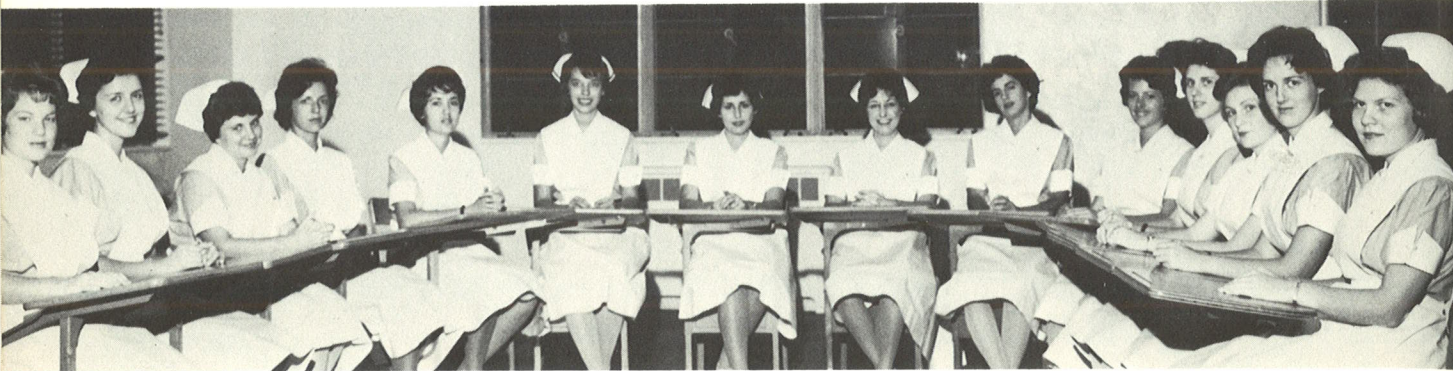

SEATED, LEFT TO RIGHT: Nelson, D., Johnson, J., Pool, B., Ripple, B., Doyle, P., Kritowich, R., Falk, S., Carroll, J., Rogers, J., Holmes, M., Brown, A., Turner, J., Garner, T., Clark, E.

ASSOCIATION OFFICERS

PRESIDENT Judie Carroll
 1ST VICE PRESIDENT Sandra Howard Falk
 2ND VICE PRESIDENT Rosemary Kritowich
 RECORDING SECRETARY Joan Rogers
 CORRESPONDING SECRETARY Tammy Hill
 TREASURER Nancy Rowse
 ADVISOR Mrs. Ebert

STUDENT COUNCIL 2nd SEMESTER

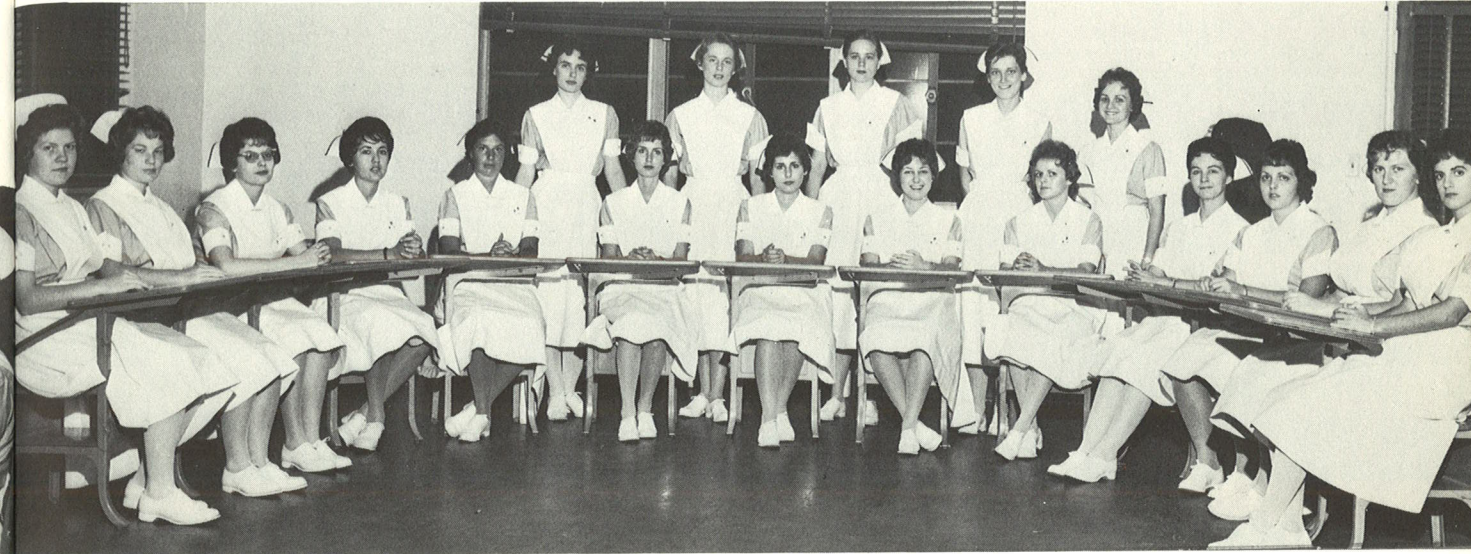

SEATED, LEFT TO RIGHT: Clark, E., Nelson, D., Newcomer, H., Doyle, P., Wallace, C., Massey, N., Falk, S., Carroll, J., Lynn, J.,

Goldsby, M., Long, D., Hicks, J., Rogers J., STANDING: Swan, K., Berger, D., Barker, M., O'Halloran, R., Williams, R.

ASSOCIATION OFFICERS

PRESIDENT Judie Carroll
 1ST VICE PRESIDENT Judy Lynn
 2ND VICE PRESIDENT Margo Goldsby
 RECORDING SECRETARY Noel Massey
 CORRESPONDING SECRETARY Donna Long
 TREASURER Sandra Howard Falk
 ADVISOR Mrs. Ebert



LEFT TO RIGHT: Beagle, W., Dann, B., Leach, K., Woodcock, F.,
Tewell, B., Marshing, L., Lynn, J., Turner, J., Garner, T., Childress,
T., Ripple, B., Phillips, K., Long, D., Stevens, E., Gill, P., Phillips,
C., Wirth, C., Holmes, M., Williams, R., Swan, K., Moore, B.,

Thompson, D., Clark, E., Hughes, S., Harrold, C., Shattler, E.,
Ragin, B., Annis, J., O'Halloran, R., Lord, S., Pool, B., Brown,
A., Boyd, B., Slater, S., Hudgins, B., McFarland, S., Keller, C.,
Krityowich, R. Johnson, J., Morstein, J., Lyons, P., Newport, L.

S.N.A.F.

OFFICERS

PRESIDENT Barbara Tewell
 1ST VICE PRESIDENT Donna Long
 2ND VICE PRESIDENT Cara Turner
 RECORDING SECRETARY Frankie Woodcock
 CORRESPONDING SECRETARY Judy Johnson
 TREASURER Colleen Phillips
 HISTORIAN Evelyn Stevens
 ADVISOR Miss Meta Rabe

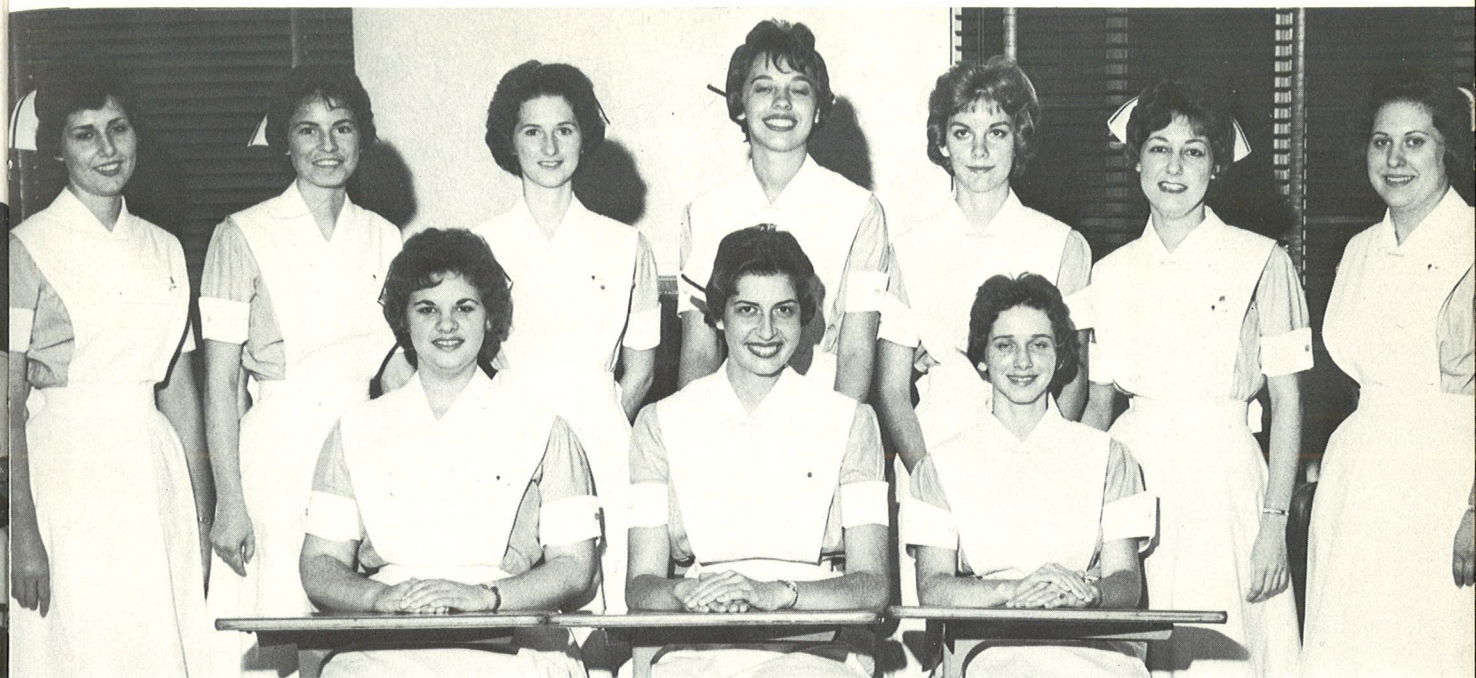

SEATED, LEFT TO RIGHT: Beagle, W., Morstein, J., Plymel, L. STANDING: Falk, S., Hudgins, B., Lathrop, P., Krityowich, R., Hampton, C., Carrol, J., Shattler, E.

B.S.U.

OFFICERS

FACULTY ADVISOR Miss Bess Houstan
 PRESIDENT Jane Morstein
 VICE PRESIDENT Warnell Beagle
 SECRETARY Rosemary Krityowich

S.N.A.C.

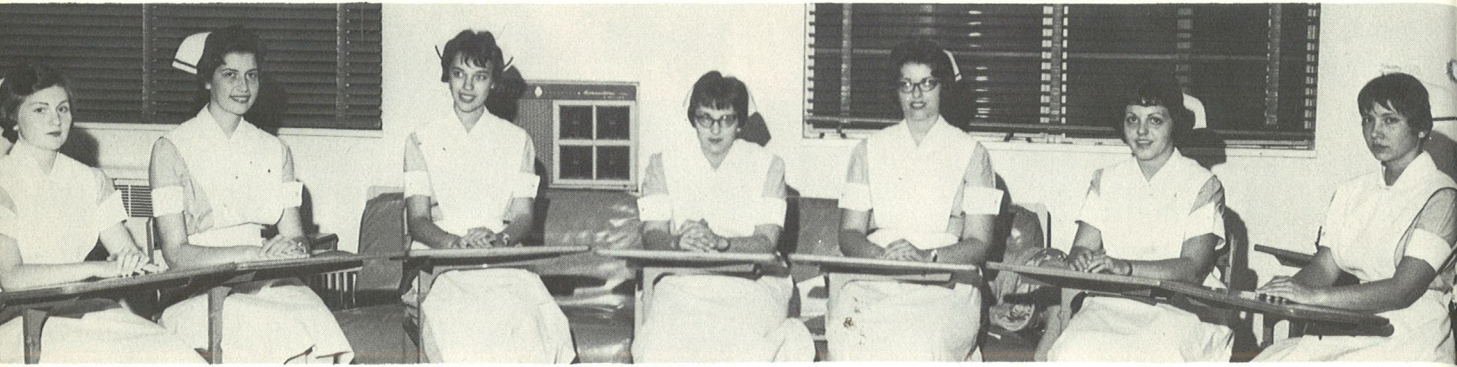

SEATED, LEFT TO RIGHT: Turner, J., Morstein, J., Kritowich, R., Tewell, B., Marshing, L., Long, D., Stevens, E.

OUR FOSTER CHILD



MARTIN GRAFF

Administration and Nursing Education

IBM



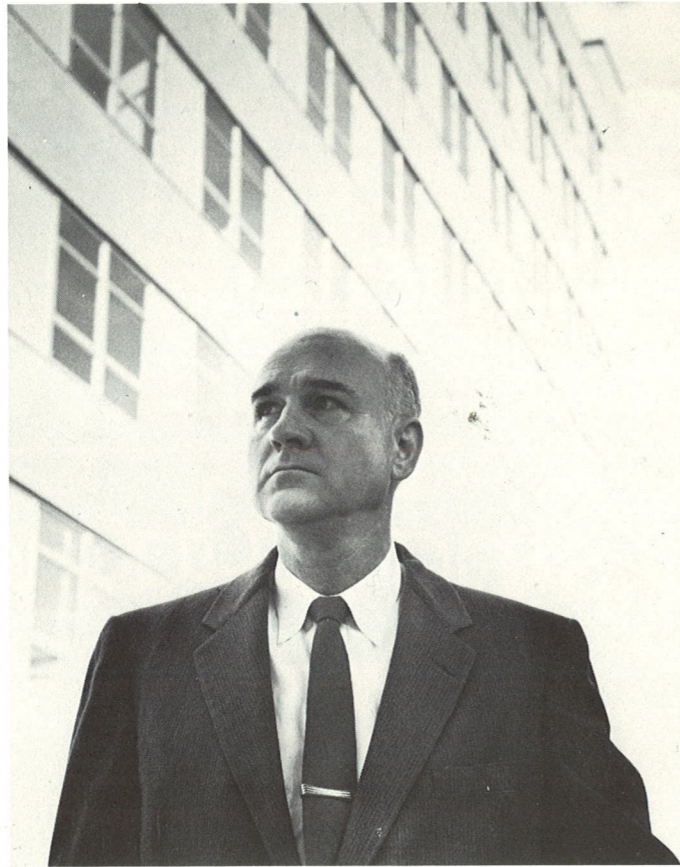

ARTHUR L. BAILEY
Administrator



J. W. QUINN
Assistant Administrator



STEVE WILLIS
Public Relations

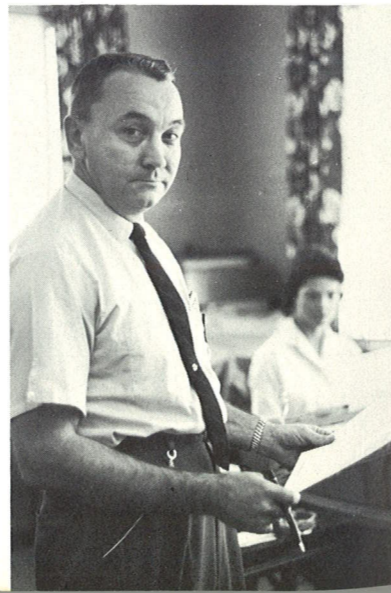

SAM R. JONES
Comptroller



GARTH WALKER
Assistant Administrator



MRS. EILEEN ENGLAND SAADY
Director of Nursing

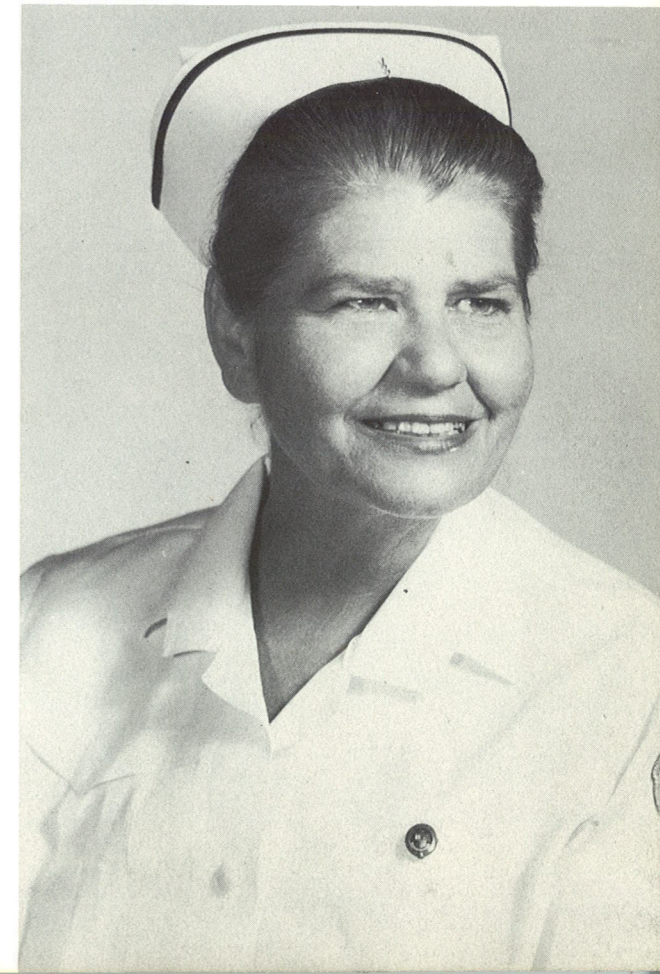

MISS VIRGINIA ALBAUGH
Associate Director
School of Nursing



MISS META RABE
Assistant Director
School of Nursing

NURSING EDUCATION INSTRUCTORS

MRS. LUCILLE WEAVER
Medical-Surgical

MISS HELEN GETHINS
Operating-Room



MRS. MILDRED EBERT
Science

MRS. BONNIE SMITH
Obstetrics

MRS. ONIEDA SHANGRAW
Student Health Nurse

MRS. VIRGINIA McMILLAN
Fundamentals of Nursing

MISS BESS HOUSTON
Librarian

MISS CAROL FOLTZ
Medical-Surgical

MISS MARY CURTIS
Secretary

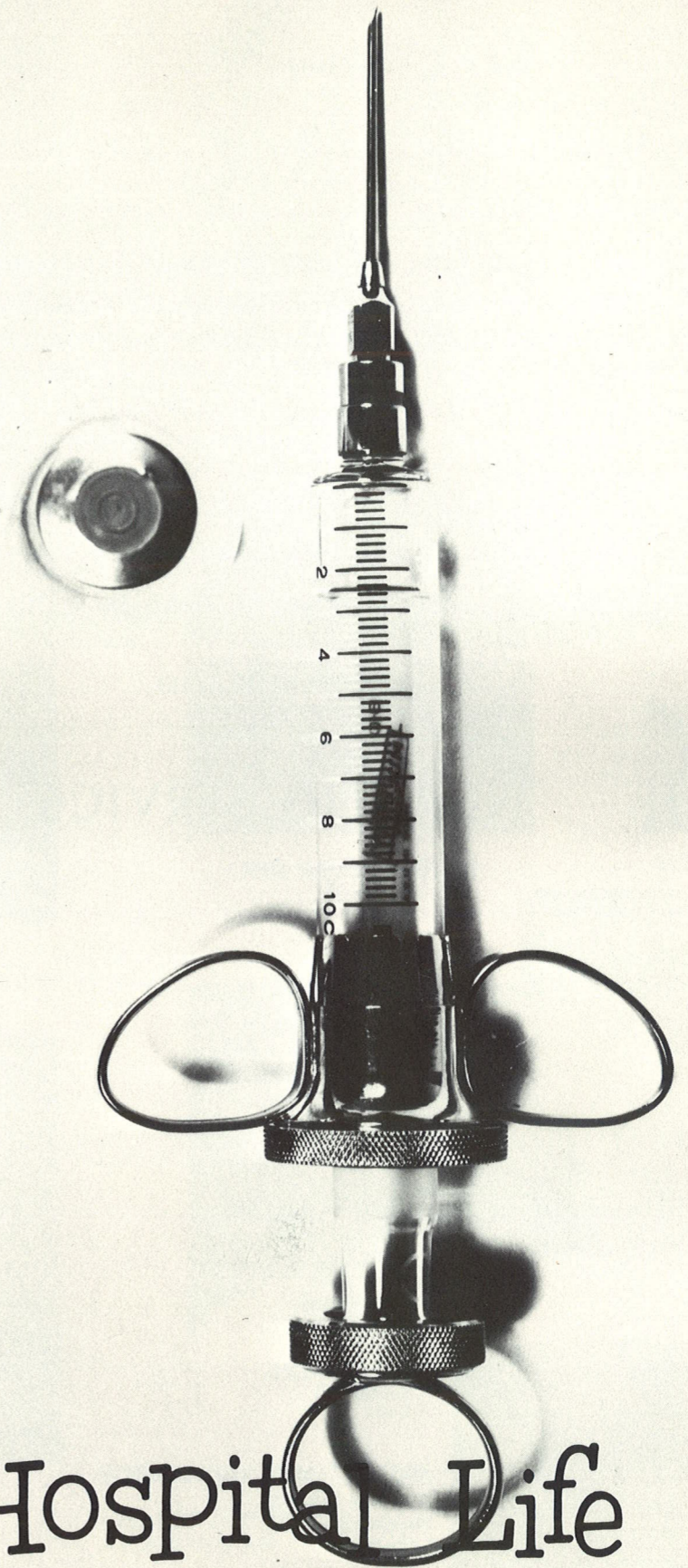

Hospital Life



MRS. BERNICE HINCKLEY
Associate Director
Nursing Service

NURSING SERVICE



MRS. HELEN KING
Assistant Director
Nursing Service
DAY



MISS RACHEL BROWN
Assistant Director
Nursing Service
EVENING



MRS. ELIZABETH VANDENBOOM
Assistant Director
Nursing Service
NIGHT



MISS BERRYHILL
2-S, 2-E, Pediatrics, ER



MRS. LEAH SHULTE
3-S, 3-E, 2-A

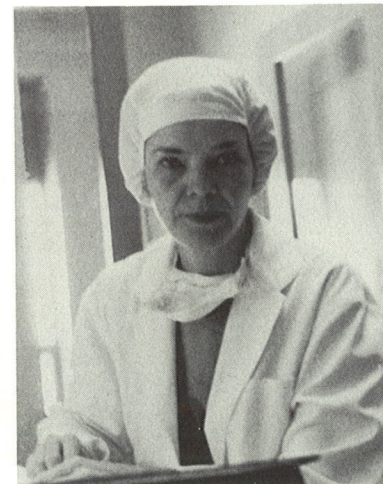

MRS. VIRGINIA WADE
Surgery

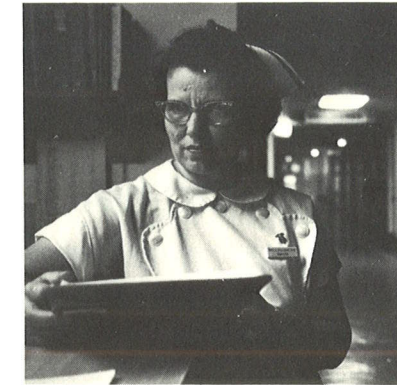

MRS. GALLADAY
Night



MRS. MARGARET GLASS
Evening



MRS. LELA STOKES
Obstetrics



MRS. PEARL BRIGGS
Subsidiary Personnel



MRS. TERESA WALTON
1 South

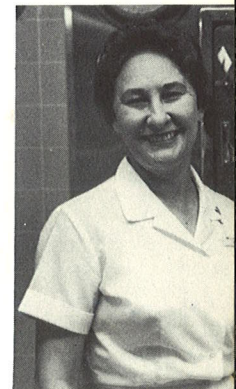

MRS. BOHANNON
Central Supply



MR. FRED NORMAN
Night

MISS DOROTHY PARRIS
4-E, 4-N, 4-A, 5-A

SUPERVISORS

HEAD NURSES



MISS PAT SHANNON
Emergency Room



MRS. MARY SEYBOLD
2 A



MRS. EVELYN PINKSTON
Evening Supervisor



MRS. RAMSDELL
2 East



MRS. VIOLET SMITH
2 South



MRS. STOWELL
4 A



MRS. HAZEL HULL
5 North



MISS LEE RUNNER
Pediatrics



MISS SANDRA VOWLER
3 East



MRS. WHEELER
5 A



MRS. HEYWOOD
5 East

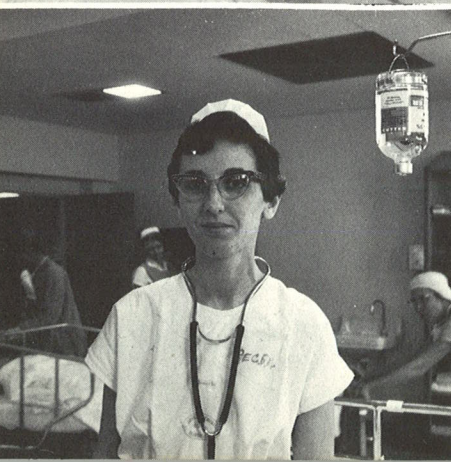

MISS BARBARA BROWN
Recovery Room



MRS. MARY GURLEY
4 East



MRS. NELSON
Nursery



MRS. SPEIGHTS
6 A

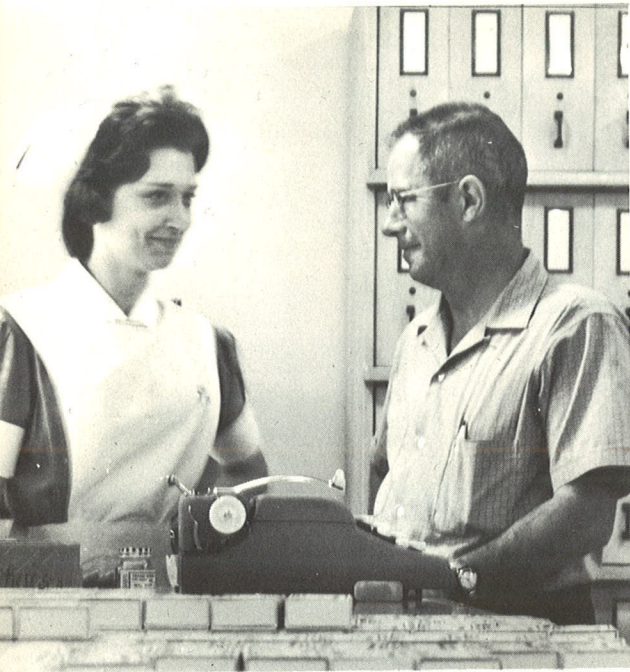

PHARMACY



X-RAY



CENTRAL SUPPLY



DIETARY

SPECIAL SERVICES



LAUNDRY

HOUSEKEEPING

LABORATORY

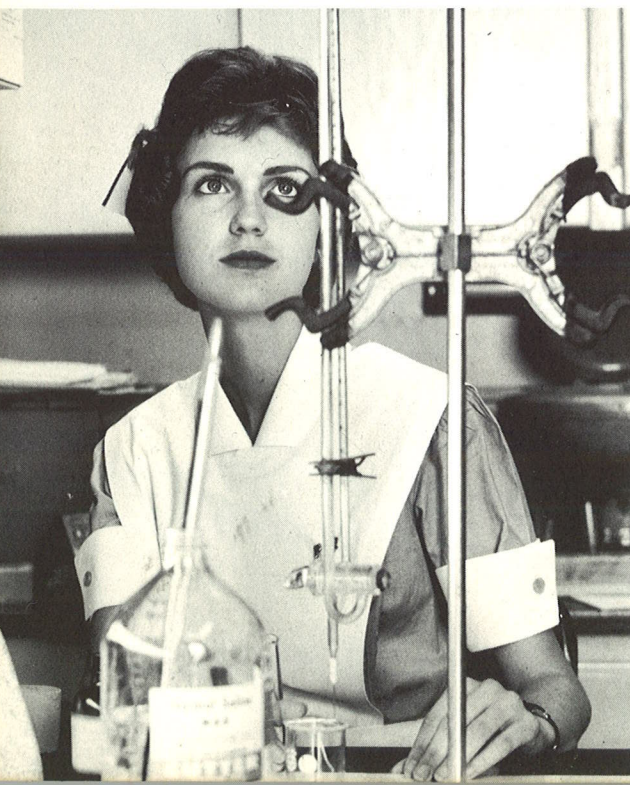

PATHOLOGY



MAINTENANCE



HOSPITAL AUXILIARY

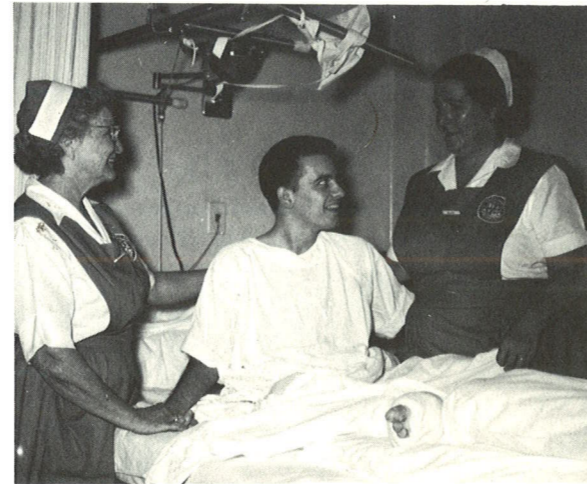

The hospital Auxiliary, better known to us as the "Pink Ladies", performs services in all areas of the hospital. These women dressed in pink uniforms are found in x-ray, emergency room, wheeling the hospitality cart from room to room supplying patients with candy, books, and other articles. If you ever visit the tumor clinic you will find one of these ladies busily helping our doctors.

There is much that could be said for the Pink Ladies who give their time to help others but that would take more than one page of this book.

To you who have been so kind to us . . . THANK YOU.



Doctors

INTERNS

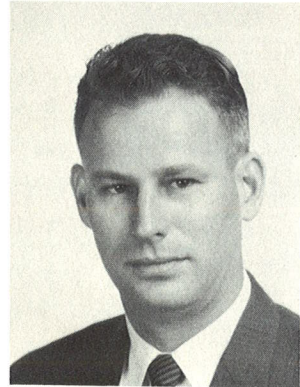

DR. RANDOLPH

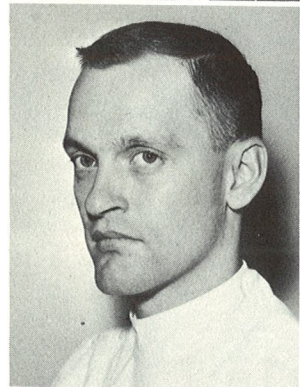

DR. DUTT

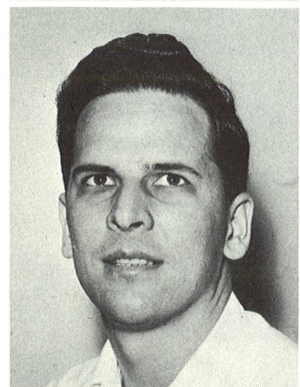

DR. GRESHAM

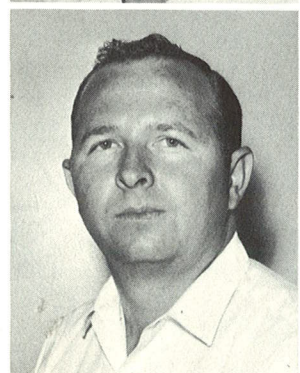

DR. SAPP

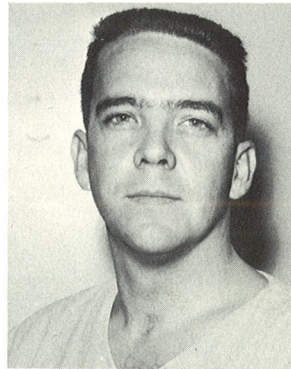

DR. FRENCH



DR. BODIFORD

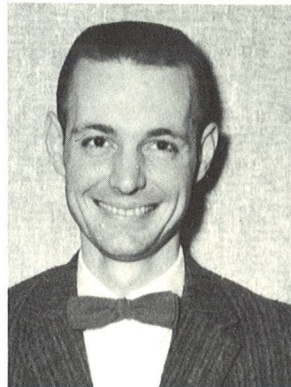

DR. HALLETT



DR. GALLAGHER



DR. ALLEN

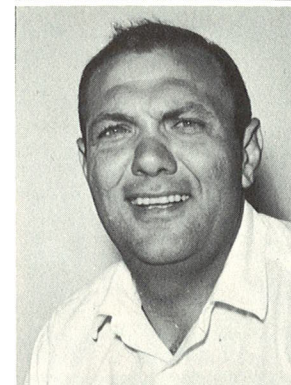

Dr. CARDUCCI

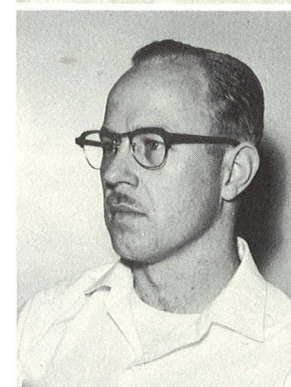

DR. POWELL



DR. ANDERSON

RESIDENTS

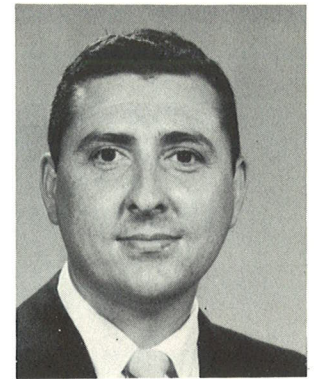

DR. STARK



DR. VEGA

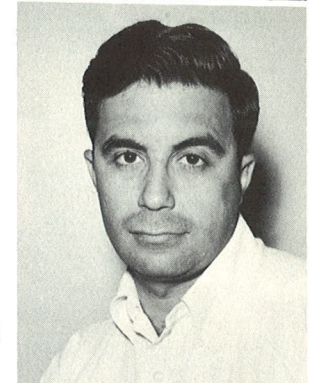

DR. HIRIBARNE

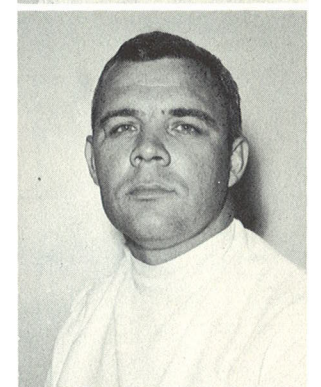

DR. BAKER

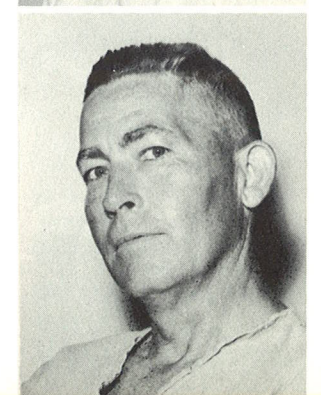

DR. SHIFLET

RESIDENTS

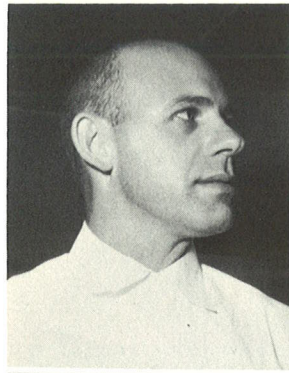

DR. THOMPSON

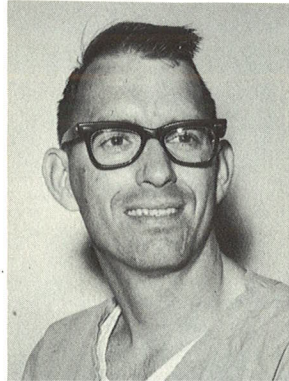

DR. BRYAN

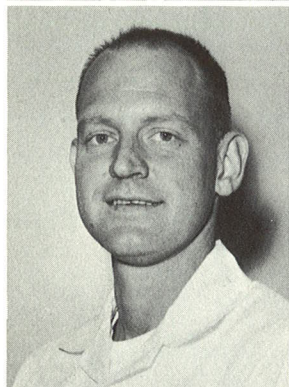

DR. FERRE

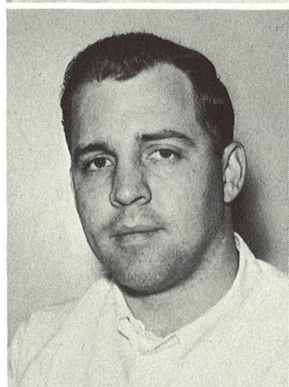

DR. MacINNIS



DR. NOAH

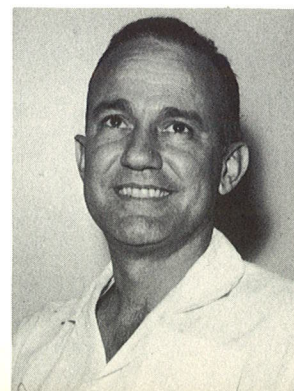

DR. SANCHEZ



DR. TULL

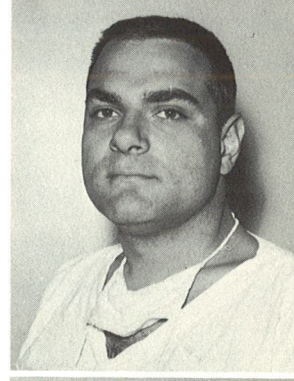

DR. GIOIA



DR. GARNER

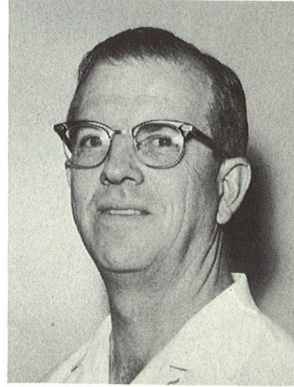

DR. HOOKER

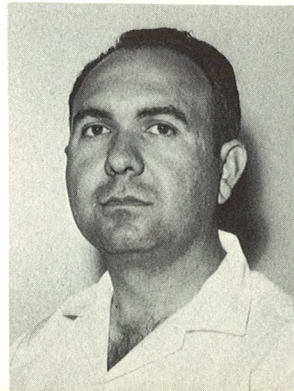

DR. MAS

SURGERY

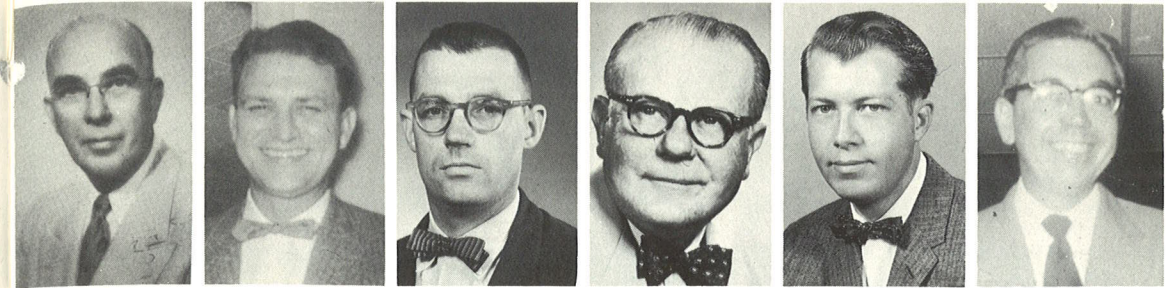

Dr. F. D. Gray
Dr. H. H. Ferran
Dr. D. J. Davis
Dr. J. T. Chappell
Dr. J. Castleberry
Dr. T. C. Butt

Dr. D. Y. Hicks
Dr. E. W. Johnson
Dr. H. W. Johnston
Dr. D. McEwan
Dr. J. A. McLeod
Dr. Maybarduk

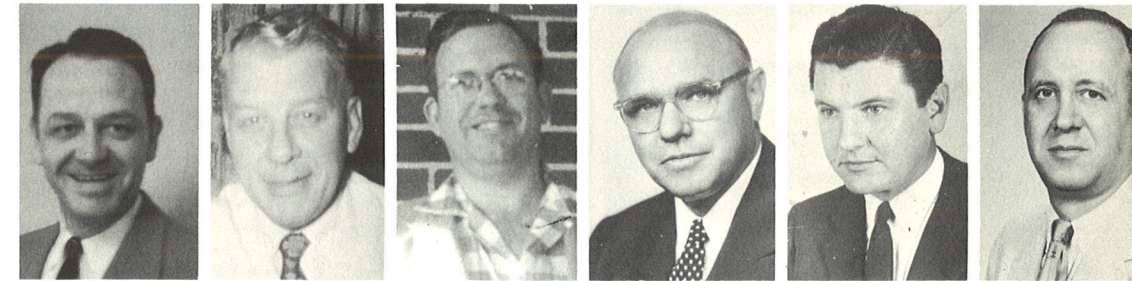

Dr. J. D. Moody
Dr. F. G. Norris
Dr. A. H. Spivack
Dr. R. B. Trumbo
Dr. D. Turnipseed
Dr. F. Walls Jr.

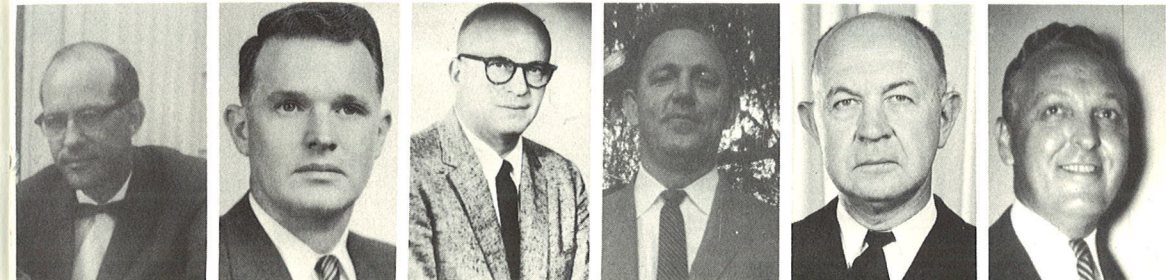

Dr. D. L. Weeks, Jr.
Dr. H. B. Goodrich



NEUROSURGERY



Dr. J. Howarth

Dr. T. Hoff

PLASTIC SURGERY



Dr. O'Malley

Dr. Ohlwiler

MEDICINE



Dr. R. A. Broome
Dr. T. R. Collins
Dr. E. Evans
Dr. W. H. Kelly
Dr. F. Mathers
Dr. Mallory

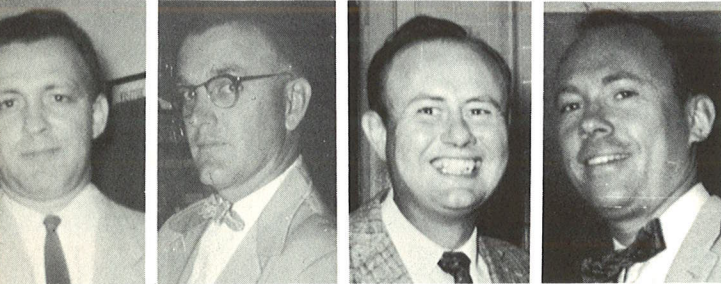

Dr. J. Cook
Dr. D. Steward
Dr. J. Schaber
Dr. A. M. Ziffer

ORTHOPEDICS

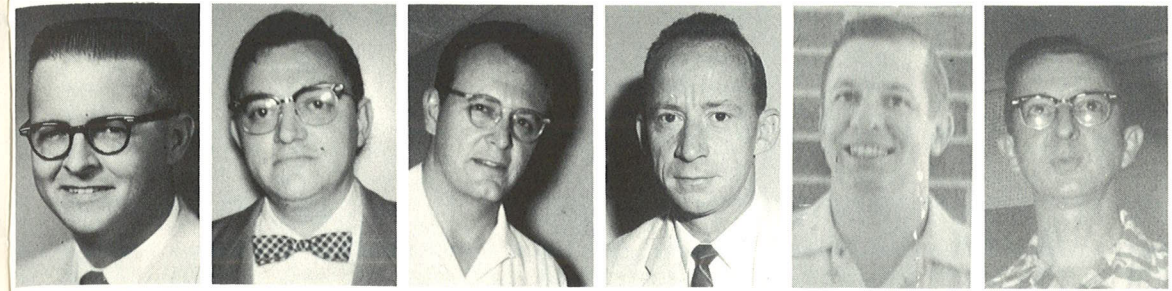

Dr. L. P. Brady
Dr. J. C. Flynn
Dr. E. L. Farrar
Dr. J. G. Matthews
Dr. D. Stanford
Dr. R. Willis



Dr. R. Young

GENERAL PRACTICE

Dr. W. J. Carroll
Dr. B. M. Cole
Dr. N. F. Coulter
Dr. E. H. Freier
Dr. K. L. Hanson
Dr. T. F. Hegert

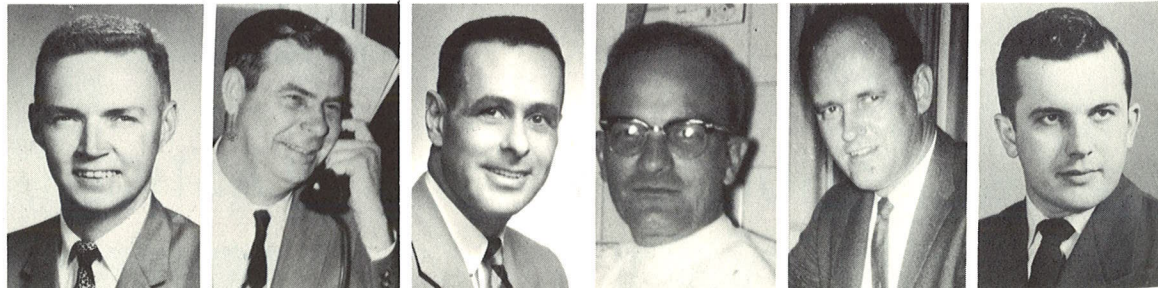

Dr. L. C. Murray
Dr. Noble
Dr. T. B. Thames
Dr. J. P. Ward

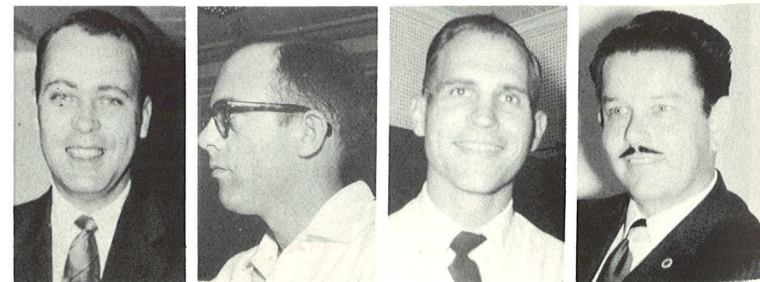

OBSTETRICS-GYNECOLOGY

Dr. R. M. Bleakney
Dr. D. D. Brame
Dr. W. B. Cheslock
Dr. A. E. Corey
Dr. Q. L. Green
Dr. R. T. Hoover

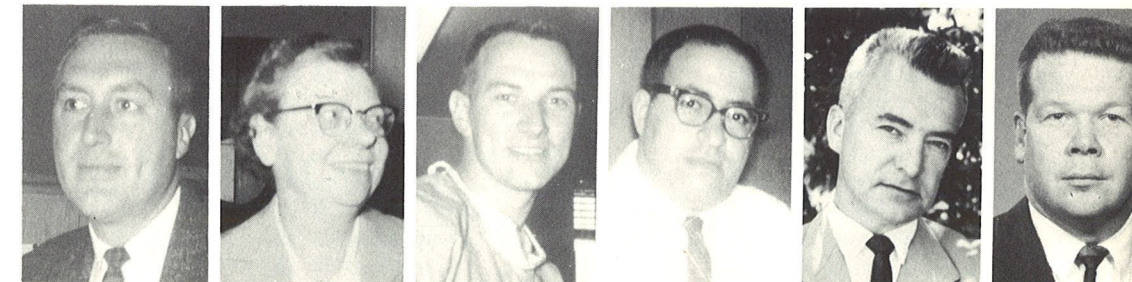

Dr. J. P. Michaels
Dr. F. M. Parish
Dr. J. R. Jones
Dr. L. E. Pohlman
Dr. J. Startzman
Dr. R. L. Tolle

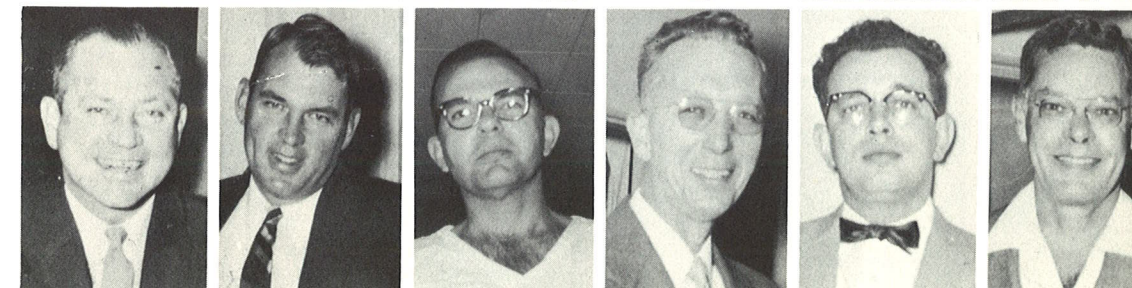

UROLOGY

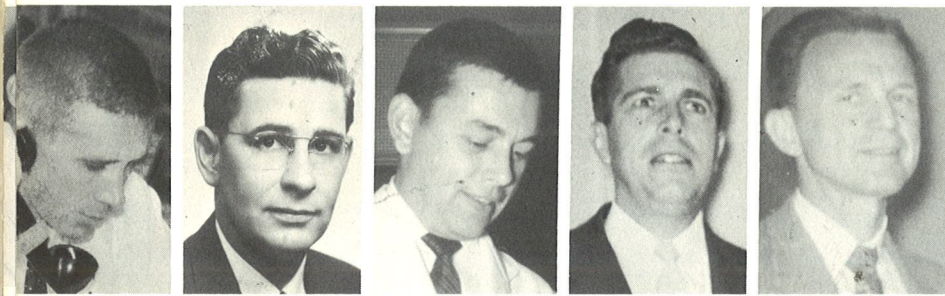

Dr. W. R. Daniel
Dr. J. B. Glanton
Dr. R. L. Parsons
Dr. M. W. Thomley
Dr. A. F. Turner

PEDIATRICS

Dr. B. Abberger
Dr. G. Griffin
Dr. Leitheiser
Dr. J. D. McKey
Dr. C. Maguire
Dr. F. E. Medlock

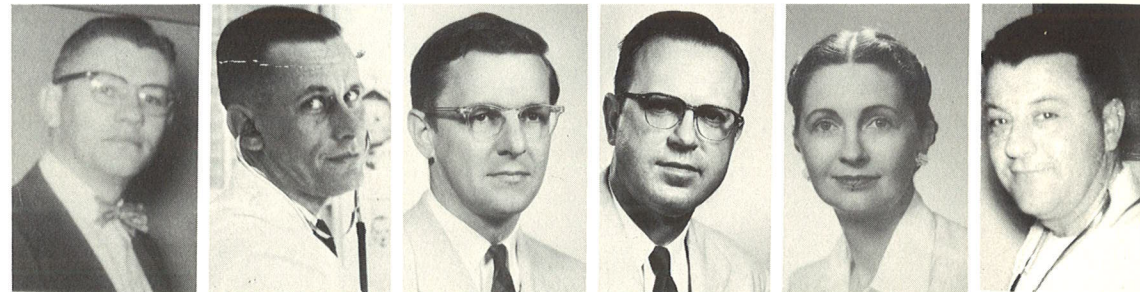

Dr. A. W. Townes



ANESTHESIOLOGY

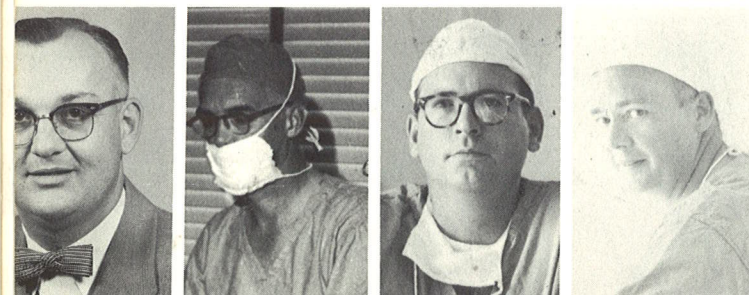

Dr. J. H. Cole
Dr. W. G. Page
Dr. J. W. Simpson
Dr. B. W. Wing

EENT, PATHOLOGY, PSYCHIATRY

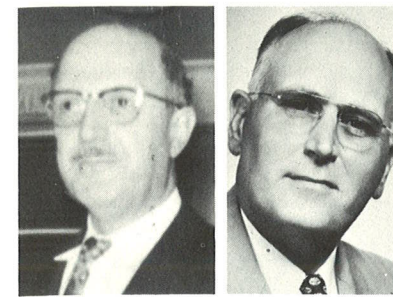

Dr. Glaser

Dr. McLemore



Dr. C. G. Butt



Dr. Phillips

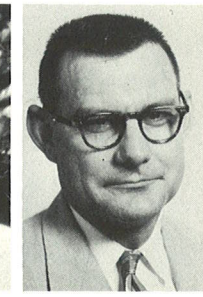

Dr. Meares

NOT PICTURED

Dr. J. L. Akerman
Dr. W. L. Belding
Dr. W. H. Boardman
Dr. F. C. Bone
Dr. J. D. Bozeman
Dr. J. L. Campbell
Dr. C. C. Carleton
Dr. J. B. Chambers
Dr. C. J. Collins
Dr. H. W. Collins
Dr. I. L. Colvin
Dr. T. D. Cook
Dr. F. M. Coy
Dr. G. R. Crisler
Dr. G. H. Culpepper
Dr. R. W. Curry
Dr. W. M. Davis
Dr. H. A. Day
Dr. D. C. Deen
Dr. R. E. Delgado
Dr. W. A. Derrick
Dr. T. C. Dickinson
Dr. R. V. Douglas
Dr. P. H. Ducharme
Dr. J. G. Ecomon
Dr. G. W. Edwards
Dr. W. T. Ewing
Dr. W. H. Ferguson
Dr. J. H. Folsom
Dr. L. P. Foster
Dr. W. O. Fowler
Dr. T. H. Frazier
Dr. O. W. Freeman
Dr. G. T. Gwathmey
Dr. C. C. Hall

Dr. P. C. Harding
Dr. R. Harper
Dr. A. L. Heydrich
Dr. E. E. Hitchcock
Dr. C. D. Hoffmann
Dr. J. L. Hundley
Dr. R. E. Hurst
Dr. J. G. Jackson
Dr. W. R. Jenkins
Dr. M. J. Johnson
Dr. A. Jones
Dr. J. G. Jones
Dr. G. L. Kiestler
Dr. A. C. Kirk
Dr. L. L. Kline
Dr. S. D. Klotz
Dr. H. S. Knowles
Dr. E. R. Koger
Dr. P. R. Koons
Dr. M. Levy
Dr. J. J. McAndrew
Dr. McBride
Dr. N. C. McCollough
Dr. McConnell
Dr. F. B. McKechnie
Dr. I. Macdonald
Dr. G. G. Miles
Dr. R. Miller
Dr. W. S. Mitchell
Dr. P. L. Moon
Dr. C. A. Murray
Dr. L. C. Nickell
Dr. C. E. Noyes
Dr. E. E. O'Neal
Dr. I. Pincus
Dr. J. Porter

Dr. F. J. Pyle
Dr. R. W. Ransey
Dr. H. J. Raymond
Dr. H. Rein
Dr. D. C. Robertson
Dr. E. C. Roll
Dr. J. R. Rozier
Dr. G. P. Schanck
Dr. C. C. Scures
Dr. J. G. Seltzer
Dr. H. J. Shaner
Dr. C. H. Sharp
Dr. R. Shippen
Dr. C. R. Sias
Dr. P. F. Simensky
Dr. C. C. Stanford
Dr. T. A. Stanford
Dr. J. L. Stecher
Dr. A. S. Stevenson
Dr. W. D. Steward
Dr. J. A. Stokes
Dr. E. W. Stoner
Dr. S. N. Sulman
Dr. C. M. Trompson
Dr. D. E. Tillery
Dr. H. R. Torrance
Dr. R. H. Walker
Dr. F. M. Wattles
Dr. J. H. Webb
Dr. A. J. Welebir
Dr. B. C. White
Dr. B. C. Willard
Dr. P. B. Wright
Dr. R. E. Zellner
Dr. A. M. Ziffer

MORE SNAPSHOTS



"Is this extracurricular activity?"



"I'm studying for my Chem. exam."

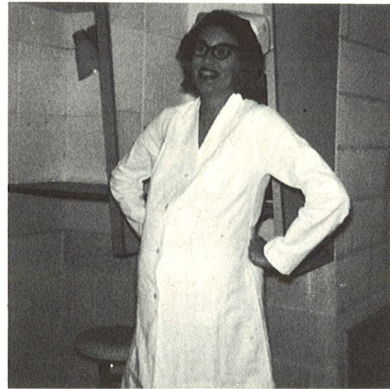

"Only her hairdresser knows."



"400 more days and I'll be 21."



Psychiatric Affiliation



"Where's the light that's always burning?"



"I don't think this bus will ever get to New Orleans."



"I'm going to have to take up all of my hems."



"Why didn't you clean up the room, Frye?"

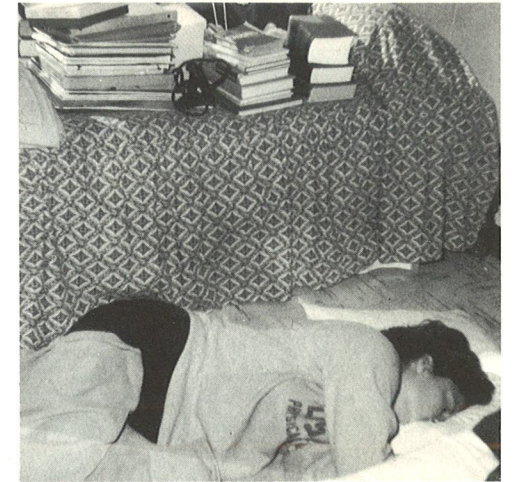

Too much book work.



"Don't hit me!"

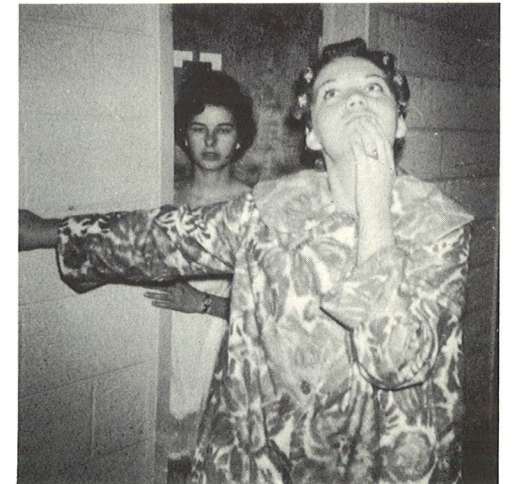

"I wish she would answer the intercom."



"Carl is the most wonderful boy."

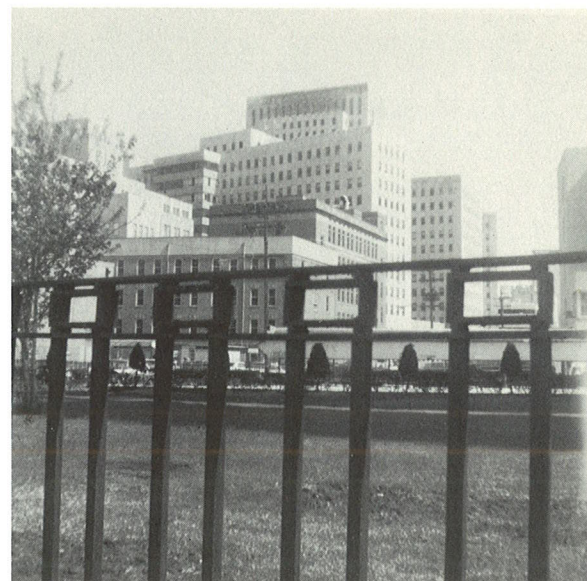

THE BIG "C"



"Two inches below the knee?"



Sr. Barbara

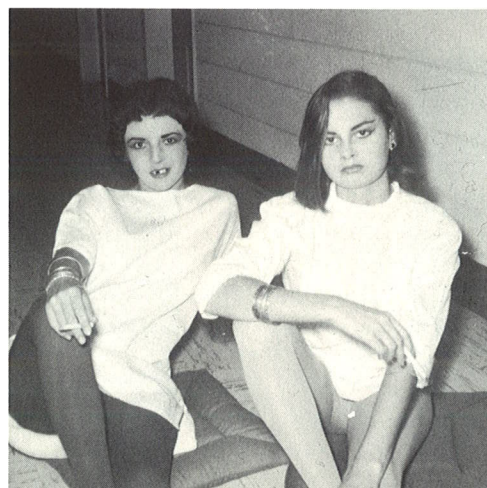

Daughters of Dracula

Advertisements

CONGRATULATIONS TO

THE CLASS OF

1962

SAN JUAN HOTEL

ORLANDO, FLORIDA

you'll find the newest in fashion at



CENTRAL FLORIDA PHARMACY

JOHN P. FRANCISCO, R. Ph.

15 E. Columbia Phone GA 2-8144

Orlando, Florida

Phone CR 7-5651

DENMARK SPORTING GOODS CO.

149 North Magnolia

Telephone GA 5-2525

Orlando, Florida

CHerry 1-9163

COMPLIMENTS OF

THE BASSINETTE

960 S. Orange

Phone GA 3-7711

CONGRATULATIONS

FROM

COLUMBIA PHARMACY

1124 S. Orange

"ORLANDO'S FRIENDLIEST DRUG STORE"

Phone GA 3-6413

CONGRATULATIONS

FROM

RUBY'S FABRIC SHOP

947 S. Orange

Phone GA 5-4429

CONGRATULATIONS
TO THE
CLASS OF 1962
DEV TEK, INC.

**ORLANDO
VENETIAN BLIND CO.**

MANUFACTURING REPAIRING
1739 South Orange Avenue
Orlando, Florida
GA 2-8059

Telephone GA 3-3663
"Say You Saw It In The Annual"

BRENNER'S

DRESSES, COATS, SUITS,
ACCESSORIES
214 N. Orange Avenue
Orlando, Florida

**MATERNA LANE
Of Orlando**

CENTRAL FLORIDA'S MOST
COMPLETE MATERNITY SHOPS

GArden 3-5965
649 N. Orange Ave.
GArden 5-7225
949 S. Orange Ave.

CONGRATULATIONS
FROM

**Central Florida's Largest
RCA Victor Dealer**

- color TV
- black & white TV
- stereo phonos
- tape recorders
- records
- radios
- TV service
- TV rental

Best wishes to the
prettiest nurses
in the world.

**Bremer Brace
Company, Inc.**

BILL BAER

* 112 N. Orange Ave.
* 1021 E. Colonial Dr.
* "Melody Corner", Belks

CONGRATULATIONS
CENTRAL CIGAR & TOBACCO CO.
CLASS OF 1962

630 W. Central Ave.

GA 2-3104

Compliments of
Colonial 5 & 10
SELF-SERVICE STORE

**Vick's TV Service and
Rainey's Golf Repair
and Sales**

23 Azalea Shopping Center
CR 7-7151

Williams Sunoco

1111 Orange Ave. GArden 3-7496

ORLANDO, FLORIDA

SIMPSON'S

**Ladies Fine Apparel
&
Sportswear**

56 North Orange Avenue
Orlando, Florida

"Serving Central Florida Since 1924"

Ph. GA 2-4565
GA 2-4564

Also—Colonial Plaza Mall

BARBARA KARLEE SHOP

123 South Lake Barton Road
DRESSES — SPORTSWEAR — LINGERIE
JEWELRY AND ACCESSORIES
JUNIOR AND MISSES SIZES
F. N. B. — LAYAWAY
Popular Prices

CONGRATULATIONS

FROM

**CONDON'S
ATLANTIC SERVICE**

1101 S. Orange Ave.
Ph. 241-9214

CONGRATULATIONS

FROM

**Edgewater Standard
Oil Station**

2610 Edgewater Dr.
E. D. Doyle, Owner Ph. GA 5-9266

GABRIEL'S

**Orlando's Original
Submarine Sandwich Shop**

1807 Edgewater Drive
Ph. GA 5-9926

MEDICAL ARTS PRESCRIPTION SHOP

HOSPITAL ZONE AND FREE DELIVERY

GA 2-8104
3 W. Columbia

Lakeshore Lodge

Motels and Apartments

7 E. Columbia Street
Orlando, Florida
GA 4-5338

Compliments of

**Wright's Hardware
and Sporting Goods**

915 South Orange Avenue
Orlando, Florida
GA 2-8035

CONGRATULATIONS

CLASS OF 1962

FROM

THE

ANNUAL STAFF

*Compliments
of*

*Gibbs
Louis'*

Dresses
Coats and Suits
Sportswear
Lingerie
Shoes
Accessories

Congratulations to the Orange Memorial

Hospital School of Nursing

Class of 1962

**CENTRAL FLORIDA
BLOOD BANK, INC.**

1415 S. Kuhl, Orlando

Our Twentieth Year

HARPER'S

**For The Finest
In Uniform Fashions
And Feminine Apparel**

122 N. Orange Ave. 1110 E. Colonial Dr.
Orlando, Florida

