

9-19-1929

Memoranda Book 057: Carey Hand Funeral Home records, September 19, 1929 to November 19, 1929

Carey Hand Funeral Home

Find similar works at: <https://stars.library.ucf.edu/cfm-ch-records>

University of Central Florida Libraries <http://library.ucf.edu>

This Record is brought to you for free and open access by the Carey Hand Funeral Home Records at STARS. It has been accepted for inclusion in Carey Hand Funeral Home Records by an authorized administrator of STARS. For more information, please contact STARS@ucf.edu.

Recommended Citation

Carey Hand Funeral Home, "Memoranda Book 057: Carey Hand Funeral Home records, September 19, 1929 to November 19, 1929" (1929). *Carey Hand Funeral Home Records*. 57.

<https://stars.library.ucf.edu/cfm-ch-records/57>

5421

Carey Hand Funeral Home

Name of deceased Ellis Jackson Sullivan
Date of Death Sun Sept 22 1929 6-A M
Cause of death Tramatic Skull
Place of Death 1/2 Mile East of Bithlo M
Residence Bithlo
Age 21 Y's — Mo's 86 Days —
Weight 150 Height, 5 ft. 8 in. Eyes —
Funeral at Grave
Date Mon - Sept 23 1929 3 P. M
Account charged Jackson Sullivan
Address Bithlo Fla
Account guaranteed —
Address —
Embalming Y Dressing
Robe, Suit, Dress Blk
Underwear and Hose —
Casket 6-3 Sm Doe No Ct-
Casket with Copper Lin. People Vaylon
Style of Casket —
No. of Casket —
Outside Box Reg -
Shipping Case or Vault —
Handles Ext - Spl Fin
Pillow Set —
Name Plate —
Cemetery St Christmas
Section — Lot —
E
I Other Graves —
X Grave on this date —
Cremation —
Single Grave —
Opening and Closing Grave —
Body Shipped to —
R. R. Ticket —
Cash advanced —
Telegram —
Minister Rev Suttan
Casket Wagon (11) W.
Physician Dr. Gray Slough signed
County or City Burial —
Automobiles S.S.
Baggage or Express Train No. —

35 00
10 00
2 00

10 00

35 00

8 2 00
3 2 00
5 0 00

Recently incl Pay 1450

5422 Carey Hand Funeral Home

Name of deceased James M. Ricketson
 Date of Death Sept 22 1929 9.30 M P
 Cause of death Celerosis of Liver
 Place of Death Res M
 Residence 1006 W. Jackson
 Age 71 Y's 3 Mo's 28 Days
 Weight 180 Height 5 ft. 8 in. Eyes
 Funeral at Chapel
 Date Tues Sept 24 1929 3 P. M
 Account charged Estate

Address
 Account guaranteed Estate

Address

Embalming Y Dressing 35.00

Robe, Suit, Dress Blue Serge 62.50

Underwear and Hose 3.00

Casket 6-3- Sd Tin Metal 550.00

Casket with Copper Lin. Inner

Style of Casket State N Cap.

No. of Casket

Outside Box R-9

Shipping Case or Vault

Handles Ext Sd Tin

Pillow Set yes

Name Plate Name

Cemetery Greenwood

Section J-1 Lot E

I Other Graves James R-3

X Grave on this plate

James R-3

James R-3

James R-3

James R-3

James R-3

James R-3

James R-3

James R-3

James R-3

James R-3

James R-3

James R-3

James R-3

James R-3

James R-3

James R-3

James R-3

James R-3

James R-3

James R-3

James R-3

James R-3

James R-3

James R-3

James R-3

James R-3

James R-3

James R-3

James R-3

James R-3

James R-3

James R-3

James R-3

James R-3

James R-3

James R-3

James R-3

James R-3

James R-3

James R-3

James R-3

James R-3

James R-3

James R-3

James R-3

James R-3

James R-3

James R-3

James R-3

James R-3

James R-3

James R-3

James R-3

James R-3

James R-3

James R-3

James R-3

James R-3

James R-3

James R-3

James R-3

James R-3

James R-3

James R-3

James R-3

James R-3

James R-3

James R-3

James R-3

James R-3

James R-3

James R-3

James R-3

James R-3

James R-3

James R-3

James R-3

James R-3

James R-3

James R-3

James R-3

James R-3

James R-3

James R-3

James R-3

James R-3

James R-3

James R-3

James R-3

James R-3

James R-3

James R-3

James R-3

James R-3

James R-3

James R-3

James R-3

James R-3

James R-3

James R-3

James R-3

James R-3

James R-3

James R-3

James R-3

James R-3

James R-3

James R-3

James R-3

James R-3

James R-3

James R-3

James R-3

James R-3

James R-3

James R-3

James R-3

James R-3

James R-3

James R-3

James R-3

James R-3

James R-3

James R-3

James R-3

James R-3

James R-3

James R-3

James R-3

James R-3

James R-3

James R-3

James R-3

James R-3

James R-3

James R-3

James R-3

James R-3

James R-3

James R-3

James R-3

James R-3

James R-3

James R-3

James R-3

James R-3

James R-3

James R-3

James R-3

James R-3

James R-3

James R-3

James R-3

James R-3

James R-3

James R-3

James R-3

James R-3

James R-3

James R-3

James R-3

James R-3

James R-3

James R-3

James R-3

James R-3

James R-3

James R-3

James R-3

James R-3

James R-3

James R-3

James R-3

James R-3

James R-3

James R-3

James R-3

James R-3

James R-3

James R-3

James R-3

James R-3

James R-3

James R-3

James R-3

James R-3

James R-3

James R-3

James R-3

James R-3

James R-3

James R-3

James R-3

James R-3

James R-3

James R-3

James R-3

James R-3

James R-3

James R-3

James R-3

James R-3

James R-3

James R-3

James R-3

James R-3

James R-3

James R-3

James R-3

James R-3

James R-3

James R-3

James R-3

James R-3

James R-3

James R-3

James R-3

James R-3

James R-3

James R-3

James R-3

James R-3

James R-3

James R-3

James R-3

James R-3

James R-3

James R-3

James R-3

James R-3

James R-3

James R-3

James R-3

James R-3

James R-3

James R-3

James R-3

James R-3

James R-3

James R-3

James R-3

James R-3

James R-3

James R-3

James R-3

James R-3

James R-3

James R-3

James R-3

James R-3

James R-3

James R-3

James R-3

James R-3

James R-3

<

5423

May Elizabeth Waters

Care Hand Funeral Home Waters

Name of deceased Mary E. Wallace
 Date of Death Sept 24 1929 1:10 a. M
 Cause of death Suspected Syphilis
 Place of Death Res. M
 Residence Ardu Vista
 Age 5 Y'rs 6 Mo's 6 Days
 Weight _____ Height, _____ ft. _____ in. Eyes _____
 Funeral at Chapel
 Date Sept 25 1929 10 a M
 Account charged J. P. Waters
 Address Ardu Vista Box 325
 Account guaranteed Insurance
 Address _____
 Embalming & Dressing 25⁰⁰
 Robe, Suit, Dress ✓
 Underwear and Hose ✓
 Casket 3-6- N. W. H. 2, 5 35⁰⁰
 Casket with Copper Lin. ✓
 Style of Casket Sgt. N. W.
 No. of Casket ✓
 Outside Box Reg
 Shipping Case or Vault ✓
 Handles Small
 Pillow Set ✓
 Name Plate O. D.
 Cemetery Greenwood
 Section _____ Lot _____
 E
 I Other Graves _____
 X Grave on this date _____
 W
 Cremation _____
 Single Grave White 5⁰⁰
 Opening and Closing Grave & etc 7⁵⁰
 Body Shipped to ✓
 R. R. Ticket ✓
 Cash advanced _____
 Telegram _____
 Minister Rev Wallace 5⁰⁰
 Casket Wagon 1- up.
 Physician Dr. Mallory
 County or City Burial _____
 Automobiles closed car 5⁰⁰
 Baggage or Express Train No. 38 25⁰⁰

Insurance

5424 Carey Hand Funeral Home

Name of deceased Mary Isabelle Kline
 Date of Death Sept 23 1929 6:30 P. M
 Cause of death Heart Disease
 Place of Death Gainesville Fla M
 Residence Windermere Fla
 Age 20 Y's 8 Mo's 11 Days
 Weight 100 Height, 4 ft. 6 in. Eyes
 Funeral at Deat

Date 192 M
 Account charged Delmer Kline
 Address Windermere Fla

Account guaranteed
 Address

Embalming Cash advance 25 00

Robe, Suit, Dress

Underwear and Hose

Casket 5-0- Whit. Plush 150 00

Casket with Copper Lin.

Style of Casket Oct of T.

No. of Casket 427 S

Outside Box

Shipping Case or Vault air Seal 100 00

Handles short

Pillow Set yes

Name Plate

Cemetery Deat

Section Lot

E

I Other Graves

X Grave on this date

N S

W

Cremation

Single Grave

Opening and Closing Grave

Body Shipped to Hausen Ohio 85 00

R. R. Ticket 2 - 4253 13 13

Cash advanced 1 - Lower 1313 2 65

Telegram 123 - 142

Minister

Casket Wagon to Gainesville 35 00

Physician at Gainesville

County or City Burial

Automobiles

Baggage or Express Train No. 82 4 1084

Wed Night Sept 25-29

Carey Hand Funeral Home

Name of deceased Andrew Bankster
 Date of Death Sept 23 1929 10⁵¹ M^P
 Cause of death Chronic Interstitial Nephritis
 Place of Death 615- Easy st M
 Residence 615 Easy st
 Age 38 Y'rs Mo's Days
 Weight Height, ft. in. Eyes
 Funeral at
 Date 192 M
 Account charged County
 Address
 Account guaranteed Do not cash
 Address County Res
 Embalming
 Robe, Suit, Dress
 Underwear and Hose
 Casket 6-3- Coffin
 Casket with Copper Lin.
 Style of Casket
 No. of Casket
 Outside Box Reg-
 Shipping Case or Vault
 Handles
 Pillow Set
 Name Plate
 Cemetery County Home
 Section Lot

I Other Graves
 X Grave on this date

N

E

S

Cremation Smith + Smart
 Single Grave received the call
 Opening and Closing Grave no money
 Body Shipped to Body turned to bus
 R. R. Ticket County Burial
 Cash advanced at County Home
 Telegram
 Minister
 Casket Wagon
 Physician J.S. Hankins Coland
 County or City Burial
 Automobiles
 Baggage or Express Train No.

14 50

14 50

5426

Carry Hand Funeral Home

Name of deceased *Fletcher Bell*
 Date of Death *Sept 18* 192*9* M
 Cause of death *O. B. H. Uremia*
 Place of Death *O. B. H.* M
 Residence *Warpenter Camp S.E. of Conway*
 Age Y'rs Mo's Days
 Weight Height, ft. in. Eyes
 Funeral at
 Date 192 M
 Account charged *County*
 Address
 Account guaranteed
 Address *No Relatives & No money*
 Embalming
 Robe, Suit, Dress *County Burial*
 Underwear and Hose
 Casket *6-3 Coffin* 1450
 Casket with Copper Lin.
 Style of Casket
 No. of Casket *Took Sides at*
 Outside Box *Camp. was brought*
 Shipping Case or Vault to *O. B. H.*
 Handles *4 solid*
 Pillow Set *S. Smart got th call*
 Name Plate *then turned Body over*
 Cemetery *to us Tues Sept 23-29*
 Section Lot

E

I Other Graves

N

X Grave on this date

S

W

Cremation
 Single Grave
 Opening and Closing Grave
 Body Shipped to
 R. R. Ticket
 Cash advanced
 Telegram
 Minister
 Casket Wagon
 Physician
 County or City Burial 1450
 Automobiles
 Baggage or Express Train No.

5427

Carey Hand Funeral Home

Name of deceased Mr Robt J. Peck
 Date of Death Tues Sept 24 1929 P. M.
 Cause of death Exposure
 Place of Death Fla Sant M
 Residence Sanford Fla
 Age 67 Y'rs 5 Mo's 4 Days
 Weight 165 Height 5 ft. 8 in. Eyes
 Funeral at Chapel
 Date Thurs Sept 24 1929 10 A M
 Account charged Mr R H Berg
 Address Sanford Fla
 Account guaranteed % Sanford Herald
 Address
 Embalming + Dressing
 Robe, Suit, Dress Suit 225 Co 100
 Underwear and Hose 200 Hose 75
 Casket 6-3- Grey Cuf
 Casket with Copper Lin.
 Style of Casket Oct 3-P. 9
 No. of Casket 1402- 5-
 Outside Box Reg
 Shipping Case or Vault
 Handles Ext Sft 7m
 Pillow Set yes
 Name Plate at Rest
 Cemetery at Miami
 Section _____ Lot _____
 E

I Other Graves

X Grave on this date

N

S

W

Cremation _____

Single Grave _____

Opening and Closing Grave _____

Body Shipped to MiamiR. R. Ticket Express

Cash advanced _____

Telegram (1) to MiamiMinister From SanfordCasket Wagon (2)Physician Dr. J. Andrews

County or City Burial _____

Automobiles _____

Baggage or Express Train No. _____

Thurs Sept 26-29

35 00
 3 25
 2 35
 125 00

25 34

10 00

200 34

5428

Carey Hand Funeral Home

Mar 28 - 1869

Name of deceased Mrs Kate Thompson Evertson
 Date of Death Wed Sept 25 1929 7 a M
 Cause of death Carcinoma of breast
 Place of Death Res M
 Residence 34 West Rob ave
 Age 60 Y's 5 Mo's 27 Days
 Weight 90 Height, 5 ft. 6 in. Eyes
 Funeral at Esperance Church
 Date Thurs Sept 26 1929 4 P M
 Account charged Chas Evertson
 Address 34 West Rob ave
 Account guaranteed
 Address
 Embalming + Dressing 35.00
 Robe, Suit, Dress L 4.00
 Underwear and Hose 150.00
 Casket 5-9-4
 Casket with Copper Lin. L
 Style of Casket Oct 3-P. T. Y.
 No. of Casket 1401-S
 Outside Box Rtg
 Shipping Case or Vault
 Handles Ext Spt Fin
 Pillow Set yes
 Name Plate
 Cemetery Greenwood
 Section L 147 Lot N 1/2

Mrs Lane
 I Other Graves
 X Grave on this date

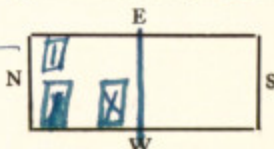

Cremation cloud car 5.00
 Single Grave car min 5.00
 Opening and Closing Grave T + S 10.00
 Body Shipped to Car P.B 3.00
 R. R. Ticket
 Cash advanced
 Telegram 1 1.25
 Minister Dean Gillman 5.00
 Casket Wagon 1-trip
 Physician D. Hahn
 County or City Burial
 Automobiles S + S 15.00
 Baggage or Express Train No. 23500

Carey Hand Funeral Home

5429
 Name of deceased *Mr Wm B Taylor*
 Date of Death *Sept 26 1929* 9:30 *MA*
 Cause of death *Acute Uremia*
 Place of Death *Res* *M*
 Residence *Winter Park* *Morse Blvd*
 Age *67* Y's *10* Mo's *24* Days
 Weight *160* Height, *6* ft. *2* in. Eyes *✓*
 Funeral at *Chapel*
 Date *Sat Sept 28 1929* 3 P. *M*
 Account charged *Mr W. B Taylor*
 Address *Winter Park*
 Account guaranteed *Wm B Taylor Jr*
 Address *Orlando*
 Embalming *+ Dressing* 35.00
 Robe, Suit, Dress *Shirt 2.50 collar 25 X* 2.75
 Underwear and Hose *2.00* *Neck 50 X* 2.50
 Casket *6-3 Guy Doe* 125.00
 Casket with Copper Lin. *✓*
 Style of Casket *Oct 3-P. Top*
 No. of Casket *1401-S-*
 Outside Box *✓*
 Shipping Case or Vault *Air Seal* 140.00
 Handles *Ext Spt Fin*
 Pillow Set *yes*
 Name Plate *Winter*
 Cemetery *Winter*
 Section *Blk-24-* Lot *B*
 I Other Graves
 X Grave on this date
 Cremation *Spra Flowers* 10.00
 Single Grave 10.00
 Opening and Closing Grave *TV 2*
 Body Shipped to
 R. R. Ticket
 Cash advanced
 Telegram
 Minister *Rev Meredith* 5.00
 Casket Wagon *1 Trip*
 Physician *Dr Notard*
 County or City Burial
 Automobiles *SYS* 15.00
 Baggage or Express Train No. 345.25

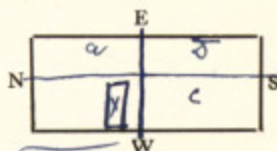

5430

Carey Hand Funeral Home

Name of deceased *Wm G. Hoffman*
 Date of Death *Sept 26 1929* *7:30 P.M.*
 Cause of death *Angina Pectoris*
 Place of Death *Res.* *M*
 Residence *Wilder Park*
 Age *52* Y's *7* Mo's *16* Days
 Weight *200* Height, *5* ft. *7* in. Eyes
 Funeral at *Chapel*
 Date *Sept 29* 192 *9* *4 P.* *M*
 Account charged *Mrs Wm G. Hoffman*
 Address *Wilder Park*
 Account guaranteed *Estate*
 Address
 Embalming *+ Dressing* *35.00*
 Robe, Suit, Dress ✓
 Underwear and Hose ✓
 Casket *6-3-G. B-C Metal* *450.00*
 Casket with Copper Lin. *Inner*
 Style of Casket *Egyptic*
 No. of Casket *7151-52*
 Outside Box *Special Rodylity Plating*
 Shipping Case or Vault *air Seal* *140.00*
 Handles *Ext. O. Sil Fin*
 Pillow Set *yes*
 Name Plate *at Rest*
 Cemetery *Wilder Park*
 Section *Blk 66* Lot *B*

I Other Graves

X Grave on this date

*See note
Mrs Ellen Hoffman*

Cremation

Blind Lot 1052

Single Grave

Opening and Closing Grave *T. & D.*Body Shipped to *cloud car*R. R. Ticket *P.B. car*Cash advanced *H-P.B. car*Telegram *(11) 87-135*Minister *Rev Thomas*Casket Wagon *1- tip*Physician *Dr. Burns*

County or City Burial

Automobiles *S & S*

Baggage or Express Train No.

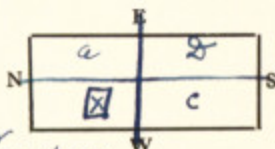
*10.00**5.00**5.00**5.00**2.22**5.00**5.00**15.00**670.22**672.22*

5431

Carey Hand Funeral Home

Name of deceased Wm. N. Taylor
 Date of Death Sept 27 1929 5:30 a. M
 Cause of death apoplexy
 Place of Death Res. M
 Residence Acree, Fla
 Age 76 Y'rs 1 Mo's 24 Days
 Weight 180 Height, 5 ft. 7 in. Eyes
 Funeral at Destination
 Date Sept 1929 M
 Account charged Stanley Taylor
 Address Acree, Fla
 Account guaranteed Estate
 Address Acree
 Embalming + Dressing 35 00
 Robe, Suit, Dress
 Underwear and Hose
 Casket 6-3 Guy B. cloth 235 00
 Casket with Copper Lin. O. T. J.
 Style of Casket O. T. J.
 No. of Casket 1468-5-
 Outside Box ☒
 Shipping Case or Vault air Seal
 Handles Ext Spt Tin
 Pillow Set yes
 Name Plate
 Cemetery Destination
 Section Lot
 E
 N
 S
 W

I Other Graves

X Grave on this date

Cremation

Single Grave

Opening and Closing Grave

Body Shipped to

R. R. Ticket

Cash advanced

Telegram

Minister

Casket Wagon

Physician

County or City Burial

Automobiles

Baggage or Express Train No.

1-2-1200
Sept 27-29

35 00

235 00

72 76

12 00

10 00

354.76

5482 Carey Hand Funeral Home

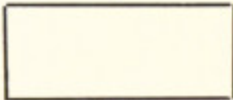
Name of deceased Helen W. Baker
 Date of Death Sept 27 1929 11:30 a M
 Cause of death Dysphasia Larungal
 Place of Death Res M
 Residence 30 Grove Hall Court
 Age 1 Y'rs 1 Mo's 7 Days
 Weight _____ Height, _____ ft. _____ in. Eyes _____
 Funeral at Dent
 Date _____ 192 _____ M
 Account charged Lyman Baker
 Address 30 Grove Hall Court Hart Gen Ave
 Account guaranteed Insurance
 Address _____
 Embalming & Dressing 25 00
 Robe, Suit, Dress ☒
 Underwear and Hose ☒
 Casket 3-0 White Plush 45 00
 Casket with Copper Lin. yes
 Style of Casket Oct W. Top
 No. of Casket _____
 Outside Box Reg
 Shipping Case or Vault _____
 Handles Short
 Pillow Set yes
 Name Plate _____
 Cemetery Oakley Ga
 Section _____ Lot _____
 E
 I Other Graves _____
 X Grave on this date _____
 N  S
 W
 Cremation _____
 Single Grave _____
 Opening and Closing Grave _____
 Body Shipped to Oakley Ga
 R. R. Ticket _____
 Cash advanced Express 20 98
 Telegram _____
 Minister _____
 Casket Wagon 2 inf 10 00
 Physician Dr Hoffman
 County or City Burial _____
 Automobiles _____
 Baggage or Express Train No. 92 100 98
Sat-Sept 28-29 1 98
Family Drive through 100.00
in auto

5433

Carey Hand Funeral Home

Name of deceased *Lawrence H. Jones*
 Date of Death *Sept 27 1929* *2:30 PM*
 Cause of death *Enlarged Prostate*
 Place of Death *Fla Sant* *M*
 Residence *Glade City Fla*
 Age *61* Y's *8* Mo's *11* Days
 Weight *145* Height, *5* ft. *7* in. Eyes
 Funeral at *Destination*
 Date *Sept 28 1929* *11 A. M*
 Account charged *Albert H. Jones*
 Address *Fairville Fla*
 Account guaranteed
 Address
 Embalming *+ Dressing* *35.00*
 Robe, Suit, Dress ☒
 Underwear and Hose ☒
 Casket *6-3 Guy Cope* *115.00*
 Casket with Copper Lin. ☒
 Style of Casket *Oct 0-12 1/2*
 No. of Casket *634 Tenn*
 Outside Box *R-9*
 Shipping Case or Vault ☒
 Handles *Short Spt Fin*
 Pillow Set *yes*
 Name Plate *Father*
 Cemetery *Destination*
 Section _____ Lot _____
 E

I Other Graves

X Grave on this date

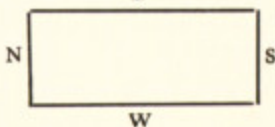

Cremation _____

Single Grave _____

Opening and Closing Grave _____

Body Shipped to *Glade City Fla*R. R. Ticket *By auto*

Cash advanced _____

Telegram *Had their own Truck*Minister *to Take Body to Glade City*Casket Wagon *1-1 up* *5.00*Physician *H. R. Andrews*

County or City Burial _____

Automobiles _____

Baggage or Express Train No. _____

*is an Uncle of**Manuel Jones of Cash Text Co**People Very Poor**155.00**5.00**150.00*

5434 **Carey Hand Funeral Home** *(Closed)*

Name of deceased *Jas Lindsay*
Date of Death *Sept 27, 1929 130 P. M*
Cause of death *Acute Heart Failure*
Place of Death *Near Packing House in Tildenville M*
Residence *Tildenville*
Age *about 65* Y'rs Mo's Days
Weight Height, ft. in. Eyes
Funeral at *Grave*
Date *Sat Sept 28* 192 *9* as M
Account charged *County*
Address
Account guaranteed
Address

Embalming
Robe, Suit, Dress
Underwear and Hose
Casket *6-3 Coffin*
Casket with Copper Lin.
Style of Casket *Coffin*
No. of Casket
Outside Box *Reg*
Shipping Case or Vault
Handles
Pillow Set
Name Plate
Cemetery *County Home*
Section Lot

I Other Graves

X Grave on this date

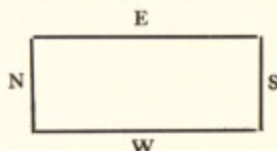

Cremation
Single Grave
Opening and Closing Grave
Body Shipped to
R. R. Ticket
Cash advanced
Telegram
Minister
Casket Wagon
Physician *Dr Davis of W. Garden*
County or City Burial
Automobiles
Baggage or Express Train No.

1450

1450

Died Very Sudden
while at work in yard of
G. L. Hall at Tildenville

5435

Carey Hand Funeral Home

Name of deceased *Mrs Catharine Joyce*
 Date of Death *Sept 27* 192*9* M
 Cause of death *Central Hemorrhage*
 Place of Death *Res* M
 Residence *Sarasota*
 Age *74* Y'rs Mo's Days
 Weight Height, ft. in. Eyes *blue*
 Funeral at *Res.*
 Date *1929* M
 Account charged *Thacker & Tom Gilder*
 Address *Sarasota Fla*
 Account guaranteed
 Address
 Embalming *Cremation* *50.00*
 Robe, Suit, Dress
 Underwear and Hose *Body covered*
 Casket *ham 92 Sat*
 Casket with Copper Lin. *Sept-28-29*
 Style of Casket
 No. of Casket *Lillian McWilliam*
 Outside Box *Son in Charge*
 Shipping Case or Vault
 Handles *Will Call for urn*
 Pillow Set
 Name Plate *Copper urn*
 Cemetery
 Section Lot
 E

I Other Graves

X Grave on this date

N

S

W

Cremation
 Single Grave
 Opening and Closing Grave
 Body Shipped to
 R. R. Ticket
 Cash advanced
 Telegram
 Minister
 Casket Wagon
 Physician
 County or City Burial
 Automobiles
 Baggage or Express Train No.

50.00

Alex Rollins
5436 Carey Hand Funeral Home *Colard*

Name of deceased *Alex Rollins*
 Date of Death *Sept. 29* 192*9* *a* M
 Cause of death *Val Heart Disease*
 Place of Death *Colard* M
 Residence *847 7th Fall St.*

Age *70* Y'rs Mo's Days
 Weight Height, ft. in. Eyes

Funeral at *Grave -*
 Date *Mon Sept. 30* 192*9* *11 A* M

Account charged *Eastern*
 Address *E. Glen ave*

Account guaranteed
 Address

Embalming
 Robe, Suit, Dress

Underwear and Hose
 Casket *6-3- Coffin* *25 00*

Casket with Copper Lin.
 Style of Casket *Slant'd coffin*

No. of Casket
 Outside Box *119 -*

Shipping Case or Vault
 Handles

Pillow Set
 Name Plate

Cemetery *Greenwood*
 Section Lot

I Other Graves
 X Grave on this date

E
W
N
S

Cremation
 Single Grave *Colard -* *5 00*
6 50

Opening and Closing Grave
 Body Shipped to

R. R. Ticket
 Cash advanced

Telegram
 Minister

Casket Wagon *2 Lufs* *10 00*

Physician
 County or City Burial

Automobiles
 Baggage or Express Train No.

Eastern has a Lot who will pay acct

\$46 50

Oct-1-1929

5437

Carey Hand Funeral Home

Name of deceased Infant of Joseph Fekany
Date of Death Oct 1 1929 5 A. M
Cause of death Still Born.
Place of Death Res. M
Residence 800 W. Church St
Age (Y's (Mo's (Days (
Weight (Height, (ft. (in. Eyes (
Funeral at (
Date Oct 1st 1929 M
Account charged Joseph Fekany.
Address (
Account guaranteed cash
Address (
Embalming (
Robe, Suit, Dress (
Underwear and Hose (
Casket 2-0-
Casket with Copper Lin. (
Style of Casket (
No. of Casket (
Outside Box (
Shipping Case or Vault (
Handles (
Pillow Set (
Name Plate (
Cemetery Greenwood
Section (Lot (
E
I Other Graves (
X Grave on this date (
N (S (
W (
Cremation (
Single Grave Baby Grave
Opening and Closing Grave (
Body Shipped to (
R. R. Ticket (
Cash advanced (
Telegram (
Minister (
Casket Wagon (
Physician Dr. Ford.
County or City Burial (
Automobiles (
Baggage or Express Train No. (

500

2 00
2 50

9 50

5438

Carey Hand Funeral Home

Coland

Name of deceased *Infant of Cora Cook*
 Date of Death *Oct 4 1929* M
 Cause of death *Steele Born*
 Place of Death *Res -* M
 Residence *20 - W Jefferson*
 Age _____ Y's _____ Mo's _____ Days _____
 Weight _____ Height, _____ ft. _____ in. Eyes _____
 Funeral at _____
 Date _____ 192 _____ M
 Account charged *City*
 Address *see Contract*
 Account guaranteed _____
 Address _____
 Embalming _____
 Robe, Suit, Dress _____
 Underwear and Hose _____
 Casket _____
 Casket with Copper Lin. _____
 Style of Casket _____
 No. of Casket _____
 Outside Box _____
 Shipping Case or Vault _____
 Handles _____
 Pillow Set _____
 Name Plate _____
 Cemetery *Greenwood*
 Section _____ Lot _____
 E

I Other Graves

X Grave on this date

N

S

W

Cremation _____
 Single Grave _____
 Opening and Closing Grave _____
 Body Shipped to _____
 R. R. Ticket _____
 Cash advanced _____
 Telegram _____
 Minister _____
 Casket Wagon _____
 Physician *Harris Wooden M.H.*
 County or City Burial _____
 Automobiles _____
 Baggage or Express Train No. _____

0000

5439

Carey Hand Funeral Home

Name of deceased *Oliver A. Jacoby*Date of Death *Oct 4* 192*9* MCause of death *Chronic Nephritis*Place of Death *O. G. H.* MResidence *S. T. Crutts Orlando RFD #1 - Bw* MAge *20* Y'rs *10* Mo's *16* DaysWeight *160* Height, *5* ft. *8* in. EyesFuneral at *Chapel*Date *Sun Oct 6* 192*9* *3 P* MAccount charged *Mrs O. A. Jacoby*Address *S. T. Crutts Orlando RFD #1 - Bw* M

Account guaranteed

Address

Embalming *+ Dursing* 35 00Robe, Suit, Dress *Blk* 12 50

Underwear and Hose

Casket *6-3 Guy cup* 125 00

Casket with Copper Lin.

Style of Casket *Oct 3-P. Top*No. of Casket *1312-5-*Outside Box *Reg*

Shipping Case or Vault

Handles *Short Sft Fin*Pillow Set *yes*Name Plate *at Rest*Cemetery *Greenwood*Section *P. N. W 1/4* Lot *30*

E

I Other Graves

X Grave on this date

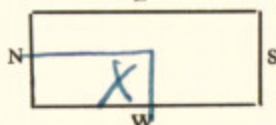

Cremation

Single Grave

Opening and Closing Grave *7 + D* 10 00Body Shipped to *Auto*

R. R. Ticket 5 00

Cash advanced *Pd Minister* 5 00Telegram *Pd Minister*Minister *Rev Suttan* 5 00Casket Wagon *1-1/2*Physician *D. Tolson*

County or City Burial

Automobiles *S + S* 15 00

Baggage or Express Train No.

Amb Service 5 00

217 50

5440

Carey Hand Funeral Home

Name of deceased *Mrs Mittie Ammonds*
 Date of Death *Oct-3-* 192*9-* M
 Cause of death *Shock - Pericard.*
 Place of Death *Res -* M
 Residence *Near Ovido - Maillard R.T.D. #1*
 Age *36* Y'rs *10* Mo's *4* Days
 Weight *135* Height, *5* ft. *3* in. Eyes
 Funeral at *Chapel*
 Date *Sat - Oct - 5* 192*9* *4 P* M
 Account charged *T. Luther Ammonds*
 Address *Maillard R.T.D. #1 - Near Ovido*
 Account guaranteed
 Address

Embalming
 Robe, Suit, Dress *White* 12 50
 Underwear and Hose 2 00
 Casket *5-9-62 Exp.* 50.00
 Casket with Copper Lin.
 Style of Casket *Sgt Flat*
 No. of Casket
 Outside Box *Reg -*
 Shipping Case or Vault
 Handles *Ext E Spt Fin*
 Pillow Set
 Name Plate *at Rest*
 Cemetery *Greenwood*
 Section Lot
 E

I Other Graves

X Grave on this date

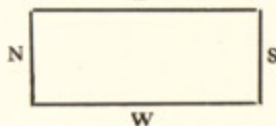

Cremation
 Single Grave *White* 5 00
 Opening and Closing Grave 10 00
 Body Shipped to
 R. R. Ticket 35 00
 Cash advanced *& Miller & Etkin*
 Telegram
 Minister *Rev Sutton* 15 00
 Casket Wagon *& Sanford*
 Physician *Maillard at Ovido*
 County or City Burial 15 00
 Automobiles *S & S*
 Baggage or Express Train No. 144 50

Body was taken to Sanford
 Both the tumor babies died

5441

Carey Hand Funeral Home

Name of deceased *Sybil Louise Hays*Date of Death *Oct 4* 192*9* MCause of death *Hydrocephalus*Place of Death *Res.* MResidence *513 Oakley St*Age *6* Yrs *23* Mo's Days

Weight Height ft. in. Eyes

Funeral at *Chapel*Date *Sat - Oct 5* 192*9* *3 P.* MAccount charged *Herman Hays*Address *513 Oakley St*Account guaranteed *Cash -*

Address

Embalming *Care of Baby* 5 *00*

Robe, Suit, Dress

Underwear and Hose

Casket *3-0 #2 S-* 17 50

Casket with Copper Lin.

Style of Casket *3 pr H m*

No. of Casket

Outside Box *Reg*

Shipping Case or Vault

Handles *Small*

Pillow Set

Name Plate *O.D.*Cemetery *Greenwood*

Section Lot

E

N S

I Other Graves

X Grave on this date

W

Cremation

Single Grave *Baby Grave* 5 00

Opening and Closing Grave 5 00

Body Shipped to

R. R. Ticket *Cloud Car* 5 00

Cash advanced

Telegram

Minister *Rev Sullen*

Casket Wagon

Physician *Dr Brandahl*

County or City Burial

Automobiles

Baggage or Express Train No.

\$ 37 50

57442 Carey Hand Funeral Home

Name of deceased Nathan A Inghouse
 Date of Death Sun Oct 6 1929 M
 Cause of death Apoplexy
 Place of Death Rest M
 Residence Time Carle Road 2 Mi South
 Age 72 Yrs. — Mo's 12 Days
 Weight 150 Height, 5 ft. 7 in. Eyes
 Funeral at Chapel
 Date Tues - Oct. 8 1929 10 A M
 Account charged Mrs N. A Inghouse
 Address Time Carle Rd 2 Mi. S. of City
 Account guaranteed Estate
 Address
 Embalming J. Dussing 35 00
 Robe, Suit, Dress ✓
 Underwear and Hose ✓
 Casket 5-9 - Gray - Doe 150 00
 Casket with Copper Lin. ✓
 Style of Casket Oct. 3 - P. T. H.
 No. of Casket 1407 - 5 -
 Outside Box Reg -
 Shipping Case or Vault ✓
 Handles Ext S/T Fin
 Pillow Set yes
 Name Plate at Rest
 Cemetery Bartow

Section _____ Lot _____
 E

I Other Graves

X Grave on this date

N

S

Cremation Expend Hrit W 20 00
 Single Grave T.D. at Bartow
 Opening and Closing Grave
 Body Shipped to Bartow Fla
 R. R. Ticket Via Auto 5 00
 Cash advanced Pd Minister
 Telegram
 Minister Rev Sutter 5 00
 Casket Wagon 1 -
 Physician Dr Redding
 County or City Burial
 Automobiles Study to Bartow 45 00
 Baggage or Express Train No. 260 00

5443

Carey Hand Funeral Home

Name of deceased Glen Joseph Shull
 Date of Death Oct 7 1929 5:30 a M
 Cause of death Miliary Tuberculosis
 Place of Death C. & N. M
 Residence Haines City Fla
 Age 23 Y's 7 Mo's 3 Days
 Weight _____ Height, _____ ft. _____ in. Eyes _____
 Funeral at Res-Haines City Fla
 Date Oct 9 1929 M
 Account charged Mrs Grace Shull
 Address Haines City Fla
 Account guaranteed _____
 Address _____
 Embalming & Dressing 35.⁰⁰
 Robe, Suit, Dress Belk 4 in H ai 1.50
 Underwear and Hose _____
 Casket 6-3- Sil Br Dr 175.⁰⁰
 Casket with Copper Lin. ✓
 Style of Casket Oct-3-Pan Top
 No. of Casket 1401 -
 Outside Box Reg
 Shipping Case or Vault ✓
 Handles Ext -
 Pillow Set yes
 Name Plate Name & Date 1904
 Cemetery Destination
 Section _____ Lot _____
 E

I Other Graves

X Grave on this date

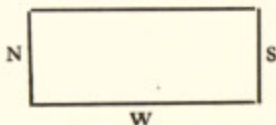

Cremation _____

Single Grave _____

Opening and Closing Grave _____

Body Shipped to Haines City FlaR. R. Ticket By auto

Cash advanced _____

Telegram _____

Minister _____

Casket Wagon 1-tup. 5.⁰⁰Physician Dr. Christ

County or City Burial _____

Automobiles \$ & S 1 Haines City 35.⁰⁰

Baggage or Express Train No. _____

Flag

256.⁵⁰
00
 258.⁵⁰

was 23 Lt. in

Nat Guards

of line with length 1000

5444 Carey Hand Funeral Home

Name of deceased Margaret L. Guerra

Date of Death Oct 7 1929 2:30 P. M

Cause of death Pneumococci also Spinal

Place of Death Res Memphis M

Residence 733 Magnolia ave

Age 6 Y'rs 9 Mo's 15 Days

Weight _____ Height, _____ ft. _____ in. Eyes _____

Funeral at Chapel

Date Oct 9 1929 4 P. M

Account charged Clyde Moore

Address 733 Magnolia ave

Account guaranteed OK

Address _____

Embalming + Dressing 25.00

Robe, Suit, Dress ✓

Underwear and Hose ✓

Casket 4-0 4-25- 50.00

Casket with Copper Lin. ✓

Style of Casket Oct 4 1st

No. of Casket Chat

Outside Box Reg

Shipping Case or Vault ✓

Handles Shut - Set

Pillow Set ✓

Name Plate 08

Cemetery Oak Hill Cemetery

Section _____ Lot _____

_____ E

I Other Graves

X Grave on this date

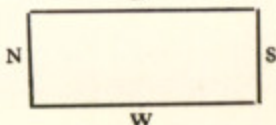

Cremation _____

Single Grave _____

Opening and Closing Grave Del Box 5.00

Body Shipped to _____

R. R. Ticket _____

Cash advanced _____

Telegram _____

Minister Rev Sumner

Casket Wagon _____

Physician Dr. Chiles

County or City Burial _____

Automobiles Closed car 5.00

Baggage or Express Train No. 85.00

5445 Carey Hand Funeral Home

Name of deceased *Arthur C. Messner*
 Date of Death *Oct-4* 192*9* M
 Cause of death *Thyphoid Fever*
 Place of Death *Sarasota* M
 Residence *Sarasota*
 Age *25* Y'rs Mo's Days
 Weight *135* Height, *5* ft. *7* in. Eyes
 Funeral at *Sarasota*
 Date *1929* M
 Account charged *Thacker & Son Gilder*
 Address *7. D.*
 Account guaranteed *Sarasota* *Fiter*
 Address
 Embalming *Cremation* *50.00*
 Robe, Suit, Dress
 Underwear and Hose *Body alive*
 Casket *Train 82 Saturday*
 Casket with Copper Lin. *Morning*
 Style of Casket *by Express*
 No. of Casket *Body cremated*
 Outside Box *10 a.m. Sat Oct-5*
 Shipping Case or Vault *1929*
 Handles
 Pillow Set *Fun Returned to*
 Name Plate *Thacker & Son Gilder*
 Cemetery *F.D. at Sarasota*
 Section *by Express* Lot
Monday Night Oct-7-29 E
 I Other Graves
 X Grave on this date
 Cremation
 Single Grave
 Opening and Closing Grave
 Body Shipped to *at the home*
 R. R. Ticket *No blank was forwarded*
 Cash advanced
 Telegram
 Minister
 Casket Wagon
 Physician *50.00*
 County or City Burial
 Automobiles
 Baggage or Express Train No.

5446

Carey Hand Funeral Home

Name of deceased Fanny C. Le Gro
 Date of Death Oct 5 1929 M
 Cause of death Apoplexy
 Place of Death Waukegan, Wis. M
 Residence Orlando Fla
 Age 69 Y'rs 10 Mo's 28 Days
 Weight _____ Height, _____ ft. _____ in. Eyes _____
 Funeral at Res - 1102 S. Delaney
 Date Oct 9 - 1929 4 P. M
 Account charged _____
 Address _____
 Account guaranteed _____
 Address _____

Embalming _____
 Robe, Suit, Dress _____
 Underwear and Hose _____
 Casket B. Bad - e.
 Casket with Copper Lin. _____
 Style of Casket Oct. 0 Top
 No. of Casket _____
 Outside Box Big
 Shipping Case or Vault _____
 Handles Ext 0 Set 7 in
 Pillow Set yes
 Name Plate ✓
 Cemetery Greenwood
 Section 2 - Lot 128
Subst. 2nd

I Other Graves

X Grave on this date

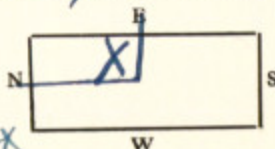

Cremation

Single Grave

Opening and Closing Grave etc 10 00

Body Shipped to _____ 5 00

R. R. Ticket Car for Minister 5 00Cash advanced Family Car 5 00Telegram P. B. Car 5 00

Minister _____ 10 00

Casket Wagon 2 Top 10 00Physician Sh. at W. Wis

County or City Burial _____

Automobiles S V S 15 00

Baggage or Express Train No. _____

10 00	5 00	5 00	5 00	10 00	15 00	<u>50 00</u>
-------	------	------	------	-------	-------	--------------

Body arrived on train
830 Wed Morn 10-9-29

5447

Carey Hand Funeral Home

Name of deceased *Rev Hamilton Scott Allen*
 Date of Death *Oct-8* 192*9* M
 Cause of death *coronary occlusions*
 Place of Death *Per* M
 Residence *St Petersburg*
 Age *18* Y'rs *6* Mo's *28* Days
 Weight _____ Height _____ ft. _____ in. Eyes _____
 Funeral at *St Petersburg*
 Date _____ 192*9* M
 Account charged *John S Rhodes F. D.*
 Address *St Petersburg Fla*
 Account guaranteed *OK*
 Address _____
 Embalming *Cremation* 50 00
 Robe, Suit, Dress _____
 Underwear and Hose _____
 Casket *6-3 G. Bnd C*
 Casket with Copper Lin. _____
 Style of Casket *Oct- O T. A.*
 No. of Casket _____
 Outside Box _____
 Shipping Case or Vault _____
 Handles *Shat- Old Sil Tin*
 Pillow Set *ye*
 Name Plate _____
 Cemetery _____
 Section _____ Lot _____
 E
 I Other Graves _____
 X Grave on this date _____
 N S
 Cremation *Body arrived by Auto*
 Single Grave *8-P.M. Had 10-9-29*
 Opening and Closing Grave _____
 Body Shipped to *Body cremated*
 R. R. Ticket *Thurs- 9-a m.*
 Cash advanced *10-10-29*
 Telegram *Cash returned to*
 Minister *John S Rhodes F. D.*
 Casket Wagon *St Petersburg*
 Physician *by Express*
 County or City Burial *Sat 10-12-29*
 Automobiles _____
 Baggage or Express Train No. _____

50 00

5448 Carry Hand Funeral Home

Coland

Name of deceased *Buntell* *Notes*
 Date of Death *Oct-9* 192*9* P M
 Cause of death *Syphilis*
 Place of Death *Res* M
 Residence *Oakland*
 Age *about 25* Y'rs Mo's Days
 Weight Height, ft. in. Eyes
 Funeral at
 Date 192 M
 Account charged *County*
 Address
 Account guaranteed
 Address
 Embalming *Bought coffin*
 Robe, Suit, Dress *done their own work*
 Underwear and Hose
 Casket *5-9-coffin* *1450*
 Casket with Copper Lin.
 Style of Casket
 No. of Casket
 Outside Box *R-19*
 Shipping Case or Vault
 Handles *None*
 Pillow Set
 Name Plate
 Cemetery *Oakland*
 Section Lot
 E
 I Other Graves
 X Grave on this date
 N S
 W
 Cremation *Chapman*
 Single Grave *Co Comm*
 Opening and Closing Grave *to*
 Body Shipped to *Ok acct*
 R. R. Ticket
 Cash advanced
 Telegram
 Minister
 Casket Wagon
 Physician *Dr Davis* *1450*
 County or City Burial
 Automobiles
 Baggage or Express Train No.

5449

Carey Hand Funeral Home

Name of deceased *Madison Adams*
 Date of Death *Oct 10* 192*9* *9 30 P* M
 Cause of death *Pyramine Cancer*
 Place of Death *Res* M
 Residence *502 East Kelly ave*
 Age *60* Y'rs *—* Mo's *4* Days
 Weight *145* Height, *5* ft. *7* in. Eyes
 Funeral at *Chapel*
 Date *Sun - Oct - 20 -* 192*9* *P M* M
 Account charged *Mrs Madison Adams*
 Address *502 East Kelly ave*
 Account guaranteed *Cash + cash*
 Address
 Embalming *Y Dressing*
 Robe, Suit, Dress *Self*
 Underwear and Hose
 Casket *6-3 Sug cup.*
 Casket with Copper Lin. *✓*
 Style of Casket *Oct 3 P. 7*
 No. of Casket *1312 S*
 Outside Box *R+9*
 Shipping Case or Vault *✓*
 Handles *Shut 5 ft 9 in*
 Pillow Set *yes*
 Name Plate *at Rest*
 Cemetery *Greenwood*
 Section *P S E 1/4* Lot *31*

I Other Graves

X Grave on this date

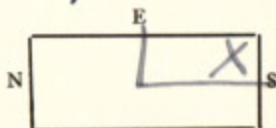

Cremation

Single Grave

Opening and Closing Grave *Tim & etc.*Body Shipped to *Clard car*R. R. Ticket *P. B car*Cash advanced *car minister*

Telegram

Minister *Rev Waldorf*Casket Wagon *1 - hup.*Physician *Dr. Beadell*

County or City Burial

Automobiles *5 + 5*

Baggage or Express Train No.

35 00
 10 00
 2 00
 125 00

10 00

10 00

5 00

5 00

5 00

5 00

15 00

227 00

9 50

222 00

5450

Carey Hand Funeral Home

Name of deceased *John Tellman*
 Date of Death *Oct. 11 1929* *10 15 M P*
 Cause of death *Tampering* *Examiner*
 Place of Death *C. G. H.* *M*
 Residence *Wet Line*
 Age *58* Y's Mo's Days
 Weight *160* Height, *5* ft. *6* in. Eyes
 Funeral at *Chapel*
 Date *Sun Oct 13 1929* *4 P M*
 Account charged *Chas Emrick*
 Address
 Account guaranteed
 Address *4 Dressing*
 Embalming *25 00*
 Robe, Suit, Dress *Blk* *6 00*
 Underwear and Hose *50 00*
 Casket *5-9* *guy cups*
 Casket with Copper Lin. *✓*
 Style of Casket *Sgt Flat top*
 No. of Casket *72*
 Outside Box *Reg*
 Shipping Case or Vault *✓*
 Handles *Ext Ends*
 Pillow Set *✓*
 Name Plate *✓*
 Cemetery *Greenwood*
 Section *P* Lot *E*

I Other Graves

X Grave on this date

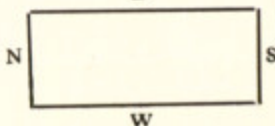

Cremation
 Single Grave *White* *5 00*
 Opening and Closing Grave *6 50*
 Body Shipped to
 R. R. Ticket
 Cash advanced
 Telegram
 Minister *Rev Byrd*
 Casket Wagon *No Chg*
 Physician *In Folsom*
 County or City Burial
 Automobiles *S & S* *15 00*
 Baggage or Express Train No. *107.50*
Had No Relatives *842.50*
No money *65.00*
Emrick will
Pay acct

5451 Carey Hand Funeral Home

Name of deceased *Mrs Mollie Fields*
 Date of Death *Oct 11* 192*9* *10 45* M *P*
 Cause of death *O. G. H.*
 Place of Death *O. G. H.* M
 Residence *428 S. S. Lanny Drive*
 Age *47* Y'rs *9* Mo's *21* Days
 Weight *135* Height, *5* ft. *6* in. Eyes
 Funeral at *Chapel*
 Date *Sun Oct 13* 192*9* *230* M *P*
 Account charged *Richard H. Fields*
 Address *428 S. S. Lanny St*
 Account guaranteed *Cash*
 Address
 Embalming *+ Dressing*
 Robe, Suit, Dress *White Sat*
 Underwear and Hosiery
 Casket *5-9 Guy Cup*
 Casket with Copper Lin. ☒
 Style of Casket *Oct 3-Pan T*
 No. of Casket *1312 S*
 Outside Box *Reg*
 Shipping Case or Vault ☒
 Handles *Short Spt Tin*
 Pillow Set *yes*
 Name Plate *at Rest*
 Cemetery *Greenwood*
 Section *A E 1/2* Lot *30*
 E

I Other Graves

X Grave on this date

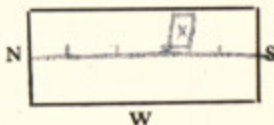

Cremation *Burial Lot*
 Single Grave *20 00*
 Opening and Closing Grave *7 + 8* *10 00*
 Body Shipped to ☒
 R. R. Ticket ☒
 Cash advanced ☒
 Telegram ☒
 Minister *Rev. Meas* *5.00*
 Casket Wagon *1 Imp.*
 Physician *Dr. Glass*
 County or City Burial *15.00*
 Automobiles *S + S*
 Baggage or Express Train No. *225.00*

5452 Carey Hand Funeral Home

Name of deceased *Mr W. A. Kingsley*
 Date of Death *Oct 12 - 1928*
 Cause of death *Apoplexy was found dead in bed*
 Place of Death *Res*
 Residence *1017 - Park Lake Ave*
 Age *72* Y'rs *Mo's* Days
 Weight *160* Height *5 ft. 7 in.* Eyes
 Funeral at *Dest*
 Date *1928*
 Account charged *Estate*
 Address
 Account guaranteed *Edwards Bank & Trust Co*
 Address *Admt*
 Embalming *& Dressing*
 Robe, Suit, Dress *Blk - In Blue*
 Underwear and Hose
 Casket *6-3 - Metal Stimpalett*
 Casket with Copper Lin. *Inner*
 Style of Casket *1291 - S -*
 No. of Casket *State H Cap*
 Outside Box *119*
 Shipping Case or Vault
 Handles *Ext Old Sil Tin*
 Pillow Set *yes*
 Name Plate
 Cemetery *Dest*
 Section Lot

I Other Graves

X Grave on this date

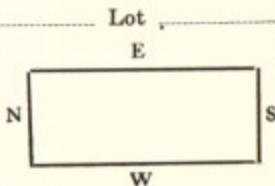

Cremation

Single Grave

Opening and Closing Grave

Body Shipped to *Franklin Ohio*

R. R. Ticket

Cash advanced *Express*

Telegram *11*

Minister

Casket Wagon *2 trip*

Physician *Judge Cox*

County or City Burial

Automobiles

Baggage or Express Train No. *82*

Sun Night Oct 13-29

was found dead in Bed had been dead several hr. apoplexy given as Cause

Bed had been dead several hr

35.00
42.50
475.00

89.54
.72
10.00

652.76

5453 Carey Hand Funeral Home

Name of deceased Elck Rutspatuck
 Date of Death Oct 13 1929 a M
 Cause of death Chc
 Place of Death Res M
 Residence Apoka
 Age 72 Yrs Mo's Days
 Weight 160 Height 6 ft. 6 in. Eyes
 Funeral at Rest
 Date 1929 M
 Account charged M E Rutspatuck
 Address Apoka Ala
 Account guaranteed
 Address
 Embalming Y Dussing
 Robe, Suit, Dress Belt
 Underwear and Hose
 Casket 6-3 Burma
 Casket with Copper Lin.
 Style of Casket Oct. 0 Top
 No. of Casket
 Outside Box Reg
 Shipping Case or Vault
 Handles Ext Sft Fin
 Pillow Set yes
 Name Plate
 Cemetery Rest
 Section Lot
 E

I Other Graves

X Grave on this date

N

S

W

Cremation

Single Grave

Opening and Closing Grave

Body Shipped to

R. R. Ticket

Cash advanced

Telegram

Minister

Casket Wagon

Physician

County or City Burial

Automobiles

Baggage or Express Train No.

Mon Night Oct 14 - 29

will pay 30-50

35.00
 30.00
 2.50
 225.00

480

5014

5.00

10.00

36250

5454 Carey Hand Funeral Home

Name of deceased Mary S. Kolbe
 Date of Death Oct. 12 1929 M
 Cause of death Lobar Pneumonia
 Place of Death Miami M
 Residence Apofka
 Age 22 Yrs Mo's Days
 Weight 150 Height 5 ft. 5 in. Eyes
 Funeral at M. E. Church - at Apofka
 Date Mon Oct. 14 1929 3 P. M
 Account charged L. F. Kolbe
 Address Miami Fla 10 City Nat Bank
 Account guaranteed

Address _____
 Embalming John A. Conley & Co
 Robe, Suit, Dress in charge
 Underwear and Hose _____
 Casket _____
 Casket with Copper Lin. _____
 Style of Casket _____
 No. of Casket _____
 Outside Box _____
 Shipping Case or Vault _____
 Handles _____
 Pillow Set _____
 Name Plate _____
 Cemetery Apofka
 Section _____ Lot _____
 E

I Other Graves

X Grave on this date

N

S

Cremation Expenses at Hotel W 6 00
 Single Grave _____ 10 00
 Opening and Closing Grave Del Box 5 00
 Body Shipped to _____
 R. R. Ticket Cloud Car 5 00
 Cash advanced _____
 Telegram _____
 Minister _____
 Casket Wagon 1 trip 5 00
 Physician _____
 County or City Burial _____ 20 00
 Automobiles S & S -
 Baggage or Express Train No. _____

46 00

5455 Carry Hand Funeral Home

Name of deceased John's Louise Hanis
 Date of Death Oct-14 1928 7 P M
 Cause of death _____
 Place of Death Res M
 Residence Celando Near Lake Mann
 Age ✓ Y'rs ✓ Mo's 4 Days _____
 Weight _____ Height, _____ ft. _____ in. Eyes _____
 Funeral at Res _____
 Date Tues - Oct 15 1928 3 P M
 Account charged Hollis Hanis
 Address Celando P.O. Box 687
 Account guaranteed OK
 Address _____

Embalming _____
 Robe, Suit, Dress _____
 Underwear and Hose _____
 Casket 2-0 H. L. S.
 Casket with Copper Lin. ✓
 Style of Casket Spr H m
 No. of Casket _____
 Outside Box Reg
 Shipping Case or Vault ✓
 Handles Small
 Pillow Set ✓
 Name Plate Q D
 Cemetery Greenwood
 Section P Lot _____
 E

12 50

I Other Graves _____
 X Grave on this date _____

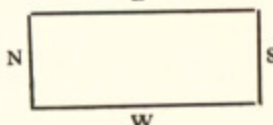

Cremation _____
 Single Grave Baby Grave
 Opening and Closing Grave _____
 Body Shipped to _____
 R. R. Ticket _____
 Cash advanced _____
 Telegram _____
 Minister _____
 Casket Wagon Closed + Sew
 Physician In Bedding
 County or City Burial _____
 Automobiles _____
 Baggage or Express Train No. _____

2 50
 2 00

5 00

22 00

5456 **Carey Hand Funeral Home**

Name of deceased Olis Jones

Date of Death Oct 13 1929 M

Cause of death Fractured Skull Auto accident

Place of Death 2 Mi. S. of Alpha M

Residence Winter Garden

Age about 50 Y'rs Mo's Days

Weight 150 Height, 5 ft. 7 in. Eyes

Funeral at Grave

Date Tue Oct 15 1929 P M

Account charged County

Address

Account guaranteed

Address

Embalming

Robe, Suit, Dress

Underwear and Hose

Casket 6-3 Coffin 1450

Casket with Copper Lin

Style of Casket Coffin

No. of Casket

Outside Box Reg

Shipping Case or Vault

Handles

Pillow Set

Name Plate County Home

Cemetery

Section Lot E

I Other Graves

X Grave on this date

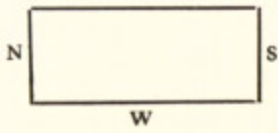

Cremation

Single Grave

Opening and Closing Grave

Body Shipped to

R. R. Ticket

Cash advanced

Telegram

Minister

Casket Wagon

Physician Capt. Havel 1450

County or City Burial

Automobiles

Baggage or Express Train No.

Auto accident 2-miles
South of Alpha

5457 Carey Hand Funeral Home

Name of deceased Baby Harris, Col.
 Date of Death Oct 13 192 9 P. M
 Cause of death Still born
 Place of Death Res. M
 Residence 729 S. Lee St
 Age Yrs Mo's Days
 Weight Height, ft. in. Eyes
 Funeral at
 Date Oct 15 192 9 M
 Account charged City according
 Address to City Contract
 Account guaranteed
 Address

Embalming
 Robe, Suit, Dress
 Underwear and Hose
 Casket 20 W. N. M.
 Casket with Copper Lin.
 Style of Casket
 No. of Casket
 Outside Box
 Shipping Case or Vault
 Handles
 Pillow Set
 Name Plate
 Cemetery Greenwood
 Section Lot
 E

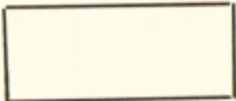
I Other Graves
 X Grave on this date
 N  S
 W

Cremation
 Single Grave
 Opening and Closing Grave
 Body Shipped to
 R. R. Ticket
 Cash advanced
 Telegram
 Minister
 Casket Wagon
 Physician Dr.
 County or City Burial
 Automobiles
 Baggage or Express Train No.

0000

5458

Carey Hand Funeral Home

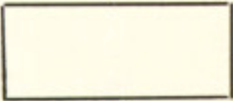
Name of deceased Robt. P. Cornelison
 Date of Death Oct 15 192 9 M
 Cause of death Knife wound - Self inflicted
 Place of Death W. G. N M
 Residence 28 W. Jackson St
 Age 58 Y's 11 Mo's Days
 Weight Height, ft. in. Eyes
 Funeral at Destination
 Date Oct 192 9 M
 Account charged A. S. Cornelison
 Address 408 Brown St Oakland Fla
 Account guaranteed
 Address
 Embalming + Dressing 35 00
 Robe, Suit, Dress
 Underwear and Hose
 Casket 6-3 Grey Doe 150 00
 Casket with Copper Lin.
 Style of Casket Oct 3-P. 9
 No. of Casket 1401-5-
 Outside Box Reg
 Shipping Case or Vault
 Handles Ext - Spt Fin
 Pillow Set yes
 Name Plate Masonic Embl
 Cemetery Destination
 Section Lot
 E
 I Other Graves
 X Grave on this date
 N  S
 W
 Cremation
 Single Grave
 Opening and Closing Grave
 Body Shipped to Salisbury N.C.
 R. R. Ticket
 Cash advanced Express 44 04
 Telegram 130-
 Minister
 Casket Wagon 2-Inf. 10 00
 Physician Alfred Christ.
 County or City Burial
 Automobiles amb Sev 5 00
~~Baggage or~~ Express Train No. 92 244 24
Kid Oct-16-29

Suicide

5459

Carey Hand Funeral Home

Name of deceased Lloyd M. Boyker
 Date of Death Oct 13 1929 M
 Cause of death Hyphostatic Pneumonia
 Place of Death Res. M
 Residence Jacksonville Fla
 Age 73 Y's Mo's Days
 Weight Height, ft. in. Eyes
 Funeral at Grave
 Date Oct 16 1929 3 P. M
 Account charged Burns & Glymore
 Address Jacksonville Fla
 Account guaranteed
 Address

Embalming
 Robe, Suit, Dress
 Underwear and Hose
 Casket 6-3 Metals
 Casket with Copper Lin.
 Style of Casket State N Cap
 No. of Casket
 Outside Box
 Shipping Case or Vault Clark air seal
 Handles Foot
 Pillow Set Yes
 Name Plate Name
 Cemetery Greenwood
 Section Cen in D- Lot
 E

I Other Graves

X Grave on this date

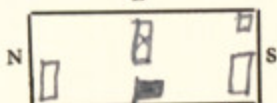

Cremation Service Chg 20 00
 Single Grave
 Opening and Closing Grave etc 10.00
 Body Shipped to (2) Family Car 10.00
 R. R. Ticket
 Cash advanced Car for minister 5.00
 Telegram
 Minister Rev Rice
 Casket Wagon 1 trip 5.00
 Physician
 County or City Burial
 Automobiles S & S 15.00
 Baggage or Express Train No. 8 65.00

5460 Carry Hand Funeral Home

Name of deceased Geo. E. Harrington
 Date of Death Oct 11 1929 M
 Cause of death Lung abscess
 Place of Death Res. M
 Residence Jacksonville Fla.
 Age 62 Y's Mo's Days
 Weight Height, ft. in. Eyes
 Funeral at Jacksonville
 Date Oct 1929 M
 Account charged Burns & Elymore
 Address Jacksonville Fla
 Account guaranteed
 Address
 Embalming Cremation 5000
 Robe, Suit, Dress
 Underwear and Hose
 Casket
 Casket with Copper Lin.
 Style of Casket
 No. of Casket Body arrived
 Outside Box on train 89 at
 Shipping Case or Vault 3:30 p.m.
 Handles Tuesday Oct 15
 Pillow Set 1929
 Name Plate
 Cemetery Cremation
 Section Lot

E

I Other Graves

X Grave on this date

N

S

W

Cremation
 Single Grave
 Opening and Closing Grave
 Body Shipped to Body was
 R. R. Ticket Cremated
 Cash advanced at 7:30 a.m.
 Telegram Wed Oct 16
 Minister 1929
 Casket Wagon
 Physician Ashes to
 County or City Burial
 Automobiles
 Baggage or Express Train No.

5000

5461

Carey Hand Funeral Home

Name of deceased Mr. C. Gore Sr
 Date of Death Oct 16 1929 6:30 P. M
 Cause of death Chro myocarditis
 Place of Death O. G. H M
 Residence Grace St
 Age 65 Y'rs 4 Mo's - Days
 Weight 170 Height, 6 ft. 0 in. Eyes
 Funeral at Chapel
 Date Oct 18 1929 3 P. M
 Account charged Estate
 Address O. B. & T. Co
 Account guaranteed Insurance
 Address
 Embalming & Dressing 35.00
 Robe, Suit, Dress Blk Suit 48.00
 Underwear and Hose 2.50
 Casket 6-3 G. Bld C- 275.00
 Casket with Copper Lin.
 Style of Casket B. on slate
 No. of Casket 10-10-16 C
 Outside Box
 Shipping Case or Vault air seal 150.00
 Handles Ext. W. O. Sil
 Pillow Set yes
 Name Plate
 Cemetery Greenwood
 Section Om Lot 9
 E Embly
 I Other Graves
 X Grave on this date
one for W
 Cremation
 Single Grave music 10.00
 Opening and Closing Grave etc 10.00
 Body Shipped to P. B. 5.00
 R. R. Ticket closed cars 5.00
 Cash advanced P. B. car 5.00
 Telegram car min
 Minister rev Rice 5.00
 Casket Wagon 1- trip
 Physician Dr. Mallory
 County or City Burial
 Automobiles S & S- 15.00
 Baggage or Express Train No.
Gmt Sew 5.00

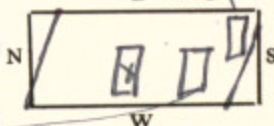

379.50

5462 Carey Hand Funeral Home

Name of deceased *Mrs Rebecca W Wilkins*
 Date of Death *Oct-17* 192*9* P M
 Cause of death *Cancer of Stomach*
 Place of Death *Fla Sant -* M
 Residence *619 - E. Concord*
 Age *78* Y'rs *2* Mo's *6* Days
 Weight *100* Height *5* ft. *6* in. Eyes
 Funeral at *Chapel*
 Date *Sat-Oct-19* 192*9* 3-P. M
 Account charged *L. O. Curry*
 Address *619 - E. Concord ave*
 Account guaranteed
 Address

Embalming *Dressing* 35 00
 Robe, Suit, Dress *5 00* 6 25
 Underwear and Hose *125*
 Casket *6-3- Gray Plush* 175 00
 Casket with Copper Lin.
 Style of Casket *Oct 1/2 couch*
 No. of Casket *1922-5-*
 Outside Box *Reg*
 Shipping Case or Vault
 Handles *Ext Spt Fin*
 Pillow Set *yes*
 Name Plate
 Cemetery *Greenwood*
 Section *2* Lot *26*
 E

I Other Graves

X Grave on this date

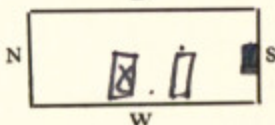

Cremation

Single Grave

Opening and Closing Grave *9 + 3*

Body Shipped to *Closed Car*

R. R. Ticket

Cash advanced

Telegram

Minister *Rev Summer*

Casket Wagon *1-trip*

Physician *Dr L. L. Anderson*

County or City Burial

Automobiles *S & S*

Baggage or Express Train No.

10 00
5 00

5 00

15 00

251 25

5463 Carey Hand Funeral Home

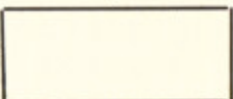
Name of deceased *Mrs Mary H. Shepherd*
 Date of Death *Fri Oct-18* 192*9* *7 A M*
 Cause of death _____
 Place of Death *Res* _____ M
 Residence *346- Lake View ave*
 Age *76* Y'rs *4* Mo's *10* Days
 Weight *135* Height, *5* ft. *6* in. Eyes _____
 Funeral at *Res- 346 Lake View ave*
 Date *Sun Oct-20-* 192*9* *230 P.M*
 Account charged *S. P. Shepherd-*
 Address *344 Lake View ave*
 Account guaranteed *State*
 Address _____
 Embalming *Y Dressing* *35 00*
 Robe, Suit, Dress ☒
 Underwear and Hose ☒
 Casket *6-3 G. Bld C* *275 00*
 Casket with Copper Lin. ☒
 Style of Casket *R. C. State*
 No. of Casket *10-10-16 -*
 Outside Box ☒
 Shipping Case or Vault *air Seal* *150 00*
 Handles *Ext Oak D. Sil Fin*
 Pillow Set *yes*
 Name Plate *Mother*
 Cemetery *Alpha*
 Section _____ Lot _____
 E
 I Other Graves _____
 X Grave on this date _____
 N  S
 W
 Cremation _____
 Single Grave _____
 Opening and Closing Grave *Tomb etc* *10 00*
 Body Shipped to _____
 R. R. Ticket *Cloud car No Chg*
 Cash advanced *Car for Minister* *5 00*
 Telegram _____
 Minister *Dean Adcock* *5 00*
 Casket Wagon *2-tuf*
 Physician *Dr Christ*
 County or City Burial _____
 Automobiles *S & S*
 Baggage or Express Train No. *\$ 20 00*
500 00

was found Dead in Bed

5464 Carrey Hand Funeral Home

Name of deceased *Felley Mae Ross*
 Date of Death *Oct 18* 192*9* *130 P.* M
 Cause of death _____
 Place of Death *O. G. H.* M
 Residence *Winter Garden*
 Age *31* Y'rs *9* Mo's *2* Days
 Weight *135* Height, *5* ft. *6* in. Eyes _____
 Funeral at *grave*
 Date *Sat Oct-19-* 192*9* *11 A* M
 Account charged *W. H. Moore*
 Address *Winter Garden*
 Account guaranteed *county will pay \$1450*
 Address _____
 Embalming *+ Dressing* 25 ⁰⁰
 Robe, Suit, Dress _____
 Underwear and Hose _____
 Casket *5-9-* 25 ⁰⁰
 Casket with Copper Lin. _____
 Style of Casket *Spr - 9 T-*
 No. of Casket _____
 Outside Box *R-9*
 Shipping Case or Vault _____
 Handles *short*
 Pillow Set _____
 Name Plate _____
 Cemetery *Coon*
 Section _____ Lot _____
 E

I Other Graves

X Grave on this date

N

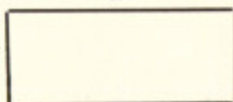

W

Cremation _____

Single Grave _____

Opening and Closing Grave *Del Box*

10 ⁰⁰

Body Shipped to _____

R. R. Ticket _____

Cash advanced _____

Telegram _____

Minister *Sebastian of W. G.*

Casket Wagon *N.O. City*

Physician _____

County or City Burial _____

Automobiles *Study*

15 ⁰⁰

Baggage or Express Train No. _____

75 ⁰⁰

People Very Poor
County will pay 1450

5465 Carey Hand Funeral Home

Name of deceased Chas. G. Swanson
 Date of Death Aug 18 1929 M
 Cause of death Pulmonary Edema
 Place of Death Res M
 Residence 726 Arlington ave
 Age 69 Y'rs 8 Mo's 26 Days
 Weight 145 Height 5 ft. 7 in. Eyes
 Funeral at Chapel
 Date Mon Oct 21 1929 2 P. M
 Account charged Miss Augusta M Swanson
 Address 726 Arlington ave
 Account guaranteed Estate

Sister

Address
 Embalming + Dressing 35.00
 Robe, Suit, Dress
 Underwear and Hose Shirt 2.50
 Casket 6-3-8. Plush 175.00
 Casket with Copper Liner
 Style of Casket Oct 1/2 Couch
 No. of Casket 1922 5-
 Outside Box Reg
 Shipping Case or Vault ✓
 Handles Ext Sft Fir
 Pillow Set yes
 Name Plate
 Cemetery Greenwood
 Section P. SW 1/4 Lot 31
 E

I Other Graves
 X Grave on this date

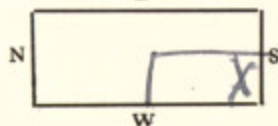

Cremation
 Single Grave Burial Lot 10.00
 Opening and Closing Grave 9+5 10.00
 Body Shipped to
 R. R. Ticket Car Min 5.00
 Cash advanced
 Telegram
 Minister Rev Trapp 5.00
 Casket Wagon 1-trip
 Physician Dr
 County or City Burial
 Automobiles S & S 15.00
 Baggage or Express Train No. 252 50

Carry Hand Funeral Home

Name of deceased Jas. W. Cowart.
 Date of Death Oct 20, 1929 M
 Cause of death acute endocarditis
 Place of Death O. G. N. M
 Residence Winter Park Fla
 Age 33 Y'rs 2 Mo's 28 Days
 Weight 145 Height, 5 ft. 7 in. Eyes
 Funeral at West

Date 1929 M
 Account charged Mrs. Dixie Cowart
 Address Winter Park Gen Del
 Account guaranteed

Address
 Embalming + Dressing 35 00
 Robe, Suit, Dress Shirt 2 50
 Underwear and Hose color 20" hi 100 1 20
 Casket 6-3 buy cup 125 00

Casket with Copper Lin. ✓
 Style of Casket Oct 0 901
 No. of Casket 8174 - T
 Outside Box Reg

Shipping Case or Vault ✓
 Handles Ext S/T Tin
 Pillow Set yes

Name Plate
 Cemetery Restlawn
 Section Lot E

I Other Graves
 X Grave on this date

N
S
W

Cremation
 Single Grave
 Opening and Closing Grave
 Body Shipped to Sylacauga Ala
 R. R. Ticket Bought Direct
 Cash advanced
 Telegram

Minister
 Casket Wagon 2-tup. 10 00
 Physician 173 70

County or City Burial
 Automobiles
 Baggage or Express Train No. 5 00
10-18 amb 178 70

5467

Carry Hand Funeral Home

Name of deceased Henry Halsey Reeve
Date of Death Oct-20 1929 6 A M
Cause of death apoplexy
Place of Death Rt
Residence 131-5. Lawsona Blvd
Age 70 Y'rs 5 Mo's 15 Days
Weight 170 Height, 5 ft. 6 in. Eyes
Funeral at Deat-

Date _____ 1929 M
Account charged Mrs N. N. Reeve
Address 131 S. Lawsona Blvd
Account guaranteed Estate
Address 131 S. Lawsona Blvd
Embalming & Dressing 35.00
Robe, Suit, Dress ✓
Underwear and Hose ✓
Casket 6-3- buy cup. 125.00
Casket with Copper Lin. ✓
Style of Casket out- 0 Top
No. of Casket 8174 7
Outside Box Rtg
Shipping Case or Vault ✓
Handles Ext- Sft Tin
Pillow Set yes
Name Plate ✓
Cemetery West
Section _____ Lot _____

I Other Graves

X Grave on this date

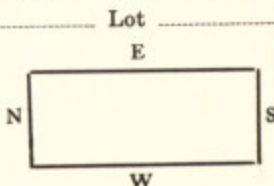

Cremation

Single Grave

Opening and Closing Grave

Body Shipped to

R. R. Ticket Bought Direct

Cash advanced

Telegram 167-48- 2.15-

Minister

Casket Wagon 2 trip 10.00

Physician Dr. Ford

County or City Burial

Automobiles

Baggage or Express Train No. 82 172.15

Mon Oct-21-29

5448

Carey Hand Funeral Home

Name of deceased *Charles Buntant*
 Date of Death *Sec. Oct 20 1929* M
 Cause of death *Endocarditis*
 Place of Death *Res -* M
 Residence *Nath of Plymouth*
 Age *69* Y's Mo's Days
 Weight *125* Height, *5 ft. 8* in. Eyes
 Funeral at *dest*

Date *192* M

Account charged *Carl W. Carleton*

Address *F.D. Lisbon N.H.*

Account guaranteed *C.O.D.*

Address

Embalming *+ Dressing* 35.00

Robe, ~~Suit, Dress~~ *Blk* 10.00

Underwear and Hose 50.00

Casket *6-3 Gray Cup.*

Casket with Copper Lin. *Flat 10'*

Style of Casket *Sgt 72-*

No. of Casket 10.00

Outside Box *Reg*

Shipping Case or Vault ☒

Handles *Short*

Pillow Set ☒

Name Plate ☒

Cemetery *dest -*

Section

Lot

E

I Other Graves

X Grave on this date

N

W

Cremation *tel* 237

Single Grave

Opening and Closing Grave

Body Shipped to *Lisbon NH*

R. R. Ticket 115.12

Cash advanced *Express* 5.00

Telegram *C. W. Ex-Office*

Minister 10.00

Casket Wagon *to Res ant-dora*

Physician *Dr. Calahan*

County or City Burial

Automobiles

Baggage or Express Train No. *82* 237.49

Two Night 10-22-29 1.49

236.00

5469

Carey Hand Funeral Home

Name of deceased *ella. P. Hagle*Date of Death *Oct 21 1929* 2a. MCause of death *Cerebral Hemorrhage*Place of Death *Res.* MResidence *1418 E. Jefferson*Age *70* Y'rs *3* Mo's *18* DaysWeight *135* Height, *5* ft. *6* in. EyesFuneral at *Chapel*Date *Thurs Oct- 24 1929* 3-P. MAccount charged *Paul Hagle - Son*Address *Pontiac Mich R.T.D # 1-*Account guaranteed *Estate*

Address

Embalming *+ Dressing* 35⁰⁰

Robe, Suit, Dress ✓

Underwear and Hose ✓

Casket *6-3- G. Bnd- C-* 300⁰⁰

Casket with Copper Lin. ✓

Style of Casket *Electic, 1/2 Couch*No. of Casket *3718 1/2- S-*Outside Box *Reg-*

Shipping Case or Vault ✓

Handles *Shat- O. Sit Lin*Pillow Set *yes*Name Plate *Name + Date 1859 1929*Cemetery *In Vault for Shat on*Section *West Illinois Lot**M Hagle* E

I Other Graves

X Grave on this date

N *W* S

W

Cremation *music* 5⁰⁰

Single Grave

Opening and Closing Grave

Body Shipped to *Pontiac Mich*

R. R. Ticket

Cash advanced

Telegram

Minister *Rev E. O Rice*Casket Wagon *2- Lufi* 10⁰⁰Physician *Dr. Edwards*

County or City Burial

Automobiles 350⁰⁰Baggage or Express Train No. *92**Wed Oct 30-1929.**Body was Held awaiting**Results of Mrs Hagle's Illness**who died Mon Oct 28-29*

5470 Carey Hand Funeral Home

Name of deceased *Mr Arthur Frothingham*
Date of Death *Oct-22* 192*9*
Cause of death *Angina Pectoris*
Place of Death *Res*
Residence *Int Dora*
Age *76* Y'rs *2* Mo's *28* Days
Weight *160* Height, *5* ft. *9* in. Eyes
Funeral at *Chapel*
Date *Fri Oct-25* 192*9* *2-P* M
Account charged *Mrs Arthur Frothingham*
Address *Int Dora*
Account guaranteed *Estate*
Address *Brantly Burcham* City
Embalming *& Dressing* 50 00
Robe, Suit, Dress *✓* 5. 25
Underwear and Hose *Wool Sock & Collar* 5. 25
Casket *6-3-5. B. C. - Metal* 395. 00
Casket with Copper Lin. *Inner*
Style of Casket *State H. Cap.*
No. of Casket *Gardner St Louis*
Outside Box *Reg-*
Shipping Case or Vault *✓*
Handles *Ext & Int Lin*
Pillow Set *yes*
Name Plate *Eng Name & Date*
Cemetery *Vault*
Section _____ Lot _____
Ship. in Spring E
I Other Graves _____
X Grave on this date _____
Vault 5.00 R. Mo N *Vault # 4* S
W
Cremation _____
Single Grave *Surv's Chg* 50 00
Opening and Closing Grave _____
Body Shipped to *C. H. & Int Dora* 25 00
R. R. Ticket *Dean Gelman* 10 00
Cash advanced _____
Telegram _____
Minister *Dean Gelman* 5 00
Casket Wagon *to Sta*
Physician *Dr Calahan* 540 25
County or City Burial _____
Automobiles _____
Baggage or Express Train No. _____
Body in Vault *& May a June*
5.00 R. Mo -
Mr Burcham in Chg

5471

Carey Hand Funeral Home

Name of deceased *Thos. J. O'Connor*
 Date of Death *Oct-22* 1929 *3:15* M P
 Cause of death *Crushed Chest auto accident*
 Place of Death *as amb reached Hospital* M
 Residence *320 Lakeside Ave*
 Age *60* Y'rs *11* Mo's *17* Days
 Weight _____ Height _____ ft. _____ in. Eyes _____
 Funeral at *Catholic Church*
 Date *Oct 25th* 1929 *9 a* M
 Account charged *Thos O'Connor*
 Address *904 Glendayol*
 Account guaranteed *Insurance*
 Address _____
 Embalming *4 Dressing* 35.00
~~Robe~~ Suit, Dress *Grey* 22.50
 Underwear and Hose _____
 Casket *6-3 Oak* 250.00
 Casket with Copper Lin. _____
 Style of Casket *State of Cal*
 No. of Casket *255* *Cin*
 Outside Box *Reg*
 Shipping Case or Vault _____
 Handles *Ext Oak-coffer*
 Pillow Set *yes*
 Name Plate *crucifix*
 Cemetery *Greenwood*
 Section *P* *N 1/2* Lot *31*
 E
 I Other Graves _____
 X Grave on this date _____
 N  S
 W
 Cremation *Burial Lot* 20.00
 Single Grave _____
 Opening and Closing Grave *etc* 10.00
 Body Shipped to *Clard car* 5.00
 R. R. Ticket *P. B Car* 5.00
 Cash advanced *Car* 5.00
 Telegram *(2)-228* 2.28
 Minister *Father Fox* 10.00
 Casket Wagon *(2)*
 Physician _____
 County or City Burial _____
 Automobiles *S & S* 15.00
 Baggage or Express Train No. _____

379.78

was run over by auto
Chest crushed
Car driven by Clard Women

5472 Carey Hand Funeral Home

Name of deceased *Emma P. Harold*
 Date of Death *Oct 22* 192 *9* *7:10 P* M
 Cause of death *Angina Pectoris*
 Place of Death *Res* M
 Residence *334 Sun Set Lake*
 Age *62* Y'rs *3* Mo's *22* Days
 Weight *275* Height, *5* ft. *7* in. Eyes
 Funeral at *Chapel*
 Date *Oct 23rd* 192 *9* M
 Account charged *P. A. Harold*
 Address
 Account guaranteed *Ch.*
 Address
 Embalming *+ Dressing* 35.00
 Robe, Suit, Dress *Suit Brown* 37.50
 Underwear and Hose
 Casket *6-3-X br Bnd C-* 300.00
 Casket with Copper Lin.
 Style of Casket *Coffin 1/2 Couch*
 No. of Casket *800* *Chit*
 Outside Box *11-19*
 Shipping Case or Vault
 Handles *Shat. of Sil Fin*
 Pillow Set *yes*
 Name Plate *mother*
 Cemetery *Restoration*
 Section Lot
 E

I Other Graves

X Grave on this date

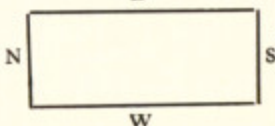

Cremation

Single Grave

Opening and Closing Grave

Body Shipped to *Butler Pa.*

R. R. Ticket *2 - Pull*

Cash advanced

Telegram *1 -*

Minister

Casket Wagon *(2)*

Physician *Dr. White*

County or City Burial

Automobiles

Baggage or Express Train No. *82*

Wed Night

Did Very Sudden

103 24

22

10 02

486.46

5473 Carey Hand Funeral Home *McClain*

Name of deceased *Amelia D. Eichstaedt*
 Date of Death *Oct 23* 192*9* *11* *a* M
 Cause of death *General Peritonitis*
 Place of Death *O. G. H.* M
 Residence *2111 Harrison St*
 Age *25* Y'rs *8* Mo's *5* Days
 Weight _____ Height, _____ ft. _____ in. Eyes _____
 Funeral at *Chapel*
 Date *Oct 26* 192*9* *11* *a* M
 Account charged *Mrs. Stella Kruse*
 Address *2111 Harrison St*
 Account guaranteed _____
 Address _____
 Embalming *4* *Dissection* (*35* *00*)
 Robe, Suit, Dress *Ext. / n Vault* (*15* *00*)
 Underwear and Hose _____
 Casket *6-3- G. Flush* 200 *00*
 Casket with Copper Lin. _____
 Style of Casket *Ext - 1/2 Couch*
 No. of Casket *1922-5-*
 Outside Box *Reg Lined* 35 *00*
 Shipping Case or Vault _____
 Handles *Ext Sft 5m*
 Pillow Set *yes*
 Name Plate _____
 Cemetery *In Vault*
 Section _____ Lot _____
 E
 I Other Graves _____
 X Grave on this date _____
 Vault *see p. 2mo*
 Cremation _____
 Single Grave *Trussed Col*
 Opening and Closing Grave _____
 Body Shipped to *in Spring*
 R. R. Ticket _____
 Cash advanced _____
 Telegram _____
 Minister *Rev. Christolm*
 Casket Wagon *(2) exp.* 10 *00*
 Physician *Dr. Edwards*
 County or City Burial _____
 Automobiles _____
 Baggage or Express Train No. _____

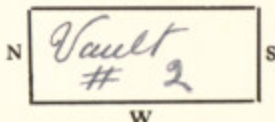

295 00

5474 Carry Hand Funeral Home

Name of deceased *Matie M. Rickard*
 Date of Death *Oct 24 1929* *9 P.* M
 Cause of death *Cerebral Apoplexy*
 Place of Death *Wertz Sanit* M
 Residence *Baynton Fla*
 Age *59* Yrs *2* Mo's Days
 Weight *135* Height, *5* ft. *6* in. Eyes
 Funeral at *least*
 Date *Nov 11 1929* M
 Account charged *Wm M Rickard*
 Address *Baynton Fla*
 Account guaranteed *Cash*
 Address
 Embalming *& Dressing* 35 00
 Robe, Suit, Dress *White* 12 50
 Underwear and Hose 4 50
 Casket *6-3- B. Plush* 175 00
 Casket with Copper Lin.
 Style of Casket *Oct- 1/2 Couch*
 No. of Casket *1922 S*
 Outside Box *Reg*
 Shipping Case or Vault
 Handles *Ext Spt Fin*
 Pillow Set *yes*
 Name Plate
 Cemetery *Hastings*
 Section Lot
 E
 I Other Graves
 X Grave on this date
 N S
 W
 Cremation
 Single Grave *Charlotte Mich*
 Opening and Closing Grave
 Body Shipped to *Baynton Fla* 90 02
 R. R. Ticket *(2) 4501*
 Cash advanced 1 07
 Telegram *-1-*
 Minister
 Casket Wagon *2 trip* 10 00
 Physician *Dr. Wertz*
 County or City Burial
 Automobiles
 Baggage or Express Train No. *92* 32809
Nov - Oct 28-29

5475 Carry Hand Funeral Home

Name of deceased *Joseph V. Wells*
 Date of Death *Oct 29* 192*9* *7:30 a* M
 Cause of death *acute Dilation of Heart*
 Place of Death *at H* M
 Residence *Brooklyn New York*
 Age *38* Y's *7* Mo's *27* Days
 Weight *145* Height *5* ft. *8* in. Eyes
 Funeral at *Int*
 Date *192* M
 Account charged *Fanchilds Sons*
 Address *7-2 Brooklyn New York*
 Account guaranteed
 Address
 Embalming *Y Dressing* 35 ⁰⁰
 Robe, Suit, Dress
 Underwear and Hose
 Casket *6-3 buy cupu* 105 ⁰⁰
 Casket with Copper Lin.
 Style of Casket *Oct-3-P.T*
 No. of Casket *1312*
 Outside Box *R-9*
 Shipping Case or Vault
 Handles *Shat-S/T-Tin*
 Pillow Set *yes*
 Name Plate
 Cemetery *Int*
 Section Lot
 E

I Other Graves

X Grave on this date

N

S

W

Cremation

Single Grave

Opening and Closing Grave

Body Shipped to *Brooklyn N.Y.*

R. R. Ticket to *Fanchilds & Sons*

Cash advanced *Express collect*

Telegram

Minister

Casket Wagon *(2)*

Physician *D. Graves*

County or City Burial

Automobiles

Baggage or Express Train No. *82*

Sat Night Oct-26-29

10 ⁰⁰

150 ⁰⁰

Took very ill in Mrs Butts Groceries
 on West Church st. was taken to Hospital
 and died few min later.

5476 Carey Hand Funeral Home *Cremation*

Name of deceased *Annie L. Jamieson*
 Date of Death *Oct 23 1929* M
 Cause of death *Myocarditis-Influenza*
 Place of Death *Res.* M
 Residence *Jacksonville Fla*
 Age *68* Y's *10* Mo's *28* Days
 Weight _____ Height _____ ft. _____ in. Eyes _____
 Funeral at *Jacksonville*
 Date *Oct* 1929 M
 Account charged *Marcus Conant & Co*
 Address *Jacksonville Fla*
 Account guaranteed _____
 Address *Body arrived*
 Embalming *Friday 3:26 PM*
 Robe, Suit, Dress *Oct 25*
 Underwear and Hose _____
 Casket *Cremation 50 00*
 Casket with Copper Lin. _____
 Style of Casket *Body arrived hair*
 No. of Casket *# 89 Fri Oct. 25-29*
 Outside Box *Body cremated*
 Shipping Case or Vault *Sat. Oct 26-29*
 Handles *10 a m.*
 Pillow Set _____
 Name Plate _____
 Cemetery *Cremation*
 Section _____ Lot _____
 E
 I Other Graves _____
 X Grave on this date _____
 Coffin Case _____
 Cremation *Fun Returned to*
 Single Grave *Marcus Conant & Co*
 Opening and Closing Grave *by Express*
 Body Shipped to *Monday Oct 28-*
 R. R. Ticket _____
 Cash advanced _____
 Telegram _____
 Minister _____
 Casket Wagon _____
 Physician *Dr. Baumgartner*
 County or City Burial *Jac*
 Automobiles _____
 Baggage or Express Train No. _____

50 00

5477

Carry Hand Funeral Home

Name of deceased *Calla J. Elledge*
 Date of Death *Oct 25* 192*9* *J.D. M*
 Cause of death *apoplexy*
 Place of Death *Reg* *M*
 Residence *219 Page Ave.*
 Age *56* Y'rs *Mo's 15* Days
 Weight *135* Height *5* ft. *7* in. Eyes
 Funeral at *Chapel*
 Date *Sat Oct-26* 192*9* *7:30 P. M*
 Account charged *Robt Elledge*
 Address *219 Page Ave Orlando -*
 Account guaranteed *Estate*
 Address
 Embalming *+ Dressing* *35.00*
 Robe, Suit, Dress *Trunk & Dress 44-* *35.00*
 Underwear and Hose
 Casket *6-3 buy Blue - sis* *200.00*
 Casket with Copper Lin.
 Style of Casket *Oct-1/2 Couch*
 No. of Casket *1922 - S*
 Outside Box *Reg*
 Shipping Case or Vault
 Handles *Ext Spt Fin*
 Pillow Set *yes*
 Name Plate
 Cemetery *Deat -*
 Section Lot
 E
 N S
 W

I Other Graves

X Grave on this date

Cremation

Single Grave

Opening and Closing Grave

Body Shipped to *Kansas City MO*R. R. Ticket *(2) 4678* *93 56*Cash advanced *Full* *12.00*Telegram *117-77-69* *2.63*Minister *Braylton* *10.00*Casket Wagon *(2)*Physician *B R Cox - J. P.*County or City Burial *388.19*

Automobiles

Baggage or Express Train No. *82**Sat Night Oct 26-29*

was found & read in the garage had been there several hours

5478 Carey Hand Funeral Home

Name of deceased Lucilla Tupper
Date of Death Oct-25 1929 M
Cause of death Nephritis
Place of Death Tuba Sant M
Residence Duke Hall East Time st
Age 73 Y'rs 9 Mo's 16 Days
Weight 135 Height, 5 ft. 6 in. Eyes
Funeral at Chapel
Date Mon Oct 28 1929 11 A M
Account charged Rev New Boyce Tupper
Address Duke Hall E. Time st City
Account guaranteed
Address
Embalming J. Dussing 35 ⁰⁰
Robe, Suit, Dress ☒
Underwear and Hose ☒
Casket 5-9 G. Doe 150 ⁰⁰
Casket with Copper Lin. ☒
Style of Casket Oct-3-P.T.
No. of Casket 1401 5-
Outside Box Reg
Shipping Case or Vault ☒
Handles Ext Sft Fin
Pillow Set yes
Name Plate at Rest
Cemetery Dust
Section _____ Lot _____

I Other Graves

X Grave on this date

Cremation

Single Grave

Opening and Closing Grave

Body Shipped to Greenville S.C.

R. R. Ticket ✓ Pullman

Cash advanced

Telegram

Minister Rev C A Vincent

Casket Wagon (2)

Physician Dr L L Andrews

County or City Burial

Automobiles

Baggage or Express Train No. 92

Mon Oct 28-29

3505

150 00

3881

10 11

233 81

5480

Carey Hand Funeral Home

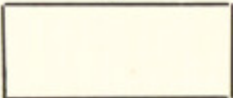
Name of deceased *Andrew N. Nagle*
 Date of Death *Oct-28* 1929 *11¹⁰* M *a*
 Cause of death *Cancer of Stomach*
 Place of Death *Res* M
 Residence *1418 E. Jefferson ave*
 Age *76* Y'rs *2* Mo's *25* Days
 Weight *150* Height *5* ft. *9* in. Eyes
 Funeral at *Deat*
 Date *1929* M
 Account charged *Paul Nagle*
 Address *Pontiac Mich R.F.D.*
 Account guaranteed *Estate*
 Address
 Embalming *+ Dressing* 35 ⁰⁰
 Robe, Suit, Dress ✓
 Underwear and Hose ✓
 Casket *6-3 B. Bld- C-* 300 ⁰⁰
 Casket with Copper Lin. ✓
 Style of Casket *8 ft 1/2 Couch*
 No. of Casket *3718 1/2*
 Outside Box *Reg*
 Shipping Case or Vault ✓
 Handles *Short O Sil Fin*
 Pillow Set *yes*
 Name Plate *Name + Date 1853*
 Cemetery *at Pontiac Mich*
 Section _____ Lot _____
 E
 I Other Graves
 X Grave on this date
 N  S
 W
 Cremation
 Single Grave *Dia in Trunk* 2 ⁰⁰
 Opening and Closing Grave
 Body Shipped to *Pontiac Mich*
 R. R. Ticket *4* 44 ⁸⁹ 179 ⁵⁶
 Cash advanced *1- See* 21 ⁶⁰
 Telegram *(1)* 72
 Minister ✓
 Casket Wagon *2 trips* 10 ⁰⁰
 Physician *Dr. L. L. Andrews* 548 ⁸⁸
 County or City Burial
 Automobiles
 Baggage or Express Train No. *22*
Wed- Oct-30-29
Both Mr & Mrs Nagle who died
Oct 21- were on same train to
Pontiac Mich

Mrs. Nagle died Oct-21- and was held pending
 the arrival of her husband who died
 Oct-28- and was held pending the
 arrival of his wife who died Oct-21-

5481

Carey Hand Funeral Home

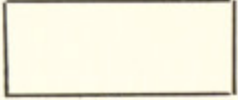
Name of deceased Cyrus L. Jenness
 Date of Death Oct 29 1929 2 30 M a
 Cause of death Angina Pectoris
 Place of Death Res M
 Residence 1014 E. Wash-
 Age 81 Y'rs 7 Mo's 19 Days
 Weight 165 Height 5 ft. 9 in. Eyes
 Funeral at West
 Date 1929 M
 Account charged Mrs C. L. Jenness
 Address 1014 E. Wash
 Account guaranteed Estate
 Address
 Embalming + Dressing 35.00
 Robe, Suit, Dress Black 1.50
 Underwear and Hose Color .25
 Casket 6-3 G. Brod-C- 350.00
 Casket with Copper Lin. ✓
 Style of Casket R. G. Slat
 No. of Casket 6008 - 5-
 Outside Box Reg
 Shipping Case or Vault ✓
 Handles Ext Oset Fin
 Pillow Set yes
 Name Plate Name + Date 1848
 Cemetery West
 Section _____ Lot _____
 E
 I Other Graves N  S
 X Grave on this date W
 Cremation _____
 Single Grave _____
 Opening and Closing Grave _____
 Body Shipped to Dover N. H. 107.08
 R. R. Ticket 2 - 53 54 14.63
 Cash advanced 2.1350 C 113 72
 Telegram (1)
 Minister _____
 Casket Wagon 2 Inf. 10.00
 Physician Dr Childs
 County or City Burial ✓ 519.18
 Automobiles ✓
 Baggage ~~or Express~~ Train No. 92
Tue Oct 29-29

5482 Carry Hand Funeral Home

Name of deceased Thilypma Cooley
 Date of Death Oct 29 1929 1240 M^a
 Cause of death acute Gastritis
 Place of Death Res M
 Residence Oakland -
 Age 86 Y's Mo's Days
 Weight 130 Height 5 ft. 5 in. Eyes
 Funeral at Res of a J. Willis
 Date Wed - Oct 30 - 1929 3 P. M
 Account charged a J. Willis
 Address Oakland

Account guaranteed
 Address
 Embalming Yes Dressing 35⁰⁰
 Robe, Suit, Dress ☒
 Underwear and Hose ☒
 Casket 5-9- buy cufe 135⁰⁰
 Casket with Copper Lin. ☒
 Style of Casket Oct- 3-P. Top
 No. of Casket 1312 5-
 Outside Box 119
 Shipping Case or Vault ☒
 Handles Shat sft Fin
 Pillow Set yes
 Name Plate Oakland
 Cemetery
 Section Lot

E
 I Other Graves
 X Grave on this date
 N S
 W

Cremation
 Single Grave
 Opening and Closing Grave Del Bayate 10⁰⁰
 Body Shipped to ☒
 R. R. Ticket ☒
 Cash advanced ☒
 Telegram ☒
 Minister
 Casket Wagon 1 - top 10⁰⁰
 Physician Dr. Lawrence
 County or City Burial
 Automobiles 5 Y S - 20⁰⁰
 Baggage or Express Train No. 175 00
210⁰⁰

5489

Carey Hand Funeral Home

Name of deceased *J. A. Lockwood*
 Date of Death *Oct 29 1929* *4 30 A M*
 Cause of death *Myocarditis*
 Place of Death *Res* *M*
 Residence *Taft*

Age _____ Y's _____ Mo's _____ Days _____

Weight *160* Height, *5* ft. *9* in. Eyes _____

Funeral at *Chapel*

Date *Sat Nov 1929* *M*

Account charged *Don A. Myers* *(Kephum)*

Address *Genoa, Ohio*

Account guaranteed *H. W. Draft*

Address _____

Embalming *Y Dressing* *35 00*

Robe, Suit, Dress *2 00*

Underwear and Hose _____

Casket *6-3- Guy cup* *125 00*

Casket with Copper Lin. _____

Style of Casket *Oct-3- Pan Top*

No. of Casket *1312- S*

Outside Box *Reg*

Shipping Case or Vault _____

Handles *Shat Spt Tin*

Pillow Set *Yes*

Name Plate _____

Cemetery *Greenwood*

Section *P* Lot _____

I Other Graves _____

X Grave on this date _____

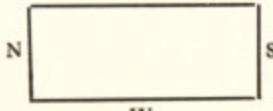

Cremation _____

Single Grave *Single Grave* *5 00*

Opening and Closing Grave *7 & 8* *10 00*

Body Shipped to _____

R. R. Ticket _____

Cash advanced _____

Telegram *(1)-120-72-72* *2 64*

Minister _____ *8 00*

Casket Wagon *To Taft*

Physician *Dr. Rivers*

County or City Burial _____ *15 00*

Automobiles *S Y S*

Baggage or Express Train No. _____

20264
% 244
20050

5484

Carey Hand Funeral Home

Name of deceased Celia Lewis
 Date of Death Oct 30 1929 9 A. M
 Cause of death accidentally Burned to Death
 Place of Death Res M
 Residence Maitland
 Age 73 Y's Mo's Days
 Weight 145 Height 5 ft. 6 in. Eyes
 Funeral at Chapel
 Date Fri Nov 1 1929 4 P M
 Account charged Joe Lewis Son
 Address Altamont Springs
 Account guaranteed Estate
 Address
 Embalming Can of Body 25.00
 Robe, Suit, Dress ✓
 Underwear and Hose ✓
 Casket 6-3- G. Plush 200.00
 Casket with Copper Lin. ✓
 Style of Casket Simple
 No. of Casket Belair
 Outside Box ✓
 Shipping Case or Vault Air Seal 150.00
 Handles Ext Spt Fin
 Pillow Set yes 1856
 Name Plate Name 1929
 Cemetery Maitland
 Section Lot
 E

I Other Graves

X Grave on this date

N

S

W

Cremation

Single Grave

Opening and Closing Grave

Body Shipped to

R. R. Ticket

Cash advanced

Telegram

Minister

Casket Wagon

Physician

County or City Burial

Automobiles

Baggage or Express Train No.

10.00

5.00

5.00

5.00

5.00

3.30

5.00

20.00

428.00

5485

Carry Hand Funeral Home

Name of deceased Leo Jas Goodrich
 Date of Death Oct 30 1929
 Cause of death Tubercula Pneumonia
 Place of Death at Capron Near Hines Castle
 Residence Detroit Mich.
 Age 51 Y'rs 8 Mo's 5 Days
 Weight 140 Height 5 ft. 9 in. Eyes
 Funeral at Cleaveland
 Date Nov 1st 1929 2 P.M.
 Account charged Mrs Leo J. Goodrich
 Address Alameda 7th Gen 1st
 Account guaranteed Insurance
 Address
 Embalming & Dressing 25 00
 Robe, Suit, Dress ✓
 Underwear and Hose ✓
 Casket 6-3 gray euf. 50 00
 Casket with Copper Lin. ✓
 Style of Casket Sq Flat Top
 No. of Casket 12
 Outside Box Reg
 Shipping Case or Vault ✓
 Handles Short Ext Ends
 Pillow Set ✓
 Name Plate em euf.
 Cemetery Greenwood
 Section Spanish War Grave 4
Veterans E
 I Other Graves N Grave 4- S
 X Grave on this date W
 Cremation
 Single Grave
 Opening and Closing Grave etc 10 00
 Body Shipped to Car Point N.E.
 R. R. Ticket
 Cash advanced
 Telegram
 Minister Father Fox
 Casket Wagon
 Physician Dr. Crane
 County or City Burial
 Automobiles S & S 15 00
 Baggage or Express Train No.
Family had Nothing. 100 00
was Spanish War Soldier
Gov will Pay 100 00

5486

Carey Hand Funeral Home

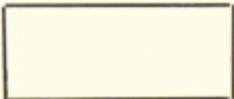
Name of deceased Ellen Parker
 Date of Death Oct-31 1929 10:40 M A
 Cause of death Dysphagia
 Place of Death Orlando R.F.D. #4 Cherry Highway
 Residence O.S.N.
 Age 4 Y'rs Mo's Days
 Weight Height ft. in. Eyes
 Funeral at Chapel
 Date Fri Nov 1 1929 10 A M
 Account charged R. L. Parker
 Address Orlando R.F.D.-4
 Account guaranteed
 Address
 Embalming + Dussing 25 ⁰⁰
 Robe, Suit, Dress
 Underwear and Hose
 Casket 3-6- H. L. 15 ⁰⁰
 Casket with Copper Lin.
 Style of Casket sq. N m
 No. of Casket
 Outside Box Reg
 Shipping Case or Vault
 Handles Small
 Pillow Set
 Name Plate O D
 Cemetery Straighty
 Section Lot
 E
 I Other Graves
 X Grave on this date
 N  S
 W
 Cremation
 Single Grave
 Opening and Closing Grave Del Box 5 ⁰⁰
 Body Shipped to
 R. R. Ticket
 Cash advanced
 Telegram Rev Sutton
 Minister
 Casket Wagon
 Physician H. Euan
 County or City Burial
 Automobiles closed Car 10 ⁰⁰
 Baggage or Express Train No. 55 ⁰⁰

Died in few min after
 reaching Hospital

5487

Carey Hand Funeral Home

Name of deceased Verda B. Thompson
 Date of Death Nov 1 1929 A M
 Cause of death Port Pottery - Hemorrhage
 Place of Death D. G. N. M
 Residence 17 Wilson Court. City
 Age 29 Y'rs 10 Mo's 6 Days
 Weight 135 Height, 5 ft. 6 in. Eyes
 Funeral at Chapelton
 Date Nov 1929 M
 Account charged Sidney F. Thompson
 Address 17 Wilson Court.
 Account guaranteed
 Address
 Embalming & Dressing
 Robe, Suit, Dress White Robe
 Underwear and Hose
 Casket 5-9 Guy enf.
 Casket with Copper Lin. ✓
 Style of Casket Sgt. Flat top
 No. of Casket 72
 Outside Box Reg
 Shipping Case or Vault ✓
 Handles Shut - Spt Fin
 Pillow Set yes
 Name Plate at Rest
 Cemetery Oxford Fla
 Section Lot

E

I Other Graves

X Grave on this date

N

S

W

Cremation

Single Grave

Opening and Closing Grave

Body Shipped to Oxford Fla

R. R. Ticket

Cash advanced

Telegram

Minister

Casket Wagon (1) hup.Physician Dr. Chiles.

County or City Burial

Automobiles C. H. to Oxford

Baggage or Express Train No.

Mr Thompson workat Yancy meat marketCash 5.00P. w/c 5.00

35.00

15.00

60.00

5.00

35.00

150.00

5488

Cary Hand Funeral Home

Cremation

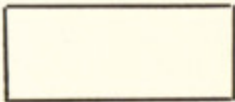
Name of deceased Abner Cornog
 Date of Death Oct 28 1929 M
 Cause of death myocarditis
 Place of Death Res. M
 Residence Paheland Fla
 Age 74 Y's 7 Mo's 6 Days
 Weight _____ Height, _____ ft. _____ in. Eyes _____
 Funeral at Paheland Fla
 Date Oct 31 1929 M
 Account charged Smith & Luke F.L.
 Address Paheland Fla
 Account guaranteed Check
 Address _____
 Embalming Cremation 50 00
 Robe, Suit, Dress _____
 Underwear and Hose Urn 30 00
 Casket _____
 Casket with Copper Lin. Body arrived
 Style of Casket Yankee Friday
 No. of Casket 10:30 a.m. Nov
 Outside Box 12 1929
 Shipping Case or Vault Smith &
 Handles Luke in Chg.
 Pillow Set _____
 Name Plate _____
 Cemetery Cremation
 Section _____ Lot _____
 E
 I Other Graves _____
 X Grave on this date _____
 N  S
 W
 Cremation _____
 Single Grave Body was
 Opening and Closing Grave Cremated
 Body Shipped to Sat 8 a.m.
 R. R. Ticket Nov 2nd 1929
 Cash advanced _____
 Telegram _____
 Minister Asher returned
 Casket Wagon to Smith & Luke
 Physician F.L. Paheland
 County or City Burial Fla
 Automobiles _____
 Baggage or Express Train No. _____

8000

5489

Carey Hand Funeral Home

Name of deceased Mrs Maud L. Ferris
 Date of Death Nov 1 1929 11 30 P. M
 Cause of death Bro Pneumonia
 Place of Death Tla - M
 Residence Palmetto Tla
 Age 42 Y'rs 2 Mo's 27 Days
 Weight 145 Height, 5 ft. 6 in. Eyes
 Funeral at Palmetto
 Date Sun Nov - 3 1929 P M
 Account charged Geo B Ferris
 Address Palmetto Fla
 Account guaranteed OK -
 Address
 Embalming 4 Dressing
 Robe, Suit, Dress Hair
 Underwear and Hose
 Casket 6-3- Gray Cup
 Casket with Copper Lin. Oct 3 - P. 9 P.
 Style of Casket 1402 - 5
 No. of Casket Reg
 Outside Box
 Shipping Case or Vault ✓
 Handles Ext Sft Fin
 Pillow Set yes
 Name Plate at Rest
 Cemetery at Palmetto
 Section _____ Lot _____
 E

I Other Graves

X Grave on this date

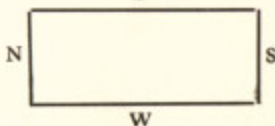

Cremation _____

Single Grave _____

Opening and Closing Grave _____

Body Shipped to PalmettoR. R. Ticket by auto

Cash advanced _____

Telegram _____

Minister _____

Casket Wagon (1) inf.Physician Dr L L Andrews

County or City Burial _____

Automobiles _____

Baggage or Express Train No. _____

35 00
 17 50
 2 50
 125 00

75 00

5.00

260 00

Bray made up
 with Studebaker Car

5490

Carey Hand Funeral Home

Name of deceased *J. Arthur Johnson*
 Date of Death *Nov 2 1928* *3 10* M *a*
 Cause of death *Chg myocarditis*
 Place of Death *O. B. H.* M
 Residence *110 N. Myer st -*
 Age *65* Y'rs *11* Mo's *8* Days
 Weight _____ Height _____ ft. _____ in. Eyes _____
 Funeral at *Westminster*
 Date _____ 1928 M
 Account charged *Mrs. J. Arthur Johnson*
 Address *110 N Myer st -*
 Account guaranteed *Insurance*
 Address _____
 Embalming *+ Dressing*
 Robe, Suit, Dress *Blk -*
 Underwear and Hose _____
 Casket *6-3 G. B. C -*
 Casket with Copper Lin. *✓*
 Style of Casket *Uplie H-C.*
 No. of Casket *100 Belmont*
 Outside Box *Reg*
 Shipping Case or Vault *✓*
 Handles *Ext O Sil Fin*
 Pillow Set *yes*
 Name Plate *Name -*
 Cemetery *West*
 Section _____ Lot _____
 E

I Other Graves

X Grave on this date

N

S

W

Cremation

Single Grave *Burial Chas City Va*

Opening and Closing Grave

Body Shipped to *Emporia Va*R. R. Ticket *(2) 2740*Cash advanced *1-2-863*

Telegram

Minister

Casket Wagon *2 - hys*Physician *Dr. Orr*

County or City Burial

Automobiles

Baggage or Express Train No. *92**Sun Nov 3-29**amr Ser*

35.00
35.00
2.50

300.00

6343

10.00

44593

500

45093

5491

Carey Hand Funeral Home

Name of deceased Benjamin A Pearson
 Date of Death Sat Mar 2 1929 9 P M
 Cause of death Shot with Pistol by Yancy
 Place of Death at Barbours Stand S.W. of Taft M
 Residence Bradenton
 Age 35 Y'rs Mo's _____ Days _____
 Weight 200 Height, 5 ft. 9 in. Eyes _____
 Funeral at Bradenton
 Date Mon Mar - 4 - 1929 P M
 Account charged R H Hakeman 4.25
 Address Bradenton Fla
 Account guaranteed Cash
 Address _____
 Embalming + Dressing 35.00
 Robe, Suit, Dress _____
 Underwear and Hose _____
 Casket _____
 Casket with Copper Lin. _____
 Style of Casket was shot by
 No. of Casket in Yancy at
 Outside Box Barbours Stand S.W. of
 Shipping Case or Vault left about 9
 Handles at Sat Night
 Pillow Set in Hakeman 7.25
 Name Plate Bradenton
 Cemetery called for Body
 Section _____ Lot _____

I Other Graves

X Grave on this date

N

E

S

W

Cremation _____

Single Grave _____

Opening and Closing Grave _____

Body Shipped to _____

R. R. Ticket _____

Cash advanced _____

Telegram _____

Minister _____

Casket Wagon to Taft 10.00Physician Dr. Haines 5.00County or City Burial in Mrs YancyAutomobiles Amel SmithBaggage or Express Train No. 50.00

3492

Carey Hand Funeral Home

Name of deceased *Mrs. Cordelia Charbonneau*
 Date of Death *Sun Nov 3 1924* 9-A M
 Cause of death
 Place of Death *Res of dau Mrs Coa Shore* M
 Residence *1122 Monismen st*
 Age *85* Y's *1* Mo's *20* Days
 Weight *110* Height *5 ft. 7 in.* Eyes
 Funeral at *sect*
 Date *192* M
 Account charged *H. J. Charbonneau*
 Address
 Account guaranteed *Cash*
 Address
 Embalming *✓* 35 00
 Robe, Suit, Dress *✓* 3 50
 Underwear and Hose
 Casket *6-3 grey emp.* 125 00
 Casket with Copper Lin. *✓*
 Style of Casket *Oct- 3-P.T*
 No. of Casket *1402 - 3-*
 Outside Box *Reg*
 Shipping Case or Vault *✓*
 Handles *Ext Spt Fin*
 Pillow Set *yes*
 Name Plate *crucifer*
 Cemetery *sect*
 Section Lot
 E

I Other Graves

X Grave on this date

N

S

W

Cremation

Single Grave

Opening and Closing Grave

Body Shipped to *St Albans* *✓*R. R. Ticket *(2) 5447* 108.94

Cash advanced 252

Telegram *3-108-92-72*

Minister

Casket Wagon *(2)* 10 00Physician *Dr. Hamer*

County or City Burial

Automobiles

Baggage or Express Train No. *92* 284.96*Mon Nov-4-29* 1504*Cash adon* 300.00*H. J. Charbonneau*

5423 Carey Hand Funeral Home

Name of deceased Calvin W. Meyer
 Date of Death Sun Nov 3 1929 11- Ma
 Cause of death Sudden Cardiac Debilitation
 Place of Death Res M
 Residence Near Lockhart
 Age 45 Y'rs 9 Mo's 16 Days
 Weight 100 Height, 5 ft. 6 in. Eyes
 Funeral at Suit

Date 1929 M

Account charged Horace H. Meyer

Address

Account guaranteed Cash -

Address

Embalming & Dressing

Robe, Suit, Dress Blk Suit

Underwear and Hose

Casket 5-9- buy cufu

Casket with Copper Lin.

Style of Casket Oct-3-P.T

No. of Casket 1312-5

Outside Box Reg

Shipping Case or Vault

Handles Ext- Spt Tin

Pillow Set yes

Name Plate at Rest -

Cemetery Suit

Section

Lot

E

I Other Graves

X Grave on this date

N

S

W

Cremation

Single Grave

Opening and Closing Grave

Body Shipped to Allentown Pa

R. R. Ticket

Cash advanced Express 4081

Telegram

Minister

Casket Wagon 10-5

Physician Dr. Craney

County or City Burial

Automobiles

Baggage or Express Train No.

35.00
25.00
2.50
125.00

81 62

15.00

284.12

5484 Carey Hand Funeral Home

Name of deceased Louis Waly
 Date of Death Sun Nov 3 1929 M
 Cause of death Cerebral Hemorrhage
 Place of Death Res M
 Residence Minneapolis
 Age 76 Y's 1 Mo's 16 Days
 Weight 135 Height 5 ft. 7 in. Eyes
 Funeral at Catholic Church -
 Date Tue Nov - 5 1929 8 am M
 Account charged Harriett Rozcoe
 Address Chicago Ill
 Account guaranteed et -

Address
 Embalming Yes 35 00
 Robe, Suit, Dress ✓
 Underwear and Hose ✓
 Casket 6-3 G. French 200 00
 Casket with Copper Lin. ✓
 Style of Casket Elphie
 No. of Casket Below
 Outside Box Reg
 Shipping Case or Vault ✓
 Handles Ext - Spt Fin
 Pillow Set yes
 Name Plate curcifer
 Cemetery West
 Section _____ Lot _____
 E

I Other Graves

X Grave on this date

N

S

W

Cremation _____
 Single Grave Father Fox 5 00
 Opening and Closing Grave _____
 Body Shipped to Chicago
 R. R. Ticket 2 310954
 Cash advanced Lower 5 00
 Telegram C H & Sta
 Minister F. Fox 15 00
 Casket Wagon N Minneapolis
 Physician Dr Lawrence
 County or City Burial _____
 Automobiles S & S 15 00
 Baggage or Express Train No. _____

38454

Lis

2000

36454

5495 Carey Hand Funeral Home

Name of deceased *Mrs. Ellen M. Carroll*
 Date of Death *Nov 7, 1929* *1:10 P M*
 Cause of death *Acute Nephritis*
 Place of Death *Res.* *M*
 Residence *414 Lakeland Ave*
 Age *22* Y's *8* Mo's *1* Days
 Weight _____ Height, _____ ft. _____ in. Eyes _____
 Funeral at *Chapel*
 Date *Nov 8, 1929* *3 P M*
 Account charged *Hazen Carroll*
 Address *414 Lakeland Ave*
 Account guaranteed *works for new Ice Co.*
 Address _____
 Embalming *+ Dressing*
 Robe, Suit, Dress *White*
 Underwear and Hose _____
 Casket *6-3 Guy cup*
 Casket with Copper Lin. _____
 Style of Casket *Oct 3 P. Top*
 No. of Casket *220- Atlanta*
 Outside Box *Reg*
 Shipping Case or Vault *✓*
 Handles *short spt tin*
 Pillow Set *yes*
 Name Plate *at Rest*
 Cemetery *Greenwood*
 Section *J. E 1/2* Lot *38*
on corner Lot
 I Other Graves _____
 X Grave on this date _____
 Cremation _____
 Single Grave _____
 Opening and Closing Grave *etc*
 Body Shipped to _____
 R. R. Ticket *Car min*
 Cash advanced _____
 Telegram _____
 Minister *Hugh Wallace*
 Casket Wagon *(1)*
 Physician *Redding*
 County or City Burial _____
 Automobiles *5 + 5*
 Baggage or Express Train No. _____

35 00
 15 00
 4 50
 115 00

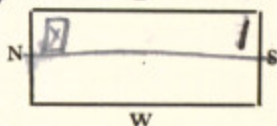

10 00
 5 00

5 00

15 00

204 50

works for new Ice Co
will pay 5 00 for wks

5496 Carey Hand Funeral Home

Name of deceased Hattie M. Dann
 Date of Death Nov 7 1929 41 M
 Cause of death Pulmonary Embolism
 Place of Death Res. M
 Residence 1218 Edwards St
 Age 45 Y'rs 11 Mo's 14 Days
 Weight 165 Height, 5 ft. 6 in. Eyes
 Funeral at Chapel
 Date Nov 9 1929 10:30 a M
 Account charged Mrs Lillian Clark
 Address 627 - N. Thornton and
 Account guaranteed Robt E. Dann
 Address Carl & Dann
 Embalming Yes ressing
 Robe, Suit, Dress White 75-
 Underwear and Hose
 Casket 6-3 Six Flux
 Casket with Copper Lin. ✓
 Style of Casket Oct 1/2 Couch
 No. of Casket 1922 5-
 Outside Box Reg
 Shipping Case or Vault ✓
 Handles Ext Spt Fin
 Pillow Set yes
 Name Plate
 Cemetery Greenwood
 Section S Lot 27
and Lillian M Clark E
 I Other Graves N S
 X Grave on this date Robt E Dann W
 Cremation Burial Lot 200 00
 Single Grave
 Opening and Closing Grave etc 10 00
 Body Shipped to Cloud car 5 00
 R. R. Ticket P. B car 5 00
 Cash advanced car min 5 00
 Telegram
 Minister Rev Trapp 5 00
 Casket Wagon (1) imp.
 Physician Beardall
 County or City Burial
 Automobiles S & S- 15 00
 Baggage or Express Train No. 502 50

35. 00
 48. 00
 7. 50
 175. 00

5497 Carey Hand Funeral Home

Name of deceased Napoleon W. Davis
 Date of Death Nov 8 192 9 7a M
 Cause of death Diphtheria
 Place of Death Res. M
 Residence 921 Sleigh Blvd
 Age 3 Y's 8 Mo's 15 Days
 Weight _____ Height _____ ft. _____ in. Eyes _____
 Funeral at Chapel
 Date Nov 19 192 9 3:30 P M
 Account charged Robt. W. Davis
 Address 921 Sleigh Blvd
 Account guaranteed _____
 Address _____
 Embalming + Dressing
 Robe, Suit, Dress White
 Underwear and Hose _____
 Casket 3-4 W. L. S-
 Casket with Copper Lin. ✓
 Style of Casket Sgt. Wm
 No. of Casket _____
 Outside Box Reg
 Shipping Case or Vault _____
 Handles small
 Pillow Set ✓
 Name Plate O D
 Cemetery Greenwood
 Section _____ Lot _____
 E

I Other Graves _____
 X Grave on this date _____

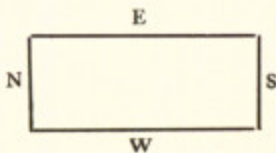

Cremation _____
 Single Grave White
 Opening and Closing Grave _____
 Body Shipped to Del Box etc
 R. R. Ticket _____
 Cash advanced _____
 Telegram _____
 Minister Rev Wallace
 Casket Wagon (1)
 Physician Dr. Ford
 County or City Burial _____
 Automobiles Closed Car
 Baggage or Express Train No. _____

25.⁰⁰
 2.²⁵
 1.⁹⁰
 17.⁵⁰

2.⁵⁰
 2.⁰⁰
 3.⁰⁰

5.⁰⁰

5.⁰⁰

64.¹⁵

waives for Mr. W. Davis

5498 Carey Hand Funeral Home

Name of deceased Max Chas Burger
 Date of Death Nov 8 1929 2 A M
 Cause of death Pulmonary with effusion
 Place of Death Res M
 Residence 1220 Weber ave
 Age 68 Y's 3 Mo's 22 Days
 Weight 155 Height, 5 ft. 8 in. Eyes Blue
 Funeral at Chapel
 Date Mon Nov 11 1929 8-P M
 Account charged Mrs Max C. Burger
 Address 1220 Weber ave
 Account guaranteed Estate
 Address _____
 Embalming + Dressing 35 00
 Robe, Suit, Dress Dressing Suit 1 00
 Underwear and Hose ✓
 Casket 6-3 Gray Cope 125 00
 Casket with Copper Lin. ✓
 Style of Casket Oct Q Top
 No. of Casket 220 Alma Tamp.
 Outside Box ✓
 Shipping Case or Vault ✓
 Handles Ext Spt Tr
 Pillow Set yes
 Name Plate ✓
 Cemetery Cumulation
 Section _____ Lot _____
Cope can E
 I Other Graves N S
 X Grave on this date
 Cremation Cumulation W 50 00
 Single Grave Tues Nov 12 8-AM
 Opening and Closing Grave ✓
 Body Shipped to ✓
 R. R. Ticket ✓ Bron Run 40 00
 Cash advanced ✓
 Telegram ✓
 Minister Rev Sullen 5 00
 Casket Wagon 1 Tr
 Physician Dr. Adams
 County or City Burial ✓
 Automobiles ✓ 256 00
 Baggage or Express Train No. will call for ashes

5499 Carey Hand Funeral Home Coland

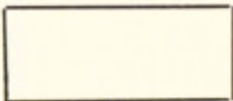
Name of deceased Sam Sale
Date of Death Nov 8 1929 6:30 M P
Cause of death O. G. H.
Place of Death West Smith M
Residence _____
Age _____ Y'rs _____ Mo's _____ Days _____
Weight _____ Height, _____ ft. _____ in. Eyes _____
Funeral at _____
Date _____ 192 _____ M
Account charged City
Address see contract
Account guaranteed _____
Address _____
Embalming _____
Robe, Suit, Dress _____
Underwear and Hose _____
Casket _____
Casket with Copper Lin. _____
Style of Casket _____
No. of Casket _____
Outside Box _____
Shipping Case or Vault _____
Handles _____
Pillow Set _____
Name Plate _____
Cemetery _____
Section _____ Lot _____
E
I Other Graves N  S
X Grave on this date W
Cremation _____
Single Grave _____
Opening and Closing Grave _____
Body Shipped to _____
R. R. Ticket _____
Cash advanced _____
Telegram _____
Minister _____
Casket Wagon _____
Physician _____
County or City Burial _____
Automobiles _____
Baggage or Express Train No. _____

5000 Carey Hand Funeral Home

Name of deceased G. Stanley Allison
 Date of Death Nov 9 1929 a M
 Cause of death Fractured Skull
 Place of Death South of Sanford M
 Residence 502 S. S. Laney st
 Age 24 Y's 9 Mo's 21 Days
 Weight 170 Height, 6 ft. 1 in. Eyes
 Funeral at Rea -
 Date Sun Nov 10, 1929 4-P M
 Account charged G. A. Allison
 Address 502 S. S. Laney st.
 Account guaranteed OK
 Address ✓
 Embalming ✓ Dussang 35.00
 Robe, Suit, Dress ✓
 Underwear and Hose ✓
 Casket 6-3-5. B. C. 250.00
 Casket with Copper Lin. ✓
 Style of Casket Uplite S. C.
 No. of Casket Belmont - 100
 Outside Box R 19
 Shipping Case or Vault ✓
 Handles Ext. Q. Sil
 Pillow Set yes
 Name Plate Name 1905
 Cemetery Sent -
 Section _____ Lot _____
 _____ E _____
 _____ N _____ S _____
 _____ W _____

I Other Graves

X Grave on this date

Cremation

Single Grave

Opening and Closing Grave

Body Shipped to Wily Creek N. Y.

R. R. Ticket 2 - 51.17

Cash advanced Full

Telegram

Minister Rev. M. C. Duffie

Casket Wagon (2) trip

Physician at Sanford

County or City Burial

Automobiles

Baggage or Express Train No. 82

Sun Night Nov 10 - 29

102.34
12.75

15.00

415.09

5001 Carry Hand Funeral Home

Name of deceased David A Cooper
 Date of Death Sun 10-10 1929 3:15 A M
 Cause of death Cancer of face Left Side
 Place of Death Res M
 Residence 414 - E Pine

Age _____ Y's _____ Mo's _____ Days _____
 Weight _____ Height, _____ ft. _____ in. Eyes _____

Funeral at Chapel
 Date Tues - Nov 12 1929 4:30 P. M

Account charged Mrs D. A Cooper
 Address _____

Account guaranteed _____
 Address _____

Embalming + Dressing 35.00
 Robe, Suit, Dress ☒

Underwear and Hose ☒
 Casket ☒

Casket with Copper Lin. ☒
 Style of Casket No Casket only

No. of Casket und for service
 Outside Box ☒

Shipping Case or Vault ☒
 Handles ☒ use of auto

Pillow Set ☒ No Chg.
 Name Plate _____

Cemetery Cumation
 Section _____ Lot _____

I Other Graves _____
 X Grave on this date _____

_____ N _____ S

Cremation Cumation 50.00
 Single Grave _____

Opening and Closing Grave Body -
 Body Shipped to Cumated Wed

R. R. Ticket Nov-13- 7- A.M.

Cash advanced 92 97 107 177
 Telegram 47 157 72 72 8.69

Minister Mr Stultz C. S.

Casket Wagon _____
 Physician Dr Neal

County or City Burial _____
 Automobiles _____ 93.69

Baggage or Express Train No. _____

5002 Carey Hand Funeral Home

Name of deceased Adalynthus Speer
 Date of Death Sun 10-10-1929 ⁵³⁰ A M
 Cause of death Acute dilatation of heart
 Place of Death 333 West Ave M
 Residence _____
 Age about 70 Y'rs Mo's _____ Days _____
 Weight 200 Height, 5 ft. 7 in. Eyes _____
 Funeral at Chapel
 Date Wed- Nov 13 1929 10 A M
 Account charged Lee G. Harper
 Address Pompano Fla
 Account guaranteed _____
 Address _____
 Embalming Dressing
 Robe, Suit, Dress Blk Suit
 Underwear and Hose _____
 Casket 6-3 Gray Cup
 Casket with Copper Lin. ✓
 Style of Casket Oct O.T. H.C.
 No. of Casket 8174 Pampa
 Outside Box Reg
 Shipping Case or Vault ✓
 Handles Ext Spt Trm
 Pillow Set yes
 Name Plate ✓
 Cemetery Conway
 Section _____ Lot _____

35	00
22	50
2	50
125	00

I Other Graves

X Grave on this date

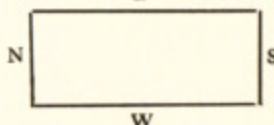

Cremation

Single Grave

Opening and Closing Grave Del Box

Body Shipped to P. B. Car

R. R. Ticket Car Min

Cash advanced

Telegram

Minister

Casket Wagon 1-Inf.

Physician Dr. Speer

County or City Burial

Automobiles S + S

Baggage or Express Train No.

10	00
5	00
5	00

5 00

15 00

225 00

was a sailor for many
year also in Spanish War
was 2 1/2 yrs Child Born
in Orlando

5003 Carey Hand Funeral Home

Name of deceased *John S. Stone*
 Date of Death *Sun 10-10* 192*9* *5-P.* M
 Cause of death _____
 Place of Death *Res -* M
 Residence *Lake Sue ave Winter Park*
 Age *84* Y'rs *—* Mo's *18* Days _____
 Weight *150* Height, *5* ft. *8* in. Eyes _____
 Funeral at *Chapel*
 Date _____ 192*9* M
 Account charged *Mr. B Stone*
 Address *Winter Park Lake Sue ave*
 Account guaranteed *Estate*
 Address _____
 Embalming *Y Dressing* 35*00*
 Robe, Suit, Dress *✓*
 Underwear and Hose *✓*
 Casket *6-3 Sil by B. C.* 225*00*
 Casket with Copper Lin. *✓*
 Style of Casket *Oct A. C.*
 No. of Casket *S-1418*
 Outside Box *Reg*
 Shipping Case or Vault *✓*
 Handles *Short Sil O. Sil*
 Pillow Set *yes*
 Name Plate *Name & Date* 1845
 Cemetery *Winter Park* 1929
 Section *40* Lot *C*

I Other Graves

X Grave on this date

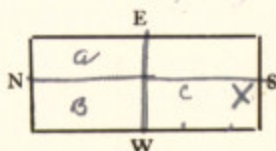

Cremation

Single Grave

Opening and Closing Grave *T. J. D.* 10*00*

Body Shipped to

R. R. Ticket *music*

Cash advanced

Telegram

Minister *Dean Adcock* 5*00*

Casket Wagon *1-Trip*

Physician *Dr. Buck*

County or City Burial

Automobiles *S & S* 15*00*

Baggage or Express Train No. *29000*

5004 Carey Hand Funeral Home

Name of deceased Karl C. Ullmayer
 Date of Death Nov 10 1929 10 M P
 Cause of death accidentally Drowned
 Place of Death Sebastian Inlet M
 Residence Jamaica
 Age 47 Yrs 7 Mo's 19 Days
 Weight 190 Height 5 ft. 6 in. Eyes
 Funeral at Chapel
 Date Nov 13 1929 30 M
 Account charged Mrs Karl C. Ullmayer
 Address Orlando Fla
 Account guaranteed Insurance
 Address

Embalming Yes Bussing 35⁰⁰
 Robe, Suit, Dress Bel B. C. 35⁰⁰
 Underwear and Hose 2⁰⁰
 Casket 6-3 Guy Doe 135⁰⁰
 Casket with Copper Lin. Yes
 Style of Casket Oct 3 P. T.
 No. of Casket 1401 5
 Outside Box B. 19
 Shipping Case or Vault Yes
 Handles Ext Spt Tr
 Pillow Set Yes
 Name Plate Yes
 Cemetery Greenwood
 Section P SE 1/4 Lot 49

I Other Graves

X Grave on this date

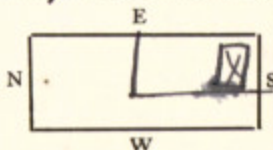

Cremation Yes
 Single Grave Burial Lot 15⁰⁰
 Opening and Closing Grave etc 10⁰⁰
 Body Shipped to Yes
 R. R. Ticket Yes Car Min 5⁰⁰
 Cash advanced Yes none 10⁰⁰
 Telegram Yes
 Minister Rev S. J. Cotton
 Casket Wagon Yes
 Physician at Sebastian
 County or City Burial Yes
 Automobiles S & S
 Baggage or Express Train No. 262 15⁰⁰
262.00

5005 Carey Hand Funeral Home

Name of deceased Gussie Goodman
 Date of Death Nov 12 1929 10:30a M
 Cause of death C. G. H. Pellagra
 Place of Death Alcoa Fla C.G.H. M
 Residence _____
 Age 36 Y'rs 3 Mo's _____ Days _____
 Weight 100 Height, 5 ft. 6 in. Eyes _____
 Funeral at Grave
 Date Nov 13 1929 1P. M
 Account charged J.C. Goodman
 Address Alcoa Fla
 Account guaranteed Tud Maguire
 Address Alcoa
 Embalming + Dressing
 Robe, Suit, Dress White
 Underwear and Hose _____
 Casket 5-9 buy cups
 Casket with Copper Lin. ✓
 Style of Casket Spr Flat 1P.
 No. of Casket 72
 Outside Box Rig
 Shipping Case or Vault ✓
 Handles Short Sil Fin
 Pillow Set yes
 Name Plate at Rest
 Cemetery Alcoa
 Section _____ Lot _____

35.00
 12.50
 2.50
 50.00

I Other Graves

X Grave on this date

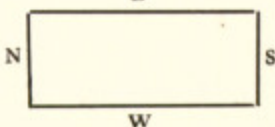

Cremation _____
~~Single Grave~~ Del Box -
 Opening and Closing Grave by Family
 Body Shipped to _____
 R. R. Ticket _____
 Cash advanced _____
 Telegram _____
 Minister at Alcoa
 Casket Wagon (1)
 Physician Dr. Craney
 County or City Burial _____
 Automobiles 5 & 5
 Baggage or Express Train No. _____

5.00

5.00

15.00

125.00

These Boys work for
 Tud Maguire They will
 Pay 10.00 for work

5006 Carey Hand Funeral Home

Name of deceased Miss Martha Pepper
 Date of Death Nov-4 1929 M
 Cause of death arterial sclerosis
 Place of Death Res M
 Residence Punta Gorda
 Age 70 Y'rs — Mo's 21 Days
 Weight 90 Height, 5 ft. 5 in. Eyes Blue
 Funeral at Chapel
 Date Tues Nov-12 1929 5 P. M
 Account charged Norma Pepper
 Address Punta Gorda Fla
 Account guaranteed C.R. -
 Address —
 Embalming Cremation 50 00
 Robe, Suit, Dress —
 Underwear and Hose —
 Casket —
 Casket with Copper Lin. B
 Style of Casket Body covered
 No. of Casket —
 Outside Box train 92 - Tuesday
 Shipping Case or Vault Nov 12-29
 Handles Serv at at 5 PM
 Pillow Set Body cremated
 Name Plate 7-6 m Wed-10-13-29
 Cemetery —
 Section will call for ashes

E

I Other Graves

X Grave on this date

N

S

W

Cremation —

Single Grave —

Opening and Closing Grave —

Body Shipped to —

R. R. Ticket —

Cash advanced —

Telegram —

Minister Rev Turner

Casket Wagon —

Physician —

County or City Burial —

Automobiles —

Baggage or Express Train No. —

50 00

5807 Carey Hand Funeral Home

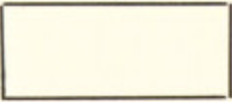
Name of deceased William Wilson
 Date of Death Nov 13 1929 8:25 P. M
 Cause of death _____
 Place of Death Ocoee M
 Residence Ocoee
 Age 75 Y'rs ✓ Mo's 20 Days _____
 Weight 120 Height, 5 ft. 8 in. Eyes _____
 Funeral at Graves
 Date Nov 14 1929 10 a M
 Account charged Mrs Wm Wilson
 Address Ocoee Fla
 Account guaranteed Estate
 Address _____
 Embalming + Dressing 35.00
 Robe, Suit, Dress Blk - 25.00
 Underwear and Hose 2.00
 Casket 6-3- Bug cup 115.00
 Casket with Copper Lin. _____
 Style of Casket Oct-3 P. Top
 No. of Casket 1312 - 5
 Outside Box ✓
 Shipping Case or Vault Gallion 60.00
 Handles Shut Spt 9m
 Pillow Set yes
 Name Plate at Rest
 Cemetery Ocoee
 Section _____ Lot _____
 E
 I Other Graves _____
 X Grave on this date _____
 N  S
 W
 Cremation _____
 Single Grave _____
 Opening and Closing Grave + etc 10.00
 Body Shipped to _____
 R. R. Ticket _____
 Cash advanced _____
 Telegram _____
 Minister Rev Sebastian
 Casket Wagon Del Casket 25.00
 Physician Dr. Wheatley
 County or City Burial _____
 Automobiles _____
 Baggage or Express Train No. 25450

will pay by the
mo -
Two Boys -
Boyd and Bryan Wilson

5008

Carey Hand Funeral Home

Name of deceased Timothy G. Bennett
 Date of Death Nov 13 1929 about 4 P. M
 Cause of death Epileptic Convulsion
 Place of Death Alexander Place M
 Residence Nashville Ga
 Age 45 Y'rs 11 Mo's 26 Days
 Weight 160 Height, 5 ft. 8 in. Eyes
 Funeral at sestination
 Date Nov 1929 M
 Account charged Mrs T. G. Bennett
 Address Nashville, Ga.
 Account guaranteed Arvida Bennett
 Address Go Leggett Drug Store
 Embalming & Dressing 35 00
 Robe, Suit, Dress ✓
 Underwear and Hose Shirt & Hosi 3 50
 Casket 6-3 buy exp. 125 00
 Casket with Copper Lin. ✓
 Style of Casket Oct 3-P.T
 No. of Casket 1402 - S
 Outside Box Reg
 Shipping Case or Vault ✓
 Handles Ext Spt 4m
 Pillow Set yes
 Name Plate at Rest
 Cemetery Nashville Ga.
 Section _____ Lot _____
 E

I Other Graves

X Grave on this date

N

S

W.

Cremation _____

Single Grave _____

Opening and Closing Grave _____

Body Shipped to Nashville Ga.R. R. Ticket 2 20 54Cash advanced 1 Lower & jar 3 00

Telegram _____

Minister sestinationCasket Wagon (2) inf. 10 00Physician Dr. Chiles

County or City Burial _____

Automobiles _____

Baggage or Express Train No. 82Wed Night 10-13-29Cash 50 00

will pay 50 P. wk
 works at Leggett Drug Store

197 04

5009

Carey Hand Funeral Home

Name of deceased Caroline Reher
 Date of Death Nov 13 1929 4 P M
 Cause of death Cancer of Rectum
 Place of Death O. G. H. M
 Residence 611 S. Mill St
 Age 70 Yrs 3 Mo's 16 Days
 Weight 135 Height, 5 ft. 6 in. Eyes
 Funeral at Chapel
 Date Fri Nov 15 1929 4 P M
 Account charged Queen Koster Son
 Address 611 S. Mill St
 Account guaranteed
 Address

Embalming + Dressing 35.00
 Robe, Suit, Dress ☒
 Underwear and Hose ☒
 Casket 6-3 Buy case 100.00
 Casket with Copper Lin. ☒
 Style of Casket Sgt O T F
 No. of Casket 124 Temper
 Outside Box Reg
 Shipping Case or Vault ☒
 Handles Ext Ends Sgt Fm
 Pillow Set yes
 Name Plate ☒
 Cemetery Greenwood
 Section A NE 1/4 Lot 49

I Other Graves

X Grave on this date

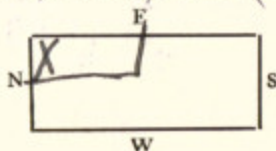

Cremation
 Single Grave Burial Lot 15.00
 Opening and Closing Grave T & S 10.00
 Body Shipped to
 R. R. Ticket
 Cash advanced
 Telegram 5.00
 Minister Rev Traff 5.00
 Casket Wagon 1-imp
 Physician Edward
 County or City Burial 15.00
 Automobiles S & S
 Baggage or Express Train No. Nov-12 amb 5.00

790.00

5010 Carey Hand Funeral Home

Name of deceased Walter C. Goldsmith
Date of Death Nov-13 1929 1153 M P
Cause of death Cerebral Hemorrhage
Place of Death Res M
Residence Delia Vista
Age 59 Y'rs 7 Mo's 21 Days
Weight 150 Height, 5 ft. 8 in. Eyes
Funeral at Chapel
Date Nov 1929 M
Account charged Mrs Walter C. Goldsmith
Address
Account guaranteed Cash -
Address
Embalming + Dressing 35 00
Robe, Suit, Dress ☒
Underwear and Hose ☒
Casket 6-3 Gray eup 125 00
Casket with Copper Lin. ☒
Style of Casket Oct-3-P 9
No. of Casket 1312
Outside Box Reg
Shipping Case or Vault ☒
Handles Ext Spt Fin
Pillow Set yes
Name Plate
Cemetery Restlawn
Section Lot
E
I Other Graves
X Grave on this date
W
Cremation
Single Grave
Opening and Closing Grave
Body Shipped to Edmore Mich
R. R. Ticket 2
Cash advanced 1-X
Telegram
Minister Rev Sumi
Casket Wagon (2) 10 00
Physician Sh. Collins
County or City Burial 2 76 26
Automobiles
Baggage or Express Train No. 82
Fun Night Nov 15-29

5011

Carey Hand Funeral Home

Name of deceased Michael Donahue
 Date of Death Nov 14 1929 11:30 P. M
 Cause of death Cancer of Chest
 Place of Death Res M
 Residence 1214 East Greenwood
 Age 77 Y'rs 6 Mo's 18 Days
 Weight 145 Height, 5 ft. 9 in. Eyes
 Funeral at Best
 Date 1929 M
 Account charged Mrs Michael Donahue
 Address 1214 East Greenwood
 Account guaranteed State
 Address
 Embalming + Dressing 35 00
 Robe, Suit, Dress ✓
 Underwear and Hose ✓
 Casket 6-3-6 Bnd-C 250 00
 Casket with Copper Lin. ✓
 Style of Casket Egyptic
 No. of Casket 100 - Belmont
 Outside Box Reg
 Shipping Case or Vault ✓
 Handles Ext
 Pillow Set yes
 Name Plate Name 1852
 Cemetery Best 1929
 Section _____ Lot _____
 E

I Other Graves

X Grave on this date

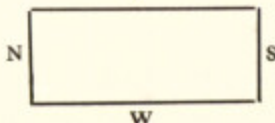

Cremation _____

Single Grave _____

Opening and Closing Grave _____

Body Shipped to Cincinnati OhioR. R. Ticket Passes

Cash advanced _____

Telegram _____

Minister _____

Casket Wagon 2 trips 10 00Physician Dr M Egan 295 00

County or City Burial _____

Automobiles _____

Baggage or Express Train No. 92Sun Nov 17-29

5012 Carey Hand Funeral Home

Name of deceased Infant Tenpenny
 Date of Death Nov 15 1929 8 A M
 Cause of death Still Born
 Place of Death Salvation Army Emergency
 Residence Salvation A. E. Home Home
 Age Y'rs Mo's Days
 Weight Height, ft. in. Eyes
 Funeral at Home
 Date Nov 15 1929 3 P. M
 Account charged
 Address
 Account guaranteed
 Address
 Embalming
 Robe, Suit, Dress
 Underwear and Hose
 Casket 2-0-4 25 10 00
 Casket with Copper Lin.
 Style of Casket Spr
 No. of Casket
 Outside Box Reg
 Shipping Case or Vault
 Handles small
 Pillow Set ✓
 Name Plate ✓
 Cemetery Greenwood
 Section Lot
 E
 I Other Graves N S
 X Grave on this date W
 Cremation
 Single Grave Other 2.50
 Opening and Closing Grave 2.00
 Body Shipped to
 R. R. Ticket
 Cash advanced
 Telegram
 Minister Capt Stephens
 Casket Wagon
 Physician Dr. Ford
 County or City Burial 14 50
 Automobiles
 Baggage or Express Train No.
Salvation Army

5013 Carey Hand Funeral Home

Name of deceased Infant Hopkins

Date of Death Nov 15 1929 A M

Cause of death Still born

Place of Death Res M

Residence 1215 Weber ave,

Age Y'rs Mo's Days

Weight Height ft. in. Eyes

Funeral at

Date 1929 M

Account charged Jas. C. Hopkins

Address 1215 Weber ave City

Account guaranteed Cash

Address

Embalming Cremation 5.00

Robe, Suit, Dress Out to Rm 2.00

Underwear and Hose

Casket

Casket with Copper Lin.

Style of Casket

No. of Casket

Outside Box

Shipping Case or Vault

Handles

Pillow Set

Name Plate

Cemetery Cremation

Section Lot

E

N S

W

I Other Graves

X Grave on this date

Cremation

Single Grave

Opening and Closing Grave

Body Shipped to

R. R. Ticket Body Cremated

Cash advanced Sat 7 a.m.

Telegram Nov 16 - 1929

Minister

Casket Wagon

Physician Dr. Redding 7.00

County or City Burial

Automobiles Will call for

Baggage or Express Train No. ashes

5014 Carey Hand Funeral Home

Name of deceased Edmund Kirby Smith
 Date of Death Nov - 12 1929 11 a M
 Cause of death Hypertension
 Place of Death Rockaster Minn M
 Residence Shurpat La
 Age 58 Yrs 8 Mo's 17 Days
 Weight 180 Height, 5 ft. 7 in. Eyes
 Funeral at Chapel
 Date Fri Nov 15 1929 10 A M
 Account charged Mrs E. K. Smith
 Address Shurpat La
 Account guaranteed Estate
 Address

Embalming
 Robe, Suit, Dress
 Underwear and Hose
 Casket Steel Copper Lin
 Casket with Copper Lin. Shur
 Style of Casket A. C. State
 No. of Casket
 Outside Box ☒
 Shipping Case or Vault Quick Closing
 Handles Ext -
 Pillow Set yes
 Name Plate at Rest
 Cemetery Greenwood
 Section m Lot
Redell Lot

I Other Graves
 X Grave on this date

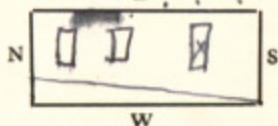

Cremation
 Single Grave
 Opening and Closing Grave Timber
 Body Shipped to 3 - autos
 R. R. Ticket Rev Fennan
 Cash advanced misses
 Telegram
 Minister Rev Fennan
 Casket Wagon (1) An Ser
 Physician
 County or City Burial
 Automobiles S & S
 Baggage or Express Train No.

10. 00
 15. 00
 10. 00
 10. 00

5. 00
 25. 00
 15. 00

90. 00

5015 Carey Hand Funeral Home

Name of deceased Rolla John Cook
 Date of Death Nov 16 1929 10⁴⁵ P M
 Cause of death Central Hemiplegia
 Place of Death Res M
 Residence 1104 H. Yale ave
 Age 55 Y'rs 4 Mo's 23 Days
 Weight 160 Height, 5 ft. 7 in. Eyes
 Funeral at Chapel
 Date Tues Nov 19 1929 P M
 Account charged Mrs R.J. Cook
 Address 1104 H. Yale Ave
 Account guaranteed Insurance
 Address
 Embalming & Dressing 35.00
 Robe, Suit, Dress 1.00
 Underwear and Hose 2.00
 Casket 4-3 S. B. Plunk
 Casket with Copper Lin. ✓
 Style of Casket Oct 1/2 Couch
 No. of Casket 1922
 Outside Box Reg Eng Plate 5.00
 Shipping Case or Vault ✓
 Handles Ext Spt 9in
 Pillow Set yes
 Name Plate Name 1874
 Cemetery Greenwood 1929
 Section C E 1/2 Lot 48

I Other Graves

X Grave on this date

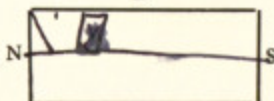

Cremation Spa Flowers - 15.00
 Single Grave Burial Lot 30.00
 Opening and Closing Grave 10.00
 Body Shipped to cloud car 5.00
 R. R. Ticket P. B. Car 5.00
 Cash advanced Car min 5.00
 Telegram E
 Minister Haller 5.00
 Casket Wagon L
 Physician Dr. G. ad
 County or City Burial music 10.00
 Automobiles S & S 15.00
 Baggage or Express Train No.
 Amb Sen 10-9 5.00

346.00

5016 Carey Hand Funeral Home

Name of deceased *Wm A. Cates Jr.*
 Date of Death *Sun Nov 17 1929* *2-P* M
 Cause of death *Fractured Skull auto accident*
 Place of Death *O. S. St.* M
 Residence *513 S. Orange Ave*
 Age *1* Y'rs *3* Mo's *6* Days
 Weight _____ Height, _____ ft. _____ in. Eyes _____
 Funeral at *Grave*
 Date *Tue - Nov 19* 1929 *3 P* M
 Account charged *Wm A. Cates Sr*
 Address *513 S. Orange Ave*
 Account guaranteed _____
 Address _____
 Embalming *+ Dressing* *35 00*
 Robe, Suit, Dress ☒
 Underwear and Hose ☒
 Casket *3-0 H L. S* *35 00*
 Casket with Copper Lin. ☒
 Style of Casket *Oct-A 17*
 No. of Casket *103 Tampa*
 Outside Box *Reg*
 Shipping Case or Vault ☒
 Handles *Small*
 Pillow Set ☒
 Name Plate *O.S.*
 Cemetery *Sanford*
 Section _____ Lot _____
 E

I Other Graves

X Grave on this date

N

S

Cremation

Single Grave

Opening and Closing Grave

Body Shipped to

R. R. Ticket

Cash advanced

Telegram

Minister

Casket Wagon

Physician

County or City Burial

Automobiles

Baggage or Express Train No.

Wm Cates is on duty

with Nat Guards

Will 1/3 - Dec 1 - Jan 1 - Feb 1 -

Body was killed in auto wreck

on Orange & Col Blvd

70 00

5817 Carey Hand Funeral Home

Name of deceased *Infant of B.F. Conrad*
 Date of Death *Nov 18* 1929 *9* A. M.
 Cause of death _____
 Place of Death *O. G. H.* M
 Residence *Bithlo Fla*
 Age ☒ Y's ☐ Mo's ☐ Days
 Weight _____ Height, _____ ft. _____ in. Eyes _____
 Funeral at *Grave*
 Date *Nov 18* 1929 *2:30 P* M
 Account charged *B.F. Conrad*
 Address *Bithlo Fla*
 Account guaranteed _____
 Address _____

Embalming _____
 Robe, Suit, Dress _____
 Underwear and Hose _____
 Casket *2/0 W.L.S.*
 Casket with Copper Lin. _____
 Style of Casket *Sq*
 No. of Casket _____
 Outside Box *Req.*
 Shipping Case or Vault _____
 Handles _____
 Pillow Set _____
 Name Plate _____
 Cemetery *Greenwood*
 Section _____ Lot _____

☐ I Other Graves
☐ X Grave on this date

E
W
N
S

Cremation _____
 Single Grave *Baby Grave*
 Opening and Closing Grave _____
 Body Shipped to _____
 R. R. Ticket _____
 Cash advanced _____
 Telegram _____
 Minister ☒
 Casket Wagon _____
 Physician *Dr. Edwards*
 County or City Burial _____
 Automobiles _____
 Baggage or Express Train No. _____

7.50

2.50
2.00

\$12.00

5018 Carey Hand Funeral Home

Name of deceased Jason C. Brock
 Date of Death Nov 18 1929 8:30 P M
 Cause of death Hyphenteric Renal Paralysis
 Place of Death Res M
 Residence Oakland
 Age 73 Y's 7 Mo's 23 Days
 Weight 140 Height, 5 ft. 9 in. Eyes
 Funeral at Grave
 Date Nov 20 1929 3 P M
 Account charged Mr. J. C. Brock
 Address Oakland, Fla
 Account guaranteed Est
 Address
 Embalming + Dressing 35.00
 Robe, Suit, Dress
 Underwear and Hose
 Casket 6-3- Metal 325.00
 Casket with Copper Lin. Inn
 Style of Casket State H. Cap
 No. of Casket 1293
 Outside Box Reg
 Shipping Case or Vault
 Handles Ext
 Pillow Set yes 85.00
 Name Plate Name 1929
 Cemetery Oakland
 Section Lot
 E
 I Other Graves
 X Grave on this date
 N S
 W
 Cremation
 Single Grave
 Opening and Closing Grave Del Box 10.00
 Body Shipped to
 R. R. Ticket
 Cash advanced
 Telegram
 Minister at Oakland
 Casket Wagon to Res 10.00
 Physician Dr. Davis
 County or City Burial
 Automobiles 5 & 5 20.00
 Baggage or Express Train No. 450.00

5019 Carey Hand Funeral Home

Name of deceased *Samuel W. Godwin*
 Date of Death *Nov-19* 192*9* *a* M
 Cause of death _____
 Place of Death *Reg* M
 Residence *Near Ft Christmas*
 Age *about 85* Y'rs Mo's Days
 Weight _____ Height, _____ ft. in. Eyes _____
 Funeral at *grave*
 Date *Wed - Nov - 20* 192*9* *10 A* M
 Account charged *County* -
 Address _____
 Account guaranteed _____
 Address _____

Embalming _____
 Robe, Suit, Dress _____
 Underwear and Hose _____
 Casket *6-3- Standard Coffin*
 Casket with Copper Lin. _____
 Style of Casket *Coffin*
 No. of Casket _____
 Outside Box *Reg -*
 Shipping Case or Vault _____
 Handles *Ball*
 Pillow Set _____
 Name Plate _____
 Cemetery *Daughters*
 Section _____ Lot _____

I Other Graves _____
 X Grave on this date _____

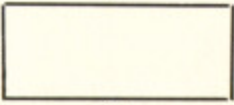

Cremation _____
 Single Grave _____
 Opening and Closing Grave _____
 Body Shipped to *Ok by*
 R. R. Ticket *Mrs Jackson*
 Cash advanced *County Nurse*
 Telegram _____
 Minister _____
 Casket Wagon _____
 Physician _____
 County or City *Burial*
 Automobiles *Ford -*
 Baggage or Express Train No. _____

14.50

14.50