

1-1-1914

Orange County Voter Registration, Winter Garden, District 35, 1914-1928

Orange County

Find similar works at: <https://stars.library.ucf.edu/cfm-voter>
University of Central Florida Libraries <http://library.ucf.edu>

This Register is brought to you for free and open access by the Vital Records of Central Florida at STARS. It has been accepted for inclusion in Orange County Voter Registration by an authorized administrator of STARS. For more information, please contact STARS@ucf.edu.

Recommended Citation

Orange County, "Orange County Voter Registration, Winter Garden, District 35, 1914-1928" (1914). *Orange County Voter Registration*. 100.
<https://stars.library.ucf.edu/cfm-voter/100>

General County Register

—FOR—

Office Copy changed no. 35
Winter Garden District

Orange County

WALKER, EVANS & COGSWELL CO., CHARLESTON, S. C.

~~1914~~

1926-27

~~1928~~

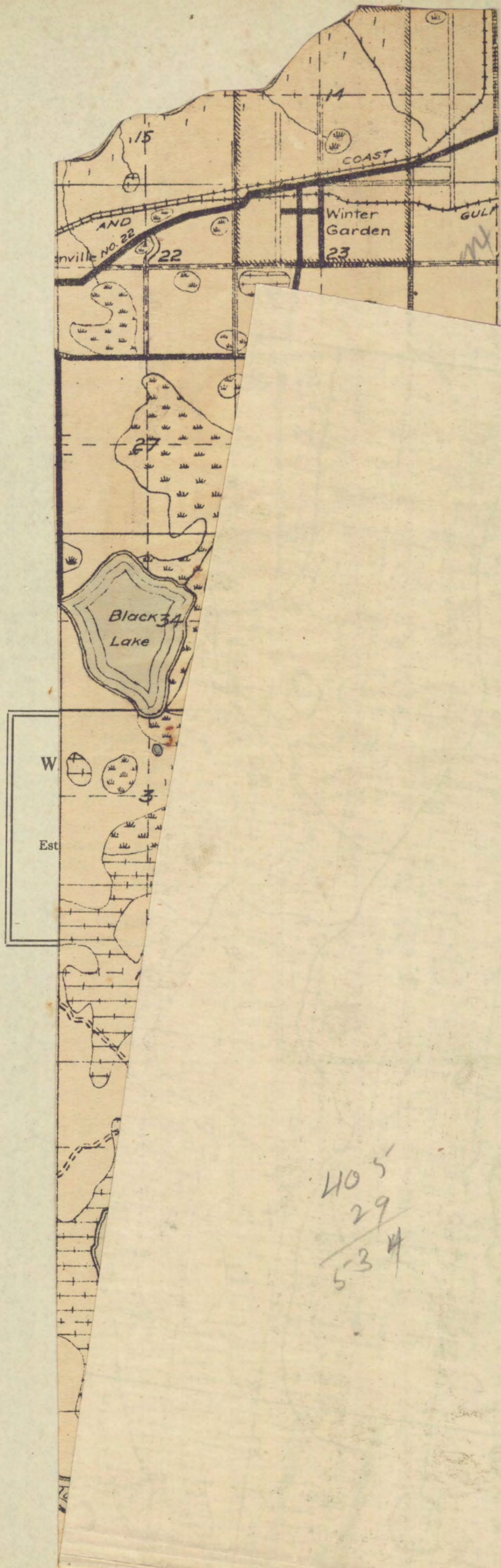

405
29
53

OFFICIAL REGISTER OF ELECTORS FOR

PRECINCT, COUNTY, FLORIDA

NUMBER	DATE	SURNAME AND GIVEN NAME	PARTY AFFILIATION	VOTED	POLL TAX		OCCUPATION	AGE	COLOR	NATIVITY	DECLARATION OR NATURALIZATION	RESIDENCE	OATH		SIGNATURE OF SUPERVISOR OR DEPUTY	REMARKS
					Year 1926	Year 1927							I, having been first duly sworn, say, upon Oath that the statements here entered opposite my name as to qualifications as an elector, are true			
													SIGNATURE OF ELECTOR			
	3/10/16.	Anderson, D. E.					Farmer.	40	w			Winter Garden.			J. J. Anderson. By: M. L. A.	
	9/30/16	Ayers, Ray J.					"	29	w						John J. Anderson	
	9/28/20	Ayers, Ethel.					Home.	33	w						John J. Anderson	
	9/24/20	Ayers, Irene.					"	26	w						John J. Anderson	Married
0	9/30/20	Alford, W. R.					Farmer.	38	w						John J. Anderson	
	9/30/20	Alford, Mrs. H. R.					Home.	28	w						John J. Anderson	
	10/1/20	Allen, R. J.			4	4	Engineer.	50	w		Moved				John J. Anderson	
	10/1/20	Ayers, Sallie.			4	4	Home.	53	w						John J. Anderson	
	9/2/22	Arnold, F. L.					Dentist.	28	w						John J. Anderson	
	9/22/24	Arnold, Mrs. F. L.					Home.	27	w		Dead				John J. Anderson	
0	10/6/24	Austin, L. M.	D			Pd. Pd.	Farmer.	34	w						John J. Anderson	
	3/6. 28	Anderson L. B.	D			Pd. Pd.	Engineer	23	w						John J. Anderson	
	3/6. 28	Anderson Mrs L. B.	D			Pd. Pd.	Home	23	w						John J. Anderson	
0	3/31. 28	Anderson A. J.	D			Pd. Pd.	Farmer	38	w						John J. Anderson	
	3/31. 28	Austin Mrs L. M.	D			Pd. Pd.	Home	30	w						John J. Anderson	
	4/19. 28	Austin Harry	D.			Pd. Pd.	Fishing	36	w						John J. Anderson	

NUMBER	DATE	SURNAME AND GIVEN NAME	PARTY AFFILIATION	VOTED	POLL TAX		OCCUPATION	AGE	COLOR	NATIVITY	DECLARATION OR NATURALIZATION	RESIDENCE	OATH		SIGNATURE OF SUPERVISOR OR DEPUTY	REMARKS
					I, having been first duly sworn, say, upon Oath that the statements here entered opposite my name as to qualifications as an elector, are true											
					Year 1926	Year 1927							SIGNATURE OF ELECTOR			
0	1/12/14	Beck, Chas. E. H.			4	4.	Farmer,	57	W			Winter Garden.			J. J. Anderson, Sec. M. L. H.	
0	1/12/14	Bell, W. D.			44	PD.	"	46	W						John J. Anderson	
	2/12/14	Berry, H. D.	D.		44	4.	"	48	W						John J. Anderson	
	3/20/16	Bargard, Wm. C.			44	4.	"	64	W						John J. Anderson	Dead
	1/6/14	Braque, Geo. E.			44	4.	Mechanic.	77	W						John J. Anderson	
	2/11/14	Bray, John W. F.	D		44	4.	Farmer.	68	W						John J. Anderson	
0	2/12/14	Bray, Ernest C.	D		PD.	PD.	"	31	W						John J. Anderson	
	2/12/14	Bray, Geo. W.	D		PD.	PD.	"	35	W						John J. Anderson	
	1/20/14	Bronson, Thos. C.	D.		PD.	PD.	Mechanic.	31	W						John J. Anderson	
	2/24/14	Britt, M. C.	D		PD.	PD.	Farmer.	35	W						John J. Anderson	
	3/14/16	Brock, J. H.			44	4.	"	76	W						John J. Anderson	
	2/16/16	Brockman, W. H.					"	32	W						John J. Anderson	
	3/17/16	Brockman, L. H.					Ry. agt.	43	W	Stricken by request 7/27/28					John J. Anderson	
0	3/28/18	Britt, P. H.	D		PD.	PD.	Farmer.	40	W						John J. Anderson	
	4/30/18	Bronson, Albert.			PD.	PD.	"	28	W						John J. Anderson	
0	7/30/18	Bray, A. C.	D.		PD.	PD.	"	36	W						John J. Anderson	
	3/6/16	Burch, W. B.	D		PD.	PD.	Broker.	28	W						John J. Anderson	
	3/11/20	Brown, A. J.	D		PD.	PD.	Salesman.	41	W						John J. Anderson	
	4/30/20	Bumby, H. E.	D		44	4.	Merchant.	53	W						John J. Anderson	
	7/8/20	Bray, Mrs. A. C.	D		PD.	PD.	Home.	37	W						John J. Anderson	
	7/11/20	Bray, Mrs. E. C.	D		PD.	PD.	"	39	W						John J. Anderson	
0	7/18/20	Breadwell, J. E.			PD.	PD.	Mechanic.	42	W						John J. Anderson	
	7/20/20	Britt, Mrs. M. C.	D		PD.	PD.	Home.	37	W						John J. Anderson	
0	7/21/20	Bowyer, J. C.					Merchant.	31	W						John J. Anderson	
	7/22/20	Bronson, A. C.					Farmer.	26	W						John J. Anderson	
	7/22/20	Brogue, Annie E.			44	4.	Home.	67	W						John J. Anderson	
	7/22/20	Bowyer, Mrs. J. C.					"	31	W						John J. Anderson	
	7/24/20	Bell, Mrs. W. D.					"	40	W						John J. Anderson	
	7/25/20	Burford, Martha.					"	46	C						John J. Anderson	
	7/27/20	Boyd, Mrs. B. J.			44	4.	"	56	W						John J. Anderson	
	7/27/20	Bryant, Martha.					"	34	C						John J. Anderson	Moved
	7/27/20	Bowlen, Carrie.					"	32	C						John J. Anderson	
	9/27/20	Bryant, Jessie.					Laborer.	33	C						John J. Anderson	

WALKER, EVANS & GOSWELL CO., CHARLESTON, S. C.

NUMBER	DATE	SURNAME AND GIVEN NAME	PARTY AFFILIATION	VOTED	POLL TAX		OCCUPATION	AGE	COLOR	NATIVITY	DECLARATION OR NATURALIZATION	RESIDENCE	OATH	SIGNATURE OF SUPERVISOR OR DEPUTY	REMARKS					
					I, having been first duly sworn, say, upon Oath that the statements here entered opposite my name as to qualifications as an elector, are true															
					Year	Year							SIGNATURE OF ELECTOR							
					1926	1927														
	9/27/20	Bryman, Sam.			x	x	Laborer.	56	e			Winter Garden.		J. J. Anderson. Reg. M. L. A.						
	9/28/20	Bray, Mrs. J. W. F.	9		x	x	Home.	51	w					John J. Anderson						
0	9/28/20	Bennett, C. R.	9		PD.	PD.	Druggist.	32	w					John J. Anderson						
	9/29/20	Britt, Mrs. P. H.	9		PD.	PD.	Home.	36	w					John J. Anderson						
	9/30/20	Berry, Mrs. H. D.	9				"	35	w					John J. Anderson						
	9/30/20	Berry, J. J.					Merchant.	26	w					John J. Anderson						
	9/30/20	Bray, Dora.			x	x	Home.	61	w					John J. Anderson						
	9/30/20	Brockman, Mrs. L. H.					"	39	w					John J. Anderson						
	10/2/20	Burden, Jones.					Orange Grower.	30	w					John J. Anderson						
	10/8/20	Butler, Rolt. B.					Truck	30	w					John J. Anderson						
	10/8/20	Butler, Mildred.					Home.	27	w					John J. Anderson						
	4/1/22	Brown, Josephine.	9		PD.	PD.	"	35	w					John J. Anderson						
	8/16/22	Bannister, H.	9		x	x	Laundry.	59	w					John J. Anderson						
	8/27/22	Blackburn, D. A.			x	x	Laborer.	64	w					John J. Anderson						
	8/30/22	Brown, S. W.			PD.	PD.	Farmer.	39	w					John J. Anderson						
	8/30/22	Bannister, D.			PD.	PD.	Barber.	33	w					John J. Anderson						
0	8/30/22	Brown, R. L.					Clerk.	29	w					John J. Anderson						
	8/30/22	Beddenfield, A. F.					Merchant.	49	w					John J. Anderson						
0	8/31/22	Britt, J. W.	9		PD.	PD.	Farmer.	49	w					John J. Anderson						
0	9/2/22	Bourland, V. E.	9		PD.	PD.	"	27	w					John J. Anderson						
	9/2/22	Beddenfield, H. G.					Ins. Agt.	40	w					John J. Anderson						
	9/2/22	Bannister, Mrs. A. H.			x	x	Home.	58	w					John J. Anderson						
	9/2/22	Bogg, J. E.					Mechanic.	35	w					John J. Anderson						
	9/2/22	Bray, Howard.					Farmer.	23	w					John J. Anderson						
	9/12/22	Beddingfield, A. R.					Hotel.	47	w					John J. Anderson						
	9/14/22	Bannister, Mrs. D.			PD.	PD.	Home.	28	w					John J. Anderson						
	3/4/24	Bumby, F. M.					Teacher.	22	w					John J. Anderson						
	4/20/24	Behemeyer, H.			x	x	Farmer.	66	w					John J. Anderson						
0	3/20/24	Behemeyer, M. R.					"	23	w					John J. Anderson						
	3/21/24	Beddingfield, A. M.			x	x	Hotel.	56	w					John J. Anderson						
	3/26/24	Busbee, A. J.					Farmer.	43	w					John J. Anderson						
0	4/2/24	Brown, B. L.					"	35	w					John J. Anderson						
	4/4/24	Blair, S. G.					Mill Work.	27	w					John J. Anderson						

NUMBER	DATE	SURNAME AND GIVEN NAME	PARTY AFFILIATION	VOTED	POLL TAX		OCCUPATION	AGE	COLOR	NATIVITY	DECLARATION OR NATURALIZATION	RESIDENCE	OATH	SIGNATURE OF SUPERVISOR OR DEPUTY	REMARKS
					Year 1926	Year 1927							I, having been first duly sworn, say, upon Oath that the statements here entered opposite my name as to qualifications as an elector, are true		
	4/9/24.	Blackstock, C. H.			Pd.	Pd.	Farmer.	46	w			Winter Garden.		J. J. Anderson	
	4/10/24.	Brown, C. L.			Ex	Ex	"	64	w	Dead				John J. Anderson	
o	4/10/24	Brown, O. R.	D		Pd.	Pd.	"	24	w					John J. Anderson	
o	4/22/24	Rehemyer, G. J.	D.		PD	PD.	"	35	w					John J. Anderson	
	4/25/24	Bushee, C. D.					"	21	w					John J. Anderson	
	4/29/24	Bronson, E. M.	D.		Pd.	Pd.	"	24	w					John J. Anderson	
	4/30/24	Bronson, L. G.	D.		Pd.	Pd.	"	21	w					John J. Anderson	
	7/10/24	Bray, Mildred C.					Home.	27	w					John J. Anderson	
	10/3/24	Britt, M.	D.		PD.	PD.	Farmer.	40	w					John J. Anderson	
X	10/15/24	Birch, Mrs. Kate.	D.		PD.	PD.	Home.	28	w					John J. Anderson	
	3/20/26	Britt, Ezzelle M.	D.		PD.	PD.	"	37	w					John J. Anderson	
	3/23/26	Britt, E. H.	D.		Pd.	Pd.	Bricklayer.	46	w					John J. Anderson	
o	3/23/26	Betts, Rolt L.	D.		Ex	Ex	Retired.	58	w					John J. Anderson	
	3/23/26	Betts, Antoinette M.	D.		Ex	Ex	Home.	57	w					John J. Anderson	
	3/31/26	Brantley, W. J.	D.		Pd.	Pd.	Minister.	43	w					John J. Anderson	
	3/31/26	Brantley, Vera E.	D.		Pd.	Pd.	Home.	42	w					John J. Anderson	
	4/3/26	Brooker, W. E.	D.		Pd.	Ex	Foreman.	35	w					John J. Anderson	
	4/3/26.	Blavstein, Max.	D.		Ex	Pd.	Merchant.	44	w					John J. Anderson	
o	9/2/26.	Beck, D. H.	D.		Pd.	Pd.	Farmer.	34	w					John J. Anderson	
	9/7/26.	Broner, Eric.	D.				Engineer.	46	w					John J. Anderson	
	9/7/26.	Broner, Prudence.	D.				Home.	40	w					John J. Anderson	Moved
	9/10/26.	Bodden, Nell.	D.				"	34	w					John J. Anderson	
o	9/10/26.	Bodden, C. E.	D.				Plumber.	36	w					John J. Anderson	
	9/11/26.	Berli, Dolph.	D.		Ex	Ex	Publisher.	56	w					John J. Anderson	Moved
o	9/11/26.	Brantley, Ed.	D.				Worker.	34	w					John J. Anderson	
	9/11/26.	Berli, Nellie.	D.				Home.	50	w					John J. Anderson	
	9/11/26.	Boyd, C. B.	D.				Salesman.	24	w					John J. Anderson	Moved
	9/11/26.	Boyd, Mrs. C. B.	D.				Home.	21	w					John J. Anderson	
	9/11/26.	Boreland, Charlotte.	D.		Ex		"	21	w					John J. Anderson	
o	10/4/26.	Black, Geo. E. W.	D.		Pd.	Pd.		31	w					John J. Anderson	
o	11/4/26	Baker, C. B.	D.		Pd.	Ex	Carpenter.	45	w					John J. Anderson	
	10/4/26.	Bennett, J. M.	D.				"	45	w					John J. Anderson	
	3/16/28	Britt, Pearl M.	D.		Pd.	Pd.	Home.	42	w					John J. Anderson	

NUMBER	DATE	SURNAME AND GIVEN NAME	PARTY AFFILIATION	VOTED	POLL TAX		OCCUPATION	AGE	COLOR	NATIVITY	DECLARATION OR NATURALIZATION	RESIDENCE	OATH		SIGNATURE OF SUPERVISOR OR DEPUTY	REMARKS
					Year 1926	Year 1927							I, having been first duly sworn, say, upon Oath that the statements here entered opposite my name as to qualifications as an elector, are true	SIGNATURE OF ELECTOR		
o	3/9. 28	Baird Chas. O.	D.				Farmer	50	W.						John J. Anderson	
o	3/9. 28	Bland C. W.	D				C. and H. Barker	42	W.						John J. Anderson	
	3/9. 28	Bland Mrs C. W.	D				Home	24	W.						John J. Anderson	
o	3/17. 28	Butler Hardy H.	D		Pd.	Pd.	Superintendent	46	W.						John J. Anderson	
o	3/18. 28	Butler Howard. H.	D		Pd.	Pd.	Foreman	24	W.						John J. Anderson	
	3/17. 28	Barber M.	D					44	W.						John J. Anderson	
	3/20. 28	Bennett Mrs John M.	D		Ex	Ex	Home	60	W.						John J. Anderson	
	3/20. 28	Bennett John M.	D		Ex	Ex	Retired	63	W.						John J. Anderson	
	3/22. 28	Branson Mrs J. H.	D		Ex	Ex	Home	66	W.						John J. Anderson	
	3/29. 28	Blanslein Mrs Ida	D		Pd.	Pd.	Home	42	W.						John J. Anderson	
	3/29. 28	Black E.	D		Ex	Ex	Laborer	58	W.						John J. Anderson	
	3/29. 28	Byrd R. L.	D		Ex	Ex	Driving Engineer	53	W.						John J. Anderson	
	3/30. 28	Byrd Mrs Francis J.	D		Ex	Ex	Home	55	W.						John J. Anderson	
o	3/30. 28	Bolton W. W.	D		Pd.	Pd.	Clerk	41	W.						John J. Anderson	
	3/30. 28	Bolton Mrs W. W.	D				Home	31	W.						John J. Anderson	
	3/30. 28	Blair J. W.	D				Farmer	54	W.						John J. Anderson	
	3/30. 28	Brown Mrs L. A.	D		Ex	Ex	Home	71	W.						John J. Anderson	
	3/31. 28	Bronson Mrs T. C.	D				Home	35	W.						John J. Anderson	
	3/31. 28	Bradbury L. L.	D				Farmer	46	W.						John J. Anderson	
	3/31. 28	Branson Mrs J. A.	D		Pd.	Pd.	Home	32	W.						John J. Anderson	
o	3/31. 28	Beck J. W. L.	D		Pd.	Pd.	Farmer	28	W.						John J. Anderson	
o	3/31. 28	Brackett J. J.	D				Farmer	31	W.						John J. Anderson	
o	3/31. 28	Booth Wm P.	D				Barber	28	W.						John J. Anderson	
	3/31. 28	Booth Mrs Wm P.	D				Home	27	W.						John J. Anderson	
	3/31. 28	Borgard H. C.	D		Ex	Ex	Fruit Packer	21	W.						John J. Anderson	
o	3/31. 28	Borgard L. A.	D		Pd.	Pd.	Mechanic	27	W.						John J. Anderson	
	3/31. 28	Brasswell C. M.	D				Farmer	52	W.						John J. Anderson	
	3/31. 28	Brasswell Mrs C. M.	D				Home	46	W.						John J. Anderson	
	3/31. 28	Brasswell Miss Bessie	D		Ex	Ex	Nurse	21	W.						John J. Anderson	
	3/18. 28	Bowyer J. C.	D.		Pd.	Pd.	Druggist	33	W.						John J. Anderson	
	10/20 28	Brown C. F.			Pd.	Pd.	Packer	32	W.							
	10/26 28	Bradley J. B.			Ex	Ex	Clerk	67	W.							
	10/29 28	Brown W. R.			Pd.	Pd.	Clerk	49	W.							

OFFICIAL REGISTER OF ELECTORS FOR

PRECINCT, COUNTY, FLORIDA

DATE	SURNAME AND GIVEN NAME	PARTY AFFILIATION	VOTED	POLL TAX		OCCUPATION	AGE	COLOR	NATIVITY	DECLARATION OR NATURALIZATION	RESIDENCE	OATH	SIGNATURE OF SUPERVISOR OR DEPUTY	REMARKS
				Year	Year							I, having been first duly sworn, say, upon Oath that the statements here entered opposite my name as to qualifications as an elector, are true		
												SIGNATURE OF ELECTOR		
10/6 28	Budd L. M.	R.		Pd.	Pd.	Electrician	25	W.						
10/8 28	Biggers C. M.	D.		Pd.	Pd.	Picture Show	31	W.						
10/8 28	Biggers T. W.	D.		Pd.	Pd.	Teacher	28	W.						
10/8 28	Biggers Mrs C. M.	D.		Pd.	Pd.	Teacher	23	W.						
10/8 28	Brown R. L.	D.		Ex	Ex	Retired	67	W.						
10/8 28	Brown Mrs S. A.	D.		Ex	Ex	House	64	W.						
10/11 28	Brockman Mrs J. C.	R.		Ex	Ex	House	70	W.						
10/11 28	Burkirk Geo A.	R.		Ex	Ex	Retired	70	W.						

NUMBER	DATE	SURNAME AND GIVEN NAME	PARTY AFFILIATION	VOTED	POLL TAX		OCCUPATION	AGE	COLOR	NATIVITY	DECLARATION OR NATURALIZATION	RESIDENCE	OATH	SIGNATURE OF SUPERVISOR OR DEPUTY	REMARKS
					I, having been first duly sworn, say, upon Oath that the statements here entered opposite my name as to qualifications as an elector, are true										
					SIGNATURE OF ELECTOR										
					Year	Year									
0	1/10/14	Coppleman, W. F.	D		PD	PD.	merchant.	29	w			Winter Garden.		J. J. Anderson	
	3/13/14	Coppleman, J. J.	D		PD.	PD.	"	36	w					J. J. Anderson	
0	4/28/14	Crawford, C. C.					Farmer.	48	w					John J. Anderson	
	4/28/18	Crane, J. L.					"	50	w	Moved				John J. Anderson	
0	1/12/14	Cooper, J. H.					"	56	w					John J. Anderson	
	1/23/14	Connell, H. A.	D				"	65	w					John J. Anderson	
	4/14/20	Chapman, W. J.	D				Retired.	62	w					John J. Anderson	
	4/24/20	Crutchfield, A. H.					Barber.	33	w					John J. Anderson	Moved
	7/4/20	Conner, D. H.					Farmer.	34	w					John J. Anderson	
	7/8/20	Carmack, Mr. D. C.					Home.	58	w					John J. Anderson	Dead
	7/8/20	Carmack, Christine.					Teacher.	34	w					John J. Anderson	
	7/20/20	Coppleman, Ethel L.	D		PD.	PD.	Home.	34	w					John J. Anderson	
	7/24/20	Coppleman, Mrs. J. J.	D		PD.	PD.	"	38	w					John J. Anderson	
	7/29/20	Crawford, Elmer.					Farmer.	28	w					John J. Anderson	
	7/30/20	Crane, Mrs. J. L.					Home.	44	w	Moved				John J. Anderson	
	7/30/20	Coleman, W. C.					Labourer.	50	c					John J. Anderson	
0	10/2/20	Connell, W. H.	D		PD.	PD.	Farmer.	26	w					John J. Anderson	
0	10/8/20	Candle, C. E.					"	30	w					John J. Anderson	
	10/8/20	Candle, Elizabeth.					Home.	32	w					John J. Anderson	
0	8/28/22	Cooper, Henry F.	D		PD.	PD.	Farmer.	23	w					John J. Anderson	
	8/28/22	Connell, Mrs. W. Ch. Rosa.			PD.		Home.	29	w					John J. Anderson	
0	7/2/22	Crosby, E. S.					Barber.	26	w					John J. Anderson	
	7/12/22	Crawford, R. L.					Farmer.	57	w					John J. Anderson	
	3/10/24	Callahan, J. J.					"	21	w					John J. Anderson	
0	3/11/24	Crawford, R. C.					"	56	w					John J. Anderson	
	3/11/24	Chapman, Mattie G.	D		PD.	PD.	Teacher.	21	w					John J. Anderson	
	3/19/24	Chestine, L. C.					Asst. Agt.	31	w					John J. Anderson	
	3/20/24	Crosby, R. B.					Oil Man.	28	w					John J. Anderson	
0	3/24/24	Cutler, P. D.					Farmer.	23	w					John J. Anderson	
	3/25/24	Clarke, D. W.					Fishman	57	w					John J. Anderson	
	3/25/24	Chicone, Jerry J.	D		PD.	PD.	Asst.	22	w					John J. Anderson	
	4/20/24	Connell, Annie.					Teacher.	28	w					John J. Anderson	
	4/8/24	Chapman, Mrs. K. C.					Home.	21	w					John J. Anderson	

NUMBER	DATE	SURNAME AND GIVEN NAME	PARTY AFFILIATION	VOTED	POLL TAX		OCCUPATION	AGE	COLOR	NATIVIT	DECLARATION OR NATURALIZATION	RESIDENCE	OATH		SIGNATURE OF SUPERVISOR OR DEPUTY	REMARKS
					Year								SIGNATURE OF ELECTOR			
					1926	1927										
	7/29/20	Durham, J. T.			PD.	PD.	Farmer.	39	W			Winter Garden.			J. J. Anderson, Reg. M. L. A.	
	10/18/20	Dyar, Altie.					Home.	34	W						John J. Anderson	
	7/12/22	Dunham, R. R.				PD.	Clerk.	37	W						John J. Anderson	
	3/2/14	Davis, J. A.				PD.	Profession.	42	W						John J. Anderson	
	1/24/14	Dillard, D. W.	D			X	Farmer.	58	W						John J. Anderson	
	1/14/14	Dillard, J. L.	D			X	"	63	W						John J. Anderson	
	4/18/14	Dunaway, R. C.				X	"	90	W	Leat					John J. Anderson	
	3/6/14	Dunaway, Frank.	D			PD.	Clerk.	42	W						John J. Anderson	
	3/16/14	Dunaway, S. C.					Farmer.	41	W						John J. Anderson	
	3/25/14	Dunaway, R. Wm.	D			X	"	47	W						John J. Anderson	
	3/31/14	Dickinson, J. W.	D			X	"	48	W						John J. Anderson	
	7/30/18	Dodd, Geo. E.				X	Shoemaker.	60	W						John J. Anderson	
	3/31/20	Dodd, R. J.				X	Merchant.	61	W						John J. Anderson	
	3/17/20	Dodd, Mrs. Geo. E.				X	Home.	56	W						John J. Anderson	
	7/20/20	Davis, Mrs. J. A.					"	38	W						John J. Anderson	
	7/23/20	Dillard, Georgia.	D			X	"	54	W						John J. Anderson	
	7/24/20	Dann, H. P.					Farmer.	30	W						John J. Anderson	
	7/28/20	Dodd, Mrs. R. J.				X	Home.	51	W						John J. Anderson	
	8/12/22	Dillard, Marvin					Farmer.	36	W						John J. Anderson	
	7/2/22	Dillard, V. D.					Mechanic.	24	W						John J. Anderson	
	3/6/24	Davis, J. D.				X	Farmer.	57	W						John J. Anderson	
	3/6/24	Danford, W. H.	D			PD.	"	43	W						John J. Anderson	
	3/11/24	Denton, W. J.	D			X	"	68	W						John J. Anderson	
	3/15/24	Davis, J. H.				X	"	55	W						John J. Anderson	
	3/15/24	Davis, J. D.					"	27	W						John J. Anderson	
	3/15/24	Davis, G. E.					"	28	W						John J. Anderson	
	3/19/24	Duhio, W. G.					Truck Driver.	34	W						John J. Anderson	
	3/15/24	Daffron, Henry.					Fishman.	22	W						John J. Anderson	
	3/29/24	Darby, O. K.					Farmer.	37	W						John J. Anderson	
	7/10/24	Preischap, H. L. D.				PD.	Mec.	32	W						John J. Anderson	
	10/11/24	Dillard, Mrs. J. L.	D			PD.	Home.	34	W						John J. Anderson	
	3/14/28	Daffron, E. T.	D			X	Richman	64	W						John J. Anderson	
	3/31/28	Dickerson, J. E.	D				Farmer	38	W						John J. Anderson	

... COUNTY, FLORIDA

OFFICIAL REGISTER OF ELECTORS FOR

PRECINCT,

COUNTY, FLORIDA

NUMBER	DATE	SURNAME AND GIVEN NAME	PARTY AFFILIATION	VOTED	POLL TAX		OCCUPATION	AGE	COLOR	NATIVITY	DECLARATION OR NATURALIZATION	RESIDENCE	OATH		SIGNATURE OF SUPERVISOR OR DEPUTY	REMARKS
					Year	Year							I, having been first duly sworn, say, upon Oath that the statements here entered opposite my name as to qualifications as an elector, are true	SIGNATURE OF ELECTOR		
	3/31/20	Elwell, J.			4	4	Merchant.	79	W							
	7/25/20	Ezzard, John J.	D		PD.	PD.	Farmer.	48	W							
	7/24/20	Elwell, Kate			4	4	Home.	76	W							
	11/1/22	Ezzard, Willie V.	D		PD.	PD.	"	44	W							
	2/10/24	English, C. F.	D		Pl.	Pl.	Farmer.	35	W							
	3/23/24	Elliott, J. D.	D		PD.	Pl.		48	W							
	11/1/24	English, E. M.	D		4	4	Farmer.	73	W							
	10/9/24	Embanks, A. D.					Carpenter.	26	W	Moved						
	3/31. 28	English Mrs C. F.	D				Hearne	28	W.							
	10/26 28	English Mrs E. N.			Ex	Ex	"	68	W.							

OFFICIAL REGISTER OF ELECTORS FOR

PRECINCT,

COUNTY, FLORIDA

DATE	SURNAME AND GIVEN NAME	PARTY AFFILIATION	VOTED	POLL TAX		OCCUPATION	AGE	COLOR	NATIVITY	DECLARATION OR NATURALIZATION	RESIDENCE	OATH	SIGNATURE OF SUPERVISOR OR DEPUTY	REMARKS
				Year 1926	Year 1927							I, having been first duly sworn, say, upon Oath that the statements here entered opposite my name as to qualifications as an elector, are true		
3/15/16	Fowler, J. R.	D		4	4	Farmer.	63	W			Winter Garden.		J. J. Anderson	
9/9/18	Fowler, V. E.	D		PD.	PD.	"	43	W					John J. Anderson	
3/29/20	Lloyd, D. W.					Merchant.	46	W					John J. Anderson	
11/2/20	Ficquette, A. S.	D		PD.	PD.	"	40	W					John J. Anderson	
8/31/20	Flynn, D. S.			4	4	Farmer.	60	W					John J. Anderson	
9/18/20	Ficquette, Mrs. A. S.	D		Pl.	Pl.	Home.	33	W					John J. Anderson	
9/22/20	Ficquette, R. M.	D		PD.	PD.	Merchant.	31	W					John J. Anderson	
9/22/20	Flynn, Caroline E.			Pl.	Pl.	Home.	48	W					John J. Anderson	
9/29/20	Fowler, Mrs. J. R.			4	4	"	62	W					John J. Anderson	
9/30/20	Ficquette, Mr. R. M.	D		Pl.	Pl.	"	27	W					John J. Anderson	
10/9/20	Frazier, B. R.			4	4	Farmer.	49	W					John J. Anderson	
10/9/20	Frazier, Minta M.			4		Home.	48	W					John J. Anderson	
4/24/22	Fice, Geo. A.			4	4	Carpenter.	52	W					John J. Anderson	
3/12/24	Fields, L. S.					Oil Man.	30	W					John J. Anderson	
10/7/24	Foster, N. J.					Carpenter.	37	W					John J. Anderson	
3/24/24	Frye, Lannar.					Farmer.	21	W					John J. Anderson	
3/24/28	Flake, C. W.					"	28	W					John J. Anderson	
10/4/24	Fields, L. S.	D.				Oil Mgr.	30	W					John J. Anderson	
10/6/24	Florenoy, J. G.	D.		4		Farmer.	52	W					John J. Anderson	
3/23/26	Fairchild, J. S.	D		PD.	PD.	Banker.	29	W					John J. Anderson	
3/23/26	Fairchild, Jane.	D				Home.	32	W					John J. Anderson	
3/26/28	Flynn Sybel E.	D		Ex	Ex	Teacher	21	W					John J. Anderson	
3/30/28	Flernming D. F.	D		Pl.	Pl.	Merchant	35	W					John J. Anderson	
3/31/28	Fyler L. M.	D		Pl.	Pl.	Farmer	43	W					John J. Anderson	
3/31/28	Frederick Clyde	D		Ex	Ex	Barber	21	W					John J. Anderson	
3/31/28	Fyler Mrs L. M.	D		Pl.	Pl.	Home	33	W					John J. Anderson	

OFFICIAL REGISTER OF ELECTORS FOR

PRECINCT,

COUNTY, FLORIDA

DATE	SURNAME AND GIVEN NAME	PARTY AFFILIATION	VOTED	POLL TAX		OCCUPATION	AGE	COLOR	NATIVITY	DECLARATION OR NATURALIZATION	RESIDENCE	OATH		SIGNATURE OF SUPERVISOR OR DEPUTY	REMARKS
				Year 1926	Year 1927							I, having been first duly sworn, say, upon Oath that the statements here entered opposite my name as to qualifications as an elector, are true			
												SIGNATURE OF ELECTOR			
10/1/18	Gaddy, D. M.	D		PD.	PD.	Farmer.	33	W			Winter Garden.			J. J. Anderson, Dep. M. L. A.	
10/2/18	Gaddy, J. M.	D.		PD.	PD.	"	43	W						John J. Anderson	
3/29/14	Giles, J. J.			EX	EX	Merchant.	69	W						John J. Anderson	
3/18/14	Gregory, J. H.			EX	EX	Farmer.	66	W						John J. Anderson	
3/26/14	Gregory, O. R.					"	34	W						John J. Anderson	
3/28/14	Gregory, A. J.					"	35	W						John J. Anderson	
3/31/20	Gregory, J. D.	D		PD.	PD.	"	27	W						John J. Anderson	
8/9/20	Grogan, J. H. D.	D		PD.	PD.	Merchant.	29	W						John J. Anderson	
8/17/20	Gust, E. J.			EX	EX	Carpenter.	51	W						John J. Anderson	
8/30/20	Gaines, Blanch.					Home.	27	C						John J. Anderson	
8/9/22	George, Mary.					"	42	C						John J. Anderson	
8/28/22	Gregory, C. F.					Carpenter.	31	W						John J. Anderson	Moved
8/30/22	Guyman, R. D.			EX	EX	Banking.	51	W						John J. Anderson	
9/12/22	Grimes, L. A.	D		PD.	PD.	Clerk.	29	W						John J. Anderson	
9/12/22	Griffin, C. C.					Truck Driver.	28	W						John J. Anderson	
10/2/22	Guyman, Mrs. R. D.	D		PD.	PD.	Home.	46	W						John J. Anderson	
3/10/24	Griffin, Flora.					Bookkeeper.	24	W						John J. Anderson	
3/11/24	Gidden, J. C.					Farmer.	37	W						John J. Anderson	
3/11/24	Griffin, W. M.			PD.	PD.	Telephone.	48	W						John J. Anderson	
3/15/24	Gleson, W. B.					Farmer.	29	W						John J. Anderson	
3/29/24	Grimes, S. L.					Fishman.	40	W						John J. Anderson	
4/7/24	Godwin, J. G.	D		PD.	PD.	Farmer.	36	W						John J. Anderson	
4/7/24	Gregory, L. C.					"	36	W						John J. Anderson	
4/9/24	Garrett, J. D.			EX	EX	"	64	W						John J. Anderson	
4/9/24	Godwin, Mrs. J. G.	D		PD.	PD.	Home.	32	W						John J. Anderson	
4/9/24	Gaddy, L. M.					Farmer.	26	W						John J. Anderson	
4/9/24	Grimes, G. A.	D.				"	23	W						John J. Anderson	
7/10/24	Grimes, Mable E.	D.		PD.	PD.	Home.	32	W						John J. Anderson	
7/10/24	Gregory, Mrs. M. L.	D.				Bookkeeper.	25	W						John J. Anderson	Moved
7/10/24	Gregory, Mrs. J. J.	D.		EX	EX	Home.	54	W						John J. Anderson	
10/3/24	Graham, Roy.			PD.	PD.	Carpenter.	41	W						John J. Anderson	
3/6/26	Gamble, S. D.	D		PD.	PD.	Farmer.	36	W						John J. Anderson	
3/26/26	Grogan, Mrs. J. H. E.	D				Home.	33	W						John J. Anderson	

NUMBER	DATE	SURNAME AND GIVEN NAME	PARTY AFFILIATION	VOTED	POLL TAX		OCCUPATION	AGE	COLOR	NATIVITY	DECLARATION OR NATURALIZATION	RESIDENCE	OATH		SIGNATURE OF SUPERVISOR OR DEPUTY	REMARKS
					Year 1926	Year 1927							I, having been first duly sworn, say, upon Oath that the statements here entered opposite my name as to qualifications as an elector, are true	SIGNATURE OF ELECTOR		
	9/11/26	Giddens, C. Q. B.	D		Pd.	Pd.	Foreman.	45	W.			Winter Garden.			J. J. Anderson, Reg. M. L. A.	
✓	3/6. 28	Gano A. R.	D		Pd.	Pd.	P. Agent	34	W.						John J. Anderson	
	3/17. 28	Griffen J. A.	D		Pd.	Pd.	Contractor	38	W.						John J. Anderson	
	3/17. 28	Griffen Mrs Florence	D		Pd.	Pd.	Wearne	39	W.						John J. Anderson	
	3/19. 28	Gregory Mrs M. M.	D		Ex	Ex	Wearne	66	W.						John J. Anderson	
	3/21. 28	Griffith Joe	D		Pd.	Pd.	Manager	34	W.						John J. Anderson	
	3/28. 28	Gamble Mrs S. D.	D				Wearne	34	W.						John J. Anderson	
	3/29. 28	Green B. L.	D		Ex	Ex	Farmer	59	W.						John J. Anderson	
	3/29. 28	Goodwine J. P.	D		Ex	Ex	Electrician	21	W.						John J. Anderson	
	3/31. 28	Gay W. F.	D			Pd.	Truck Driver	24	W.						John J. Anderson	
	3/31. 28	Griffen O. L.	D		Pd.	Pd.	Salesman	29	W.						John J. Anderson	
	4/1. 28	Giddens John C.	D				Farmer	40	W.						John J. Anderson	
	8/25. 28	Gadberg Rob. F.			Ex	Pd.	Manager	45	W.	Camden Pa.						
	8/25. 28	Gadberg Mrs Florence			Ex	Pd.	Wearne	45	W.							
	9/10 28	Gayman Myron S.			Ex	Ex	Bookkeeper	21	W.							
	10/8 28	Griffen Mrs Jonie D.			Pd.	Pd.	Telephane	41	W.							

NUMBER	DATE	SURNAME AND GIVEN NAME	PARTY AFFILIATION	VOTED	POLL TAX		OCCUPATION	AGE	COLOR	NATIVE	DECLARATION OR NATURALIZATION	RESIDENCE	OATH		SIGNATURE OF SUPERVISOR OR DEPUTY	REMARKS
					Year 1926	Year 1927							I, having been first duly sworn, say, upon Oath that the statements here entered opposite my name as to qualifications as an elector, are true			
													SIGNATURE OF ELECTOR			
	4/28/14	Heidt, J. E.	D		PD.	pd.	Farmer.	38	w			Winter Garden.			J. J. Anderson	By: M. L. G.
	10/12/14	Henderson, Henry.	D.		ex	ex.	"	58	w						John J. Anderson	
	3/28/16	Hoover, M. J.			PD.		Druggist.	36	w						John J. Anderson	
	3/22/18	Howard, K. L.			ex	ex.	Farmer.	61	w.						John J. Anderson	
	3/24/20	Henderson, J. H.	D		ex	ex.	Ins.	51	w						John J. Anderson	
	3/31/20	Hurley, J. O.			ex	ex	Farmer.	69	w						John J. Anderson	
	4/28/20	Houser, J. F.			ex	ex.	"	57	w	Dead					John J. Anderson	
	9/17/20	Henderson, Mrs. J. H.	D.		PD.	PD.	Home.	25	w						John J. Anderson	
	9/25/20	Hampton, E. H.					Labourer.	37	c	Dead					John J. Anderson	
	9/25/20	Holland, Dallas.			ex	ex.	"	62	c						John J. Anderson	
	9/28/20	Howard, Mrs. K. L.					Home.	29	w						John J. Anderson	
	9/28/20	Hunter, Earl.			PD.	PD.	Rk. House.	44	w						John J. Anderson	
	9/28/20	Howard, R. L.					Truck Driver.	30	w						John J. Anderson	
	9/29/20	Healon, C. P.	D		PD.	pd.	Farmer.	29	w						John J. Anderson	
	9/29/20	Hogan, Mrs. O. A.					Home.	26	w						John J. Anderson	
	9/29/20	Hogan, O. A.					Farmer.	30	w						John J. Anderson	
	9/29/20	Hurley, Mrs. J. O.	D		ex	ex.	Home.	59	w						John J. Anderson	
	9/29/20	Hazel, J. W.			PD.		Farmer.	36	w						John J. Anderson	
	10/1/20	Hunter, Mrs. Earl.					Home.	29	w						John J. Anderson	
	3/30/22	Hogarth, E. A.	D		ex	ex.	Minister.	80	w						John J. Anderson	
	8/31/22	Hall, John A.					Barber.	33	w						John J. Anderson	
	7/2/22	Harris, L. A.	D		PD.	PD.	Salesman.	33	w						John J. Anderson	
	7/2/22	Hunt, J. J.	D		PD.	PD.	Labourer.	36	w						John J. Anderson	
	7/2/22	Hill, A. R.					Farmer.	29	w						John J. Anderson	
	7/12/22	Haynes, C. C.	D		ex	ex.	"	63	w						John J. Anderson	
	3/4/24	Huggins, J. W.					"	21	w						John J. Anderson	
	3/7/24	Howell, O. H.					Plumber.	21	w						John J. Anderson	
	3/11/24	Haynie, M. R.					Farmer.	21	w						John J. Anderson	
	3/19/24	Hopper, A. A.					"	35	w.						John J. Anderson	
	3/19/24	Harey, C. U.			PD	PD	Truck Driver.	33	w						John J. Anderson	
	3/19/24	Hagans, E. S.					Presser.	24	w						John J. Anderson	
	3/20/24	Hewitt, Henry.					Fishman.	38	w						John J. Anderson	
	3/21/24	Hinely, J. C.					Painter.	34	w						John J. Anderson	

WALKER, EVANS & GOSWELL CO., CHARLESTON, S. C.

NUMBER	DATE	SURNAME AND GIVEN NAME	PARTY AFFILIATION	VOTED	POLL TAX		OCCUPATION	AGE	COLOR	NATIVITY	DECLARATION OR NATURALIZATION	RESIDENCE	OATH		SIGNATURE OF SUPERVISOR OR DEPUTY	REMARKS
					Year 1926	Year 1927							I, having been first duly sworn, say, upon Oath that the statements here entered opposite my name as to qualifications as an elector, are true	SIGNATURE OF ELECTOR		
	7/1/27	Henley, J. B.			PD.	pd.	Merchant.	39	W			Winter Garden.			J. J. Anderson	By n. l. a.
	7/9/27	Holly, J. F.					Farmer.	45	W						John J. Anderson	
	7/10/27	Huggins, H. H.					"	32	W						John J. Anderson	
	7/10/27	Hollman, L. A.					"	40	W						John J. Anderson	
	7/10/27	Hollman, Mrs. L. A.					Home.	36	W						John J. Anderson	
	7/10/27	Hickey, C. D.	D.		PD.	pd.	Clerk.	30	W						John J. Anderson	
	7/10/27	Henley, Mrs. J. B.	D.		PD.	pd.	"	27	W						John J. Anderson	
	7/10/27	Harnage, Mr. E. B.	D.				R. R. Clerk.	36	W						John J. Anderson	
	7/10/27	Hunter, C. A.	D.		PD.	pd.	Foreman.	43	W						John J. Anderson	
	7/10/27	Hague, C. C.	D.		Ex	Ex	Real Estate.	52	W	Double					John J. Anderson	
	7/11/27	Huggins, Pauline C.					Home.	28	W						John J. Anderson	
	7/11/27	Henderson, Helen A.					"	25	W						John J. Anderson	
	3/9/26	Houser, Eva.	D				"	24	W						John J. Anderson	
	7/13/26	Hoover, Ruby.	D		PD.		"	26	W						John J. Anderson	
	7/13/26	Hall, J. E.	D		Ex	Ex	Farmer.	72	W						John J. Anderson	
	7/13/26	Hunter, Mrs. Alma.	D		PD.	PD.	Home.	52	W						John J. Anderson	
	10/2/26	Howard, R. P.	D		PD.	pd.	Farmer.	34	W						John J. Anderson	
	10/2/26	Howard, Mabel G.	D		PD.	pd.	Home.	34	W						John J. Anderson	
	10/4/26	Harnowitz, P.	D		PD.	pd.	Merchant.	26	W						John J. Anderson	
	10/4/26	Harnowitz, Mrs. P.	D				Home.	27	W						John J. Anderson	
	3/10. 28	Hartman R. E.	D			PD.	Label	30	W.						John J. Anderson	
	3/10. 28	Henry Wm A.	D		Ex	Ex	Laborer	68	W.						John J. Anderson	
	3/13. 28	Hobbs Mrs T. O.	D		PD.	pd.	Wearer	30	W.						John J. Anderson	
	3/13. 28	Hobbs T. O.	D		PD.	pd.	Police	43	W.						John J. Anderson	
	3/29. 28	Hause J. W.	D		Ex	Ex	Minister	55	W.						John J. Anderson	
	3/29. 28	Hamskein Louis A.	D		Ex	pd.	Citrus Grower	29	W.	Same as Fla 1926					John J. Anderson	
	3/30. 28	Hall J. M.	D		Ex	Ex	Farmer	62	W.						John J. Anderson	
	3/30. 28	Hunter J. B.	D		Ex		Farmer	35	W.	Same as Fla 1926					John J. Anderson	
	3/30. 28	Hunter Mrs J. B.	D				Home	28	W.						John J. Anderson	
	3/31. 28	Hunt Mrs J. J.	D		PD.	pd.	Home	36	W.						John J. Anderson	
	3/31. 28	Henderson L. E.	D				Truck Driver	32	W.						John J. Anderson	
	3/31. 28	Henderson Mrs L. E.	D				Home	27	W.						John J. Anderson	
	7/29/28	Hawkins B. H.	D.		Ex	Ex	Retired	69	W.						John J. Anderson	

OFFICIAL REGISTER OF ELECTORS FOR

PRECINCT,

COUNTY, FLORIDA

NUMBER	DATE	SURNAME AND GIVEN NAME	PARTY AFFILIATION	VOTED	POLL TAX		OCCUPATION	AGE	COLOR	NATIVITY	DECLARATION OR NATURALIZATION	RESIDENCE	OATH		SIGNATURE OF SUPERVISOR OR DEPUTY	REMARKS
					Year 1926	Year 1927							I, having been first duly sworn, say, upon Oath that the statements here entered opposite my name as to qualifications as an elector, are true			
													SIGNATURE OF ELECTOR			
	9/24/20	Irvine, Mrs. E. D.			Ex	Ex	Home.	68	W.			Winter Garden.			J. J. Anderson	
	9/27/20	Irvine, E. H.			Ex	Ex	Farmer.	63	W.						J. J. Anderson	
	1/18/28	Ivey E. M.	D.		Ex	Ex	Salesman	21	W.	#4 Orlando					J. J. Anderson	

NUMBER	DATE	SURNAME AND GIVEN NAME	PARTY AFFILIATION	VOTED	POLL TAX		OCCUPATION	AGE	COLOR	NATIVITY	DECLARATION OR NATURALIZATION	RESIDENCE	OATH		SIGNATURE OF SUPERVISOR OR DEPUTY	REMARKS
					I, having been first duly sworn, say, upon Oath that the statements here entered opposite my name as to qualifications as an elector, are true											
					SIGNATURE OF ELECTOR											
					Year 1926	Year 1927										
	1/14/14	Joiner, Jasper H.	D		Ex	Ex	Farmer.	60	w			Winter Garden.			J. J. Anderson	By M. L. A.
	2/10/14	Johns, Geo. J.			Ex	Ex	"	69	w						John J. Anderson	Dead
	3/14/16	Joiner, Asa L.	D		PD.	PD.	Carpenter.	42	w						John J. Anderson	
	3/23/16	Jackson, S. A.					Farmer.	29	w						John J. Anderson	
	3/23/18	Jacobs, L. J.					"	45	w						John J. Anderson	
	3/31/20	Jones, J. O.			PD.			41	w						John J. Anderson	
	7/8/20	Jones, Mrs. A. E.			EX.	EX.	Home.	49	w						John J. Anderson	
	7/14/20	Jones, Mrs. L. D.			Ex	Ex	"	59	w						John J. Anderson	
	7/25/20	Jackson, Henry.			Ex	Ex	Labourer.	55	c						John J. Anderson	
	7/25/20	Jackson, James.			Ex		"	37	c						John J. Anderson	
	7/27/20	James, W. M.			Ex	Ex	"	64	c						John J. Anderson	
	7/28/20	Joiner, Mrs. J. H.			PD.	PD	Home.	36	w						John J. Anderson	
	7/30/20	Jones, Mrs. J. O.					"	34	w						John J. Anderson	
	7/30/20	Joiner, Mrs. A. L.	D		PD.	Ed.	"	44	w						John J. Anderson	
	7/30/20	Johnson, E. F.	D		Ed.	Ed	Farmer.	32	w						John J. Anderson	
	7/30/20	Jacks, Mrs. Theo. S.					Home.	44	w						John J. Anderson	Moved
	10/2/20	Jacobs, Mrs. L. F.					"	43	w						John J. Anderson	
	10/2/20	Johnston, J. M.					Fruit packer.	43	w						John J. Anderson	
	7/2/22	Johnson, A. H.					Truck Driver.	24	w						John J. Anderson	
	7/12/22	Jackson, K. L.					Farmer.	32	w						John J. Anderson	
	3/18/24	Jones, E. W.					"	48	w						John J. Anderson	
	3/20/24	Justice, O. J.					"	33	w						John J. Anderson	
	3/24/24	Joiner, H. H.			Pl.	Pl.	"	38	w						John J. Anderson	
	4/7/24	Johnson, Mrs. A. H.	D		PD.	Pl.	Home.	21	w						John J. Anderson	
	10/7/24	Jones, H. C.	D		Pl.	Pl.	Farmer.	42	w						John J. Anderson	
	4/10/24	Jones, H. P. M.					Clerk.	30	w						John J. Anderson	
	4/11/24	Jacobs, Guy.					Farmer.	21	w						John J. Anderson	Dead
	4/26/24	Johnson, J. B.					"	27	w						John J. Anderson	
	7/8/24	Johnson, W. S.	D.				Carpenter.	37	w						John J. Anderson	
	5/29/25	Jones, Evan.	D		Pl.	Pl.	Farmer.	44	w						John J. Anderson	
	9/18/20	Jacobs, J. W.			Ex	Ex	"	54	w.						John J. Anderson	
	9/11/26	Jones, S. S.			Ex	Ex	Painter.	57	w.						John J. Anderson	Moved
	10/8/26	Jones, Max D.	D				Electrician.	21	w.						John J. Anderson	
	7/7/28	Jackson James	D.		Ex	Ex	Farmer	21	w.						John J. Anderson	

WALKER, EVANS & GOSWELL CO., CHARLESTON, S. C.

DATE	SURNAME AND GIVEN NAME	PARTY AFFILIATION	VOTED	POLL TAX		OCCUPATION	AGE	COLOR	NATIVITY	DECLARATION OR NATURALIZATION	RESIDENCE	OATH		SIGNATURE OF SUPERVISOR OR DEPUTY	REMARKS
				I, having been first duly sworn, say, upon Oath that the statements here entered opposite my name as to qualifications as an elector, are true											
				Year 1926	Year 1927							SIGNATURE OF ELECTOR			
3/10. 28	Johnston L. C.	D		Pd.	Pd.	Foreman	28	W.						John J. Anderson	
3/15. 28	Johnson J. W.	D		Pd.	Pd.	Nursery	23	W.						John J. Anderson	
3/15. 28	Johnson Mrs. Margarie	D		Ex	Ex	Wearie	22	W.						John J. Anderson	
3/17. 28	Jackson J. C.	D		Pd.	Pd.	Farmer	40	W.						John J. Anderson	
3/19. 28	Jones A. J.	D		Ex	Ex	Farmer	58	W.						John J. Anderson	
3/28. 28	Jainer J. T.	D		Pd.	Pd.	Electrician	23	W.						John J. Anderson	
3/31. 28	Jackson H. L.	D		Pd.	Pd.	Fruit Packer	35	W.						John J. Anderson	
3/31. 28	Jones W. O.	D				Farmer	27	W.						John J. Anderson	
5/5/28	Jones, Mrs. Albert E.	D		Pd.	Pd.	Home.	50	W.							
9/6 28	Jackson J. B.	D		Ex	Ex	Farmer	68	W.							
9/2 28	Jainer Mrs. H. H.					Wearie	40	W.							
10/6 28	Jahns J. N.	D		Ex	Ex	Farmer	58	W.							

... COUNTY, FLORIDA

WALKER, EVANS & COGSWELL CO., CHARLESTON, S. C.

DATE	SURNAME AND GIVEN NAME	PARTY AFFILIATION	VOTED	POLL TAX		OCCUPATION	AGE	COLOR	NATIVITY	DECLARATION OR NATURALIZATION	RESIDENCE	OATH	SIGNATURE OF SUPERVISOR OR DEPUTY	REMARKS					
				I, having been first duly sworn, say, upon Oath that the statements here entered opposite my name as to qualifica- tions as an elector, are true															
				Year 1926	Year 1927							SIGNATURE OF ELECTOR							
7/3/26	Indearis, Frank L.	D				Real Estate	40	W.			Winter Garden.		J. J. Anderson, Reg. H. L. G.						
7/7/26	Indearis, Gladys M.	D				Home.	34	W.					John J. Anderson						
7/11/26	Melton, R. B.	D				Barber.	24	W.					John J. Anderson						
3/10. 28	Moore W. P.	D				Merchant	48	W.					John J. Anderson						
3/10. 28	Mock P. D.	D				Farmer	35	W.					John J. Anderson						
3/12. 28	Mann M. B.	D		Ex	Ex	Electrician	21	W.					John J. Anderson						
3/13. 28	Moore Wm A.	D		Pd.	Ed.	Manager	35	W.					John J. Anderson						
3/13. 28	Moore Mrs A. E.	D		Pd.	Ed.	Home	30	W.					John J. Anderson						
3/14. 28	Moorman J. E.	D				Agmt	42	W.					John J. Anderson						
3/24. 28	Morgan E. R.	D		Pd.	Pd.	Farmer	29	W.					John J. Anderson						
3/27. 28	Miller B. R.	D		Ex	Pd.	Bricklayer	26	W.	Came to Fla 1926				John J. Anderson						
3/29. 28	Martin R. A.	D		Ex	Ex	Electrician	22	W.					John J. Anderson						
3/31. 28	Morrison R. F.	D				Farmer	37	W.					John J. Anderson						
3/31. 28	Martin Mrs Ida May	D				Home	37	W.					John J. Anderson						
9/14. 28	May E. D.			Pd.	Pd.	Agent	37	W.											
10/5. 28	Martin W. T.	D.		Ex	Ex	Farmer	56	W.											

WALKER, EVANS & COGSWELL CO., CHARLESTON, S. C.															
DATE	SURNAME AND GIVEN NAME	PARTY AFFILIATION	VOTED	POLL TAX		OCCUPATION	AGE	COLOR	NATIVITY	DECLARATION OR NATURALIZATION	RESIDENCE	OATH		SIGNATURE OF SUPERVISOR OR DEPUTY	REMARKS
				Year 1926	Year 1927							I, having been first duly sworn, say, upon Oath that the statements here entered opposite my name as to qualifications as an elector, are true			
												SIGNATURE OF ELECTOR			
1/11/14	Mr. Millon, M. Y.	D		PD.	PD.	Merchant.	36	W			Winter Garden.			J. J. Anderson. Secy. M. L. A.	
2/26/14	Mr. Kinnon, Dan.	D		EX	EX	"	49	W						John J. Anderson	
9/29/20	Mr. Coy, Chas.					Picker.	41	C						John J. Anderson	
1/28/20	Mr. Millon, Marnett.			EX	EX	Cook.	66	C						John J. Anderson	
4/29/20	Mr. Millon, Neal.			EX	EX	Minister.	67	C	Dead					John J. Anderson	
7/30/20	Mr. Millon, Mrs. G. D.					Home.	30	W						John J. Anderson	
7/30/20	Mr. Millon, Mrs. M. Y.	D		PD.	PD.	"	32	W						John J. Anderson	
9/2/22	Mr. Dintyre, R. H.					Farmer.	25	W	Dead					John J. Anderson	
9/2/22	Mr. Dintyre, Mrs. R. H.					Home.	24	W	Moved					John J. Anderson	
3/7/24	Mr. Lead, A. H.					Carpenter.	39	W						John J. Anderson	
3/8/24	Mr. Whorters, A. C.					Farmer.	30	W						John J. Anderson	
4/5/24	Mr. Adams, Dave.	D		PD.	PD.	"	32	W						John J. Anderson	
4/10/24	Mr. Lamb, M. L.			EX	EX	"	67	W						John J. Anderson	
10/4/24	Mr. Knight, G. E.	D.		EX	EX	Builder.	55	W						John J. Anderson	
3/31. 28	Mr. Loney J. M.	D		PD.	PD.	Telegr. Operator	25	W.						John J. Anderson	

OFFICIAL REGISTER OF ELECTORS FOR

PRECINCT,

COUNTY, FLORIDA

NUMBER	DATE	SURNAME AND GIVEN NAME	PARTY AFFILIATION	VOTED	POLL TAX		OCCUPATION	AGE	COLOR	NATIVITY	DECLARATION OR NATURALIZATION	RESIDENCE	OATH		SIGNATURE OF SUPERVISOR OR DEPUTY	REMARKS
					Year 1926	Year 1927							I, having been first duly sworn, say, upon Oath that the statements here entered opposite my name as to qualifications as an elector, are true	SIGNATURE OF ELECTOR		
	3/3/14	Newton, A. B.	D		Ex	Ex	merchant.	59	w			Winter Garden.			J. J. Anderson	By: M. L. A.
	9/6/20	Nelson, J. M.			Ex	Ex	Farmer.	62	w	Moved					John J. Anderson	
	9/16/20	Newton, Mrs. A. B.	D		Ex	Ex	Home.	51	w						John J. Anderson	
	9/27/20	Newton, Lula.			Ex	Ex	Post mistress.	55	w						John J. Anderson	
	3/10/24	Nelson, G. P.					Farmer.	33	w	Moved					John J. Anderson	
	3/11/24	Nelson, O. L.	D		Pd.	Pd.	"	21	w						John J. Anderson	
	4/19/24	Neely, J. W.					Plumber.	21	w	Moved					John J. Anderson	
	7/6/24	Nicks, W. Ray.	D.				Merchant.	30	w						John J. Anderson	
	3/29/26	Nelson, C. C.					Farmer.	21	w						John J. Anderson	
	7/6/26	Newell, W. D.	D				Operator.	33	w.						John J. Anderson	
	3/28.28	Nelson H. L.	D		Pd.	Pd.	Clerk	28	w.						John J. Anderson	
	4/19/28	Nicholson, Mrs. Florence D.	D.		Pd.	Pd.	Home.	40	w						John J. Anderson	

OFFICIAL REGISTER OF ELECTORS FOR

PRECINCT, COUNTY, FLORIDA

DATE	SURNAME AND GIVEN NAME	PARTY AFFILIATION	VOTED	POLL TAX		OCCUPATION	AGE	COLOR	NATIVITY	DECLARATION OR NATURALIZATION	RESIDENCE	OATH		SIGNATURE OF SUPERVISOR OR DEPUTY	REMARKS
				Year 1926	Year 1927							I, having been first duly sworn, say, upon Oath that the statements here entered opposite my name as to qualifications as an elector, are true	SIGNATURE OF ELECTOR		
3/24/14	Oliver, Geo. W.			X	X	Mechanic.	64	W			Winter Garden.			J. J. Anderson, Sec. M. L. A.	
7/20/20	Oliver, Mrs. G. W.			X	X	Home.	55	W			WATER			John J. Anderson	
8/31/22	Oliver, D. A.			X	X	Farmer.	52	W			WATER			John J. Anderson	
9/2/22	Oliver, Mrs. D. A.					Home.	40	W			WATER			John J. Anderson	
9/18/22	Ostorne, C. F.					Engineer.	32	W			WATER			John J. Anderson	
3/7/24	Owens, J. I.					Farmer.	25	W			WATER			John J. Anderson	
1/27/28	Oliver G. W. Jr.	D.		X	X	Carpenter	21	W			WATER			John J. Anderson	

WALKER, EVANS & GODDARD CO., CHARLESTON, S. C.

NUMBER	DATE	SURNAME AND GIVEN NAME	PARTY AFFILIATION	VOTED	POLL TAX		OCCUPATION	AGE	COLOR	NATIVITY	DECLARATION OR NATURALIZATION	RESIDENCE	OATH		SIGNATURE OF SUPERVISOR OR DEPUTY	REMARKS
					Year 1916	Year 1917							I, having been first duly sworn, say, upon Oath that the statements here entered opposite my name as to qualifications as an elector, are true	SIGNATURE OF ELECTOR		
	3/6/14	Peters, Phil. C.	D		PD.	PD.	Farmer.	40	w			Winter Garden.			J. J. Anderson B. M. L. A.	
	7/2/14	Phillips, A. C.			ex	ex	Merchant.	63	w						John J. Anderson	
	3/24/18	Pepper, J. M.					Farmer.	32	w						John J. Anderson	
	7/1/20	Peters, Mrs. Phil C.	D		PD.	PD.	Home.	33	w						John J. Anderson	
	7/18/20	Pepper, J. W.					Farmer.	44	w						John J. Anderson	
	7/29/20	Phillips, Freeman V. D.	D		PD.	PD.	Garage.	34	w						John J. Anderson	
	7/2/22	Phillips, Mrs. F. V. D. (Sister)			PD.	PD.	Home.	28	w						John J. Anderson	
	7/2/22	Parrish, B. K.					Printer.	42	w						John J. Anderson	
	7/2/22	Palmer, Oscar.					Farmer.	38	w						John J. Anderson	
	7/12/22	Pigg, B. H.	D		PD.	pd.	Salesman.	24	w						John J. Anderson	
	9/18/22	Pounds, Hayle.	D		PD.	pd.	Garage.	31	w						John J. Anderson	
	9/18/22	Pounds, Mrs. Hayle.	D		PD.	pd.	Home.	28	w						John J. Anderson	
	3/8/24	Pendurvis, W. J.			Pl.	Pl.	Farmer.	32	w						John J. Anderson	
	3/8/24	Poss, C. W.					"	32	w						John J. Anderson	
	3/11/24	Patridge, Core.					Merchant.	21	w						John J. Anderson	
	3/24/24	Powell, M. E.	D		Pl.	pd.	Dairy.	42	w						John J. Anderson	
	4/9/24	Puplis, C. W.			Pl.	Pl.	Farmer.	26	w						John J. Anderson	
	4/10/24	Pepper, E. B.					"	27	w.						John J. Anderson	
	4/10/24	Pepper, J. D.			ex	ex	"	64	w						John J. Anderson	
	4/10/24	Plant, R. M.					Hotel.	36	w	Moved					John J. Anderson	
	7/29/24	Poss, W. C.	D.				Farmer.	40	w						John J. Anderson	
	8/21/24	Poss, Mrs. Fannie.	D.				Home.	24	w						John J. Anderson	
	9/11/24	Parker, J. L.	D.				Clerk.	24	w	Moved					John J. Anderson	
	10/4/24	Plant, Mrs. R. M.	D.				Home.	33	w						John J. Anderson	
	10/9/24	Pruett, C. H.	D.		PD.	PD.	Farmer.	24	w						John J. Anderson	
	3/23/26	Pounds, J. D.	D		PD.	Pl.	Auto Dealer.	45	w						John J. Anderson	
	3/23/26	Pounds, Mattie Rhoda.	D		PD.	pd.	Home.	36	w						John J. Anderson	
	3/23/26	Pilcher, M. V.	D.		PD.	pd.	Banker.	25	w						John J. Anderson	
	3/23/26	Pilcher, Margie C.	D				Home.	24	w						John J. Anderson	
	4/13/26	Pool, R. H.	D		ex	ex	Farmer.	58	w.						John J. Anderson	
	3/12/28	Parrott Ger P.	D		ex	ex	Printer	58	w.						John J. Anderson	
	3/24/28	Pearney J. L.	D		Pl.	pd.	Postman	37	w.						John J. Anderson	

.. COUNTY, FLORIDA

[illegible]

NUMBER	DATE	SURNAME AND GIVEN NAME	PARTY AFFILIATION	VOTED	POLL TAX		OCCUPATION	AGE	COLOR	NATIVITY	ARATION OR RALIZATION	RESIDENCE	OATH		SIGNATURE OF SUPERVISOR OR DEPUTY	REMARKS
					Year								I, having been first duly sworn, say, upon Oath that the statements here entered opposite my name as to qualifica- tions as an elector, are true			
					1926	1927							SIGNATURE OF ELECTOR			
	2/28/14	Reaves, Jas. C.	D		ex	ex	Farmer.	60	w			Winter Garden.			J. J. Anderson, Secy. M. L. A.	
	2/21/14	Reaves, R. L.	D		ex	ex	"	64	w						John J. Anderson	
	1/24/14	Reaves, R. H.	D			ex	"	42	w						John J. Anderson	
	1/24/14	Roper, Roy R.	D		PD.	PD.	"	38	w						John J. Anderson	
	1/26/14	Rollins, A. C.			ex	ex	"	50	w						John J. Anderson	
	4/15/14	Reams, L. K.	D		ex	ex	"	43	w						John J. Anderson	
	4/15/14	Radun, G. J.	D		PD.	PD.	"	30	w						John J. Anderson	
	1/20/14	Roper, B. H.	D		ex	ex	"	41	w						John J. Anderson	
	4/10/14	Reaves, J. H.	D		pd.	pd.	"	32	w						John J. Anderson	
	3/6/14	Roper, W. F.	D		PD.	PD.	"	36	w						John J. Anderson	
	3/3/14	Radun, J. Earl.					Druggist.	30	w						John J. Anderson	
	3/24/14	Roper, E. O.	D		PD.	pd.	Farmer.	44	w						John J. Anderson	
	3/8/18	Reaves, W. P.					merc.	33	w						John J. Anderson	
	3/31/20	Robertson, Pierce.	D		PD.	PD.	Banking.	30	w						John J. Anderson	
	4/12/20	Renello, A. F.					Carpenter.	28	w						John J. Anderson	
	9/6/20	Reaves, L. B.	D		ex	ex	Farmer.	50	w						John J. Anderson	
	9/16/20	Roberts, Mrs. A. C.	D		ex	ex	Home.	62	w						John J. Anderson	
	9/24/20	Roberts, D. C.	D		PD.	pd.	Farmer.	43	w						John J. Anderson	
	9/23/20	Reaves, Mrs. R. L.	D		ex	ex	Home.	64	w						John J. Anderson	
	9/27/20	Richardson, Junior.					Cook.	28	g						John J. Anderson	Moved
	9/28/20	Roper, Mrs. R. R.					Home.	39	w						John J. Anderson	
	9/28/20	Reaves, Mrs. D. R.					"	38	w						John J. Anderson	
	9/29/20	Reams, Mrs. W. H. ^{Hattie L.}	D		PD.	PD.	"	35	w						John J. Anderson	
	9/29/20	Roberts, Mrs. W. J. ^{allison}	D		pd.	pd.	"	25	w						John J. Anderson	
	9/30/20	Reams, Mrs. L. Kate.	D		PD.	PD.	"	35	w						John J. Anderson	
	9/30/20	Reams, Mrs. W. Percy.					"	36	w						John J. Anderson	Moved
	9/30/20	Reams, Mrs. W. P.	D		ex	ex	"	59	w						John J. Anderson	
	9/30/20	Reams, W. P.			ex	ex	Labrer.	62	w						John J. Anderson	Moved
	9/29/20	Roberts, W. J.	D		pd.	pd.	Farmer.	29	w						John J. Anderson	
	10/4/20	Rowland, J. A.	D		pd.	pd.	"	20	w						John J. Anderson	
	11/30/22	Reams, W. H.	D		PD.	PD.	"	45	w						John J. Anderson	
	9/2/22	Rutledge, Jr. D.	D		PD.	pd.	"	28	w						John J. Anderson	
		Rowell, J. M.					"	32	w						John J. Anderson	

BEFORE BEING REGISTERED.

Florida; that I am twenty-one years of age, and have been a resident of the State of Florida for twelve months, and of this I am qualified to vote under the Constitution and Laws of the State of Florida.

[illegible]

COUNTY, FLORIDA.

BEFORE BEING REGISTERED.

Florida; that I am twenty-one years of age, and have been a resident of the State of Florida for twelve months, and of the County of Alachua for twelve months, and that I am qualified to vote under the Constitution and Laws of the State of Florida.

OATH TO BE TAKEN BY EACH PERSON BEFORE BEING REGISTERED.

I do solemnly swear (or affirm) that I will protect and defend the Constitution of the United States and of the State of Florida; that I am twenty-one years of age, and have been a resident of the State of Florida for twelve months, and of the County for six months; that I am a citizen of the United States, and that I am qualified to vote under the Constitution and Laws of the State of Florida.

	NAME	AGE	COLOR	POLL TAX 19.19.	POLL TAX 19.20.	POLL TAX 19.21.	POLL TAX 19.22.	OCCUPATION	PERSONAL DESCRIPTION	LOCAL RESIDENCE	STREET	LOT	BLOCK	Date of Registration	No. of Certificate	Remarks, Notes and Entries Transfers, Renewals and Disqualifications
1	Joiner Jasper H.	58	W		\$4	\$1	\$4	Farmer						Jan 14-14	32	
2	Johnson Jas. E.	54	W	Pd				"						Feb 10-14	88	Genl
3	Johns Geo. F.	67	W		\$4	\$4	\$4	"						" 10-14	89	
4	Joiner Asa L.	40	W	Pd	Pd	Pd		Carpenter						Mar 14-16	32	
5	Jackson S. A.	27	W					Farmer						" 23-16	56	
6	Jones J. W.	45	W	Pd	Pd	Pd	Pd	Real Estate						" 23-16	75	
7	Jones L. D.	55	W	Pd	Pd			" "						" 24-16	73	Dead
8	Jacobs L. J.	43	W	Pd	Pd	Pd	Pd	Farmer						" 23-18	8	
9	Jones J. O.	39	W	Pd	Pd	Pd	Pd	Marshall						Mar 31-20	13	
10	Jones Mrs A. E.	47	W		\$4			Housewife						Sep 8-20	13	
11	Jones Mrs L. D.	57	W		\$4	\$4	\$4	" "						" 14-20	20	
12	Jacobs J. W.	52	W		Pd	Pd		Farmer						" 18-20	35	
13	Johnson James.	47	Col					"						" 20-20	46	
14	Johnson Mary	40	Col		\$4			Washing						" 21-20	48	
15	Jackson Pidy	43	Col		\$4			Nurse						" 24-20	81	
16	Jackson Harry	53	Col	Pd				Laborer						" 25-20	84	
17	Jackson James	35	Col	Pd				"						" 25-20	87	
18	Johnson Fannie	25	Col		\$4			Cook						" 25-20	97	
19	Jones Chas.	23	Col					Farm Hand						" 27-20	126	Home
20	Jones Frank.	25	Col					Laborer						" 27-20	151	Home
21	James Wm	62	Col		\$4	\$4	\$4	"						" 27-20	159	
22	Jacobs Susie	28	Col		\$4			"						" 28-20	160	
23	Joiner Mrs J. N.	34	W		\$4			House Wife						" 28-20	168	
24	Johnson Thomas	23	Col					Laborer						" 28-20	191	
25	Johnson Frank	39	Col	Pd				"						" 29-20	200	
26	Jones Jack.	56	Col	Pd		\$4	\$4	"						" 30-20	228	
27	Jones Jamima	57	Col		\$4			Housekeeper						" 30-20	229	
28	Jones Mrs J. O.	32	W		\$4			" "						" 30-20	241	
29	Joiner Mrs A. L.	42	W		\$4			" "						" 30-20	245	

Similar Garden Orange COUNTY, FLORIDA.

BEFORE BEING REGISTERED.

Florida; that I am twenty-one years of age, and have been a resident of the State of Florida for twelve months, and of I am qualified to vote under the Constitution and Laws of the State of Florida.

[illegible]

Winter Garden Orange COUNTY, FLORIDA.

BEFORE BEING REGISTERED.

Florida; that I am twenty-one years of age, and have been a resident of the State of Florida for twelve months, and of I am qualified to vote under the Constitution and Laws of the State of Florida.

Winter Garden Orange COUNTY, FLORIDA.

BEFORE BEING REGISTERED.

Florida; that I am twenty-one years of age, and have been a resident of the State of Florida for twelve months, and of I am qualified to vote under the Constitution and Laws of the State of Florida.

[illegible]

Winter Garden Orange COUNTY, FLORIDA.

BEFORE BEING REGISTERED.

Florida; that I am twenty-one years of age, and have been a resident of the State of Florida for twelve months, and of I am qualified to vote under the Constitution and Laws of the State of Florida.

[illegible]

Miller Garden Change COUNTY, FLORIDA.

BEFORE BEING REGISTERED.

Florida; that I am twenty-one years of age, and have been a resident of the State of Florida for twelve months, and of the County of _____, Florida, for six months; and that I am qualified to vote under the Constitution and Laws of the State of Florida.

[illegible]

COUNTY, FLORIDA.

do solemnly swear (or affirm) that I will protect and defend the Constitution of the United States and of the State of _____
County for six months; that I am a citizen of the United States, and that

COUNTY, FLORIDA.

OATH TO BE TAKEN BY EACH PERSON BEFORE BEING REGISTERED.

I do solemnly swear (or affirm) that I will protect and defend the Constitution of the United States and of the State of Florida; that I am twenty-one years of age, and have been a resident of the State of Florida for twelve months, and of the County of for six months; that I am a citizen of the United States, and am qualified to vote under the Constitution and Laws of the State of Florida.

[illegible]

OATH TO BE TAKEN BY EACH PERSON

I do solemnly swear (or affirm) that I will protect and defend the Constitution of the United States and of the State of
County for six months; that I am a citizen of the United States, and that

BEFORE BEING REGISTERED.

Florida; that I am twenty-one years of age, and have been a resident of the State of Florida for twelve months, and of t
am qualified to vote under the Constitution and Laws of the State of Florida.

	NAME	AGE	COLOR	POLL TAX 19.14.	POLL TAX 19.20.	POLL TAX 19.21.	POLL TAX 19.22.	OCCUPATION	PERSONAL DESCRIPTION	LOCAL RESIDENCE	STREET	LOT	BLOCK	Date of Registration	No. of Certificate	Remarks, Notes and Entries Transfers, Renewals and Disqualifications
1	Reavis Jas A.	58	W		\$	\$	\$	Farmer						Feb 28-14	75	
2	Reavis R. L.	62	W		\$	\$	\$	"						" 21-14	65	
3	Reavis M. B.	74	W		\$	\$	\$	"						" 27-14	82	
4	Reavis R. H.	40	W					"						Jun 24-14	25	
5	Raper Roy A.	36	W	Pd	Pd	Pd	Pd	"						" 20-14	28	
6	Rollins A. C.	48	W	Pd	Pd	Pd	Pd	"						" 26-14	39	
7	Reams L. K.	41	W	Pd	Pd	Pd	Pd	"						Apr 15-14	135	
8	Raden G. J.	28	W	Pd	Pd	Pd	Pd	"						" 15-14	110	
9	Raper B. H.	40	W	Pd	Pd	Pd	Pd	"						Jan 20-14	22	
10	Reavis J. H.	30	W				Pd	"						Apr 15-14	183	
11	Raper W. F.	34	W	Pd Service	Pd	Pd	Pd	"						Mar 6-16	2	
12	Raden J. Earl	28	W	\$	Pd	Pd		Druggist						" 13-16	21	
13	Raper E. O.	40	W	Pd	Pd	Pd	Pd	Livery Stable						" 20-16	65	
14	Reames W. O.	31	W	Pd				Mechanic						" 8-18	3	
15	Robertson Purce	28	W	Pd	Pd	Pd	Pd	Banker						" 31-20	6	
16	Revells A. F.	26	W					Carpenter						Apr 12-20	191	
17	Reavis S. B.	48	W					Farmer						Sep 6-20	10	
18	Roberts Mrs A. C.	60	W		\$	\$	\$	Housekeeper						" 16-20	27	
119	Roberts D. C.	41	W	Pd	Pd	Pd	Pd	Farmer						" 22-20	66	
220	Reavis Mrs R. L.	62	W		\$	\$	\$	Housekeeper						" 23-20	70	
221	Reavis W. E.	42	W					Farmer						" 23-20	71	
222	Reynolds Bradley	44	Col					"						" 25-20	93	
223	Roberts Carrie	30	Col		\$			Washing						" 25-20	98	
224	Rogers Fielder	41	Col	Pd				Farming						" 27-20	140	Gum
225	Roberts Daniel	49	Col					Laborer						" 27-20	145	
226	Richardson H. K.	28	Col	Pd				"						" 27-20	150	
227	Ray Lillia	42	Col		\$			Washing						" 27-20	152	
228	Richardson Jansia	26	Col		\$			Cook						" 27-20	153	
229	Raper Mrs R. R.	37	W		\$	Pd		Housewife						" 28-20	185	
330	Reavis Mrs S. B.	36	W		\$	Pd		"						" 28-20	188	

Winter Garden Orange COUNTY, FLORIDA.

BEFORE BEING REGISTERED.

Florida; that I am twenty-one years of age, and have been a resident of the State of Florida for twelve months, and of th
I am qualified to vote under the Constitution and Laws of the State of Florida.

[illegible]

OATH TO BE TAKEN BY EACH PERSON

I do solemnly swear (or affirm) that I will protect and defend the Constitution of the United States and of the State of Florida for six months; that I am a citizen of the United States, and that

FORE BEING REGISTERED.

Florida; that I am twenty-one years of age, and have been a resident of the State of Florida for twelve months, and of qualified to vote under the Constitution and Laws of the State of Florida.

	NAME	AGE	COLOR	POLL TAX 19.14.	POLL TAX 19.20.	POLL TAX 19.21.	POLL TAX 19.22.	OCCUPATION	PERSONAL DESCRIPTION	LOCAL RESIDENCE	STREET	LOT	BLOCK	Date of Registration	No. of Certificate	Remarks, Notes and Entries Transfers, Renewals and Disqualifications
1	Sewell Thos N	66	W		£	£	£	Farmer						Feb 28-14	90	
2	Sewell J Ray	38	W	Pd			Pd	"						Feb 2-14	106	
3	Sessions C. T.	32	W	Pd	Pd	Pd	Pd	Clerk						Jan 17-14	17	
4	Smith Geo T.	43	W	Pd	Pd	Pd	Pd	Profession						" 28-14	27	
5	Story W. L.	59	W		£	£	£	Farmer						Feb 5-14	42	
6	Strozier Geo. J.	57	W	Pd	Pd	£	£	Retired						" 12-14	59	
7	Saunders Wm. D.	36	W					Barber						Mar 10-16	14	
8	Sullivan Jerry M.	47	W	Pd	Pd	Pd	Pd	Farmer						" 11-16	19	
9	Sewell Jas. N	43	W					"						" 13-16	22	
10	Simms Eugene	53	W	Pd				Profession						" 15-16	36	
11	Sewell T. A.	45	W	Pd				Farmer						" 16-16	40	
12	Shepherd S. O.	69	W		£	£	£	Retired						Jan 15-20	2	
13	Stansell W. K.	53	W	Pd	Pd	Pd	Pd	Farmer						Sept 6-20	9	
14	Smith S. J.	37	W	Pd	Pd	Pd	Pd	"						" 14-20	19	
15	Smith Mrs G. T.	43	W		£			Housekeeper						" 16-20	22	
16	Shepherd Mrs S. P.	69	W		£	£	£	" "						" 21-20	51	
17	Seagraves John	33	W	Pd				Orange Packer						" 22-20	60	
18	Story Mrs Kate	26	W		£			Teacher						" 25-20	102	
19	Sharpe B. F.	29	W	Pd		Pd		Farmer						" 25-20	125	
20	Sampson C. S.	44	Col					Laborer						" 27-20	156	
21	Shepherd Laura	23	W		£			none						" 29-20	202	Born
22	Scott Rogee	42	W		£			Housekeeper						" 29-20	212	
23	Sanders Mrs Will	31	W		£			" "						" 29-20	216	
24	Scott H. W.	46	W			Pd	Pd	Farmer						" 30-20	256	
25	Scott L. J.	48	W					"						" 30-20	259	
26	Scott Mrs H. W.	34	W		£			Housewife						Oct 2-20	277	
27	Sewell Mrs C. R.	71	W		£	£	£	Merchant						March 31/22	4	
28	Soderlund Hannah	52	W		£	Pd		House Keeper						Apr 4/22	9	
29	Sadler R. T.	30	W		Pd	Pd	Pd	Farmer						Aug 25/22	4	
30	Shanahan W.	29	W		£	Pd		Plumber						" 30/22	10	

OATH TO BE TAKEN BY EACH PERSON REGISTERED.

I do solemnly swear (or affirm) that I will protect and defend the Constitution of the United States and of the State of Florida, and have been a resident of the State of Florida for twelve months, and of the County of Alachua for six months; that I am a citizen of the United States, and that under the Constitution and Laws of the State of Florida.

COUNTY, FLORIDA.

BEFORE BEING REGISTERED.

Florida; that I am twenty-one years of age, and have been a resident of the State of Florida for twelve months, and of this I am qualified to vote under the Constitution and Laws of the State of Florida.

[illegible]

COUNTY, FLORIDA.

OATH TO BE TAKEN BY EACH PERSON RE BEING REGISTERED.

Do solemnly swear (or affirm) that I will protect and defend the Constitution of the United States and of the State of ; that I am twenty-one years of age, and have been a resident of the State of Florida for twelve months, and of County for six months; that I am a citizen of the United States, and that I am qualified to vote under the Constitution and Laws of the State of Florida.

[illegible]

OATH TO BE TAKEN BY EACH PERSON

I do solemnly swear (or affirm) that I will protect and defend the Constitution of the United States and of the State of Florida for six months; that I am a citizen of the United States, and that

ORE BEING REGISTERED.

la; that I am twenty-one years of age, and have been a resident of the State of Florida for twelve months, and of this qualified to vote under the Constitution and Laws of the State of Florida.

No. of Entries and Transfers	NAME	Date of Registration	AGE	COLOR	POLL TAX 19.1.1.	POLL TAX 19.2.1.	POLL TAX 19.3.1.	POLL TAX 19.4.1.	OCCUPATION	PERSONAL DESCRIPTION	LOCAL RESIDENCE	STREET	LOT	BLOCK	Date of Registration	No. of Certificate	Remarks, Notes and Entries of Transfers, Renewals and Disqualifications
1	Walker Geo. F.		44	W	Pd	Pd	Pd	Pd	Mechanic						Jan 12-14	5	
2	Wagoner M.		66	W		\$4	\$4	\$4	Farmer						" 20-14	25	
3	Walker W. E.		80	W		\$4	\$4	\$4	"						Apr 1-15	64	
4	Wells Oscar D.		68	W		\$4	\$4		"						Feb 27-14	83	Dead -
5	Wright R. P. 34		32	W	Pd	Pd	Pd	Pd	Clerk						Jan 9-14	7	
6	Whipple A. P.		76	W		\$4	\$4		Farmer						" 30-14	41	Dead
7	Wells Sam. J.		44	W	Pd	Pd			"						Sep 21-15	140	
8	Williams C. J.		58	W		\$4	\$4	\$4	"						Mar 12-15	20	
9	Wilson Wm C.		42	W	Pd	Pd	Pd		Mechanic						Apr 1-15	63	
10	White J. A.		80	W		\$4	\$4		Retired						" 26-15		Gone
11	White E. G.		29	W	Pd				Architect						Sep 27-15		Gone
12	Wilson J. A.		61	W		\$4	\$4	\$4	Carpenter						Mar 6-18	13	
13	White LeRoy B		24	W	Pd	Pd			Farmer						Oct 2-18	9	Gone
14	Willis A. E.		26	W	Pd	Pd	Pd	Pd	"						Sep 20-20	47	
15	Williams Tyr		54	Col	Pd				"						" 21-20	49	
16	Williams Mrs Tyr		55	Col		\$4	\$4	\$4	Washing						" 21-20	53	
17	Welch Miss E. H.		46	W					Teacher						" 23-20	68	
18	Walker Wilson		68	Col		\$4	\$4	\$4	Laborer						" 23-20	72	
19	Wilson Mrs W. C.		44	W		\$4			Housekeeper						" 24-20	82	
20	Wright Mrs R. P.		32	W		\$4			" "						" 25-20	89	
21	Walker Hape		42	Col		\$4			" "						" 25-20	99	
22	Williams Silvia		34	Col		\$4			Cook						" 25-20	118	
23	Welcome Maggie		26	Col		\$4			Housekeeper						" 25-20	120	
24	Walker Wilson Jr.		46	Col	Pd				Laborer						" 27-20	128	
25	Wilkinson J. F.		47	W	Pd	Pd	Pd		Farmer						" 27-20	143	
26	Whately C. J.		46	W		Pd	Pd	Pd	Profession						" 28-20	167	
27	Willis Mrs S. F.		37	W		\$4			Housekeeper						" 28-20	178	Gone
28	Wara James		54	Col					Laborer						" 29-20	179	
29	Winkelman Dora		53	W		\$4	Pd		Housekeeper								

COUNTY, FLORIDA.

I do solemnly swear (or affirm) that I will protect and defend the Constitution of the United States and of the State of ; that I am twenty-one years of age, and have been a resident of the State of Florida for twelve months, and of this County for six months; that I am a citizen of the United States, and that I am qualified to vote under the Constitution and Laws of the State of Florida.

Winter Garden Orange COUNTY, FLORIDA.

BEFORE BEING REGISTERED.

County for six months; that I am a citizen of the United States, and that I am qualified to vote under the Constitution and Laws of the State of Florida.

[illegible]

