

1-1-1912

Orange County Voter Registration, Bay Ridge, District 17, 1912-1928

Orange County

Find similar works at: <https://stars.library.ucf.edu/cfm-voter>
University of Central Florida Libraries <http://library.ucf.edu>

This Register is brought to you for free and open access by the Vital Records of Central Florida at STARS. It has been accepted for inclusion in Orange County Voter Registration by an authorized administrator of STARS. For more information, please contact STARS@ucf.edu.

Recommended Citation

Orange County, "Orange County Voter Registration, Bay Ridge, District 17, 1912-1928" (1912). *Orange County Voter Registration*. 120.
<https://stars.library.ucf.edu/cfm-voter/120>

General County Register

—FOR—

Office Copy.

changed

no. 17.
32

Bay Ridge

District

Orange

County

WALKER, EVANS & COGSWELL CO., CHARLESTON, S. C.

1928

LAKE COUNTY

R2E

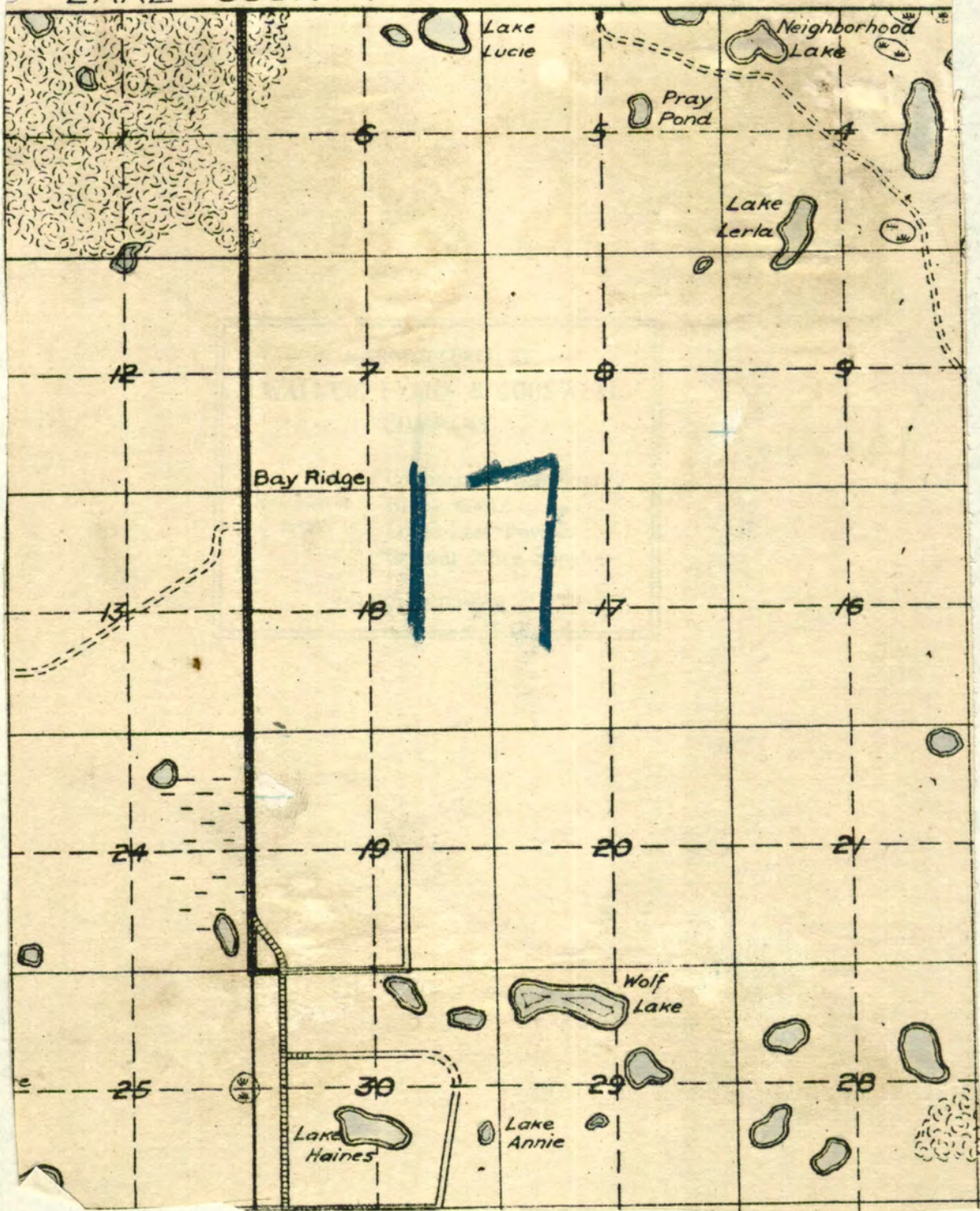

OFFICIAL REGISTER OF ELECTORS FOR

PRECINCT, COUNTY, FLORIDA

NUMBER	DATE	SURNAME AND GIVEN NAME	PARTY AFFILIATION	VOTED	POLL TAX		OCCUPATION	AGE	COLOR	NATIVITY	DECLARATION OR NATURALIZATION	RESIDENCE	OATH		SIGNATURE OF SUPERVISOR OR DEPUTY	REMARKS
					Year	Year							I, having been first duly sworn, say, upon Oath that the statements here entered opposite my name as to qualifications as an elector, are true			
					1926	1927							SIGNATURE OF ELECTOR			
		Anderson J. W.			EX.	EX.		76	W.							
7/3-28		Allen J. N.	D.		Pd.	Pd.	Fruit Grower	24	W.							
7/5-28		Allen Mrs J. N.	D.		Pd.	Pd.	House	23	W.							

John J. Anderson
John J. Anderson
John J. Anderson

PRECINCT, _____ COUNTY, FLORIDA

NUMBER	DATE	SURNAME AND GIVEN NAME	PARTY AFFILIATION	VOTED	POLL TAX		OCCUPATION	AGE	COLOR	NATIVITY	DECLARATION OR NATURALIZATION	RESIDENCE	OATH		SIGNATURE OF SUPERVISOR OR DEPUTY	REMARKS
					Year								I, having been first duly sworn, say, upon Oath that the statements here entered opposite my name as to qualifications as an elector, are true			
					Year	Year							SIGNATURE OF ELECTOR			
		Brooks, W. G.			4	4	Farmer	57	W			Bay Ridge			J. J. Anderson	
		Bliss, E. R.			4	4	"	83	W						J. J. Anderson	
		Brooks, Addie J.			4	4	"	67	W						J. J. Anderson	
3/31. 28		Bozkowsky S.	D.		Pd.	Pd.	Farmer	41							J. J. Anderson	

OFFICIAL REGISTER OF ELECTORS FOR

PRECINCT,

COUNTY, FLORIDA

NUMBER	DATE	SURNAME AND GIVEN NAME	PARTY AFFILIATION	VOTED	POLL TAX		OCCUPATION	AGE	COLOR	NATIVITY	DECLARATION OR NATURALIZATION	RESIDENCE	OATH	SIGNATURE OF SUPERVISOR OR DEPUTY	REMARKS
					Year	Year							I, having been first duly sworn, say, upon Oath that the statements here entered opposite my name as to qualifications as an elector, are true		
					1926	1927							SIGNATURE OF ELECTOR		
		Couroy, Geo.	D		PD.	PD.	Farmer.	50	W			Bay Ridge.		J. J. Anderson. By: M. L. A.	
		Chondion, J.	D		X	X.	"	68	W					John J. Anderson	
		Crutchfield, James.	D		X	X.	"	74	W					John J. Anderson	
		Chondion, Russell.	D				"	31	W					John J. Anderson	
		Couroy, Mr. Geo.	D.		PD.	PD.	Home.	28	W.					John J. Anderson	

...PRECINCT.

WALKER, EVANS & COGSWELL CO., CHARLESTON, S. C.

PRECINCT, COUNTY, FLORIDA

NUMBER	DATE	SURNAME AND GIVEN NAME	PARTY AFFILIATION	VOTED	POLL TAX		OCCUPATION	AGE	COLOR	NATIVITY	DECLARATION OR NATURALIZATION	RESIDENCE	OATH		SIGNATURE OF SUPERVISOR OR DEPUTY	REMARKS
					Year	Year							I, having been first duly sworn, say, upon Oath that the statements here entered opposite my name as to qualifications as an elector, are true	SIGNATURE OF ELECTOR		
	3/13/26	Fenton, Jessie R.	D.		1926	1927	Farmer.	63 w,				Bay Ridge.			J. J. Anderson	By: M. L. A.
	3/13/26	Fenton, Amanda	D.				Home.	63 w		Dead						

WALKER, EVANS & COGSWELL CO., CHARLESTON, S. C.

NUMBER	DATE	SURNAME AND GIVEN NAME	PARTY AFFILIATION	VOTED	POLL TAX		OCCUPATION	AGE	COLOR	NATIVITY	DECLARATION OR NATURALIZATION	RESIDENCE	OATH	SIGNATURE OF SUPERVISOR OR DEPUTY	REMARKS					
					I, having been first duly sworn, say, upon Oath that the statements here entered opposite my name as to qualifications as an elector, are true															
					Year 1926	Year 1927							SIGNATURE OF ELECTOR							
	6/10/12	Haas, Geo. C.	D		PD.	PD.	Farmer.	33	W			Bay Ridge.		J. J. Anderson, Bay Ridge, La.						
	6/10/17	Haas, F. H.	D		PD.	PD.	"	29	W					John J. Anderson						
		Horn, J. H.	D		ex	ex	"	53	W					John J. Anderson						
		Haas, Elizabeth.	D		PD.	PD.	Home.	31	W					John J. Anderson						
		Haas, Theresa.					"	25	W					John J. Anderson						
		Hogan, H. D.					Farmer.	28	W					John J. Anderson						

.....

WALKER, EVANS & COGSWELL CO., CHARLESTON, S. C.

OFFICIAL REGISTER OF ELECTORS FOR

PRECINCT, COUNTY, FLORIDA

NUMBER	DATE	SURNAME AND GIVEN NAME	PARTY AFFILIATION	VOTED	POLL TAX		OCCUPATION	AGE	COLOR	NATIVITY	DECLARATION OR NATURALIZATION	RESIDENCE	OATH	SIGNATURE OF SUPERVISOR OR DEPUTY	REMARKS
					Year	Year							I, having been first duly sworn, say, upon Oath that the statements here entered opposite my name as to qualifica- tions as an elector, are true		
					1926	1927							SIGNATURE OF ELECTOR		
	3/24/24	Legg, H. W.			Pd.	Pd.	Farmer,	32 w.				Bay Ridge.		J. J. Anderson	By: H. L. A.
	3/24/24	Lester, Harley.	D.		Pd.	Pd.	"	37 w.							

WALKER, EVANS & COGSWELL CO., CHARLESTON, S. C.

NUMBER	DATE	SURNAME AND GIVEN NAME	PARTY AFFILIATION	VOTED	POLL TAX		OCCUPATION	AGE	COLOR	NATIVITY	DECLARATION OR NATURALIZATION	RESIDENCE	OATH		SIGNATURE OF SUPERVISOR OR DEPUTY	REMARKS
					Year	Year							I, having been first duly sworn, say, upon Oath that the statements here entered opposite my name as to qualifications as an elector, are true			
													SIGNATURE OF ELECTOR			
		Pike, Lafayette.	D		1926	1927	Farmer.	20 W.				Bay Ridge.			J. J. Anderson. By M. L. A.	
	3/21.28	Pike Mrs L.	D.		8x	8x	Home	71 W.							John J. Anderson	

NUMBER	DATE	SURNAME AND GIVEN NAME	PARTY AFFILIATION	VOTED	POLL TAX		OCCUPATION	AGE	COLOR	NATIVITY	DECLARATION OR NATURALIZATION	RESIDENCE	OATH	SIGNATURE OF SUPERVISOR OR DEPUTY	REMARKS
					Year 1926	Year 1927							I, having been first duly sworn, say, upon Oath that the statements here entered opposite my name as to qualifications as an elector, are true		
		Schopke, Hy.			ex	ex	Farmer.	76	w						
		Schopke, W. H.	D		pd.	pd.	"	38	w			Bray Ridge.		John J. Anderson	
		Schopke, Robt. E.	D		PD.	ed.	"	33	w					John J. Anderson	
		Schopke, Mrs. Henry			ex	ex	Home.	75	w					John J. Anderson	
		Smith, Marie.					"	44	w					John J. Anderson	
		Smith, O. J.	D		ex	ex	Farmer.	36	w					John J. Anderson	

NUMBER	DATE	SURNAME AND GIVEN NAME	PARTY AFFILIATION	VOTED	POLL TAX		OCCUPATION	AGE	COLOR	NATIVITY	DECLARATION OR NATURALIZATION	RESIDENCE	OATH		SIGNATURE OF SUPERVISOR OR DEPUTY	REMARKS
					Year	Year							I, having been first duly sworn, say, upon Oath that the statements here entered opposite my name as to qualifications as an elector, are true	SIGNATURE OF ELECTOR		
	3/31/24	Tallow, J. M.	R.				Farmer.	26	W			Bay Ridge.			J. J. Anderson	By: J. J. Anderson
	3/31/24	Truesdale, S.	D.		X	X	-	72	W						John J. Anderson	
	3/3/26.	Tallow, Mary.	D.		X	X	Home.	57	W.						John J. Anderson	

OFFICIAL REGISTER OF ELECTORS FOR

PRECINCT, COUNTY, FLORIDA

NUMBER	DATE	SURNAME AND GIVEN NAME	PARTY AFFILIATION	VOTED	POLL TAX		OCCUPATION	AGE	COLOR	NATIVITY	DECLARATION OR NATURALIZATION	RESIDENCE	OATH	SIGNATURE OF SUPERVISOR OR DEPUTY	REMARKS
					Year	Year							I, having been first duly sworn, say, upon Oath that the statements here entered opposite my name as to qualifications as an elector, are true		
	3/13/26	Van Harden, Minnie	D		1926	1927	Farmer	57	W			Bay Ridge		J. J. Anderson	

OFFICIAL REGISTER OF ELECTORS FOR

PRECINCT,

COUNTY, FLORIDA

NUMBER	DATE	SURNAME AND GIVEN NAME	PARTY AFFILIATION	VOTED	POLL TAX		OCCUPATION	AGE	COLOR	NATIVITY	DECLARATION OR NATURALIZATION	RESIDENCE	OATH		SIGNATURE OF SUPERVISOR OR DEPUTY	REMARKS
					Year 1926	Year 1927							I, having been first duly sworn, say, upon Oath that the statements here entered opposite my name as to qualifications as an elector, are true	SIGNATURE OF ELECTOR		
	3/31/24	Wilson, W. W.	D		Ex	4	Farmer.	77	W			Bay Ridge.			J. J. Anderson, Jr. in L. A.	
	3/31/24	Wilson, Mrs. W. W.	D		4	4	Home.	57	W.						John J. Anderson	

OFFICIAL REGISTER OF ELECTORS FOR

PRECINCT, COUNTY, FLORIDA

NUMBER	DATE	SURNAME AND GIVEN NAME	PARTY AFFILIATION	VOTED	POLL TAX		OCCUPATION	AGE	COLOR	NATIVITY	DECLARATION OR NATURALIZATION	RESIDENCE	OATH		SIGNATURE OF SUPERVISOR OR DEPUTY	REMARKS
					I, having been first duly sworn, say, upon Oath that the statements here entered opposite my name as to qualifications as an elector, are true											
					Year 1926	Year 1927							SIGNATURE OF ELECTOR			
	3/31/24	Wilson, W. W.	D		94	94	Farmer	77	W			Bay Ridge			J. J. Anderson	
	3/31/24	Wilson, Mrs. W. W.	D		94	94	Home	57	W						John J. Anderson	

NUMBER	DATE	SURNAME AND GIVEN NAME	PARTY AFFILIATION	VOTED	POLL TAX		OCCUPATION	AGE	COLOR	NATIVITY	DECLARATION OR NATURALIZATION	RESIDENCE	OATH		SIGNATURE OF SUPERVISOR OR DEPUTY	REMARKS
					Year	Year							I, having been first duly sworn, say, upon Oath that the statements here entered opposite my name as to qualifications as an elector, are true			
					1926	1927							SIGNATURE OF ELECTOR			
	3/13/26	Zepp, Albert.	D		Pd.	Pd.	Builder.	36	W.			Bay Ridge.			J. J. Anderson, Bay Ridge, Fla.	
	3/13/26	Zepp, Jane.	D.		Pd.	Pd.	Home.	31	W.						John J. Anderson	

