

1-1-1924

## Oshihiyi

John B. Stetson University

Find similar works at: <https://stars.library.ucf.edu/cfm-texts>  
University of Central Florida Libraries <http://library.ucf.edu>

This Yearbook is brought to you for free and open access by the Central Florida Memory at STARS. It has been accepted for inclusion in Text Materials of Central Florida by an authorized administrator of STARS. For more information, please contact [STARS@ucf.edu](mailto:STARS@ucf.edu).

---

### Recommended Citation

John B. Stetson University, "Oshihiyi" (1924). *Text Materials of Central Florida*. 413.  
<https://stars.library.ucf.edu/cfm-texts/413>





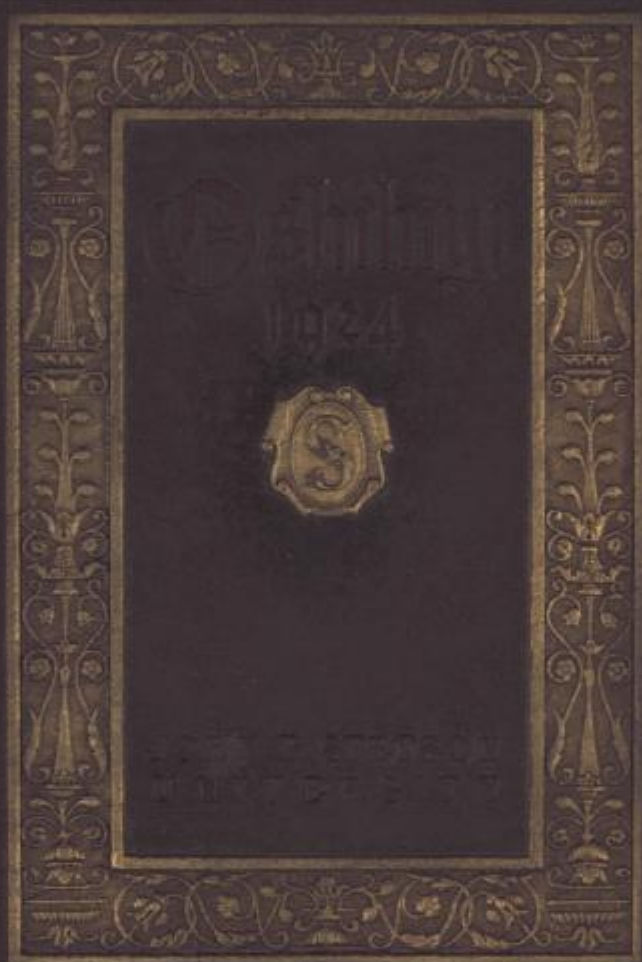



du Pont-Ball Library  
of  
Stetson University





Stetson University



3 4369 00462846 2

DO NOT REMOVE  
FROM LIBRARY









# OSHIHIYI 1924

*VOL. XVII*

PUBLISHED BY  
THE 1925 CLASS  
JOHN B. STETSON  
UNIVERSITY

DeLand, Florida.





# Oshihiyi

"Oshihiyi" is the name the Red Man of Florida gave to the mocking bird singing of the beauty of the flowers and the loveliness of the breezes and the sunshine.

"Oshihiyi" is the name we give to the book that records the glories of our college life. The flowers and sunlight of Florida vitalize our experiences—but it is the communion of student with student and that unexplainable spirit which pervades all seekers of knowledge blended into one great purpose which gives us the real joy of living; and it is of this joy that our mocking bird sings.

The song that the "Oshihiyi" is singing in 1924 is the chorus that was started when the first class met in this "Athens of Florida" on the morning of November 5, 1883. It began as a single chord expressing the sentiment of Henry A. DeLand who visited this glorious part of our state and visualized its possibilities. The chord took on impetus and force as he called to his side John B. Stetson and others interested in his project. As he called instructors and students, the music began to express itself in their lives and thus to spread over the entire state in a number of harmonious chords.

Now the music is becoming a great chorus, ever growing sweeter, fuller, and more melodious, as it speaks in unmistakable words to the entire South-land "A bigger and better Stetson."



# STAFF



J.D. Longmire  
Editor



Isabel Tate  
Associate Editor



Charles T. Henderson  
Manager



C.P. Gorington  
Artistic Editor



Irving C. Stover  
Faculty Advisor



Warren Jackson  
Joint Editor



Martha M. Conwell  
Social Editor



Elizabeth K. Taylor  
Art Editor



Elizabeth Brown  
Literary Editor



Mary Anderson  
News Editor





# FOREWORD

STETSON — What memories this word will hold for us in years to come. To us now, these years spent in preparation for our journey through life may seem long and sometimes dull. But when we have travelled far over the heights and through the valleys, over the mountains, across the plains, and, finally, are nearing the other horizon, then, as we turn to see again the path by which we have come, as we look back over the long, wide vista of time, we will see, in the ever-increasing distance, a spot of vivid color — the memory of our college life.

So now, the Junior Class, in honor of the Senior Class of Nineteen Hundred and Twenty-Four, presents to you, our friends, this book, in the hope that it may preserve in all their untarnished brilliance, the hues, the memories of this College Year — that as years go by, you may look through this book and see those memories, undimmed, but tinged and mellowed by the rosy glow of time.





# CONTENTS

BOOK	I	VIEWS
"	II	ADMINISTRATION
"	III	CLASSES
"	IV	FRATERNITIES
"	V	ORGANIZATIONS
"	VI	ATHLETICS
"	VII	U - MER
"	VIII	ADVERTISEMENTS

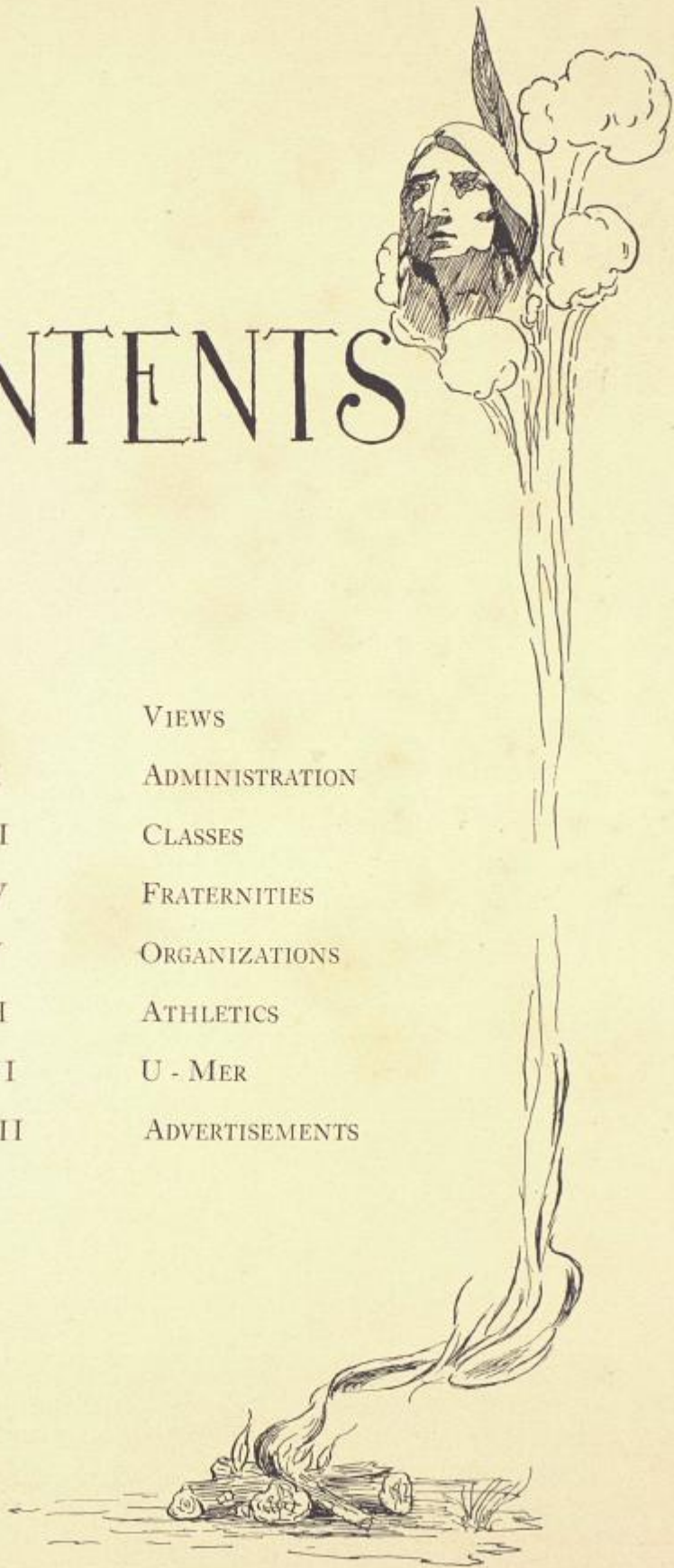



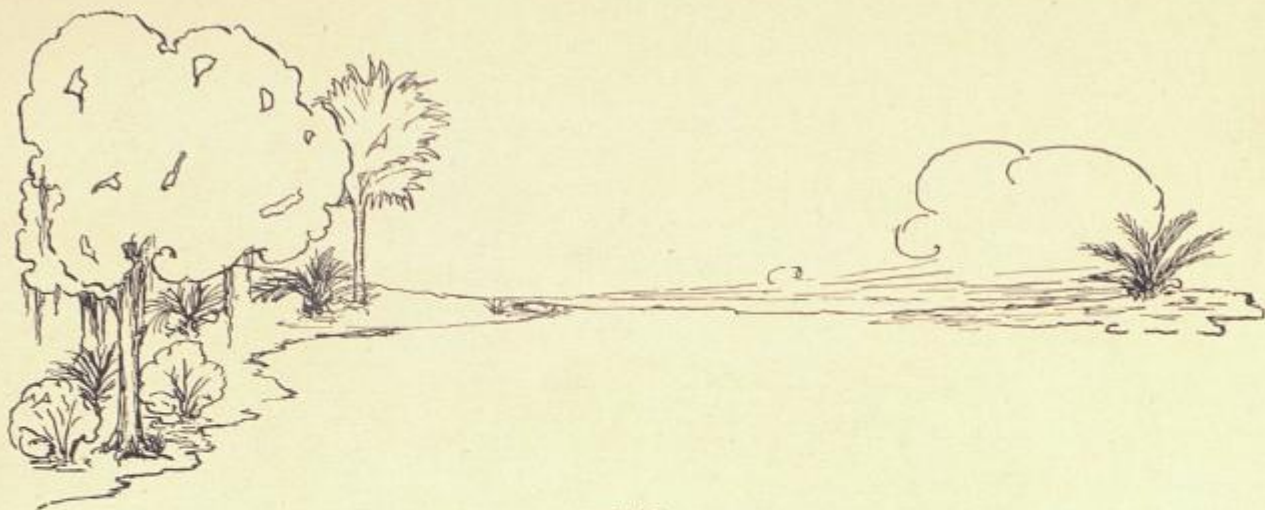

TO  
LINCOLN HULLEY

*Inspiring Teacher*

*Profound Scholar*

*Eloquent Speaker*

*Gifted Poet*

*Able Statesman*

*Successful College President*

*Preacher of Righteousness*

*Lover and Revealer of Truth*

We, the members of the Junior Class,  
in recognition of your untiring work for  
Alma Mater, and as a token of our es-  
teem for you as the friend of our youth,  
affectionately dedicate this edition of the  
Stetson Oshihiyi.

*Ad Perpetuam Rei Memoriam.*





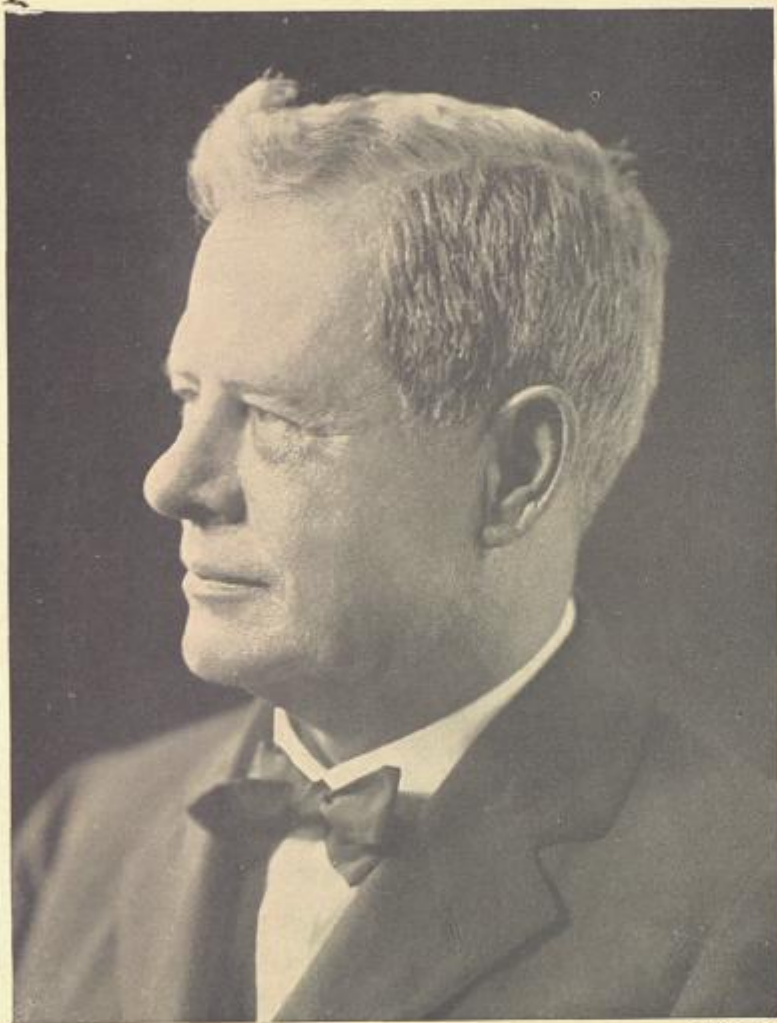
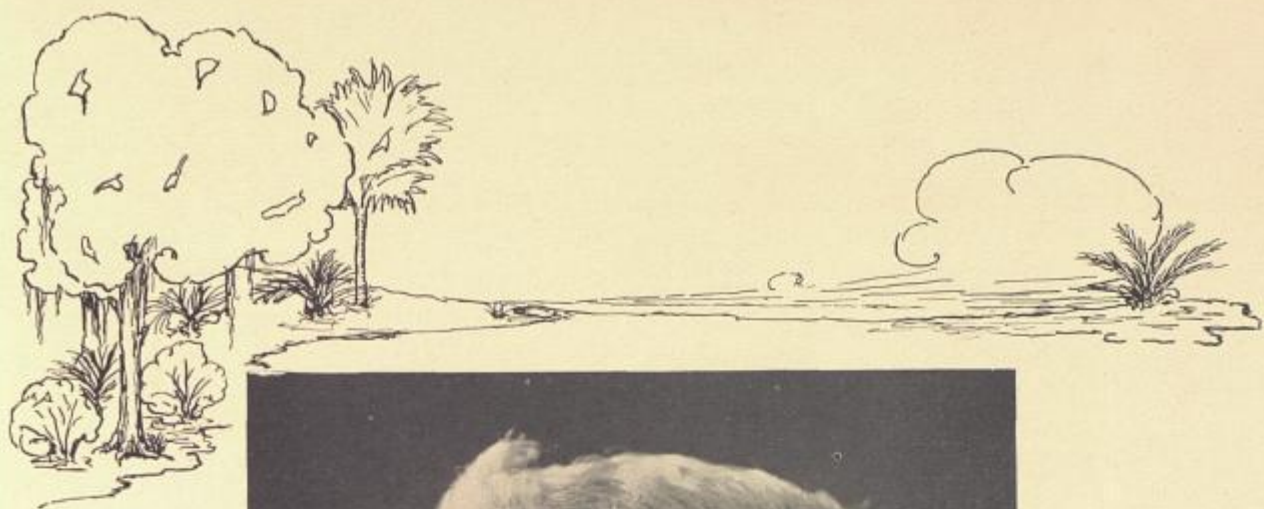



## *Message from President Hulley*

Stetson was founded by Christian people, and aims to give a solid education in liberal and useful studies under Christian influence.

In the selection of its teachers good men are of more importance than men of technical preparation, though no teacher would be chosen who lacked professional ability.

The standard of scholarship has been kept high from the beginning and quality of work has been stressed above other attainments.

The friends of Stetson have responded sympathetically to an appeal to make the college stand for character rather than smartness.

Traditions of industry, fidelity, honor, integrity, courage, achievements and stories of men who illustrate these things are of value to any college and Stetson is growing rich in such wealth.

Stetson's campus and buildings are worthy of her high ideals and furnish adequate resources.

To the above standards all friends of Stetson and of higher education are invited to come. Yearly the college is graduating noble young men and women equipped for service.

It is the privilege, not to say duty, of all who receive benefit from the college to make return to their alma mater in money or service or enlistment of others.

Few of the students and alumni have failed to give something back in token of gratitude. The big majority have praised Stetson to others or induced others to come here, or in some way shown their fidelity and love.

The "bigger and better Stetson" movement has been endorsed by all the students enthusiastically and by those members of the alumni who have been reached. None have held back.

Dear Stetson, more power to you!



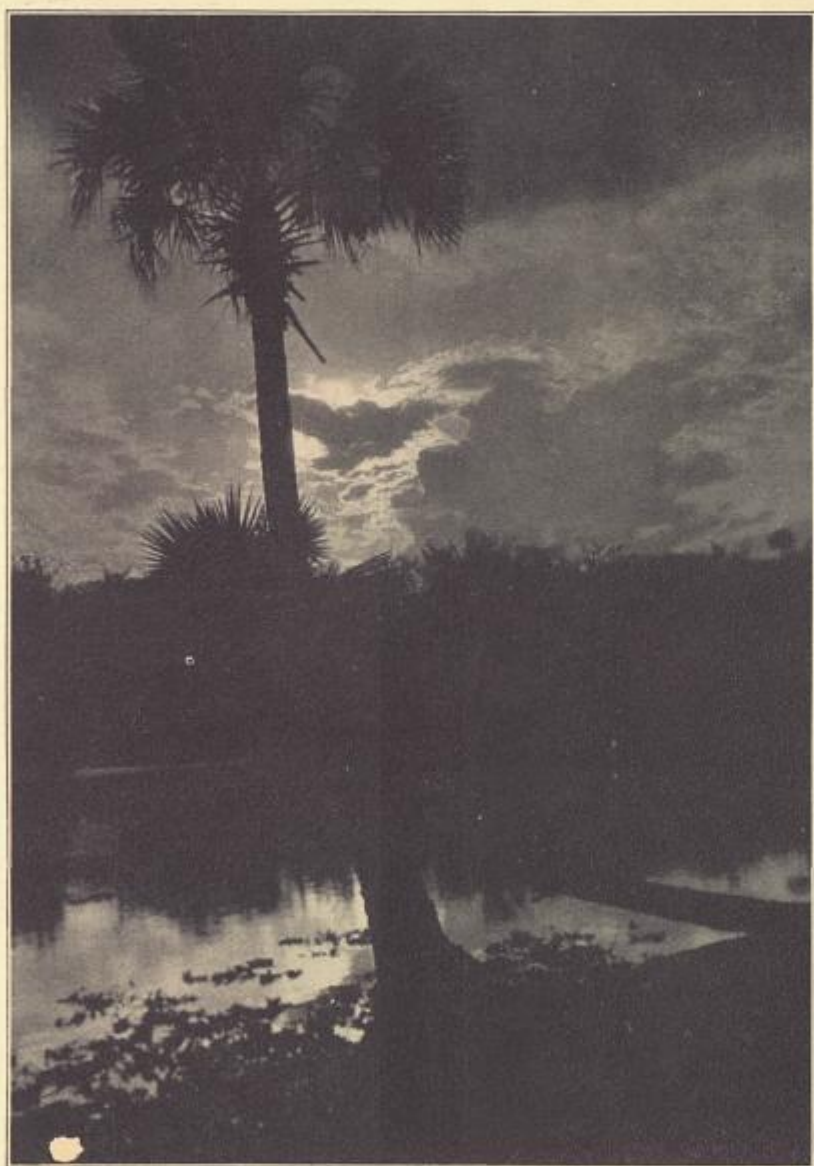

'TIS FLORIDA

*Know ye the land of the cedar and vine,  
Where the flowers ever blossom, the beams ever shine,  
Where the citron and olive are fairest of fruit,  
And the voice of the mocking bird never is mute?*

—Byron.

Nine

OSHIHIYI-1924





OSHITIYI-1924

Ten



PONCE DE LEON SPRINGS—The discoverer of Florida lost his life in search of this—and we have it every day.



DAYTONA BEACH—The Finest Beach in the world—where we forget the works of man.







OSHIIYI-1924

Eleven



CHAUDOIR HALL







Dr. Holles



Dr. Farniss



Dean Carlson



Prof. Michle



Mrs. Bruce

## Faculty Homes



Prof. Furch



Prof. Szell



Dean Smith



Mrs. Browne



Major Lowe

Twelve

OSHIHIYI-1924



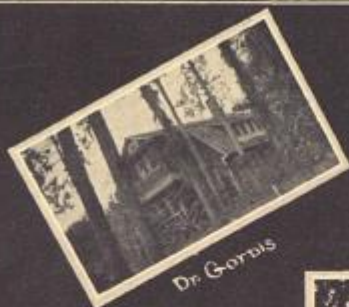

Dr. Gordis



Mr. Raza



Prof. Stover



Prof. Trinkle



Mr. Turnquist

# FACULTY HOMES



Mrs. Stevens



Prof. Fluhart



Prof. Barell



Prof. Dechwitz



Prof. Gaywood

Thirteen

OSHIHIYI-1924





OSHIIYI-1924



Fourteen



ELIZABETH HALL—ADMINISTRATION BUILDING







OSHIMIZU 1924



Fifteen

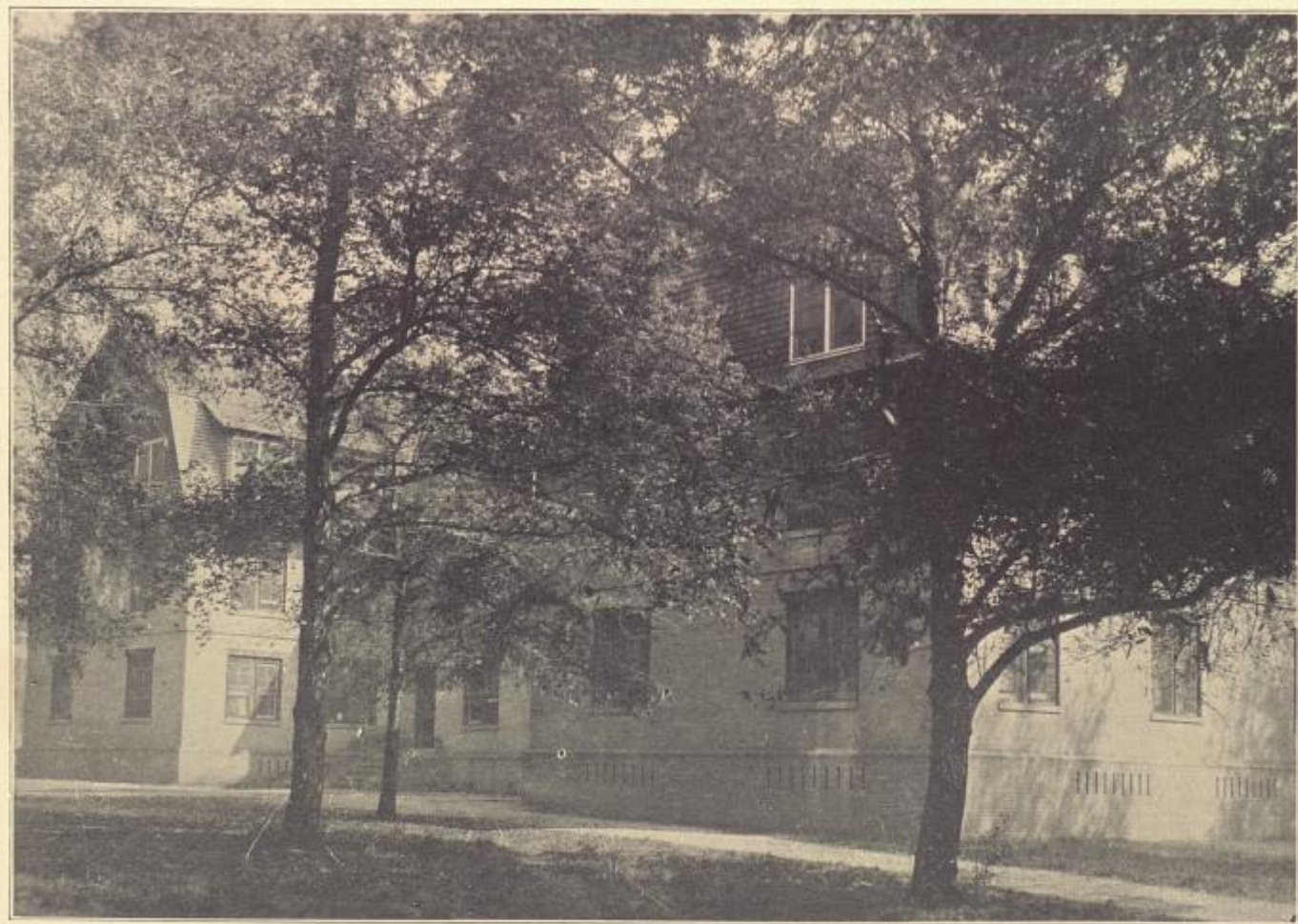

CONRAD HALL







SCIENCE HALL



LIBRARY

*Sixteen*













## Administration



LINCOLN HULLEY, PH.D., LITT.D., LL.D.,

*President of the University*

CHARLES S. FARRISS, A.B., D.D.,

*Vice-President of the University*

G. PRENTICE CARSON, A.M., LL.D.,

*Dean of the University*

*Secretary of the Faculty*

ABBY DYER ALLEN, A.B., M.D.,

*Dean of Women*

---

## Instruction



LINCOLN HULLEY, Pennsylvania. Phi Gamma Delta, Phi Alpha Delta.

A. B., Bucknell University; A. B., Harvard; Ph. D., University of Chicago. (Litt. D., John B. Stetson University; LL. D., Denison University.)

Instructor of Science 1889-1892; Professor of History, 1893-1904; President of Stetson University, 1904—.

GEORGE PRENTICE CARSON, Pennsylvania. Alpha Delta Phi.

A. B., Wesleyan University, 1883; A. M., *ibid*, 1886; LL. D., Stetson University, 1915.

A lifetime at Stetson, Professor of History and Economics.

CHARLES SHERWOOD FARRISS, North Carolina.

A. B., Wake Forest; D. D., *ibid*; S. B. Theological Seminary; University of Virginia; Chicago University.

Editor of Biblical Recorder, six years; Editor of Florida Baptist Witness, twelve years; Author of "American Soul" (Stratford Co., Boston), "Robert E. Lee," drama (Gorham Press, Boston); thirty-two years at Stetson, Professor of Latin and Greek.

Seventeen

OSHIHIYI-1924





WARREN STONE GORDIS, New York. Phi Epsilon, Phi Beta Kappa. A. B., University of Rochester, 1888; A. M., *ibid*, 1891; Ph. D., University of Chicago, 1904.

Stetson University, Professor of Latin, 1888-1898; Acting President, 1895-1896; University of Chicago, Instructor, 1898-1899; Lewis Institute, Chicago, Instructor, 1899-1900; Bradstreet School, Rochester, Instructor in Latin, 1900-1903; Lewis Institute, Chicago, 1904-1905; Ottawa University, Kansas, Professor of Latin and Greek, 1905-1912; University of North Carolina, Acting Professor of Latin, 1912-1913; Stetson University, Professor of English, 1913; English teaching in Summer Schools of Boulder, Colo., and Asheville, N. C.

IRVING C. STOVER, Pennsylvania. Theta Alpha Phi.

Central Pennsylvania College; King's School of Oratory; A. B., M. O., A. M.

Professor of Public Speaking, Shepherd College, W. Va.; Union Seminary, Pa.; Susquehanna University, Pa.; Stetson University; Member American Association of Teachers of Speech; Drama League of America; Shakespearian Association of America.

J. ARCHY SMITH, West Virginia. Phi Beta Kappa.

Dennison University, Granville, Ohio, 1889; three times a fellow, University of Chicago, 1892-1895; M. S., Sc. D.

Cumberland University, Kentucky, Latin and Mathematics, 1889-1890; Searey College, Arkansas, Professor of Mathematics, 1890-1892; Shurtliff College, Illinois, Professor of Mathematics, 1895-1897; Southside Academy and University of Chicago, 1897-1900; Stetson University, Dean and Professor of Mathematics, 1900—; Asheville Summer Normal, Mathematics Pedagogy, 1923.

WILLIAM YOUNG MICKLE, New York. Phi Kappa Delta, Phi Sigma Eta (Commercial).

B. S., Stetson University, 1906; A. M., *ibid*, 1912.

Stetson University, Professor of Business Administration, 1906—.

ORA P. SEWARD, New York. Phi Kappa Psi, Phi Delta Phi.

A. B., University of Chicago, 1881; LL. B., *ibid*, 1883; A. M., *ibid*, 1884; Ph. D., *ibid*, 1899.

Shurtliff College, Instructor; Elgin Academy; Randolph Macon Academy, Bedford, Va.; Lake Forest College; Stetson University, Professor of French and Spanish, 1920—.

BOYCE FOWLER EZELL, South Carolina.

A. B., Furman University, 1909; Columbia University, Summer Sessions, 1919-1923; University of Florida, 1914; Winthrop College, 1911.

South Carolina, High School Work, 1909-1914; Sanford, City Superintendent Public Schools, 1914-1917; Deland, City Superintendent Public Schools, 1917-1922; Stetson University, Professor of Pedagogy and Secondary Education, 1922—.

HARRY CRAWFORD GARWOOD, Illinois. Phi Kappa Delta, Tennysonians.

A. B., Stetson University, 1913; Th. M., Southern Baptist Theological Seminary, 1917.

Public School Teaching, three years; High School and Academy, three years; Louisville, Ky., Pastor Carlisle Ave. Baptist Church, 1914-1917; Miami, Fla., Pastor Stanton Memorial Baptist Church, 1917-1921; Stetson University, Professor of Philosophy and Biblical Literature, 1921—.





Dr. LINCOLN HULLEY



Dr. CHARLES SPARRIESS



Dean G. PRENTICE CARSON



J. PERCY SMITH



D. WARREN STONE GORDIS



IRVING C. STOVER



ROYCE F. EZELL



ORR PHILANDER SEWARD



WILLIAM Y. MICKLE



EDWARD P. FARRELL



HARRY C. GREENWOOD



THOMAS A. BENDITT

Nineteen

OSHIHIYI-1924





EDWARD PARK BARRELL, Maine. Delta Upsilon.

A. B., Colby College, 1888; A. M., *ibid*, 1891; Ph. D., Stetson University, 1921.

Grammar School Work, three years; High School and Academy Work, eleven years; College Work, twenty-two years; Stetson University, Professor of Chemistry, 1917—

LEWIS HERNDON TRIBBLE, Virginia, Phi Kappa Delta, Phi Alpha Delta, Theta Alpha Phi.

A. B., Columbia College, 1912; LL. B., Stetson University, 1915.

Active practice, seven years; Stetson University, Professor of law, 1922—

WILSON G. S. LOWE, Kansas. Pi Kappa Phi, Phi Alpha Delta (Law).

C. E., "Honor Graduate," Pennsylvania Military College, Chester, Pa.; LL. B., Washington University, St. Louis, Missouri; Special Student in Law, University of Chicago, and University of Michigan.

Pennsylvania Military Academy, Chester, Pa., Adjutant and Adjunct Professor of Mathematics and Tactics; Michigan Military Academy, Orchard Lake, Michigan, Tactical Officer, Adjutant, Commandant of Cadets and Professor of Military Science; Western Military Academy, Alton, Illinois, Commandant of Cadets and Professor of Military Science; Kansas and California, Practice of Law; Stetson University, Professor of Law, 1917—; nineteen years in law.

JAMES EDWIN FUTCH, Florida. Phi Alpha Delta.

A. B., University of Florida.

Practice of Law, Florida, twenty-five years; Stetson University, Professor of Law, 1921—

BENJAMIN M. HULLEY, Pennsylvania. Phi Kappa Delta.

A. B., Stetson; A. M., Harvard; three years Rhodes Scholar Oxford; Corporal Harvard Reserved Officers Corps; Member U. S. Navy for the World War; Oxford A. B.

ROBERT J. EDWARDS, New Jersey. Phi Alpha Delta.

Highway and Sewer Construction, Orange, N. J., six years; Assistant Town Engineers, Bloomfield, N. J., three years, East Orange, N. J., Civil Engineer for city, two years; Private Practice and Expert Work for Fidelity Union Trust Co., Newark, N. J., Stetson University, Assistant Professor of Civil Engineering, two years.

IDA MARY NEAL, Pennsylvania.

Westchester State Normal School, West Chester, Pa.; Palmer's College, Philadelphia, Pa.

Stetson University, 1920-1921; Atlantic City Business College, 1922-1923; Stetson University, 1923—

ABBY D. ALLEN, Ohio.

A. B., Stetson University; M.D., Dunham Medical College, Chicago.

Beulah Maternity Hospital, Physician in charge; Hamilton Training School, Hamilton, Ohio, Superintendent; Stetson University, Dean of Women.

Cooper Academy, Dayton, Ohio, teacher; Lucian University, Muskogee, Oklahoma teacher;

ANNIE N. HOLDEN, Florida. Pi Beta Phi.

Ph. B., Stetson University; Ph. B., Chicago University; A. M., Stetson University.

Instructor in English and Latin.

Twenty





LEWIS H. TRIBBLE



W. SLOWE



J. B. FUTCH



BENJAMIN M. HULLEY



R. J. EDWARDS



MISS NEAL



DR. ABBY ALLEN



ANNIE NEELME HOLDEN



FRANCES BRUCE



MARY TRIBBLE



C. B. ROSA



CARL TURNQUIST

Twenty-one

OSHIHIYI-1924





FRANCES ROBERTS BRUCE, Georgia.  
State College for Women, Milledgeville, Ga., 1912; three years teaching at Stetson.

CLIFFORD B. ROSA, New York.  
Bursar, Stetson University, 1894—.

MARY TRIBBLE, Tennessee. Alpha Xi Delta, Phi Beta.  
Ph. B., Stetson University, 1923.  
Three years teaching.

CARL N. TURNQUIST, DeLand, Fla.  
(Deceased.)  
Instructor Iron and Wood Shops.

WILLIAM EDWARD DUCKWITZ, New York.  
Chicago Musical College; studied under Martin Krause and Richard Hoffman, Leipzig, Germany; under Herman Klumm, Munich.  
Kidd Key College, Sherman, Texas, one year; Toledo (Ohio) Conservatory of Music, Musical Director and Head of Piano Department, seven years; Rochester (N. Y.) Conservatory of Music, Musical Director and Head of Piano Department, four years; Stetson University, Director of Piano Department.

MARIAN DOW KENEFICK, New Hampshire.  
Studied in Boston, under Samuel Downs, Rose Stewart, John Lane, and under instructors in New England and Boston Conservatories of Music; studied under Agide Jacchia.  
New England Conservatory a teacher and director; wide experience as a vocalist and musical director; Stetson, Director of Vocal and Choral Departments.

MARY E. L. BROWNE, New York.  
Studied under Herve D. Wilkins, Rochester, N. Y.; C. Mortimer Wiske, Brooklyn, N. Y.; Philip Louis Kahnier, Peabody Conservatory, Baltimore, Maryland.  
Western Maryland College, Westminster, Md., Organist and Director of Music, six years; First Congregational Church, Norwich, N. Y., Organist and Choir Director; Stetson University, Organist and Instructor in Harmony.

ROSA LEE GAUT.  
Studied with Louise Krutsch, Knoxville, Tenn.; Frank Nelson, University of Tennessee; Cincinnati College of Music under Miss Dickerschied and Signor Albino Gorno; Mus. B., University of Illinois, 1912; Chester Searle, New York.  
Stetson University, three years.

DONALD FAULKNER, Florida. Phi Kappa Delta.  
Music Conservatory of Benton Harbor College; four years under Sterling of Boston Conservatory. Leader and soloist in Florida bands.  
Director of Stetson Orchestra and bands; Instructor of Wind Instruments.

Twenty-two

OSHIHIYI-1924





WILLIAM E. DUCKWITZ



MIRION DOW KENEFICK



MARY E.L. BROWNE



ROSA LEE GALT



DONALD FALKNER



ETHEL FISHER



M. PLUHART



CLEOPUTH BOWEN



Mrs. STEVENS



LUCILE NEWBY



R.E. HEFFNER



R.W. BATES

Twenty-three

OSHIHIYI-1924





ETHEL MAY FISHER.

Metropolitan School of Music, Indianapolis, Indiana; studied under Jean Dunlap Clem; Progressive Series Course, one year under Professor Duckwitz.

Stetson University, Assistant to Professor Duckwitz.

REBA THURLENE WHITEHAIR.

Washburn Conservatory of Music, Topeka, Kansas; studied under Professor Balendonck, Tampa Conservatory of Music; Professor Olson, Bethany College, Tampa; Professor Kolbaba, of New York.

Experience in ensemble and orchestral work; Stetson University, Instructor of violin.

HARRY DAVIS FLUHART, Indiana.

Painted four years under Richard RiHer von Poschinger, Munich; two years under Delaunce and Blaunt, the Delicluse School, Paris.

Teaching in several colleges, including Knox and Earlham; Stetson, eight years. Member American Art Club, Munich; Society of American Artists of Paris.

MRS. H. D. FLUHART, New York.

Wells College; Philadelphia School of Design for Women; Oswego State Normal School; Snow-Froelich Industrial Art Summer School, Chautauqua School of Arts and Crafts.

Jamestown, N. Y.; Roanoke Rapids, North Carolina, Supervisor of Art in the Public Schools; Orlando, Florida, Supervisor of Art.

OLGA RUTH BOWEN, Kansas. Alpha Xi Delta, Delta Psi Kappa (Athletic).

A. B., Stetson University, 1918; M. A., *ibid*, 1919.

Stetson University, Instructor in English, 1919—.

LUCILLE NEWBY, North Carolina. Pi Beta Phi, Phi Beta.

A. B., Stetson University, 1922; A. M., Stetson University, 1924.

Stetson University, 1922—.

ROY EDWARD HEFFNER, Oklahoma.

A. B., Oklahoma University, 1918; B. S. in E. E., *ibid*, 1919; M. S., Cornell University, 1922.

Westinghouse E. & M. Co., Summers of 1918 and 1919; Cornell University, Instructor, 1919-1922; New York and Queens' Electric Light and Power Company, Summer of 1920; Stetson University, Assistant Professor of Electrical Engineering, charge of Electrical Department, charge of Physics Department, 1922—.

ANTHONY W. BATES, Florida. Phi Kappa Delta.

B. S., Stetson University, 1924.

Instructor Business College, 1924.





# CLASSES



A black and white line drawing of a Native American child, likely a girl, sitting cross-legged and reading a large book. She is wearing a traditional cap with a feather and a beaded necklace. To her right is a large, decorated pot or jar featuring a bird design. The background consists of horizontal bands of geometric patterns. The entire illustration is framed by a decorative border with diamond and zigzag motifs.

*Twenty-five*

OSHIHIYI-1924





## Class Spirit



Real "College Spirit" is animated by something we call "Class Spirit." Different from—though not unlike, "Fraternity Spirit," it has a place in college life that is difficult to explain.

Each class has specified tasks laid down by tradition: each class is expected to add something to these traditional tasks. Thus the old manner of flag rushing was altered by the combined efforts of the classes of '25 and '26, and the Freshmen and Sophomore classes now meet on a "Class Event Day" to fight for supremacy in accordance with the traditional enmity. Each of these class tasks—the battles of the Freshman and Sophomore, the publications by the Junior, and the long list of Senior duties—class plays, May Fete, and class day exercises, help to draw the class closer together.

When we have labored and rested, and laughed and cried, together in the class rooms for four long years, will it not be the class that we will look back upon as the most characteristically college organization on the campus? It will be the class reunions, held in later years, that will impress upon us the significance of that "old class of ours."





# SENIORS



*Twenty-seven*

OSHIHIYI-1924





## Post-Graduates



*Henry Pixley*



*Lucille Newby*

HENRY PIXLEY, DeLand, Fla.

*Candidate for A. M.*

Four years at Stetson, A. B. '23.  
Alpha Phi Epsilon, Secretary '22-'24.  
M. & M. Club.  
Debating Team, '23.  
Senior Class Play, '23, '24.



LUCILLE NEWBY, Sanford, Fla.

*Candidate for M. A.*

Three years at Stetson, A. B., '22.  
Washington U., St. Louis, three years.  
Pi Beta Phi.  
Phi Beta.  
Glee Club and Vesper Choir.  
Senior Play, '22.  
May Queen, '22.

*Twenty-eight*





KERFOOT BRYANT, Lakeland, Fla.  
President

*Candidate for A. B.*

Four years at Stetson.  
President College Class, '21-'24.  
Pi Kappa Phi.  
Phi Alpha Delta.  
Alpha Phi Epsilon.  
Debating team, '23.  
Business Manager Oshihy, '23.  
Editor College Chatter, '22.  
Senior Play, '24.

*Twenty-nine*

OSHIHYI-1924



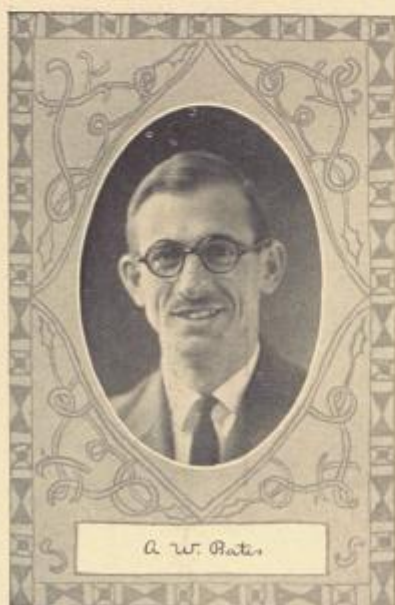

A. W. Bates



Dorothy M. Douglass

A. W. BATES, Jacksonville, Fla.

*Candidate for A. B.*

L.L. B., Stetson, '18.

General Manager Stetson Collegiate, '24.

Phi Kappa Delta.

Phi Alpha Delta.



DOROTHY M. DOUGLASS, DeLand, Fla.

*Candidate for A. B.*

Six years at Stetson, academy, college.

Pi Beta Phi.

Delta Psi Kappa

Phi Beta.

Sphinx Club.

Basketball "S," '19-'20.

Glee Club, '22-'24.

Orchestra, '23-'24.

*Thirty*



OSHIHIYI-1924





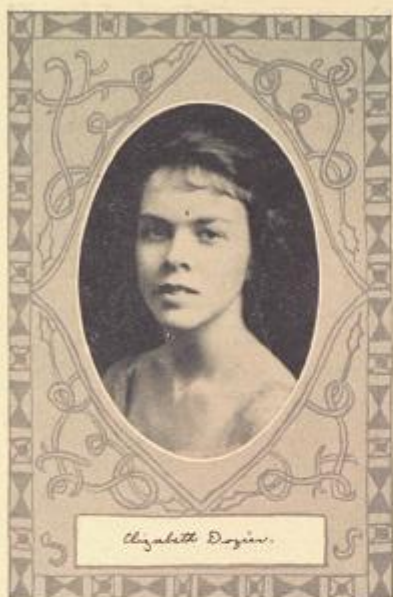

*Elizabeth Dozier.*



*Violet Eversole.*

ELIZABETH DOZIER, DeLand, Fla.

*Candidate for A. B.*

Delta Delta Delta.

Pan Hellenic—Treasurer, '22-'23.

Delegate Tri-Delta Convention at  
Cornell, 1922.



VIOLET EVERSOLE, Lexington, Ky.

*Candidate for Ph. B.*

Sayre School for Girls.

Hamilton Junior College.

Stetson two years.

Pi Beta Phi.

Phi Beta.

Sphinx Club.

*Thirty-one*

OSHIHIYI-1924





*Exie Mae Farr*



*Charlotte Farrington*

EXIE FARR, Wauchula, Fla.

*Candidate for A. B.*

Four years at Stetson

Y. W. C. A.

Y. W. A.

M. & M.



CHARLOTTE FARRINGTON, Fort Lauderdale, Fla.

*Candidate for A. B.*

Three years at Stetson.

Pi Beta Phi.

Y. W. C. A.—President, '24.

Minerva Forum—President.

Delegate to Women's National Law Enforcement Convention  
in Washington, D. C., '24.

*Thirty-two*

OSHIHIYI-1924





GERTRUDE FOSTER, Winnemissett, Fla.

*Candidate for A. B.*

Four years at Stetson.

Y. W. C. A. Representative to Blue Ridge, '22.

Glee Club—Vice President, '23-'24.

Choral Society.

Senior Play.



RUTH E. JENNINGS, Middleburg, Fla.

Vice-President

*Candidate for A. B.*

Four years at Stetson, academy, college.

Pi Beta Phi.

Delta Psi Kappa.

Y. W. C. A.—Delegate to Women's National Law Enforcement

Convention in Washington, D. C., '24.

Student Council—First Council at Large, '24.

Senior Class Play.

Basket Ball four years, '20, winner of S; '22, winner of S; '23, winner of Star and Asst. Manager of Eulalians; '24, winner of Crescent and Captain of Eulalians.

Glee Club.

Member of Minerva Forum

Member of Sphinx Club.

May Queen, '24.

Thirty-three

OSHIHIYI-1924





LEOLA KING, Sanford, Fla.

*Candidate for A. B.*

Four years at Stetson

Alpha Xi Delta.

Y. W. A.—President, '23-'24.

Y. W. C. A.—President, '21-'22.

Vice President Junior Class, '23.

Student Council—President, '23-'24.

M. & M. Club.

Baptist Students' Conference, Chattanooga,  
Tenn., '23.



MARIE KIRK, Arcadia, Fla.

Treasurer

*Candidate for A. B.*

Three years at Stetson.

Krucible Klub.

Y. W. C. A.

Senior Play.

Phi Beta.

Glee Club and Vesper Choir.

Orchestra—Secretary, '24.

*Thirty-four*

OSHIHIYI-1924





*Isabel Knight*

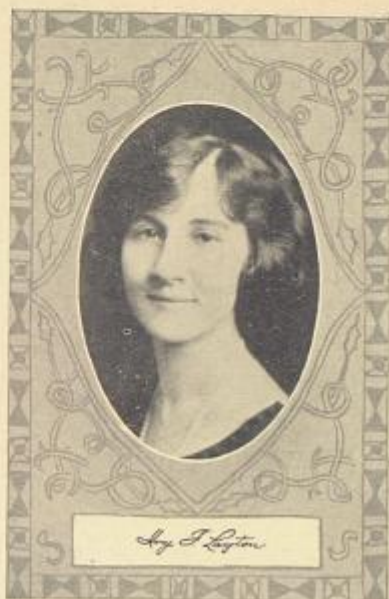

*Ivy F. Layton*

ISABEL KNIGHT, Sharpsburg, Ky.

*Candidate for A. B.*

Georgetown College, two years.

Two years at Stetson.

Alpha Xi Delta.



IVY FERN LAYTON, Miami, Fla.

Secretary

*Candidate for A. B.*

Four years at Stetson.

Delta Psi Kappa.

Basket Ball, '20-'21.

Glee Club—Vice-President, '22-'23.

M. & M. Club—Vice-President '23-'24.

Y. W. C. A.—U. R., '20-'21; Vice-Pres. '22-'23; Treas. '23-'24.

Y. W. A.—Vice-President, '22-'24.

Student Council, '23-'24.

Athletic Editor Oshihiyi.

Delegate to Southern Baptist Student Conference, '22-'23.

*Thirty-five*

OSHIHIYI-1924





*Sarah Mosteller*



*Miriam Munn*

SARAH MOSTELLER, Rome, Ga.

*Candidate for A. B.*

Shorter College one year.

Two years at Stetson.

Delta Delta Delta.

Pan Hellenic.

K. T. Club.

Vesper Choir.

Senior Play.



MIRIAM MUNN, DeLand, Fla.

*Candidate for Ph. B.*

Hillsdale College, Mich., one year.

University of South California, Los Angeles, one half year.

Bowling Green State Normal, Ohio, one year.

Two years at Stetson.

Pi Beta Phi.

Orchestra—Assistant Director, '23-'24.

*Thirty-six*

OSHIHIYI-1924



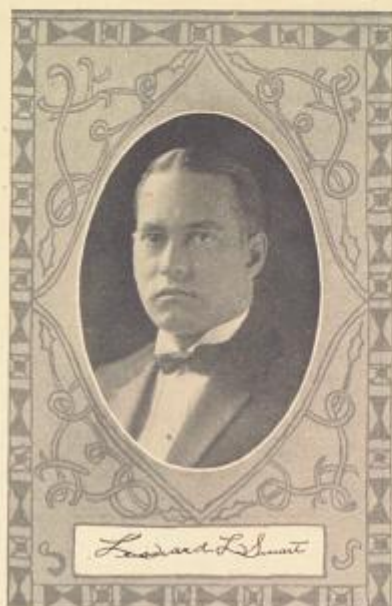

LEONARD L. SMART, Arcadia, Fla.

*Candidate for B. S.*

Four years at Stetson.

Sigma Nu.

Krucible Klub—President, '23-'24.



CARL STENWALL, DeLand, Fla.

*Candidate for A. B.*

Three years at Stetson.

Aviation section medical dept., World War.

Student Volunteer, Medical Missions.

Y. M. C. A.

M. & M.

Glee Club and Choral Society.

Assistant Instructor in Academy, Science Dept., Spring Term, '24

*Thirty-seven*

OSHIHIYI-1924





*Marjorie Stith*



*Forrest May Talbot*

MARJORIE STITH, DeLand, Fla.

*Candidate for A. B.*

Four years at Stetson.

Alpha Xi Delta.



FORREST MAY TALBOT, Owensburg, Ky.

Reporter

*Candidate for A. B.*

Four years at Stetson.

Theta Alpha Phi.

Director of Senior Class Play.

Winner of Declamation Contest, '23.

Glee Club.

*Thirty-eight*

OSHIHIYI-1924





*J. C. Teare*



Charlotte Telford

JOHN C. TEARE, JR., Warrensville, Ohio.

*Candidate for A. B.*

Two years at Rollins.

Sigma Nu.

Football '24.

Basket Ball, '24.

Senior Play, '24.



CHARLOTTE TELFORD, Greenville, Ga.

*Candidate for A. B.*

Chicora College, one year.

Brenau College.

Two years at Stetson.

Delta Delta Delta.

Glee Club and Vesper Choir.

Y. W. C. A.

K. T. Club.

*Thirty-nine*





Florence Van Fleet



Helen Vogel

FLORENCE VAN FLEET, Garrett, Ind.

*Candidate for A. B.*

Western College for Women, Oxford, Ohio.

Three years at Stetson.

Alpha Xi Delta.

Glee Club.

Literary Editor Oshihiyi, '23.



HELEN VOGEL, DeLand, Fla.

*Candidate for A. B.*

Four years at Stetson.

Girls' Glee Club.

Senior Play.

Phi Beta.

*Forty*

OSHIHIYI-1924





OLIVER JOHNSTON WALTER, Claysburg, Pa.

*Candidate for B. S.*

Four years at Stetson.  
Sigma Nu.



LLOYD FARGO BOYLE, Oak Park, Illinois

*Candidate for LL. B.*

Sigma Nu.  
Phi Alpha Delta.  
Alpha Phi Epsilon (Rollins Chapter)  
Football, '22-23. Captain, '23.  
Editor-in-chief 1923 Oshihiyi.

*Forty-one*

OSHIHIYI-1924





T. B. CASTIGLIA

*Candidate for LL. B.*

Reporter Senior Law Class.



ROGER F. FORD, Lakeland, Fla.

*Candidate for LL. B.*

University of Florida one year.

Pi Kappa Phi.

Sigma Nu Phi.

Glee Club, vesper choir, quartette.

President Senior Law Class.

*Forty-two*

OSHIHIYI-1924







FLORENCE M. HAZARD, Tampa, Fla.

*Candidate for LL. B.*

Phi Delta Delta.

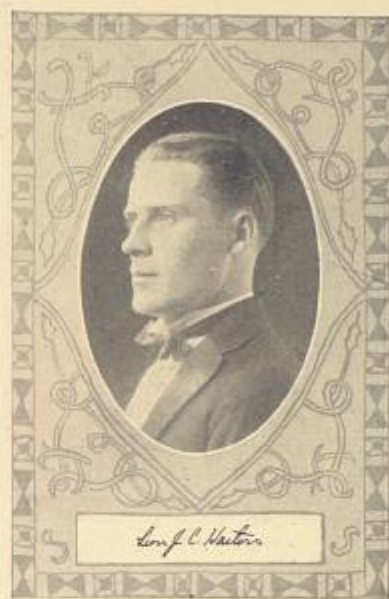

LEON J. C. HARTON, Daytona Beach, Fla.

*Candidate for LL. B.*

Omicron Gamma Sigma (U. of Fla.)

Sigma Nu Phi.

B. P. O. E.

American Legion—Captain 124th Inf. U. S. A.

*Forty-three*

OSHIHIYI-1924



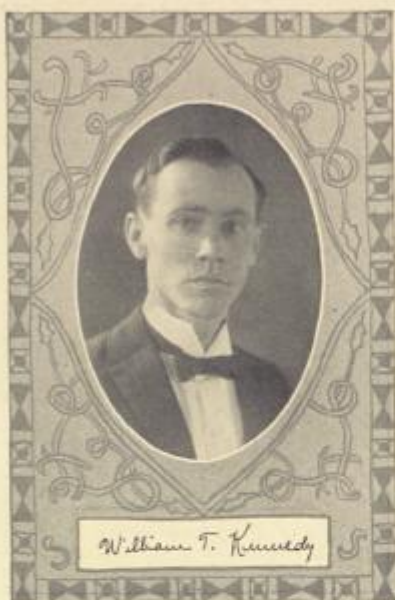

*William T. Kennedy*



*Emily S. Williams*

WILLIAM T. KENNEDY, Ft. Lauderdale, Fla.

*Candidate for LL. B.*



EMILY S. WILLIAMS, Tamaqua, Pa.

*Candidate for LL. B.*

Phi Delta Delta.

*Forty-four*

OSHIHIYI-1924





# Juniors

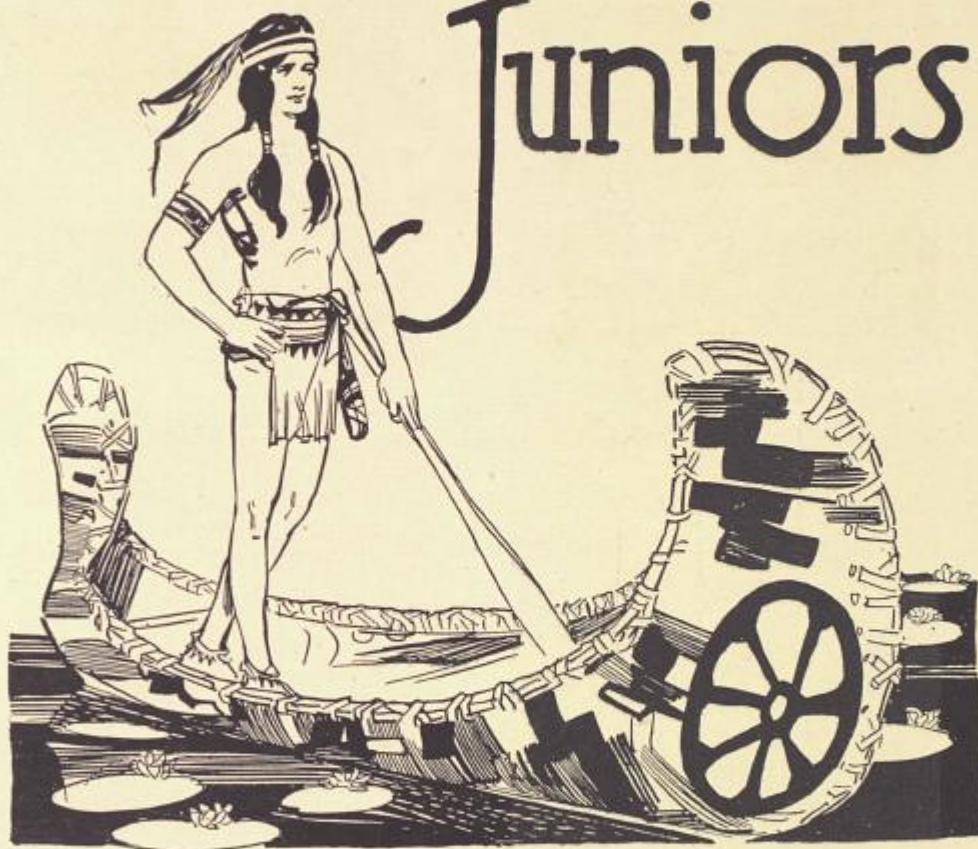

*Forty-five*

OSHIHIYI~1924





## CLASS OFFICERS



BERNICE THOMPSON.

Treasurer.

Webster, Florida.

CHARLES T. HENDERSON.

President.

Pi Kappa Phi.

Sanford, Florida.

ISABEL TATE.

Vice-President.

Alpha Xi Delta.

High Point, N. C.

MARIE ANDERSON.

Secretary.

Alpha Xi Delta.

Brooklyn, N. Y.



Forty-six

OSHIIYI-1924





RAYMOND T. ANSON,  
Phi Kappa Delta.  
Cambridge, N. Y.

ELSA BAALACK.  
Pi Beta Phi.  
Calumet, Mich.

MARGARET BOW.  
Pi Beta Phi.  
DeLand, Florida.

ELIZABETH F. BROWN.  
Bellevue, Pa.

THELMA BROWN.  
Alpha Xi Delta.  
Raiford, Florida.

PERSIS BURNS.  
Alpha Xi Delta.  
Tampa, Florida.



*Forty-seven*





MARIE COURSEN.

Alpha Xi Delta.

Wesleyville, Pa.

JOHN C. CONGER.

Alexander City, La.

MARY SWIFT DAVIS.

Delta Delta Delta.

DeLand, Florida.

VIRGINIA DeCOURSEY.

Sanford, Florida.

JOHN OLLIE EDMUNDS.

Phi Kappa Delta.

Jacksonville, Florida.

INDIA R. HOUT.

Pi Beta Phi.

Warrensburg, Mo.

Forty-eight

OSHIHIYI-1924



ZILLA KITCHEN.

Daytona, Florida.

S. STEPHEN MARVIN.

Sigma Chi.

Pittsburgh, Pa.

MARTHA McCONNELL.

Pi Beta Phi.

Sharpville, Pa.

REVILO M. STANDISH.

Albion, N. Y.

FRANKLYN TALTON.

Pi Kappa Phi.

DeLand, Florida.

FRANCES MARION WADDELL.

Winter Park, Florida.



Forty-nine

OSHIHIYI-1924





## LAW DEPARTMENT



ELVIN A. BASS.  
Phi Kappa Delta.  
West Palm Beach, Florida.

WM. HARGREAVES COLLIER  
Phi Kappa Delta.  
Apalachicola, Florida.

MARDELLE DYKES.  
Delta Delta Delta.  
Miami, Florida.

MAURICE FOSTER.  
Class President.  
Phi Kappa Delta.  
DeLand, Florida.

MARJORIE HOWARD.  
Miami, Florida.

ELMER R. JONES.  
DeLeon, Florida.

GERTRUDE O'KELL.  
Miami, Florida.

LOUIS OSSINSKY.  
Jacksonville, Florida.

JOSEPH G. SPICOLA.  
Tampa, Florida.

EDWARD STONE.  
Sigma Nu.  
Fort Lauderdale, Florida.







# Sophomores



*Fifty-one*

OSHIHIYI-1924





HILLIS CARMEAN.  
Alpha Xi Delta.  
Tampa, Florida.



FRANCES GRACE CHAPMAN.  
Delta Delta Delta.  
Cicero, Ill.



MINNA CUNNINGHAM.  
Pi Beta Phi.  
Clarkesville, Tenn.



DOROTHY DIETZ.  
Pi Beta Phi.  
Zelienople, Pa.



JULIA DOTY.  
Secretary and Treasurer.  
DeLand, Florida.



MALCOLM DYKES.  
Sigma Nu.  
Eustis, Florida.



J. P. EDMUNDS.  
Class President.  
Phi Kappa Delta.  
Jacksonville, Florida.



KATHERINE EDSALL.  
Delta Delta Delta.  
Bradentown, Florida.



ZELMA FARR.  
Vice-President.  
Wauchula, Florida.



HELEN GALLANT.  
DeLand, Florida.



RAY HON.  
Phi Kappa Delta.  
DeLand, Florida.





LURA HUDSON.  
Alpha Xi Delta.  
DeLand, Florida.

MARY MARKEY.  
Pi Beta Phi.  
Dayton, Ohio.

HAZEL OVERSTREET.  
Alpha Xi Delta.  
Orlando, Florida.

JOHN PIXLEY.  
DeLand, Florida.

VIRGINIA PRATHER  
Pi Beta Phi.  
DeLand, Florida.

THELMA ROSHOLT.  
Phi Beta.  
Climax, Minn.

CATHERINE SMITH.  
Angola, N. Y.

ROSA SMITH.  
Alpha Xi Delta.  
Madison, Florida.

MABEL SWOPE.  
Oviedo, Florida.

CHARLES TRIBBLE.  
Phi Kappa Delta.  
DeLand, Florida.

ANNA VAN NESS.  
DeLand, Florida.



*Fifty-three*

OSHIHIYI-1924



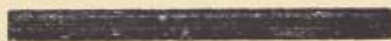

In Loving Memory  
of  
**Litchfield Colton**  
who gave  
Such a large part of his life to the  
Institution we love

"Quum talis sis etinam noster esses"

Space dedicated by the 1924 Oshihiyi Staff.



In Loving Memory  
of  
**Carl N. Turnquist**  
who gave  
Such a large part of his life to the  
Institution we love

"Semper fidelis"

Space dedicated by the 1924 Oshihiyi Staff.







# FRESHMEN



*Fifty-five*

OSHIHIYI-1924





PRESIDENT



VICE PRESIDENT



SECRETARY



TREASURER



# FRESH MEN



Fifty-six

OSHIHIYI-1924







1927



Fifty-seven

OSHIHIYI-1924





## Freshman Class Roll



EDWARD B. HENDERSON	President
JOHN ROSA	Vice-President
JEWELL EDMUNDS	Secretary
DOUGLASS KING	Treasurer

Mardelle Dykes  
Dorothy Smith  
Marian Kenefick  
Iris Britt  
Elizabeth Garrison  
Clara Mae Stout  
Hazel S. Youman  
Ruby Dyal  
Aline Link  
Elizabeth Overstreet  
Lucille Brandes  
Helen Harrison  
Margaret Quigley  
Francis Janey  
Alice Van Cleef  
Esther Alsheimer  
Thelma A. Cressy  
Mary Lou Talton  
Vivian Beck  
Mason Graves  
Ruth Buckles  
Foster Barnes  
Francis Britt  
Lida C. Harris  
Annette Rilea  
Dorothy Mosiman  
Dorothy Elizabeth Young  
Deborah Lee Smith  
Merceda Lloyd  
Mary Register  
Elizabeth Slater  
Frances H. Copeland  
Thelma Patten  
Minna Cunningham  
Lucille Trott  
Kletha Kreuter  
Lillian Trice  
Norma Lence  
Margaret McLallen  
Louise G. Irwin  
Lillian Eversole  
Kathrine Hunter  
Mrs. Anthony W. Bates

Dorothy Haigh  
Edith Baker  
Joyce Brown  
Harriett Munn  
Cecia May Stuart  
Bessie Dawson  
Elizabeth Walters  
Garnet Reddish  
Sue E. Bates  
Lois Jean Hon  
Evelyn M. Hulbert  
Laura Janby Adams  
Beatrice Doss  
Ruth Diffenbacher  
Helen Whitacre  
Cathrine Middleton  
George Crombie  
Dillon Woods  
Albert Cox  
DeForrest E. Starkey  
Alexander Coker  
Berkley Lambert  
Lyell Smith  
Dana Faulkner  
Donald Faulkner  
Gilbert M. May  
Francis M. Miller  
Stanley Culp  
G. Edwin Smith  
Cyrus F. Cressy  
Kirk Gunby  
Lawrence Pratt  
Marion O'Kelley  
Carlos B. Parsons  
Charles P. Davis  
Joseph Jennings  
William B. Williams  
J. Ferguson Smith  
Robert C. Carpenter  
Thomas Meade Baker  
Clayton C. Hulbert  
Malcolm Stone  
James K. Smith

*Fifty-eight*

OSHIHIYI-1924





## The Business College and Department of Business Administration



Since the establishment of the Business College, its history has been one of growth and progress. This is evidenced by the fact that when first instituted all of its departments were housed in the room now occupied by Professor Stover's Department of Public Speaking. The next move was to the south wing of Elizabeth Hall, now occupied by the Music Department. These quarters soon proving too small, the next step was to the second floor of the north wing of Elizabeth Hall, the space which it now occupies. The present quarters are beginning to be too small and if the registration for the next two years increases as much as it has in the last two, provision for more space and more teachers will have to be made.

To keep step with the demands of the age the scope of work offered has been greatly enlarged within the last four years. Courses not only in Elementary Accounting and Shorthand are given, but a three-year course in Cost Accounting and also a four-year course in Business Administration leading to the degree of B. S. have been added, also special work in Banking.

No effort is spared to make the work up to date and effective.

It is interesting to note that this Department alone has over three hundred alumni and over one thousand young men and women have been registered on its rolls. We are proud of the type of graduate it turns out and appreciate their loyalty and support. This year has been no exception in large attendance and interest, and the prospect for the future is rosy indeed.

*Fifty-nine*

OSHIIYI-1924



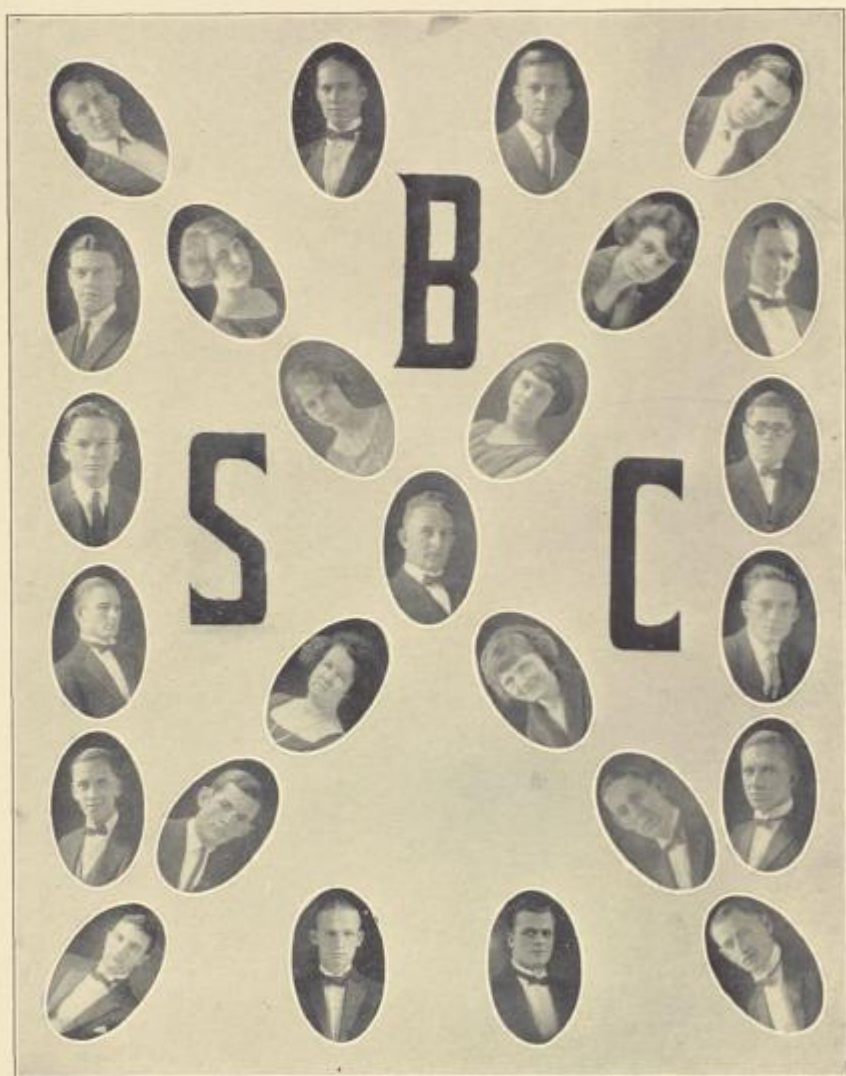

Sixty

OSHIIYI-1924



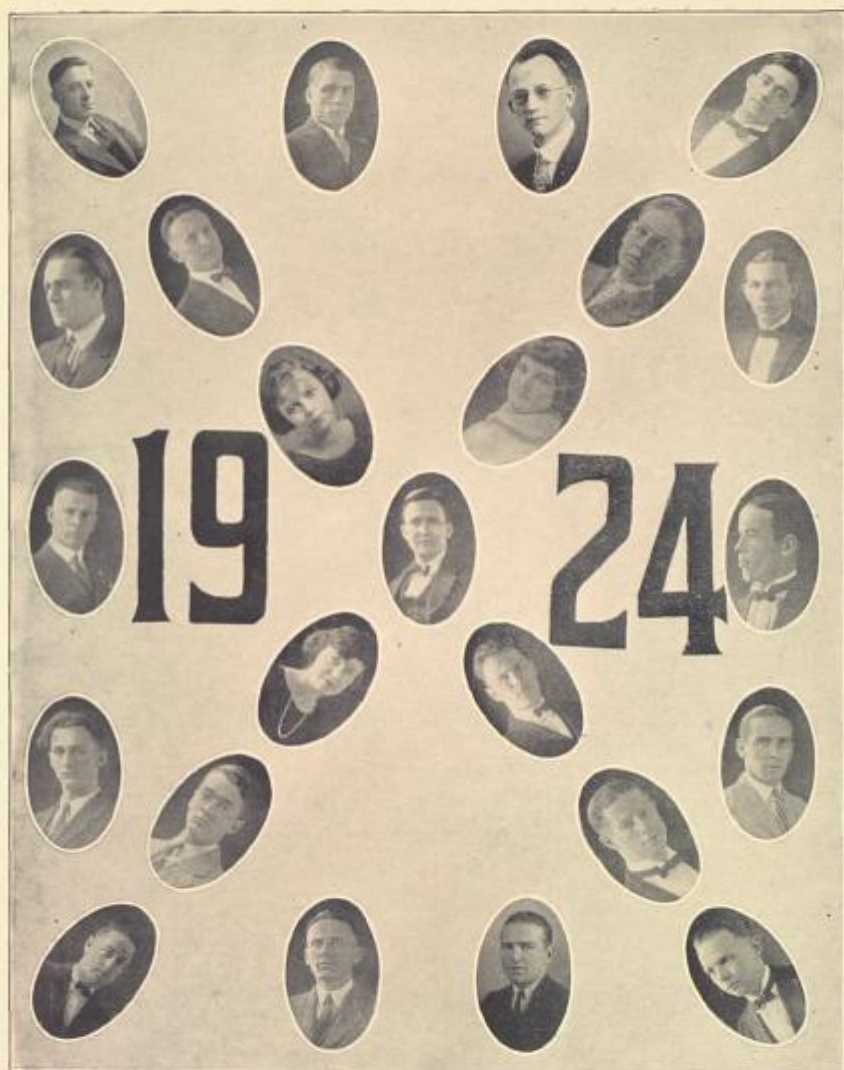

Sixty-one

OSHIHIYI-1924





OSHINIYI-1924

Sixty-two



J. P. Ryan



W. S. Thompson



W. F. Miller



G. M. Jackson



H. D. Mullen



C. W. Clark



A. L. Jones



R. S. Martin



G. P. Taylor



A. J. Bugh



J. S. Adams



L. P. Thompson



W. A. Stearns



W. H. Tinsley



R. B. Seiler



W. F. Anderson

ΦΣΗ



1924







## Phi Sigma Eta



Local Commercial Fraternity

Organized January 10, 1922

*Colors:* Green and Gold

*Flower:* Nasturtium

### MEMBERS

A. B. Reid  
E. W. Clark  
W. S. Hooper  
W. A. Stanley  
J. S. Odom  
I. W. Hawkins  
J. H. LePla  
G. B. Sundy  
W. H. Smith  
J. V. Doyle

R. T. Anson  
S. S. Marvin  
R. Sellers  
Prof. G. M. Dickenson  
L. P. Thomas, Jr.  
A. L. Dunn  
H. E. Tuttle  
C. L. Clifton  
E. A. Smith  
B. K. Buck

### HONORARY MEMBERS

Prof W. Y. Mickle

Mr. D. B. Tuten

*Sixty-three*

OSHIIYI-1924





## Sigma Phi



This fraternity for business women was founded at Stetson, March 24, 1924, for the purpose of promoting a greater spirit of co-operation among the women of the Business Department.

### CHARTER MEMBERS

Norma Bracey  
Helen Darby  
Elsa Hallstrom  
Helen Howard  
Ercel Little

Gertrude Livingston  
Martha Marvin  
Jessie Osteen  
Delta Richardson  
Charlotte Smith

Ethel Williams

HONORARY MEMBER: Miss Ida M. Neal

*Sixty-four*

OSHIHIYI-1924





*Conservatory  
of  
Music*

*Sixty-five*

OSHIHIYI~1924





The season of 1923-24 has been a most successful and satisfactory one in the Conservatory of Music. The standard of this department is of the highest. With co-operation of the faculty and students, splendid results are being accomplished. Mrs. Kenefick and Mr. Duckwitz are most grateful to all who have in any way assisted in making this school year one of pleasant memories and of excellent accomplishments.

#### FACULTY

##### *Piano*

WILLIAM EDWARD DUCKWITZ, ROSA LEE GAUT, ETHEL M. FISHER  
LOUISE EDITH NEWELL

##### *Violin*

REBA THURLENE WHITEHAIR

##### *Wind Instruments*

DONALD FAULKNER

##### *Voice*

MARIAN DOW KENEFICK

##### *Organ and Harmony*

MARY E. L. BROWNE

##### *Harp*

FREDERICA ELIZABETH BUCK

*Sixty-six*

OSHIHIYI-1924





OSHIHYI-1924

Sixty-seven



STETSON VESPER CHOIR—MARIAN DOW KENEFICK, Director





OSHIHITI-1924

Sixty-eight



STETSON'S SYMPHONY ORCHESTRA—DONALD FAULKNER, Director





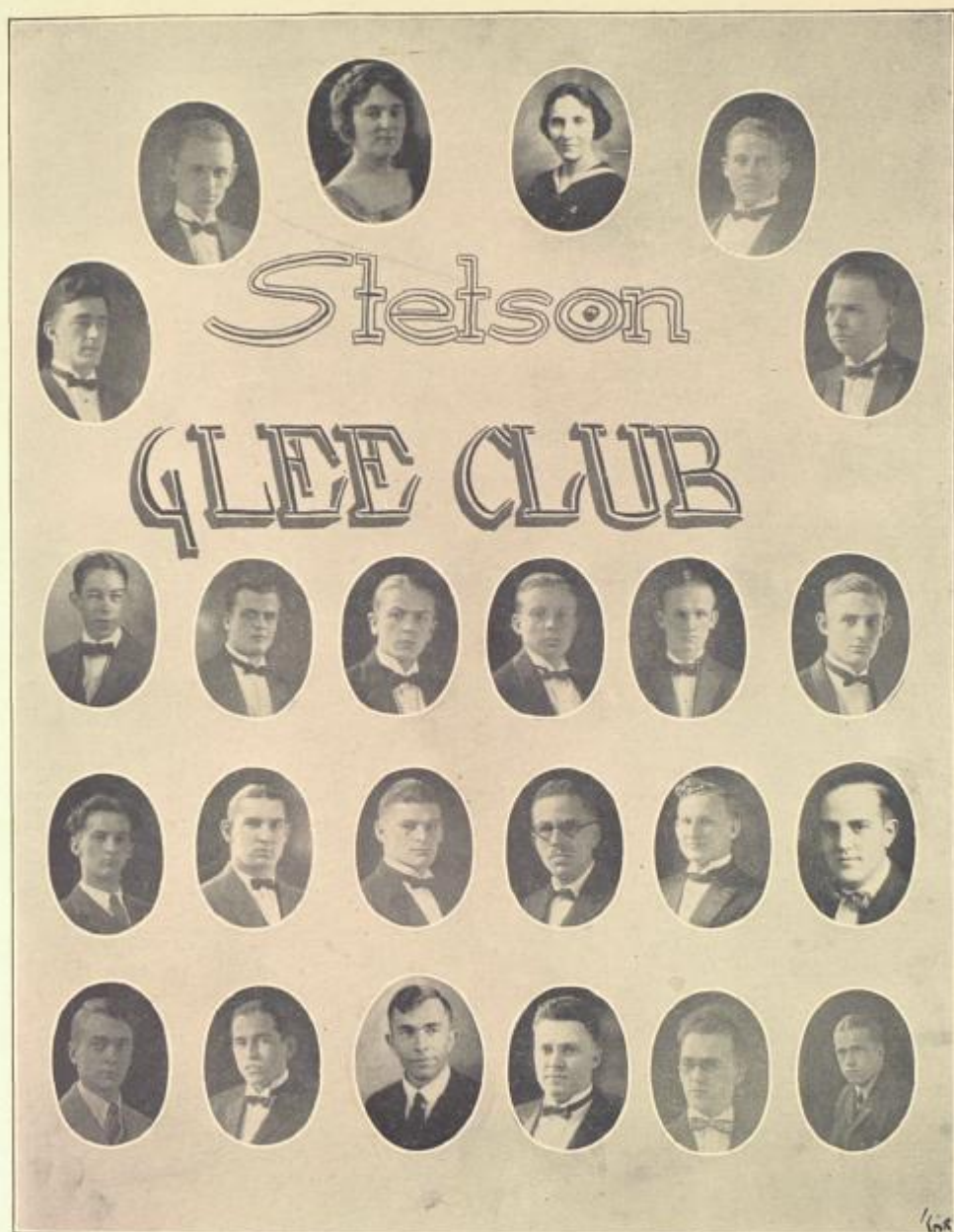

Sixty-nine

OSHIHIYI-1924





OSHIIYI-1924

Seventy



SIGMA NU HOUSE

New fraternity house on campus; constructed during the summer of 1923





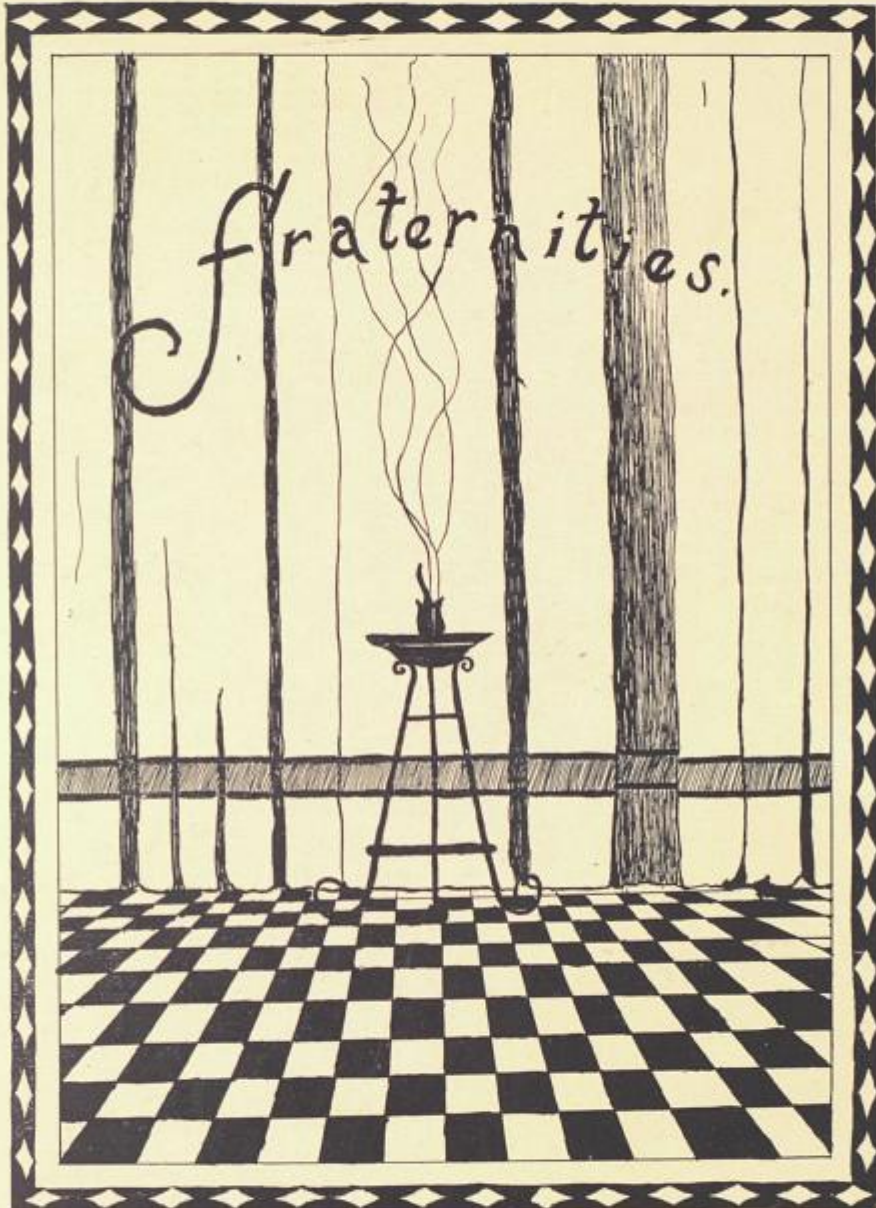

*Seventy-one*

OSHIHIYI-1924





## Phi Kappa Delta Fraternity



Founded 1898.

*Colors:* Blue and White.

*Flower:* Marechal Niel Rose.

*Publication:* "Dopester."

### CHAPTER ROLL

Raymond T. Anson  
Elvin A. Bass  
Anthony W. Bates  
Robert M. Blakely  
Henry E. Brakmann  
Albert E. Cox  
Niles C. Cunningham  
Stanley C. Culp  
George Steve Crombie  
Augustus L. Dunn  
William Collier

Claude W. Duke  
J. P. Edmunds  
J. Ollie Edmunds  
William R. Gunby  
William G. Hardin  
C. Ray Hon  
Malcolm L. Stone  
Graham W. King  
Loomis B. Slater  
Charles Tribble  
William B. Williams

### FRATRES IN FACULTY

Wm. Y. Mickle  
Benjamin Hulley

Louis H. Tribble  
Harry C. Garwood

### FRATRES IN URBE

Clifford Botts  
Howard Hodgden  
Howard Hon  
D. C. Hull

Carl V. Farris  
Carrol Jackson  
E. L. Mickle  
Tom B. Stewart  
Glynn O. Rasco

### PLEDGES

Donald Faulkner

George Ackroyd  
Maurice Foster

Chas. S. Leonard  
C. E. Mullen

### HONORARY MEMBERS

Russel A. Rasco, Sr.

E. S. Robinson

*Seventy-two*

OSHIHYI-1924



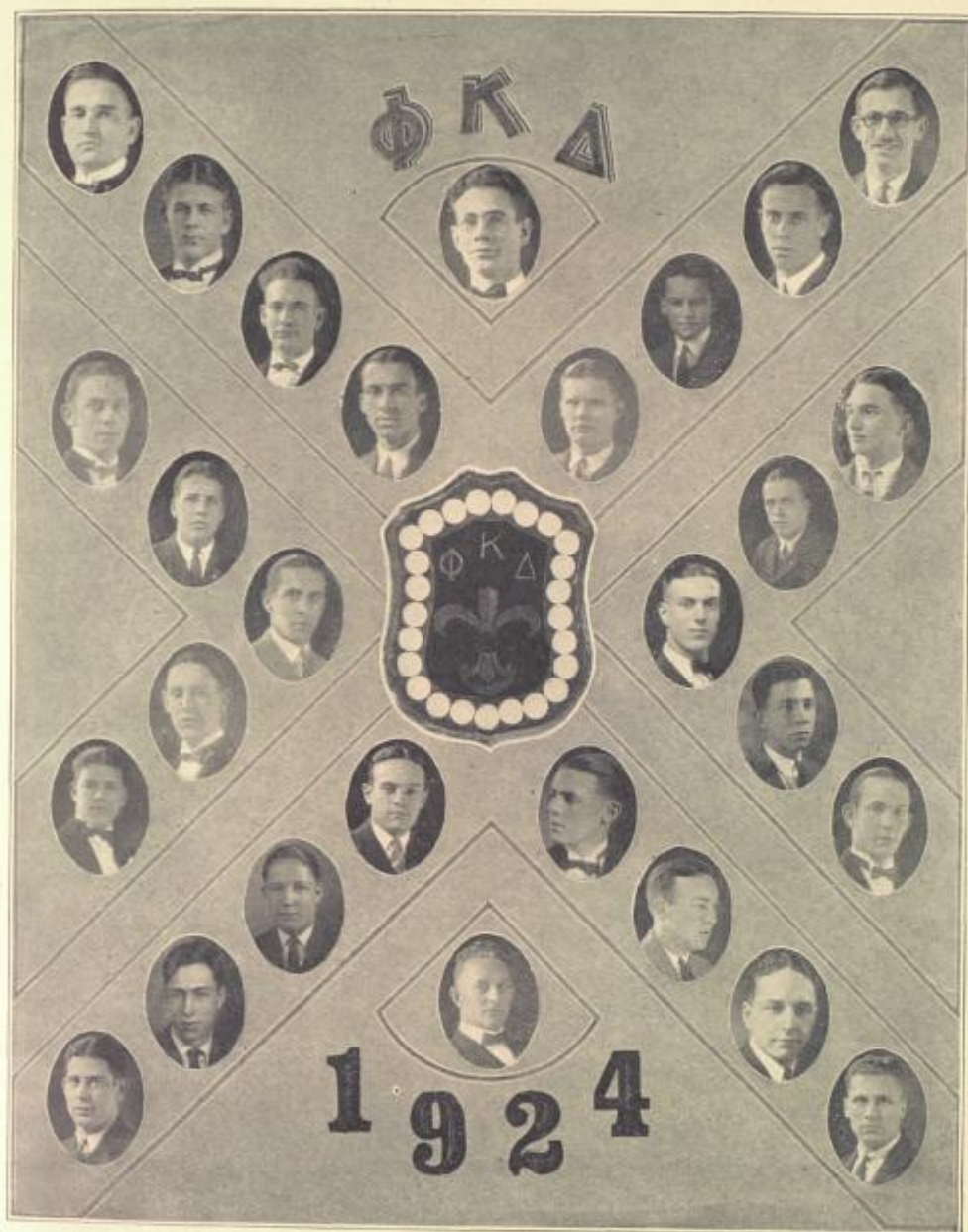

Seventy-three

OSHIHIYI-1924





# Sigma Nu



Founded Virginia Military Institute, January 1, 1859.

Delta Mu Chapter Installed, 1913

*Publication:* The Delta

*Colors:* Black, White and Gold.

*Flower:* White Rose

*Song:* The White Star of Sigma Nu.

Active Chapters, 90; Membership, 22,000

## ACTIVE MEN

R. P. Walters, Adviser  
D. K. Gunby  
C. P. Covington  
L. P. Thomas  
W. Jackson  
E. Smith  
J. L. Jolly  
R. S. Sellers  
G. L. Wood  
H. E. Tuttle  
L. M. Courtney  
F. M. Miller  
N. W. White  
C. F. Harrison  
D. G. Hargreaves

J. E. Pollard  
A. P. Meadows  
L. L. Smart  
O. J. Walter  
L. F. Boyle  
J. H. Huie  
G. Hays  
T. F. Hobson  
C. R. Runyon  
W. D. Wood  
F. J. Arnsperger  
W. Lipfert  
H. E. Shepherd  
J. Rosa  
J. C. Teare

## PLEDGES

C. R. A. Gladman

M. P. Tatum  
W. E. Davis  
E. G. Pinkerton  
H. F. Silsby  
E. Stone

P. Powell  
C. F. Davis  
T. C. Reese  
G. M. Dykes  
A. P. Wing

## FRATRES IN URBE

Bert Fish  
Erskine Landis  
Ray Jordan  
Murray Sams

J. P. Tatum  
F. P. Whitehair  
Tom Jackson  
R. S. Miller

Austin Conrad

*Seventy-four*

OSHIHIYI-1924





Seventy-five

OSHIHIYI-1924





## Pi Kappa Phi Fraternity



Founded at College of Charleston, 1904

*Colors:* Gold and White.

*Flower:* Red Rose.

*Publication:* "Star and Lamp."

Twenty-six Chapters

Chi Chapter Installed May 21, 1921

Chapter House 112 East Minnesota Ave.

### FACULTY MEMBERS

Major W. G. S. Lowe

Litchfield Colton\*

### FRATRES IN URBE

Clayton Codrington

A. B. Prather

C. H. Campbell, Jr.

F. P. McClain

W. J. Rhodes, Pi Chapter

Beatty Inglis, Omricon Chapter

### ACTIVE MEMBERS

#### *College of Liberal Arts*

Kerfoot Bryant

Douglass King

T. M. Baker

Joe Jennings

Charles Henderson

Berkley B. Lambert

Edward Henderson

Carlos T. Parsons

Gale Huntington

Thomas Smith

J. Franklin Talton

#### *Colleges of Business and Law*

Charles Bossert

Roger Ford

Charles B. Costar

Harvey U. Mullens

Edward W. Clark

Glenn B. Sundy

Lloyd Layton

Maurice Williams

### PLEDGE

George Clark, Jr.

\*Deceased.

*Seventy-six*

OSHIHIYI-1924





Charley Henderson



E.W. Clark



Lloyd Layton



Kerfoot Bryant



Franklin Talton



Joe Jennings

# Kappa Pi Phi



Charley Costar



W.G.S. Lowe

1924



Chi Chapter



Roger E. Ford



Billy Sundy



H.U. Mullens



Meade Baker



Ed Henderson



George Clark, Jr.



Chas. Bossett



Sledge Tatum



Tom Smith



Douglas King



Billy Parsons



Gaie Huntington

Seventy-seven

OSHIHIYI-1924





## Pi Beta Phi



Founded at Monmouth College, Monmouth, Ill., 1867.

Florida Alpha Chapter, Installed Jan. 30, 1913

### ACTIVE MEMBERS

Ruby Glenn Bennett  
Marie Wray  
Rebecca Stewart  
Margaret Bow  
Elizabeth Hughes

Mary Markey  
Violet Eversole  
Dorothy Douglas  
Ruth Jennings  
Miriam Munn

### PLEDGES

Cathrine Hunter  
Minna Cunningham  
India Haut  
Martha McConnell  
Elsa Baalack  
Kathrine Peters  
Mary Lou Talton  
Dorothy Deitz  
Harriet Munn

Lillian Eversole  
Margie Hughes  
Lois Hon  
Mary Briscoe  
Lucille Newby  
Aline Link  
Virginia Prather  
Charlotte Farrington  
Dorothy Mosiman

### RESIDENT ALUMNAE

Mrs. D. C. Hull  
Mrs. Ray Jordan  
Mrs. Tom Jackson  
Mrs. Howard Hodgden  
Mrs. Boydson  
Mrs. Lincoln Hulley  
Mrs. Howard Hon  
Mrs. Stockwell

Mrs. Stingley  
Annie Holden  
Katie Jackson  
Ruby Jackson  
Louise Gould  
Olive Kruse  
Edja Stenwall  
Mrs. Herman Dickey

Lady Lois Townsend

*Seventy-eight*

OSHIIYI-1924





*Seventy-nine*

OSHIHIYI-1924





## Delta Delta Delta



Founded at Boston University, Thanksgiving Eve, 1888.

Alpha Delta Chapter, Installed May 17, 1913

### SENIORS

Sarah Mosteller

Elizabeth Dozier  
Charlotte Telford

### JUNIORS

Elizabeth Taylor  
Mary Davis

Hilda Easlick  
Katharine Edsall

### SOPHOMORES

Frances Chapman

Nelle Lane

### FRESHMEN

Merceda Lloyd  
Helen Darby  
Mardelle Dykes  
Helen Harrison  
Elizabeth Slater

Norma Lence  
Lillian Trice  
Kletha Kreuter  
Alice Van Cleef  
Louise Irwin  
Mason Graves

### SORORES IN URBE

Mrs. C. B. Rosa  
Mrs. R. S. Miller  
Mrs. Council Miller  
Vivian Erickson

Elizabeth Walters  
Pearl Tatum  
Mrs. Eddie Gilliland  
Rachael Stephens  
Anna Van Cleef

Eighty

OSHIHIYI-1924





*Eighty-one*

OSHIHIYI-1924





## Alpha Xi Delta



Founded at Lombard College, Galesburg, Ill., April 17, 1893.

Omega Chapter Installed May 31, 1917.

### ACTIVE MEMBERS

1924

Florence Van Fleet  
Isabella Knight  
Leola King  
Marjorie Stith

1925

Marie Anderson  
Rosa Smith  
Persis Burns  
Hillis Carmean

Thelma Brown  
Marie Courson  
Isabelle Tate  
Gladys Stevens

1926

Lura Hudson  
Hazel Overstreet  
Helen Howard  
Grace Smith

1927

Eleanor Forbes  
Ruby Dyal

Elizabeth Overstreet  
Martha Marvin

Jewell Edmunds

### PLEDGES

Margaret Quigley, Vivian Beck

### SORORES IN FACULTATE

Olga Bowen, Mary Tribble

### SORORES IN URBE

Merle Stevens  
Anna Ley  
Lulu Coberly  
Mrs. James Carothers  
Mrs. David Tuten

Nellie Stevens  
Sybil Ley  
Lillian Wells  
Mrs. Horace Allen  
Mrs. Frank Lappin

Evelyn Crawford

*Eighty-two*

OSHIIHIT-1924





*Eighty-three*

OSHIHIYI-1924





Eighty-four

OSHIHIYI-1924



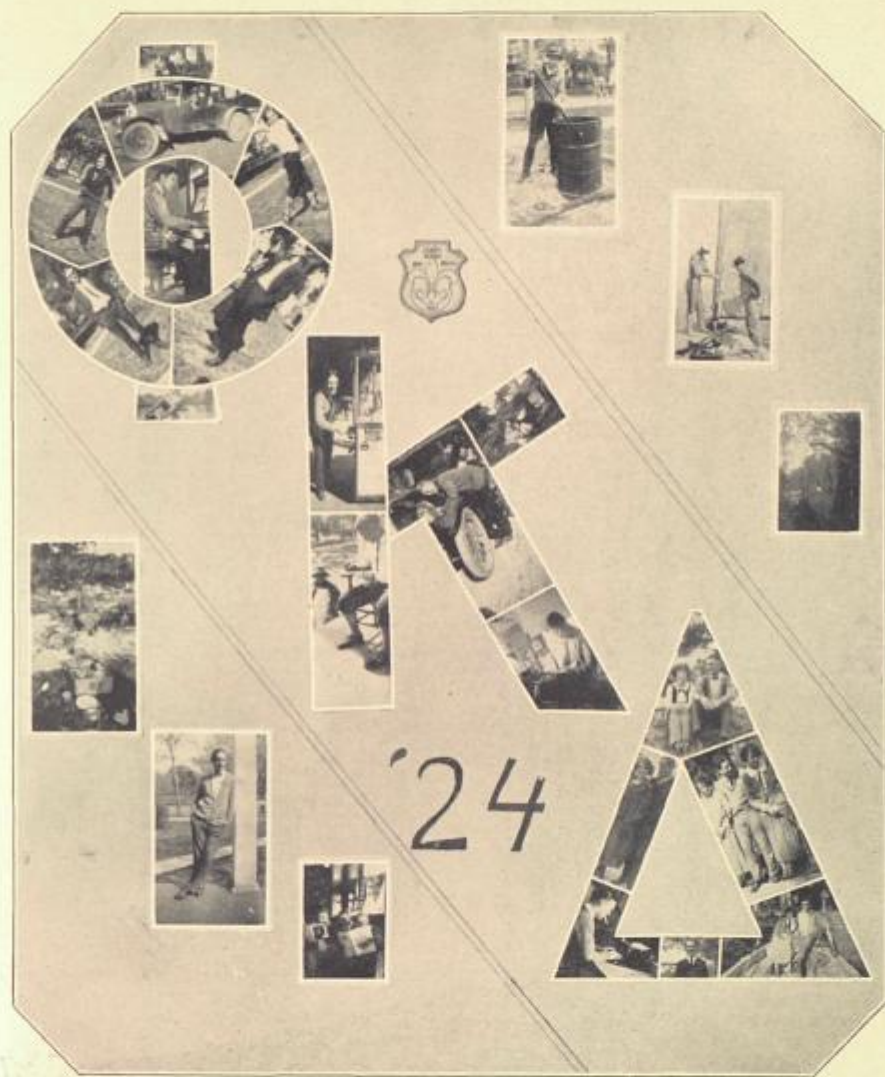

Eighty-five

OSHIIYI-1924











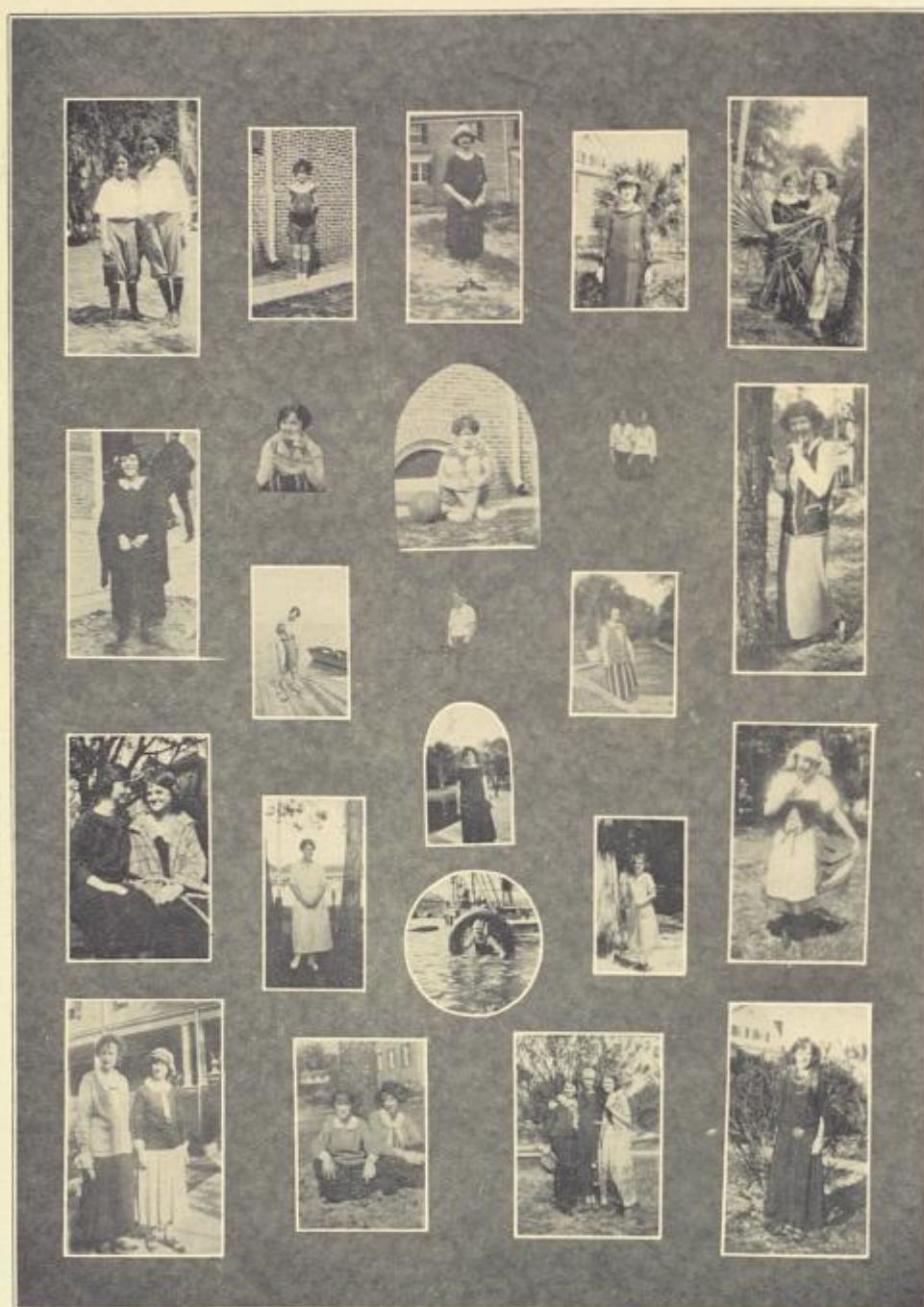

Eighty-eight

OSHIHIYI-1924





Youth's companion



Stringing them



So near and yet so far



Forbidden fruit



There's a reason!



Hold her Newt!  
She's a-rarin'!



This way out



Vanity Fair



Stone walls do  
not a prison mean



The thrill that comes  
once in a lifetime



When I speak,  
let no dog bark!



Birds of a feather



Stairway to Paradise



My pals and I  
live all alone









## Honorary Dramatic Fraternity



Florida Alpha Chapter Installed December, 1919

Publication: "The Cue"

Colors: Purple and White

Active Chapters, 53

### PERSONNELL

MISS MARIE ANDERSON	President
MISS FORREST MAE TALLOT	Vice-President
MISS ISABEL TATE	Secretary and Treasurer
MR. HOWARD GALLANT	Business Manager
MR. J. OLLIE EDMUNDS	Critic
MR. IRVING C. STOVER	Facility Director

Mr. Graham King  
Mr. J. Paul Edmunds

Mr. Charlie Henderson  
Prof. Lewis Herndon Tribble

### FRATRES IN URBE

Miss Vivian Ericson  
Mr. Glynn Owen Rasco

Mr. Howard Hodgden  
Mr. C. C. Reimer  
Mr. Carl Farriss

Ninety-one

OSHIHIYI-1924





## PLAYS PRESENTED DURING YEAR 1923-24

### "THE WITCHING HOUR," AUGUSTA THOMAS

Played in DeLand and carried to Arcadia for benefit of Florida Baptist Orphanage.

#### CAST OF CHARACTERS IN ORDER OF THEIR APPEARANCE

Jo .....	D. Kirk Gunby
Jack Brookfield .....	J. Ollie Edmunds
Lew Ellinger .....	Bill Gunby
Tom Denning .....	Malcolm Stone
Mrs. Alice Campbell .....	Lillian Trice
Mrs. Helen Whipple .....	Isabel Tate
Viola .....	Norma Gayle Lence
Clay Whipple .....	Ed Stone
Frank Hardmuth .....	Malcolm Dykes
Justice Prentice .....	J. Paul Edmunds
Justice Henderson .....	Ed Brobston
Servant .....	J. Tom Smith
Colonel Bayley .....	A. C. Pendleton
Mr. Emmett .....	Charles T. Henderson

### "ADAM AND EVA"

By special permission of the authors, GEORGE MIDDLETON and GUY BOLTON.

#### CAST OF CHARACTERS

James King—A rich man .....	Mr. Glynn Owen Rasco
Corinthia—The maid .....	Miss Lillian Trice
Clinton DeWitt—His son-in-law .....	Mr. C. S. Crombie
Eva King—His youngest daughter .....	Miss Isabel Tate
Julie DeWitt—His eldest daughter .....	Miss Norma Lence
Aunt Abbey Rooker—His sister-in-law .....	Miss Thelma Brown
Mr. Jack Delamater—A young doctor .....	Mr. Loomis Slater
Mr. Adam Smith—His business manager .....	Mr. J. Ollie Edmunds
Mr. Horace Pigrim—His uncle .....	J. P. Edmunds
Lord Andrew Gordon—His would be son-in-law .....	Mr. Edward Stone

### "THE TEMPEST," by WILLIAM SHAKESPEARE

This play is being presented during the Commencement Season in the "Forest of Arden Theatre."

Ninety-two

OSHIHYI-1924



OSHIIYI-1924

Ninety-three

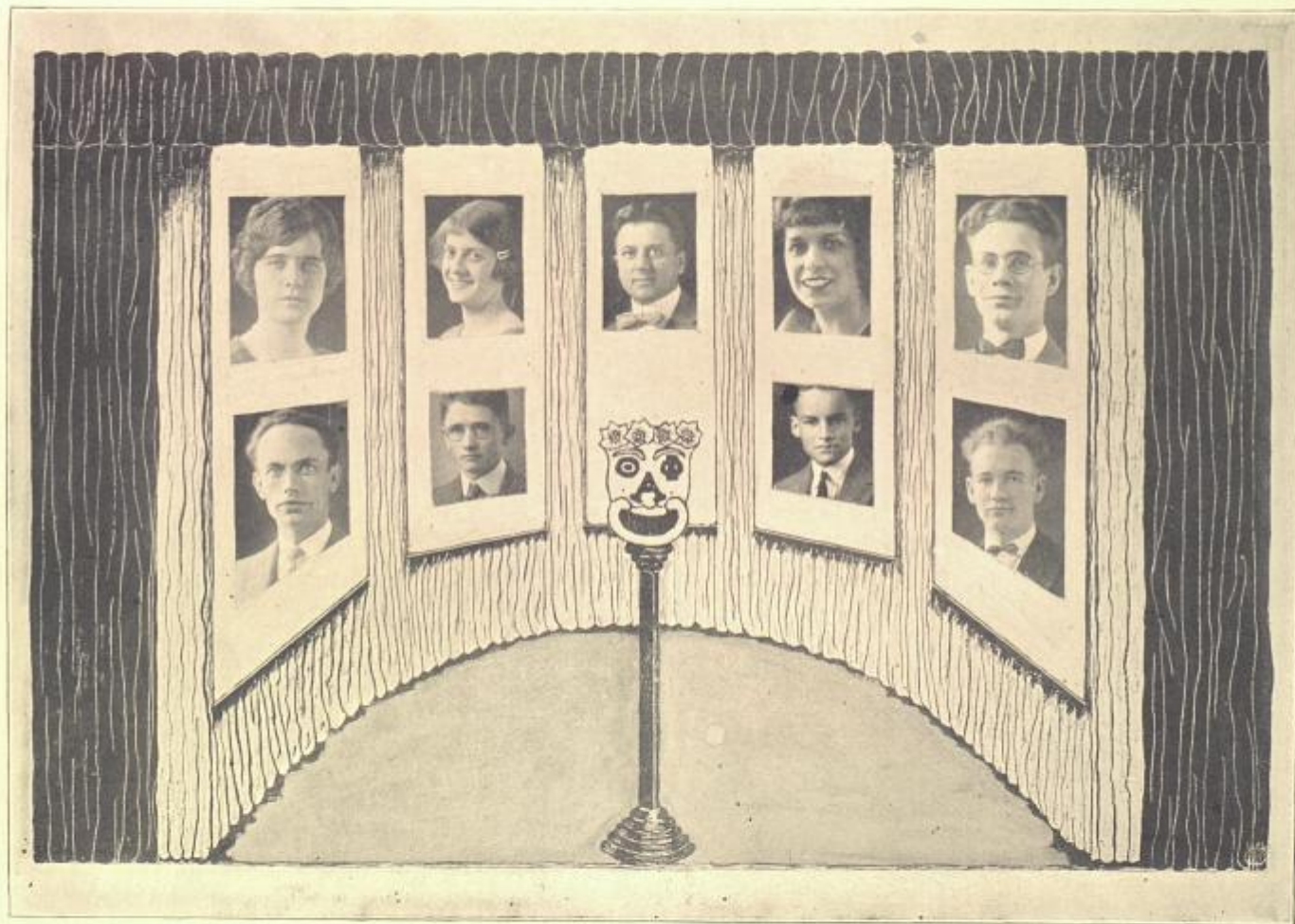





Field Tripping

Here  There  
Everywhere



The Minerva Forum



Deperate Pirates



Deal eye Dick &  
Midship Mite



Valiant Police



"Mother" Brown



Faithfully Waiting



"Daddy" Brown



"Dean" Mary



Adam & Eva



"Sub-Dels"



The Witching Hour

Ninety-four

OSHIHIYI-1924





## Alpha Phi Epsilon



NATIONAL HONORARY LITERARY AND DEBATING FRATERNITY

*Publication—"Garnet and Green."*

### ACTIVE MEMBERS

Chas. T. Henderson  
J. Ollie Edmunds  
Revilo M. Standish  
Henry H. Pixley

Kerfoot Bryant  
John Pixley  
J. Paul Edmunds  
Howard Gould

### ASSOCIATE MEMBERS

J. Tom Smith  
Joe Jennings

Ed Henderson  
Al E. Cox

*Ninety-five*

OSHIIYI-1924





# Sigma Nu Phi

"LEGAL"



FORD



PHARR



COLLIER



BRATON



STONE



JONES



SHEPHERD

Ninety-six

OSHIIYI-1924







# Phi Alpha Delta



## PROFESSIONAL LEGAL FRATERNITY

David J. Brewer Chapter Installed 1915

### FACULTY MEMBERS

Major W. G. S. Lowe, LL. B.

Professor L. H. Tribble, Charter Member

### HONORARY MEMBERS

Dean R. A. Rasco  
Professor J. E. Futch  
Cary D. Landis  
Dr. Huntington

Bert Fish  
Judge W. H. Ellis  
A. M. Wilson  
President Lincoln Hulley

### FRATRES IN URBE

Raphael Mott  
F. P. Whitehair  
H. P. Stewart  
H. Hodgden  
Tom Jackson

R. S. Miller  
T. S. Hays  
D. C. Hull  
Erskine Landis  
J. A. Scarlett  
Ray Jordan

### CHAPTER ROLL

L. F. Boyle, Justice  
R. M. Huntley  
J. H. Huie  
W. E. Davis  
W. Jackson  
C. R. A. Gladman  
E. A. Bass

T. F. Hobson  
H. M. Jarvis  
R. J. Edwards  
Ed Brobston  
T. C. Musselwhite  
Wm. Fielding  
Kerfoot Bryant  
O. J. Stenwall

### PLEDGE

W. W. White

*Ninety-seven*

OSHIHIYI-1924





# Phi Beta Sorority

(Musical)

Founded at Northwestern University, May 5, 1912.

Eta Chapter, Installed December 20, 1921.

*Flowers:* Ward Rose and Violets.

*Colors:* Lavendar and Gold.

*Publications* "The Baton."

## SENIORS

Dorothy Douglass

Violet Eversole  
Marie Kirk

## JUNIORS

Marie Anderson

Persis Burns  
Anna Williams

## SOPHOMORES

Ruby Glenn Bennett  
Dorothy Dietz  
Thelma Rosholt

Hillis Carmean  
Eleanor Meeks  
Anna Van Ness

## FRESHMEN

Lois Hon  
Marian Kenefick  
Merceda Lloyd  
Katherine Peters

Frances Janney  
Aline Link  
Dorothy Mosiman  
Lillian Trice

## JUNIOR MEMBERS

Elizabeth Brownlee

Margaret Van Cleave

## FACULTY

Lucile Newby

Mary Tribble

## ASSOCIATE MEMBERS

Mrs. C. B. Rosa

Nellie Stevens  
Reba Whitehair

## PATRONS AND PATRONESSES

Mr. and Mrs. William E. Duckwitz, Mr. and Mrs. H. C. Fiske  
Miss Rosa Lee Gaut

*Ninety-eight*

OSHIHIYI-1924



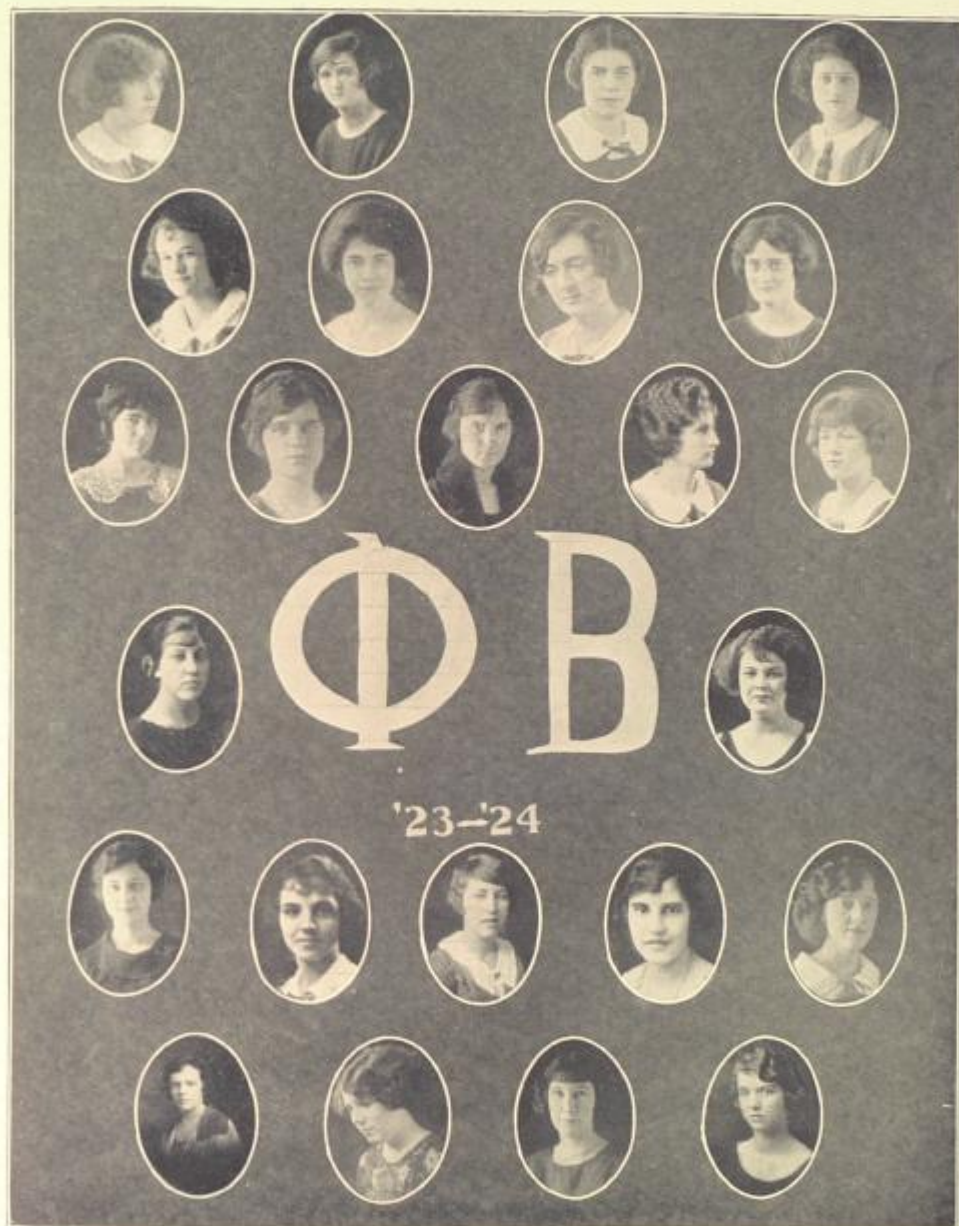

*Ninety-nine*

OSHIHIYI-1924





## Stray Greeks



Lincoln Hulley .....	Phi Gamma Delta
G. Prentice Carson .....	Alpha Delta Phi
Warren Stone Gordis .....	Phi Epsilon
Ora P. Seward .....	Phi Kappa Psi
Edwin L. Nesbit .....	Phi Kappa Psi
Winifred Eveland .....	Alpha Chi Omega
Charles Hoar .....	Phi Gamma Delta
Royal M. Huntley .....	Sigma Chi
Stephen P. Marvin .....	Sigma Chi
Thomas McGiffin .....	Lambda Chi Alpha
A. C. Pendleton .....	Beta Theta Pi
Edwin Whitnell .....	Delta Kappa Epsilon
Arthur Doty .....	Phi Delta Theta
Edward Brobson .....	Beta Pi
William Fielding .....	Kappa Alpha
Lewis Ossinsky .....	Phi Epsilon Pi
Troy Musslewhite .....	Alpha Chi Rho
Parker Henderson .....	Sigma Alpha Epsilon



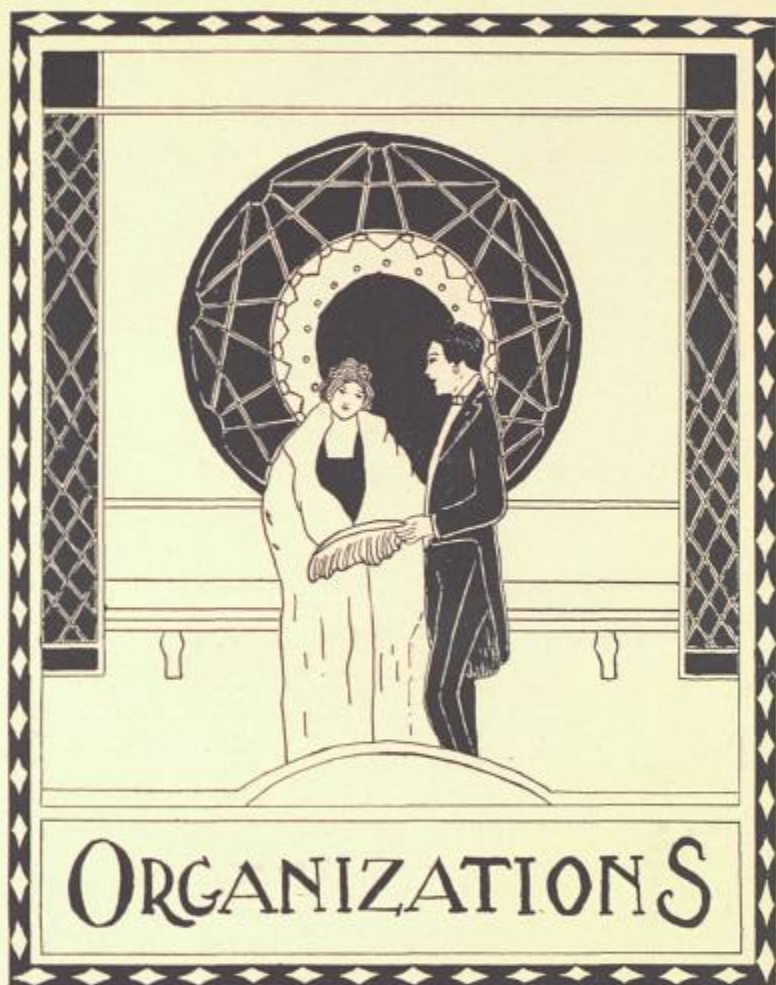

# ORGANIZATIONS

*One Hundred One*

OSHIHIYI-1924





Irene King  
President



Ruth Jennings  
General Representative



Ivy Layton  
Senior Rep.

# Student Council



Rosa Smith  
Sophomore Rep.



Marie Tauson  
Junior Rep.  
Secretary



Mercedes Lloyd  
Freshman Rep.









## Intercollegiate Debating Team, 1923

The subject chosen for last year's forensic battles was, "*Resolved: That the United States Should Enter the League of Nations.*" Two teams were selected; one to hold up the affirmative of the question, and the other to take the negative. The affirmative team met and defeated the team from Baylor University, Waco, Texas, while the negative team was defeated at the hands of the Mercer team.

### *Affirmative Team*

HILARY M. SMITH, '24.  
M. CHANDLER STITH, '26

### *Negative Team*

JOHN OLLIE EDMUNDS, '25  
KERFOOT BRYANT, '24

### *Business Manager and Alternate*

HENRY H. PIXLEY, '24

*One Hundred Four*





MINISTERIAL AND MISSIONARY CLUB, 1923-24

One Hundred Five

OSHIIHIYI-1924





OSHIIYI-1924

*One Hundred Six*



YOUNG WOMEN'S CHRISTIAN ASSOCIATION, 1923-24







# Krucible Klub

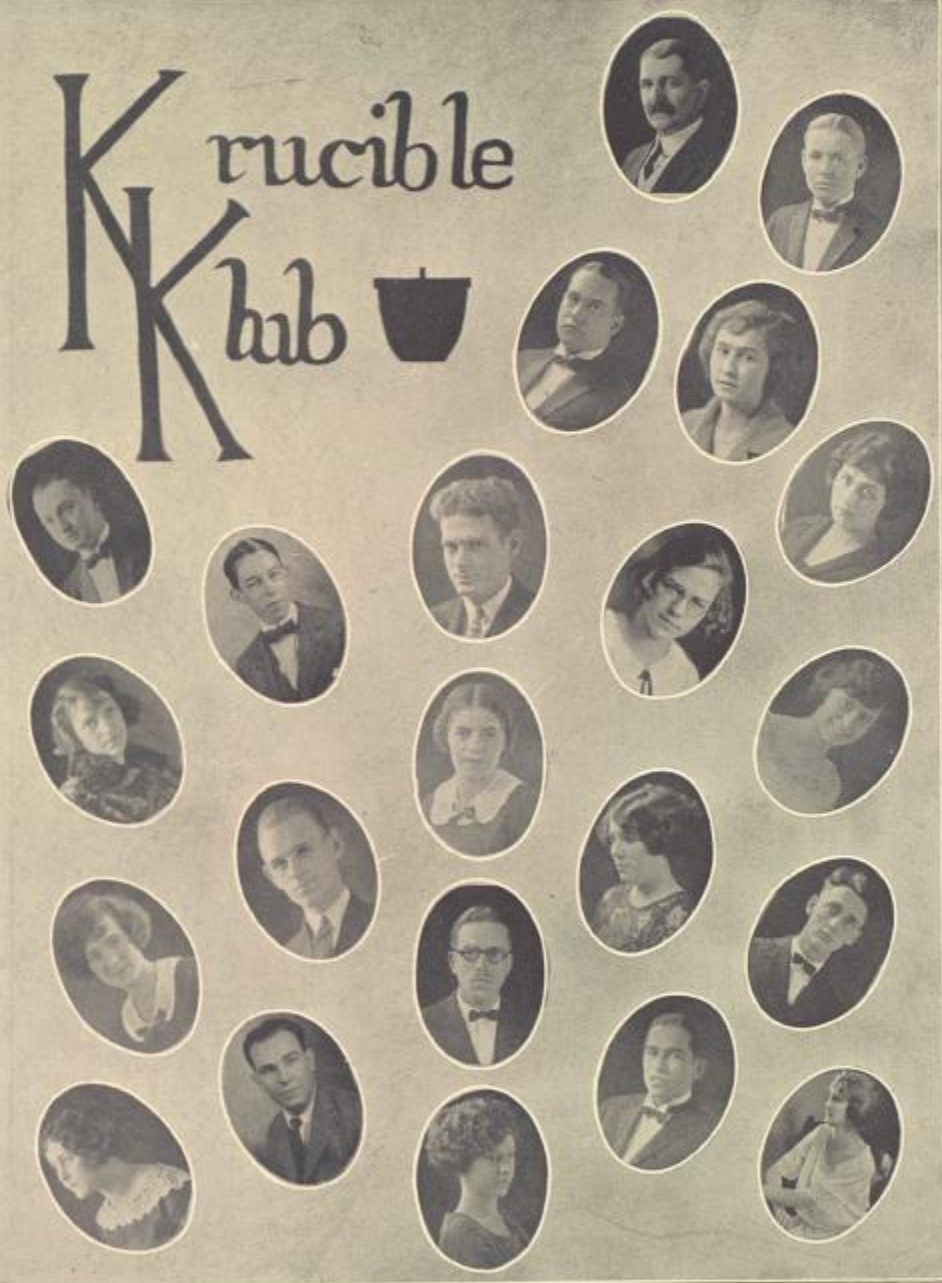

One Hundred Seven

OSHIHIYI-1924





OSHIIYI-1924



*One Hundred Eight*



YOUNG WOMEN'S AUXILIARY, 1923-24





OSHIMITY-1924

One Hundred Nine



YOUNG LADIES' BIBLE CLASS—FIRST BAPTIST CHURCH





OSHIHIYI~1924





## Who's Who on the Stetson Campus

The student body has, by secret ballot, declared that



MARIE ANDERSON  
is the "best all-round girl,"



and that she is also the  
"most popular girl,"



and that  
CHARLIE HENDERSON  
is the "most popular boy,"



and at the same time the  
"best all-round boy."

*One Hundred Eleven*

OSHIHIYI-1924





## Who's Who on the Stetson Campus

The student body has, by  
secret ballot, declared that:



ISABEL TATE

is the  
"most beautiful girl;"

and that  
LLOYD LAYTON  
is the  
"most handsome boy."







## Who's Who on the Stetson Campus

The student body has, by  
secret ballot, declared that:



RUTH JENNINGS  
is the  
"most athletic girl;"

and that  
C. P. COVINGTON  
is the  
"most athletic boy."



One Hundred Thirteen

OSHIHIYI-1924





## Who's Who on the Stetson Campus

The student body has, by secret ballot, declared that



ELIZABETH BROWN  
is the  
"most intellectual girl;"

and that  
JOHN OLLIE EDMUNDS  
is the  
"most intellectual boy."



*One Hundred Fourteen*

OSHIHIYI-1924





# ATHLETICS



*One Hundred Fifteen*

OSHIIHIYI-1924





*Assistant*

—  
LOUIS OSSINSKY  
Coach  
of  
Rat Teams

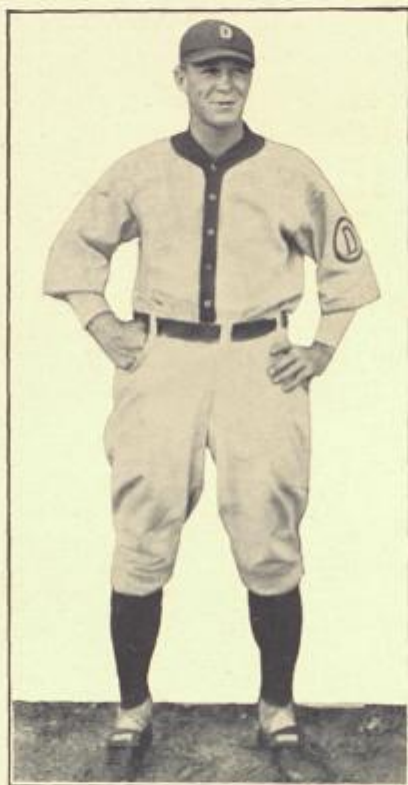

*Assistant*

—  
E. A. WHITNELL  
Player-Coach  
of  
Baseball

HORACE ALLEN  
Coach  
of  
Football  
Basketball  
Baseball

*One Hundred Sixteen*

OSHIHIYI-1924





# FOOTBALL

*One Hundred Seventeen*

OSHIHIYI-1924





## Varsity Football



"Stetson's Fighting Hatters" was a well known and much respected term in the football world during the past season. Starting out the season with a clean cut victory, the Hatters continued to win for themselves glory and honor throughout the State of Florida all season.

The team this year was a well coached, hard fighting one, and much credit is due to Pug Allen who guided the team to that wonderful victory over Rollins on Thanksgiving Day.

In the back field, the work of Whitnell, Courtney, Teare, and Covington dominated; and it was this group of hard hitting men that so successfully smashed Rollins line and that of Florida's. Whitnell and Courtney were used chiefly to skirt the ends and all who saw the Florida game will remember the dazzling end runs these two boys put over their opponents. Teare and Covington carried the burden of tearing the opposing lines to pieces and their offensive work was the best seen in many years.

In the line Captain Boyle and Hargreaves at ends were unpassable and their slogan of "they shall not pass" was evident in every game. Doty, Layton, and Ossinsky, worked at tackle and these three men were a major part of that "famous stone wall defense," while Tatum, Miller, and Skidmore took care of the guards and did their work well. Kirk Gunby, next year's captain, worked at center and proved to be one of the best defensive men on the team. His position was ably taken care of during his injury by Bill Gunby, his brother.

The student body backed the team to the limit and the wonderful spirit throughout the season gave the team the needed confidence that put across the extra effort required to win the games. "Spec" Campbell was ever present, aiding the team in many ways and it was because of "Spec" that the team kept fighting to the last.

Wonderful things are in store for Stetson next year and the best team ever is going to trot on the field when the first whistle blows.

### RESUME

Stetson.....	33	vs.	Springfield A. C.	.....	0
Stetson.....	13	vs.	Southern	.....	14
Stetson.....	53	vs.	St. Augustine	.....	0
Stetson.....	27	vs.	Southern	.....	6
Stetson.....	0	vs.	Florida	.....	26
Stetson.....	44	vs.	Seabreeze	.....	0
Stetson.....	15	vs.	Rollins	.....	7

One Hundred Eighteen



OSHITY-1924

*One Hundred Nineteen*



VARSITY FOOTBALL SQUAD





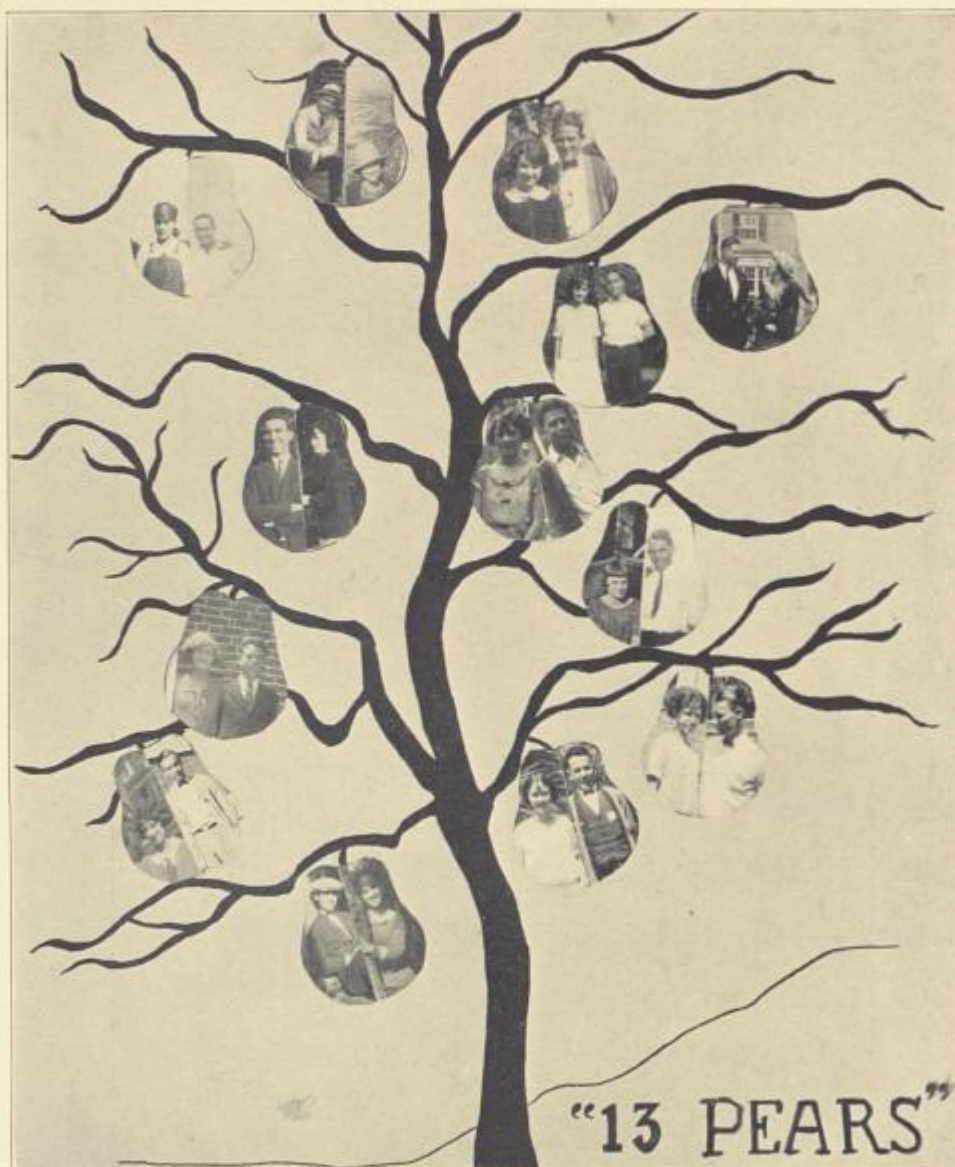

*One Hundred Twenty*

OSHIHIYI-1924





# BASKETBALL

*One Hundred Twenty-one*

OSHIHIYI-1924





## Varsity Basket Ball

Pug Allen's Fighting Hatters were the sensation of the season in the basketball world. Besides being rated as the state champions, they were the only college basketball team that went out of the state and made a successful trip. The Green and White made a ten-day tour of the South playing five games, winning three and losing two; a splendid record for any team.

Immediately after football season, the basketball cry went out, and twenty-two men answered the call. Out of this small number Coach Allen developed his wonderful combination that surprised the state and startled the sporting world. Riette, Runyan, and Hobson were the only letter men from last year's squad.

Using the great Covington, heralded as the best center Florida has known in many years, as a foundation, Allen weaved into his team Crombie and Smith as forwards, and Tribble and Ossinsky at guard; with Teare and Hobson as substitutes. It was a wonderful combination; Crombie was fast and a crack shot and his playing was a big factor during the entire season. Smith, the other forward, was more of the defensive type. There was no question about "Covy," as he was a good, all-around man, playing an excellent floor game, a sure shot, an impregnable defense, and the life of the team. Tribble at guard was the big factor in beating the University of Florida. His guarding that night will long be remembered in the hearts of the Stetson students. Tribble was a fighter from start to finish and never gave up. Ossinsky played standing guard very creditably. Teare also was a standing guard, dependable and reliable.

### RESUME OF BASKETBALL

Stetson.....	26	vs.	Seabreeze .....	17
Stetson.....	25	vs.	Seabreeze .....	4
Stetson.....	9	vs.	Florida .....	18
Stetson.....	20	vs.	Miami "Y" .....	32
Stetson.....	18	vs.	Vero .....	9
Stetson.....	31	vs.	Miami "Y" .....	32
Stetson.....	60	vs.	DeLand American Legion .....	14
Stetson.....	28	vs.	Jacksonville Greenbacks .....	20
Stetson.....	22	vs.	Jacksonville "Y" .....	36
Stetson.....	25	vs.	Protestant Club (Savannah, Ga.) .....	20
Stetson.....	24	vs.	Alliance Club (Savannah, Ga.) .....	21
Stetson.....	25	vs.	Eton College .....	29
Stetson.....	17	vs.	University of N. Carolina .....	24
Stetson.....	26	vs.	Charleston College .....	21
Stetson.....	26	vs.	Florida .....	21

One Hundred Twenty-two





VARSITY TEAM



RAT TEAM

OSHIHIYI-1924





## Freshman Basket Ball



For the first time in the history of the school Stetson put out a Freshman basketball team. Nineteen twenty-four was the first year in which the school gave a freshman numeral in any kind of athletics.

Louis Ossinsky was given charge of the coaching of the Rats, and he developed a fast combination out of seven young erratic goal tossers. They did not leave Florida, but made numerous trips throughout the state and were largely successful in them. From now on Freshman athletics will be encouraged in the university as a training ground for future varsity men.

Coach Ossinsky started off the regular line-up in each game; Mullens and Brakmann at forwards; they worked well together, both being of the same height, fast, good shots, and their plays were responsible for many a victory. Blakely, the long, lean, lanky center from Fort Lauderdale, played heads over any center that faced him, many times did his educated finger tips send the ball into well picked spots for plays that were successful. Cox and Carpenter at guards were well nigh impregnable. Cox was a puzzle for any team, his ability to carry the ball up the floor and drop it through the basket for two points helped win many a game. Carpenter played standing guard; and furnished a stone wall defense that dampened the spirit of any ambitious forward that played against him. Stone, substitute guard, played in over half of the contests and well showed his worth. Williams, substitute forward, joined the team late in the season, but soon proved to be a reliable man.

### FRESHMAN BASKETBALL SCORES

Freshman's Score	Where Played	Opponent's Score
Freshman..... 17	New Smyrna	New Smyrna..... 18
Freshman..... 32	Stetson	New Smyrna..... 16
Freshman..... 40	Stetson	DeLand..... 18
Freshman..... 34	Stetson	DeLand..... 20
Freshman..... 8	Wauchula	Wauchula..... 32
Freshman..... 19	Seabreeze	Seabreeze..... 18
Freshman..... 18	Daytona	Daytona..... 21

*One Hundred Twenty-four*





# BASKETBALL

*One Hundred Twenty-five*

OSHIHIYI-1924





## Girls' Basket Ball



The Eulalians of 1924 were a fast, hard fighting team, that played heads-up basketball, exhibited splendid floorwork, and shot for the basket with uncanny accuracy. Coaches Farriss or Culp started their games off with practically the same line-up in every game. Ruth Jennings (Captain) and Lillian Eversole at forwards. Here were a pair of girls that played aggressive at all times, and were excellent shots. At center they stationed Grace Davis as jumping, and Laura Buck at running. Davis was rated as one of the best jumping centers in the state, and Laura Buck let nothing pass; she is one of the fastest, scrappiest running centers that the university has had in many years. At guard we find Marion Clark and Minna Cunningham, a splendid pair of defensive players. Many victories were caused by their stellar playing. Substitutes were used in every game and among these, and also winning the Stetson S, were Ruth Buckles, Rosa Smith, Elsa Holstrom, Catherine Edsall, and Marie Anderson (Manager).

Much credit for the team's success is due to the splendid coaching of Farriss and his assistant, Culp. Starting with practically all new material they weaved into shape one of the best teams that the university has ever possessed.





OSHIMITYI-1924

*One Hundred Twenty-seven*



"EULALIANS"—GIRLS' BASKETBALL TEAM '24





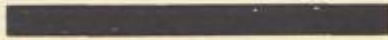

In Loving Memory  
of  
Our brother and friend  
**Litchfield Colton**



The  
**Pi Kappa Phi Fraternity**  
Dedicates this page



*One Hundred Twenty-eight*





# BASEBALL

*One Hundred Twenty-nine*

OSHIHIYI-1924





## Varsity Baseball



Stetson presents this year the best baseball team the university has had in the last ten seasons. It is composed of a team of sterling ball players, all of which know their "stuff" and play a brand of ball that is a credit to the school.

Coach Allen left to join the Indianapolis Club of the American Association, shortly after the season opened, and Edwin Whitnel, star first sacker for the Hatters, was left in charge as coach. All credit for building up the team should be given him. His tireless work and his unbelievable amount of baseball brains are responsible for the success of the team.

In the early part of the season the Hatters lost two games to the University of Florida, due to the fact that four valuable men were out of the line-up. But later they redeemed themselves by shutting out the Howard nine, a team that literally "romped" on the Gator hopes. Smith, twirling for the Hatters, was responsible for this victory.

The team lined up with Harrison, Smith and Silsby in the mound. Monso Tatum and Chas. Henderson behind the plate. Whitnel on first, Hooper and Dunn on second, Culp on short, Leinhardt in the hot corner, Lambert in left field, Ed. Henderson in center, and the heavy hitting Sledge Tatum, in right; Coker, utility man.

As this goes to press the team still has some games which are going to show the state the fast brand of ball that the Hatters are playing. Contests with the University of Florida and Trinity College are still unplayed.



OSHITY-1924

One Hundred Thirty-one



VARSITY BASEBALL TEAM







## Freshman Baseball



Freshman baseball started off with flying colors but was soon halted due to low financial conditions. Coach Ossinsky was appointed to take the team in charge and before the season was three weeks old he had developed some men that will prove valuable to the varsity of next year.

Ossinsky had twenty men report to him out of which he picked the following: Tribble, Baker, and Williams for the box, Jennings behind the plate, Sundy on first, Stone and Smith on second, Mullens on short, Buck on third, Blakely, Cox, Brakmann, and Pixley in the outfield. Mullens was elected Manager.

Shortly after the freshman baseball team was disbanded, the Stetson Scrubs were organized with Mullens as captain and Brakmann as manager. They were practically the same outfit with a few Sophomores woven in.

Freshman's Score	Where played	Opponent's Score
Freshman..... 4	New Smyrna	New Smyrna..... 12
Freshman..... 10	Stetson	New Smyrna..... 9
Freshman..... 3	U. of F.	Florida Rats..... 5
Freshman..... 6	Orlando	Orlando..... 12





## Letter Men 1923-24

“S”

### FOOTBALL

Lloyd Layton  
D. Kirk Gunby  
Wm. R. Gunby  
Lloyd Boyle  
Gordon Hayes  
Jack Teare

Chas. Tribble  
Arthur Doty  
Gus Hargreaves  
Lewis Ossinsky  
Chas. Covington  
Levi Courtney  
Ed. W. Whitnell

### BASKETBALL

Lewis Riette  
Frank Hobson  
Jack Teare  
Thos. Smith

Chas. Tribble  
Chas. Covington  
Louis Ossinsky  
George Steve Crombie

### BASEBALL

Leroy Laenhardt  
Wm. S. Hooper  
Ed Henderson  
Monso Tatum  
W. H. Smith  
Glenn B. Sundy

Stanley Culp  
Berkley Lambert  
Sledge Tatum  
Frank Harrison  
Joe Jennings  
A. L. Dunn  
E. A. Whitnell

*One Hundred Thirty-three*

OSHIHIYI-1924





A Good Beginning



Baseball



A Good Finish



Little Spec



Tennis Team



Cheer Leaders



Stetson-Rollins  
Game



Carroll



The Team  
Practicing



Faculty Enthusiasts.



Big Spec



Eulalians





# U-MER



One Hundred Thirty-five

OSHIHIYI-1924





## LEAP YEAR

### CHAUDOIN RULES (REVISED TO 1924)

Always be in not earlier than ten o'clock every night but Friday when you may stay out later.

Have a date every Friday. It's poor etiquette not to have dates on that night every week.

If you have a caller be sure to take him to your room. That's why the maid cleans up the rooms daily. Besides the parlor is so crowded anyhow.

If invited out for an automobile ride, be sure to accept. Keep the chap going as long as you can, the matron has enough on her hands without you.

The quiet hour begins one hour before sunrise. Everyone is or should be in bed by that time. Please observe this and keep it quiet.

No one will be allowed to study of mornings before the rising bell for it might disturb some of the other less fortunate ones.

In case the matron calls for you, stay away as long as you can for she is not nearly as desirous of seeing you as she thinks.

In case of a fire, run to the window, throw up the sash, and scream loudly as you jump. The fire escapes are kept locked for future reference.

*One Hundred Thirty-six*

OSHIHIYI-1924





#### A STETSON ROMANCE

No moon  
No stars 'Twas dark  
No breeze  
No sounds  
No cars  
No birds  
In trees.  
They stood.  
They sighed.  
He clasped  
Her hand.  
They kissed.  
My land! Embraced  
They wed.



#### CLASS DAY FEATURES

The Freshmen!  
The Boys' Basketball Game!  
Ossinsky's Basketball Game!  
Whitnell's Umpiring!  
Chipley Dunn's Fielding!  
Jake Edmund's Batting!  
Marian Clark's Pickaninny Brood!  
The Sophomores' Cheering!  
Billy Parson's High Jumping!  
Ray Hon's Form!  
Cecil Mac's Beau!  
Prof. Heffner's Pictures!  
That Picnic!!!



#### IMAGINE!

Gloomy Gus Dunn fielding a ball!  
Mud Dykes becoming an Old Maid!  
Lloyd Layton sitting alone in church!  
An uninterrupted date at Chaudoin!  
Cunningham studying a lesson!  
Billy Sundry taking voice lessons!  
Mr. Rosa letting you off with a charge of one dollar at registration!  
Ike Tribble singing "I Ain't Nobody's Darling" as a solo at Chapel!  
The Pi Kaps building a new house!

*One Hundred Thirty-seven*

OSHIHIYI-1924





RECEIVING THE HATTER'S REPORT  
UNIVERSITY FACULTY JAZZ ORCHESTRA?

O. P. SEWARD, Ph. D., *Director.*

First Saxaphone .....	H. C. Garwood
Second Saxaphone .....	J. Archy Smith
Bass Horn .....	L. H. Tribble
Trombone .....	T. A. Bendrat
First Violo .....	I. C. Stover
Chief Organ Grinder .....	Willy Y. Mickle
Assistant Grinder .....	W. S. Gordis

For engagements please write C. B. Rosa, chief Hand-on-the-bag Man.

♦ ♦ ♦ ♦ ♦  
I KNEW A GIRL

She took my hand frequently.  
 " " " candy willingly.  
 " " " books joyfully.  
 " " " money artfully.  
 " " " ear occasionally.  
 " " " dates regularly.  
 " " " line wholly.  
 " " " family in.  
 " " " Sunday dinners calmly.  
 " " " rival finally.

One Hundred Thirty-eight

OSHIHIYI-1924







EVERY MAN TO HIS FANCY

"There is one consolation," grumbled Mr. Rosa to himself, "John D. and I have more money than any other two men in this county, even if most of the money I have is by rights not mine own."



This Week: Isabelle Tate is a knockout. You ought to meet her.

Next Week: Of course, she was a knockout. You ought to have expected it and ought to take it like a man.



One day this spring Charley Leonard was seen driving along the Boulevard all alone in his car, looking very lonely. "I wonder who's loving her now."



Dr. Hulley never misses a chapel—he keeps a Big Ben and a Little Ben, too.



A young man of some fame and renown  
Was hit by a car in our town.  
Said he: "Pinkham's Pill  
Will cure all my ills,  
My condition is somewhat run down."

One Hundred Thirty-nine

OSHIHIYI-1924







Forest Mae: How dare you? I never kissed a man in my life.  
Ike: Aw! Don't get so stuck up about it. I never did either.

-----

Co: You look all lit up.  
Ed: I ought to be. I just swallowed a lightning bug.

-----

He: You want to keep your eyes open around here today.  
She: What for?  
He: Because people would think you are a darn fool if you go around with them shut.

-----

Oliver Walters: I understand that someone reported that I didn't use my head.  
Helen Vogel: Oh! Never mind! There's nothing in it!

-----

Yes, We Have No Bananas but Tell Me, Gypsy, is Stella, That Red Headed Gal, Swinging Down the Lane, Beside the Babbling Brook, to get A Kiss in the Dark, from Aggravatin' Papa, or from Lovin' Sam, After Every Party.

-----

Doc. Thiot: My good fellow, how do you happen to be lying in the gutter?  
One in the gutter: 'S all ri,' brother, I jus' saw two lamp posts and leaned against the wrong one.

-----

The traveling salesman walked up to the counter and said to the girl: "Have you a Life?"  
"Judge for yourself," she replied as she gave him a Punch.

-----

Satchell: You know that girl reminds me a lot of a magazine.  
Roger: Which one, Popular?  
Satchell: Nope. Everybody's!

-----

Eddie Smith: What do you think of the community drive?  
Marian: No, let's go out into the country where it's dark.

-----

Vining: Do you think the flapper is passing out?  
Kirk Gunby: Well, I've had lots of them passout on me.

-----

Drunk: Give me Woodland 2260.  
Operator: That's a party line.  
Drunk: Well, jes' give me the other number. I only want a date.

-----

Miriam: Where will you meet me tonight?  
Donald: O, I'll meet you half way.

*One Hundred Forty*

OSHIHIYI-1924









## Social Calendar



### SEPTEMBER:

14. Phi Kappa Delta Smoker.  
Baptist Welcome Social.
15. Annual "Jam" at Chaudoin.  
Marie Wray hostess at Tea Dance in Inglehart Inn.  
Pi Kappa Phi Smoker.
16. Dr. Thiot welcomes new students.
17. First football practice.  
Rats receive rules.
18. King Drug Company entertained Stetson students with reception.
19. Sigma Nu dinner and theatre party.
20. Sigma Nu rush dance at Daytona Beach.
21. Sigma Nu reception and dance.
22. Pan-Hellenic picnic at DeLeon Springs.
23. Open Rushing begins at 8 o'clock.
24. Pi Phi dinner at Daytona Beach.  
Alpha Xi Delta tea.
25. Pi Phi theatre party.  
Alpha Xi beach party.  
First meeting of Crucible Klub.
26. Tri Delta boat party.  
Pi Phi motor party.
27. Alpha Xi dinner at Daytona Beach.  
Freshman Class Election.  
Kanzaroo Court convened for the first time Judge Hunth presiding.
28. Miss Dot Douglass entertained with Bridge.  
Tri Delta beach party.
29. Alpha Xi Delta Day.  
Formal dinner in San Juan Hotel, Orlando, Florida.
30. Pi Phi party at Beresford.  
Alpha Xi party at DeLeon.

### OCTOBER:

1. Pi Phi supper at DeLeon.  
Tri Delta trip to Blue Springs.
2. Tri Delta theatre party.  
Pi Phi river trip.
3. Mrs. Josie Jackson entertained with tea.  
First cheer practice.  
Ed Stone elected cheer leader.
4. Alpha Xi theatre party.  
Sigma Nu Rats gave banquet for old men. Novel entertainment.
5. Dot Douglass presided at tea in honor of Miss Amy B Ouken.  
Grand President of Pi Beta Phi.
6. Pi Phi Day.  
Luncheon at the New England.  
Progressive formal dinner.  
Stetson defeated Springfield Athletic Club 33-0.
7. Tri Delta tea at Roberts'.
8. Pi Phi tea at the New England.

*One Hundred Forty-two*

O SHIH YI ~ 1924





# John B. Stetson University

LINCOLN HULLEY, PH.D., LITT.D., LL.D., PRESIDENT,  
DELAND, FLORIDA



THE COLLEGE GRADUATE DEPARTMENT OF ARTS AND SCIENCE—Courses leading to the degrees of Master of Arts and Sciences.

THE COLLEGE OF LIBERAL ARTS FOR MEN—Sixteen Carnegie units required for admission. Twenty-one departments in all.

THE COLLEGE OF LIBERAL ARTS FOR WOMEN—A woman dean, separate dormitories for women, and a separate gymnasium.

THE COLLEGE OF LAW—Three-year course leading to the LL.B. degree. Graduates admitted to practice in Florida without examination.

THE COLLEGE OF ENGINEERING—Courses in Civil, Mechanical, Electrical and Chemical Engineering leading to degrees.

THE COLLEGE FOR TEACHERS—Especially for Florida teachers, strong normal courses and special teachers' courses.

THE COLLEGE OF BUSINESS—Besides Banking, Book-keeping, Accounting, Shorthand, Typewriting, courses in History, Law, Economics and Finance.

THE ACADEMY—Sixteen units for graduation. Prepares for Harvard, Yale, Princeton, Chicago, and all high grade colleges.

THE SCHOOL OF MECHANIC ARTS—For boys and young men desiring manual training, mechanical drawing, etc.

THE SCHOOL OF MUSIC—Separate teachers for piano, pipe organ, violin, voice, harmony and chorus work.

THE SCHOOL OF FINE ARTS—Free hand and life drawing. Painting in oil, water color, pastel, etc.

## SPECIAL ATTENTION IS CALLED TO

1. THE PRELIMINARY COURSES IN AGRICULTURE—Botany, Biology, Organic and Inorganic, Chemistry, qualitative and quantitative analysis, Agricultural Chemistry, Mineralogy, Geology, etc.
2. THE PRE-MEDICAL COURSE—Physiology, Biology, Anatomy, Bacteriology, Histology, Zoology, Botany, General Chemistry, Inorganic Chemistry, Qualitative and Quantitative Chemistry.
3. THE COURSE FOR RELIGIOUS WORKERS—In Biblical Literature, History, English, Psychology, Pedagogy, Ethics, Logic and Theism.

*One Hundred Forty-three*

OSHIHIYI-1924



Your personal appearance is of vital importance. You owe it to yourself to demand the best



SMITH'S SANITARY BARBER SHOP

Largest

Finest

Best

OSHIHYI-1924

One Hundred Forty-four





OSHIHITYI-1924

One Hundred Forty-five



# HOTEL COLLEGE ARMS

## DeLand, Florida

Beautiful Location

White Service Throughout

Elevator, Steam Heat

Unexcelled Golf Course







# McCORMICK LUMBER CO.

PHONE 130

DELAND :: FLORIDA



*One Hundred Forty-six*

OSHIHIYI-1924





# The LEXINGTON

*CORDIAL WELCOME*

STEAM HEATED

WELL VENTILATED

ALL OUTSIDE ROOMS

WEST NEW YORK AVENUE

---

## WRIGHT-LANE AGENCY

Incorporated

Oldest Agency Largest Companies

Best Policies

Office: Fisher Building

DELAND, . . . FLORIDA

*One Hundred Forty-seven*

OSHIHIYI-1924





# The Volusia County Bank and Trust Co.

Incorporated 1889



RESOURCES \$2,500,000.00

## **Commercial, Savings, Trust and Bond Departments**

### OFFICERS

S. A. WOOD, President

F. R. Osborne, Executive V. President      F. N. Conrad, V. President

R. H. Boyd, Cashier

E. L. Mickle      R. G. Bennett      L. W. Pattillo

Assistant Cashiers

*One Hundred Forty-eight*

OSHIHIYI-1924





Private Baths

Sample Room

Reasonable Rates

## The Oaks

OPEN ALL THE YEAR

MRS. J. L. HARVEY, Prop.

J. F. McCARLEY, Mgr.

Cor. Ciara and Rich Avenues

DELAND, FLA.

A Hotel for the Accommodation of Home Folks and the  
Traveling Public

### The Oaks Coffee and Gift Shop

Catering especially to  
Dinner Parties, Luncheons and Dances

---

### STETSON STUDENTS

We make a specialty in the best Electrical Goods that can be secured

SIMPLEX FLAT IRON

IMMERSION HEATERS

CURLERS

LAMPS

SHADES

FANS

Give us a call

**THE WRIGHT ELECTRIC CO.**

*"Service with a smile"*

PHONE 86

---

## THE ALBION and COMMERCIAL HOUSE

TWO HOME-LIKE HOTELS

Running Water  
Baths, Garage

MRS. S. C. HUBER  
Prop.

*One Hundred Forty-nine*

OSHIHIYI-1924





# STETSON HATS

STYLED FOR YOUNG MEN

**E**ACH Stetson hat is made as carefully as though it were to be exhibited before the world as the finest hat it is possible to make.

You will recognize real style when you see the Stetsons shown by hatters everywhere.

## John B. Stetson Company

PHILADELPHIA

*One Hundred Fifty*

OSHIHIYI-1924





# The Beelar Private Schools

BENJAMIN FRANKLIN BEELAR, Principal

Elementary, Grammar, High School, Business College,  
Teacher's Courses and Special Courses

## INDIVIDUAL INSTRUCTION, CORRECT METHODS

Students have the advantage of personal instruction from one who has had forty-seven years of practical and progressive experience, and who has solved all the difficulties of teaching.

We employ no solicitors. Students must come on their own initiative and of their own free will and accord. Unruly and abnormal students not taken.

## A SCHOOL FOR EARNEST STUDENTS

Students coming to Florida may have their teachers map out their courses and continue here without change of books.

# The Beelar Private Schools, DeLand, Fla.

*One Hundred Fifty-one*

OSHIHIYI-1924





# Green's DeLand Transfer

C. H. GREEN, Prop.

Meets All Trains Day and Night

Office Next to Volusia Drug Store

PHONE 11

In Conjunction with Orange Belt Auto Line for All East Coast Points

Baggage Transfer-Yellow Cab



*One Hundred Fifty-two*

OSHIHIYI-1924





ALIVE  
ALERT  
ACTIVE

UNDER GOVERNMENT  
SUPERVISION

If Intelligence and Accurate Handling of Your Affairs Appeals  
to You Send Us Your Business

## FIRST NATIONAL BANK

### OFFICERS

J. H. TATUM, President W. C. JACKSON, Vice-President J. P. Mace, Vice-President  
D. B. TUTEN, Vice-President A. B. PRATHER, Cashier C. N. PRATHER, Ass't Cashier

## TAMPA DRUG COMPANY

SOUTH FLORIDA'S  
WHOLESALE DRUG HOUSE

Tampa and Orlando, Florida

## J. M. STITH

Furniture and Undertaking

Phones: Day 56. Nights and Sundays 386-J-234

*One Hundred Fifty-three*

OSHIHIYI-1924





MEN'S WEAR

FINE SHOES

## V. M. Fountain Co.

V. M. FOUNTAIN  
C. P. GARRISON  
R. R. WOOD

V. M. FOUNTAIN, Jr.  
F. M. PATILLO  
C. M. ASTAIR

R. H. JONES

Hart Schaffer & Marx Clothes

Walkover and Manhattan Shoes

Stetson Hats

SERVICE

QUALITY

Cary D. Landis Bert Fish D. C. Hull Francis P. Whitehair  
Erskine W. Landis L. C. Crofton Tod Smith

## Landis, Fish & Hull

Attorneys and Counselors-at-Law

DELAND, FLORIDA

Practice in All State and Federal Courts

SPECIAL FACILITIES FOR EXAMINING AND PERFECTING LAND TITLES IN FLORIDA

*One Hundred Fifty-four*

OSHIHYI-1924





# *Stetsonites*

*As a parting word we offer our  
best wishes. When visiting your  
Alma Mater in future years we  
hope you will drop in and say  
hell-o*

**W. A. ALLEN & CO.**

*The Busy Druggists*

❖ ❖

❖ ❖

## THE DELAND SUN

A paper with a conscience  
and an opinion.

THE SUN PUBLISHING COMPANY

The Home of the Collegiate  
and fine printing.

❖ ❖

❖ ❖

One Hundred Fifty-five

OSHIHIYI-1924





# Bond Lumber Co.

Service with  
a Smile

PHONE THREE-ONE

*One Hundred Fifty-six*

OSHIHIYI-1924





## Trophies and Loving Cups

Clubs or Committees in search of articles appropriate as prizes for Athletic Events or Presentation Purposes will find it easy to make selections from our stock.

Class Rings, Pins and Medals

Selection packages sent upon request



**GREENLEAF & CROSBY Co.**

*Jewelers*  
**NOTED FOR QUALITY**

41 WEST BAY ST.  
JACKSONVILLE, FLA.

---

## Stetson Students

Remember that Barnhill's Taxi Service and Transfer  
will meet all trains when you return.

---

## McLOUD HOTEL

(European)

Where Stetson Students and their parents feel at home  
Central Location    Rates Reasonable

*One Hundred Fifty-seven*

OSHIHIYI-1924





# G. W. FISHER DRUG CO.

*The Rexall Store*

DRUGS STATIONERY TOILET ARTICLES

Nunnallys Candies

Eastman Kodaks

Office supplies and school books

DELAND

FLORIDA

---

## New York Barber Shop

GUS SCHURR, Prop.

*Courtesy Service Cleanliness*

"We strive to please our patrons"

*One Hundred Fifty-eight*

OSHIHIYI-1924





### SOCIAL CALENDAR (Continued)

9. Misses Sara Mostella and Katharine Edsal entertained for Tri Delta.
10. Tri Delta party in Mrs. Ruth Miller's home, Lake Winnemissett.  
Pi Phi picnic at Blue Springs.
11. Miss Becky Stewart gave afternoon party.
12. Pi Phi informal dinner at Daytona Beach.
13. Delta Delta Delta Day.  
Motor trip to Lakeland to Stetson-Southern Game.  
Luncheon at Max Beach.  
Informal dinner in Hotel Thelma.
14. Painful Silence.
15. Formal bidding.  
Pi Phi dinner at the Vines.  
Tri Delta dinner at the Orange Tea Room.  
Alpha Xi supper at Inglehart.
16. Pinaud Club re-organized.
17. Houston-Tuten wedding.
18. Phi Kap Pledges banquet old men in Daytona.
19. Formal reception in Chaudoin.
20. Pi Phi pledge service and "Cookie Shine."
21. Usual Sunday Events.
22. Blue Monday.
23. Tuesday afternoon—dates.
24. Ardent correspondence started between Billy Sunday and Gus Dunn.
26. Sigma Nu dance.
27. Stetson defeated St. Augustine, 54-0.
28. Dick Dorman entertained the Sigma Nus at theatre.
29. Gladys Rines came out for football.
30. Pi Phi entertained with tea as a courtesy to Dr. Allen.
31. Halowe'en!  
Pi Phi Pledges gave spread for old girls.

## BAUMAN BROTHERS

"The Farmers Supply Store"

Fed, Grain, Hay, Flour, Seeds, Fertilizers, Insecticides, Dairy and Poultry Supplies, Stock Powders and Remedies, Sprayers, Pumps and Pipe, Shingle and Roll Roofing, Tires and Tubes, Wire Fencing and Poultry Netting.

DELAND, FLA.

Phone 245

## STETSON STUDENTS

Think of us when you want

STATIONERY  
BOOKS  
GREETING CARDS

JEWELRY  
NOVELTIES  
KODAK GOODS

REEVE & HOWARD, The Book Store

118 N. Boulevard Phone 247

One Hundred Fifty-nine

OSHIHIYI-1924





# Armstrong Grocer Co.

Wholesale Grocers  
Daytona-DeLand

Telephones

DeLand 238

Daytona 262-350

*One Hundred Sixty*

OSHIHIYI-1924





SALES



SERVICE

14 models to select from

That good Gulf Gasoline and Supreme Auto oils

FILLING STATION

## BUICK GARAGE

COOK AND ROWLAND

When Better Automobiles are built, Buick will build them

---

## V. W. GOULD

REALTORS

Loans=====Insurance

LAND AND FRUIT IN  
LARGE TRACTS

DeLand - - Florida

*One Hundred Sixty-one*

OSHIHIYI-1924





# Athens Restaurant

STUDENTS HEADQUARTERS

DeLand's Best Place to Dine

OPEN ALL NIGHT

FINE COOKING

EXCELLENT SERVICE

Special Discount given to Students

REGULAR MEALS 50c

Short Orders Served at all Hours.

## PAYNE & PATTERSON

WILLYS KNIGHT

OVERLAND

Sales and Service

PHONE 23



**CORONA**  
*The Personal Writing Machine*

The Best Portable  
typewriter ever  
made

Over 600,000 now  
in use

STATIONERY—OFFICE SUPPLIES

**The Allen-White Co., Inc.**

*One Hundred Sixty-two*

OSHIHIYI-1924





# Foard's Dry Goods Store

LADIES' AND CHILDREN'S READY-TO-WEAR

Staple and Fancy Notions

Telephone 204

DeLand, Fla.

*"Sensible Service"*

## CLARK & LEWIS

HOTEL SUPPLIES

UNIVERSITY AND INSTITUTIONS

*"Everything to Eat  
from  
Soup to Nuts"*

Jacksonville

Miami

## COTRELL & LEONARD

Albany, N. Y.

MAKERS OF

Caps

Gowns

Hoods

FOR ALL DEGREES



Full information sent on request  
Intercollegiate, Bureau of  
Academic Costumes

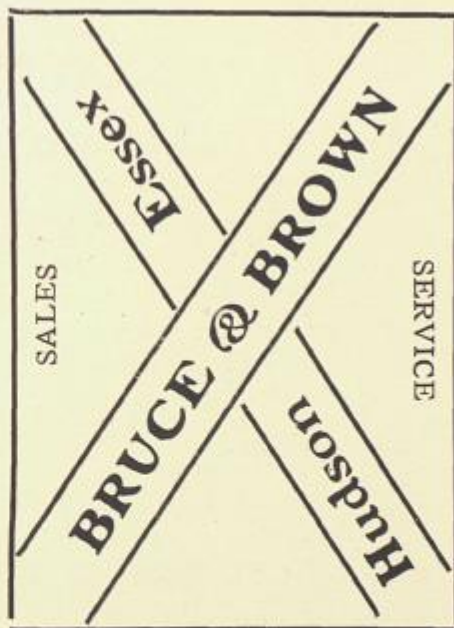

One Hundred Sixty-three

OSHIHIYI-1924





# J. F. Allen Furniture Co.

(INCORPORATED)

"The Home of Dependable Goods"

(Since 1882)

## Furniture, Rugs and Stoves

### Funeral Directors and Embalmers

Auto Ambulance Service

DAY PHONE 62

NIGHT PHONE 223

DELAND, FLORIDA

#### NOVEMBER:

1. Barney Google club organized.
2. Dinner party and masquerade in Chaudoin.
3. Stetson-Southern Game, 27-7.
4. What's Sunday morning without a headache?
5. Probation for?  
Phi Beta pledge service.
6. Fidelis club met.
7. Wednesday night, and frat meetings.
8. School of Scandal organized.
9. Phi Kap house dance.
10. Stetson-Florida game.  
Sigma Nu dance.
11. Sunday Silence.
12. Holiday.  
Many attended Rollins.  
Southern game in Winter Park.
13. Krucible Klub meeting.
14. Admiral Seins addressed Stetson students.
15. Alpha Xi Rats entertain old girls with dinner.
16. Miss Hillis Carmean gave Bacon Bat in her room on Society Fl.
17. Stetson defeated Daytona, all stars, 44-0.  
Sigma Nu house dance.
18. Many things revealed at Pearl Tatum's truth party.
19. Special meeting of M. and M. club.
20. Theta Alpha Phi dinner party.
21. Tri Delta spread.
22. Pi Kap Rats entertained with dinner in Inglehart Inn.

One Hundred Sixty-four

OSHIHIYI-1924





# "Jahn & Ollier Again"



## ACHIEVEMENT

The goal of every ambitious man and firm is typified in the rapid growth of the Jahn & Ollier Engraving Company—the universal esteem in which their art and plates are held by the large national advertisers—and the enviable reputation for prompt deliveries which they enjoy.

Delivering this same high quality and careful personal supervision to schools has built up for us the largest college and high school annual engraving business in America—400 books yearly.

Thirty thousand square feet of floor space (4 floors) and over two hundred and fifty skilled employees are required to meet the constant demand for "J&O" commercial photographs, art, color process plates and photo engraving (one complete floor is devoted to color process work).

Intelligent supervision of all work by many skillful office service men eliminates your troubles. Sales service men sent everywhere.

**JAHN and OLLIER ENGRAVING CO**  
334 West Adams Street  
CHICAGO

TELEPHONE      JAHN 3880

One Hundred Sixty-five

OSHIHIYI-1924





The  
E. O. Painter Printing Co.

This school annual and many others published in Florida and other southeastern states, is a product of the plant of The E. O. Painter Printing Company, which is located in DeLand, Florida, and has been operated at this point continuously for half a century.

Class annual printing and binding presents a serious handicap to the printer, the binder and the engraver, for the reason that all the "copy" comes to the printer at the same time, and deliveries as a rule must also be made at the same time—generally within thirty days or less from the time the copy is received.

On account of the "rush" that is necessary to make deliveries of the publications, neither the printers, binders or engravers can give to the work the time it should have.

While our class annual work has the reputation of being the best turned out by any southern printery, we frankly admit that this grade of printing hardly comes up to our standard of quality on other work.

If you want us to handle your annual next year, get in correspondence with us not later than January, 1925, as every year we are tendered more of this class of work than we will accept.

## The Wright Studio

PHONE 457-J

132 SOUTH BLVD.

Catering *only* to those  
desiring the *highest quality*  
and artistic workmanship  
in photography

One Hundred Sixty-six

OSHIHIYI-1924





# DREKA'S

1878—1924

Merchandise for  
every age and occasion  
at the right place

G. A DREKA & COMPANY

DELAND, FLA.

---

## City Bakery

*"Home Tasting Eats"*

Bread, Pies, Cakes and Pastries

SANITARY METHODS

---

## DeLand Plumbing Company

West Indiana Avenue

PLUMBERS AND STEAM FITTERS

Full line of Supplies and Materials  
in stock

Telephone 430  
DELAND, FLORIDA

*One Hundred Sixty-seven*

OSHIHIYI-1924





**G. M. DICKINSON & CO.**  
Public Accountants—Auditors  
Income Tax Reports      Audits  
Bookkeeping Service      Systems  
**STATEMENTS**  
Room 6  
Volusia County Abstract Bldg.  
DeLand, Fla.  
Telephone 367-W.

**BEAUTY PARLOR**

MRS. H. D. WHITAKER

Phone 110

First National Bank Bldg.

**BLY & JACKSON**

Attorneys-at-Law

Court House Square

DeLand

Florida

**BEERS & SMITH**

Real Estate

Insurance

**MILLER HARDWARE CO.**  
(Incorporated)

Everything in

**HARDWARE, PLUMBING & HEATING**  
**PAINTS, OILS, GLASS**

The WINCHESTER Store

DeLand, Fla.

**J. C. M. VALENTINE**

Civil Engineer and Surveyor

Subdivisions      Highway Engineering

Municipal Engineering      Land Surveying

Volusia County Abstract Building

Room 4

DeLand, Florida

**THE STYLE SHOP**

Dressmaking

Millinery

MRS. MINNIE LAUMAN

Proprietress

Phone 110

130 So. Boulevard

DeLand, Florida

**DR. R. M. WELSH**

Graduate Veterinarian

Room 205 Conrad Building

Phones: Office 20, Home 21

DELAND, FLA.

**DELAND TIRE SHOP**

Vulcanizing

Tires

Tubes

Phone 225

**J. L. McMAHON**

Realtor

Fisher Building

Phone 125

DeLand, Fla.

*One Hundred Sixty-eight*

**OSHIHIYI-1924**





## SUCCESS PLUMBING CO.

W. N. COAN R. L. WALKER

Phone 339-W.

### LAWRENCE

Exclusive Hats and Millinery  
Hats designed and made to order  
Wells Bldg.—West Indiana Ave.

Novelties, Stamped Goods, Beads

### JESSIE'S WORK BOX

Crochet Cottons, Stamping and Designing,  
Embroidery-Floss  
W. Indiana Ave. DeLand, Florida

### DELAND PIANO AND MUSIC CO.

Everything Musical  
Shoe shop in connection

J. A. Searlett

Ray H. Jordan

### SCARLETT & JORDAN

Attorneys-at-Law

Office, Indiana Avenue, next to  
Court House

DeLand, Fla.

Phone 25

### A. J. SCHELL

Home builder specialist  
All work to your approval

517 W. Minnesota Ave.  
DELAND, FLA.

### PHILLIP E. BUCK

Attorney at Law

Practicing in All State and Federal Courts  
and the Various Departments of State  
and Federal Government.

Second Floor Landis Bldg.

Phone 396

DELAND, FLA.

### BARR'S

Dry Goods, Notions, Hosiery  
and Shoes

138 N. BOULEVARD



Athens of Florida

## HAL ANGLIN

FILLING STATION GAS AND OIL

Front of Buick Garage

One Hundred Sixty-nine

OSHIHIYI-1924





Highest Prices in the city and  
there is a reason. We handle  
only the Best of Everything.

**THE DELAND MARKET**

Phone 8

144 No. Blvd.

We thank you for your Patron-  
age and extend our best wishes  
to you.

**J. G. McCrory and  
Company**

R. W. Jones, Mgr.  
DeLand, Fla.

**W. W. Watts**

The men's shop

MANHATTAN SHIRTS      KNOX HATS

Phone 69

**CALIFORNIA FEATHER,  
FUR AND HAT WORKS**

C. P. Tannier

220 W. Forsyth

Jacksonville, Fla.

**BICYCLES**

C. T. Kruse

PHONE 117

GENERAL      AUTOMOBILE  
MACHINE WORK      REPAIRING

**Acme Machine  
and Motor Co.**

Short Street      DeLand, Florida

ACETYLENE WELDING

**STEWART & STEWART**

Attorneys-at-Law

West Indiana Avenue

DELAND, FLORIDA

23. Dramatic club play—Adam and Eva.
24. Tri Delt tea for Patronesses.
25. Sigma Nus attend church en masse.
26. Theta Alpha Phi dinner at the Band Box.
27. Krucible Klub party.
28. Miss Becky Stewart is hostess at Bridge party.
29. Thanksgiving.  
Football banquet.  
Stetson beat Rollins, 15-7.  
Huge bonfire and celebration at Dreka Theatre.
30. Tri Delta banquet in Coffee House of the Oaks.

*One Hundred Seventy*

**OSHIHIYI-1924**





#### DECEMBER:

1. Sigma Nu dance.
2. Chicken for dinner in Chaudoin.
3. Kent Club loses to Alpha Phi Epsilon in debate.
4. Exams ! ! !
5. India Hout descended in our midst.
6. Glee Clubs and Orchestra gave concert in Milan Theatre at Sanford.
7. Miss Frances Chapman is hostess to Tri Delta.
8. Miss Elizabeth Hughes entertained at the Oaks with Bridge.
9. Musical Recital.
10. Girls' Kangaroo Court.
11. Movie dates.
12. Warren Jackson plays the part of host at a dinner party in his home.
13. Alpha Xi party.
14. Phi Kappa Delta reception and dance in Commercial club.
15. Stetson-Kissimmee game.  
Phi Kap house dance.
16. Peaceful Sabbath.
17. No more strolling dates.
18. Alpha Xi tea honoring Miss Margaret Allen.
19. Pi Phi Xmas party.
20. Xmas Tree party in Chaudoin.
21. Sigma Nu formal Xmas dance.
23. Vacation and all its joys.
31. Watch party.

#### JANUARY:

1. More resolutions.
2. Back to the grind.
3. And still they come.
4. Greta Berg Concert in Athens Theatre.
5. Coburn's Minstrels.
6. Another Sunday.
7. Tommy Wood arrives.
8. Another date.
9. Mrs. Ainsworth entertained the Tri Deltas.
10. Hatters defeat St. Augustine.
11. Mrs. Dozier favored the Phi Kappa Deltas at dinner.  
Pi Phi benefits Bridge at College Arms.
12. Minerva Forum organized.
13. Miss Betty Oswald feted by the girls of DeLand Hall.
14. Student Council on the job.
15. Hatters defeat Vero.
16. Stetson played Miami.
17. Tri Delta kid party.
18. Phi Kap Rats take first degree.
19. Alpha Xi Stunt.
20. Phi Kap pin sets sail for India.
21. Mrs. Ben Hulley addressed the Minerva Forum.
22. Phi Beta initiation and supper.
23. Mrs. Brown received the Woman's Club in Chaudoin.
24. The Sigma Nus planted their lawn.
25. Tag Day for benefit of Athletic Association.
26. Phi Kap dance.
27. Sigma Nu Fraternity serenaded Chaudoin.
28. Basketball team play in Gainesville.
29. Nelson White cut a class.
30. It didn't rain.
31. Kangaroo Court.

*One Hundred Seventy-one*

**OSHIHIYI-1924**





**Seminole  
Sightseeing  
Service**  
Inc.

**DAILY TOURS**

St. Augustine  
Atlantic and Pablo Beach  
Tour of Jacksonville

Main Office 25 Hogan St.  
**JACKSONVILLE, FLA.**  
Seminole Hotel Phone 73

**General Electrical  
Contracting**

Lighting Fixtures, Appliances,  
Supplies

AUTHORIZED DEALER

RIDDLE DECORATIVE  
LIGHTING FITMENTS

**GATES ELECTRIC CO.**

113 West Indiana Ave.  
**DELAND, FLA.**

**GOVERNMENT  
SURPLUS GOODS CO.**

Army Goods Distributors

Send for special circular

**THREE STORES**

26 Broad, Corner Forsyth  
Phone 5724

334 E. Forsyth St. 22 E. Bay St.  
**JACKSONVILLE, FLA.**

**Play Ball!**  
Get into the game  
with SPALDING  
equipment—  
Base Ball  
Tennis  
Golf, etc.  
Catalogue free  
on request  
*A. G. Spalding & Bros.*  
23 S. Hogan St. Jacksonville, Fla.

One Hundred Seventy-two

**OSHIHIYI-1924**





## SINGER SEWING MACHINE CO.

DELAND, FLORIDA

Embroidery Machines

Electric Portables

Family and Manufacturing models

Quality

Supplies

Service

W. L. SCOTT, Local Salesman

---

## BUY JAX BISCUITS

COOKIES, CAKES AND CRACKERS

Deliciously Light and Crisp and Fresh

BUTTER WAFER

One of the 122 kinds. Recognized by its brown edge  
and golden center

**JACKSONVILLE CRACKER WORKS**

---

## "The Proper Place for Particular Work"

We offer you the benefit of modern methods and perfected processes which have won for us the patronage of the most discriminating and critical people.

LAUNDRY

FRENCH DRY CLEANING

**The DeLand Steam Laundry and  
French Dry Cleaning Company**

PHONE 347

*One Hundred Seventy-three*

OSHIHIYI-1924





## *Stetson Students*

*will always find a cordial  
welcome, as usual, at the*

*Volusia Pharmacy  
Phone 108*

### FEBRUARY:

1. Basket ball team leave on trip through Georgia and Carolinas.
2. Alpha Xi Delta Rose Luncheon at College Arms Hotel.
3. More bobbed hair and tears.
4. Theo. Hon favors Stetson with a short visit.
5. Ed Stone initiated into Sigma Nu Phi.
6. Y. W. C. A. supper.
7. The Tri Deltas were the guests of Mother Mack.
8. Tennis team at Florida.
9. Irene Stolofsky Concert.
10. All went to church.
11. William Jennings Bryan spoke in the Auditorium.
12. Mrs. Myrtle Coker Comb, Alpha Xi national inspector was honor guest at tea given by Mrs. Webster.
13. Baseball practice began.
14. Alpha Xi Valentine party.
15. Sigma Nu Stray Greek Ball.
16. Girls played Cathedral at Orlando.
17. Marie Anderson laughed.
18. Mrs. Ben Hulley hostess to Minerva Forum.
19. Pi Phi Cookie Shine.
20. Girls' Basketball team hits Miami.
21. Opera, all at Sea in Athens Theatre.
22. Phi Kap banquet at DeLeon.
23. Alpha Xi tea for Patronesses.
24. Founder's Day.
25. Pi Kap Serenade.
26. Opera traveled to Sanford.
27. Alpha Xi initiation.
28. Sandwiches and pop for sale.  
Mighty good if you've got the cake.
29. Opera gives Daytona a treat.

*One Hundred Seventy-four*

OSHIHIYI-1924





Class Pins and Rings, College Fraternity Pins and Crests.

Presentation—Jewels, Medals and Badges

Fine Engraved Stationery

Commencement and Banquet Invitations

Dance Programs, Visiting Cards, Fraternity Stationery

SUPERIOR QUALITY AND DESIGNS

## F. N. DeHUY & SONS

JEWELERS SINCE 1873

---

NO SECRET

If You Don't Eat At

### LUTHER'S RESTAURANT

We Both Lose

TRY AND BE CONVINCED

Good Things to Eat and Good Things to Drink

Telephone 482

18 MAGNOLIA AVENUE

Daytona, Florida

---

Each Year Stetson Trained Men and Women Enter the Mercantile Field.

Scores throughout the state are buying their Dry Goods, Notions and Furnishing Goods from this house.

Wholesale distributors for the past quarter of a century.

### The Bentley-Gray Dry Goods Company

wholesale only

TAMPA, FLORIDA

---

## Watts Hardware and Furniture Co.

32nd Year in DeLand

HARDWARE

PLUMBING

FURNITURE

SPORTING GOODS

135-137 N. Boulevard

Phone 189

*One Hundred Seventy-five*

OSHIHIYI-1924





#### MARCH:

1. Saturday night the night for dates.
3. Student union meets en masse.  
Good old rules for next year pass.
5. Spring term—last lap.
6. Informal Tri Delta party.
7. Dramatic club staged the Witching Hour.
8. Game with Palatka.
10. Prof. Barrell sings in chapel.
11. The Pi Phis were guests of Mrs. Howard Hon for Mah Jong.
12. State Tournament at Stetson.
14. Miss Dot Douglass entertained at Bridge.
15. Gainesville won the championships.
16. Some new Year resolutions broken, consult S. S. register.
18. Helen Harrison enjoys Sunday on Tuesday.
19. Stetsonites hear Galle Curce at Daytona Beach.
20. Complimentary to the History Class Mr. and Mrs. Howard entertained at tea.
21. Pi Kappa Phi banquet at the College Arms Hotel.
22. Tooley Opera.
24. Student Council, nuf sed.
25. Ask Sheik Smart why they call him Skipper.
26. Florida Masqueraders.
27. Tri Delta shower for Elizabeth Walters.
28. Organ Recital by Merceda Lloyd.
29. Pi Phi initiation banquet at the Putnam.
30. The flowers are still blooming and the dates are still mooning.
31. Chapel at nine o'clock.

#### APRIL:

1. Pi Phi April Fool party.
2. Pan hellenic tea.
3. Tri Delta formal dinner at the Putnam favoring Mrs. Better, national visitor.
4. Glee clubs leave for Tampa, St. Petersburg and Lakeland.
5. Bizelle-Whitehair wedding.
7. Miss Elizabeth Walters is honor guest at attractive party.
8. Miss Thelma Roseholt entertained the Phi Beta Fraternity.
9. Pi Phi representatives leave for Convention in Washington, D. C.
10. Outside rain rained. Inside cain reigned.
11. Concert by Orchestra.
12. Sigma Nu picnic at DeLeon Springs.
14. Girls' night at library.
15. The old and new council are guest of Dr. Allen on picnic.
17. Alpha Xi beach party.
18. Orchestra Concert in Umatilla.
19. Pi Phi Alumni House party at DeLeon Springs.
20. Alpha Xi Founder's Day service.
24. Junior Class boat trip.  
Pi Phi House Party.
25. Freshman-Sophomore Day.

#### MAY:

2. Senior Play.
9. Music Recital.
10. Phi Kap picnic.
23. Vocal Recital.
24. Piano recital.
25. Baccalaureate Sermon.
26. Alumni Day.  
Shakespearean Play.
27. Commencement Day.

One Hundred Seventy-six

OSHIHIYI-1924















