STARS

University of Central Florida
STARS

Text Materials of Central Florida

Central Florida Memory

1-1-1925

Oshihiyi

John B. Stetson University

Find similar works at: https://stars.library.ucf.edu/cfm-texts
University of Central Florida Libraries http://library.ucf.edu

This Yearbook is brought to you for free and open access by the Central Florida Memory at STARS. It has been accepted for inclusion in Text Materials of Central Florida by an authorized administrator of STARS. For more information, please contact lee.dotson@ucf.edu.

Recommended Citation

John B. Stetson University, "Oshihiyi" (1925). *Text Materials of Central Florida*. 414.
https://stars.library.ucf.edu/cfm-texts/414

University of Central Florida
STARS
Showcase of Text, Archives, Research & Scholarship

Oshihiyi

du Pont-Ball Library
of
Stetson University

Stetson University
3 4369 00479757 4

DO NOT REMOVE
FROM LIBRARY

PUBLISHED BY

THE JUNIOR CLASS

John B. Stetson University

DELAND - FLORIDA

The Oshíhíyí

Volume XVIII

Staff

J. P. Edmunds
Editor

Hillis Carmean
Associate Editor

Chas. Tribble
Manager

Hazel Overstreet
Art Editor

Lucile Caywood
Kodak Editor

Malcolm Dykes
Joke Editor

Ray Hon
Athletic Editor

John Pixley
Literary Editor

A Message from Mr. John B. Stetson, Jr.

During the last year I have noticed articles in several of our most thoughtful magazines in which the statement is made that something is wrong with the educational system in the United States; that old ideals are dissolving.

The criticism centres especially upon the tendency toward vocational or utilitarian ideas in modern education, which led a noted Chinaman to make the following generalizations, when asked which National system would be copied and installed in the new Chinese Republic. Without directly answering that question he said in substance: That the ideal of the American system of education is vocational; in France an attempt is made to develop original thinking; that the Germans are slaves to logic; but that in England they build character.

May the young women and young men of this class and of all classes which graduated or may graduate from Stetson be living examples to prove that criticism in this respect is unwarranted, or that, if justified in many cases, they are worthy exceptions.

Let them remember also this definition of an educated person; one who can quickly and accurately arrange disparate facts and draw from them logical deductions.

If Stetson Alumni have taken advantage of their opportunity to acquire strength of character and to merit this definition, they need have no fear that the years spent in college have been wasted. They will become leaders and patriots.

Foreword

A thousand years ago, Alfred the Great, King of England, commanded his scribes to record yearly the important events of his kingdom. Thus was started the old Anglo-Saxon chronicle, that marvelous record of English history through two centuries when the very foundations of Democracy were being laid. Fortunately that medieval custom of recording annually the progress made during that period of time has not died out entirely nor been held to the confines of national events, but lives also in the more limited bounds of our campus.

In accordance with this custom is this edition of the Oshihiyi published, with the hope that it will contain as many reminders of happy Stetson days as there are days in the school year.

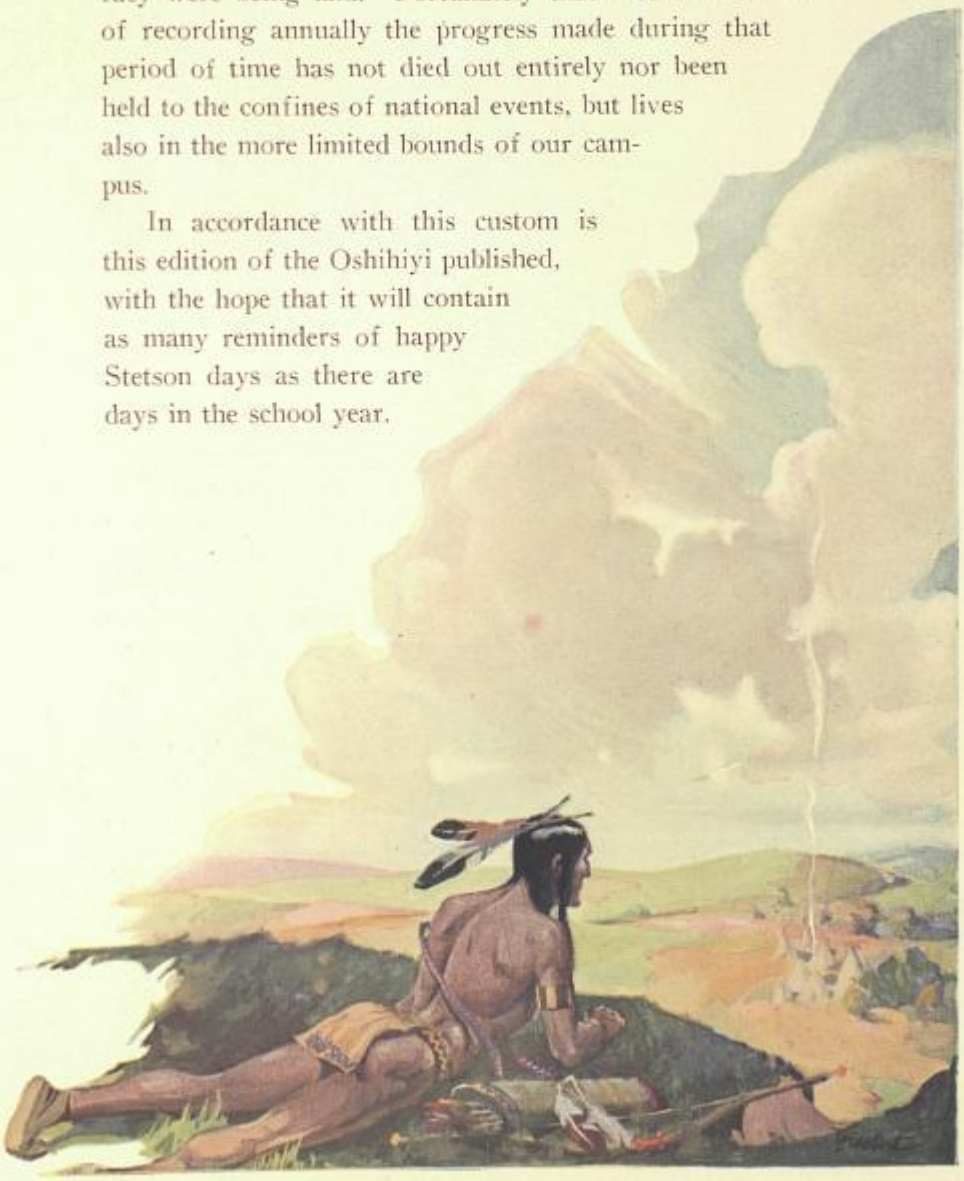

F. R. Osborne

Mr. Frank R. Osborne, to whom this issue of the Oshihiyi is dedicated, is the Executive Vice-President and Trust Officer of the Volusia County Bank and Trust Company. Mr. Osborne has been a prominent figure in DeLand for many years. He was born in Cass County, Michigan, of sturdy English-Quaker stock, and was educated at Michigan University. He was for several years Professor of Physics in Stetson University.

Professor Osborne, while a man of decided literary tastes and a great believer in the cultural side of life, is also a man of recognized ability. He is considered one of the best informed authorities on bonds and investments of that kind in the State, and the excellent corporation with which he holds his responsible position, the Volusia County Bank and Trust Company, value him most highly. The Oshihiyi feels it a cherished honor to have his portrait on its dedicatory page.

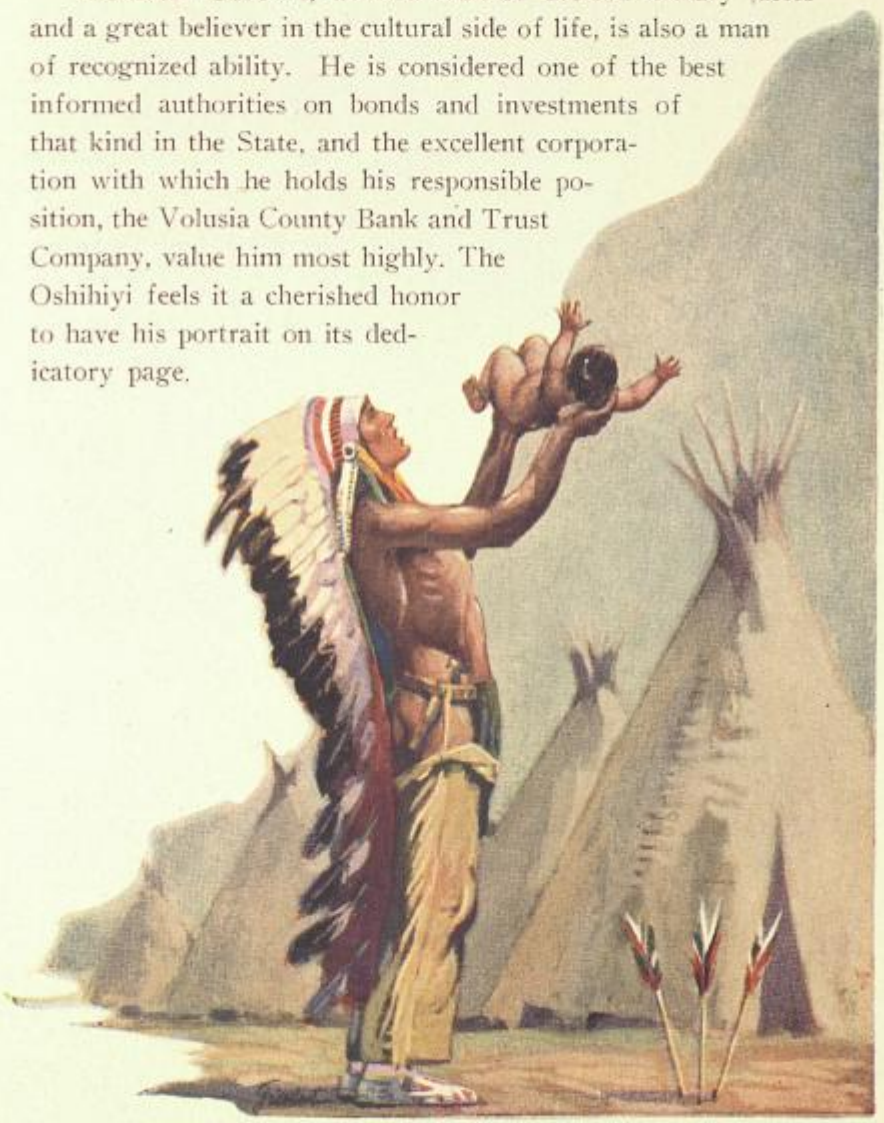

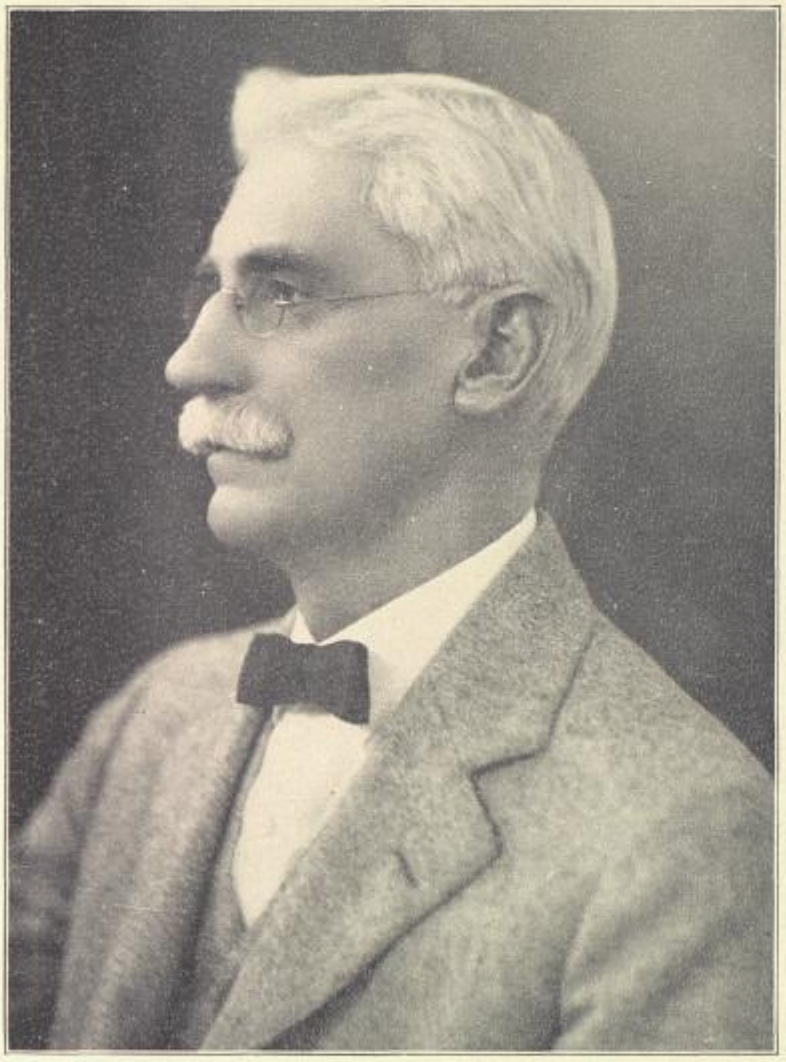

F. R. Osborne

ELIZABETH HALL

HOTEL PUTNAM

A BEAUTIFUL DeLAND RESIDENCE

AMONG THE OAKS

THE OLD SPANISH MILL AT DeLEON SPRINGS

ONE OF OUR BEAUTIFUL LAKES

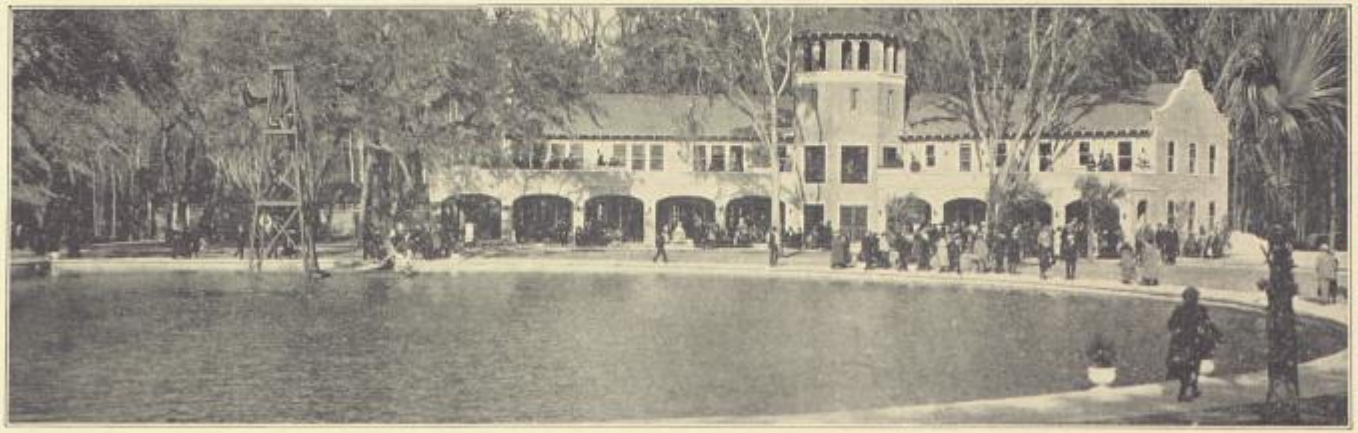

BEAUTIFUL DeLEON SPRINGS

POPULAR DAYTONA BEACH

CHAUDOIN HALL

SCIENCE HALL

To Dr. Lincoln Hulley

On May 29, 1905, the first Commencement of Stetson presided over by President Hulley, the University graduated 14 students from all the colleges. On the evening of May 26, 1925, just 20 years later, 62 graduating seniors will be awarded degrees.

In 1904, only 23 per cent of the total enrollment of the entire student body were bona fide college students. In 1925, 96 per cent of the total enrollment enrolled in the college departments.

In 1904, 77 per cent of the students were of sub-collegiate rank. In 1925, less than 4 per cent are sub-collegiate students.

In 1904, the total amount of the productive endowment funds was $225,000. In 1925, the University has productive endowment funds amounting to $1,023,000, while there are many thousands of dollars pledged by the Baptist denomination.

Stetson now stands upon the crest of a wave that has been gaining impetus and force for forty-two years. When the school was just attaining its majority, when it had just passed its twenty-first birthday, the Board of Trustees very wisely called to the head of the institution a man with a vision and a man with ability, of whom it might properly be said, "he walks through life with his head above the clouds, but with his feet planted firmly on the ground."

Another twenty-one years have passed. The Oshihiyi staff is pleased to dedicate this page to the man who, more than any other one man, has given his life to an institution which is greatly loved. Greetings to you, Dr. Hulley.

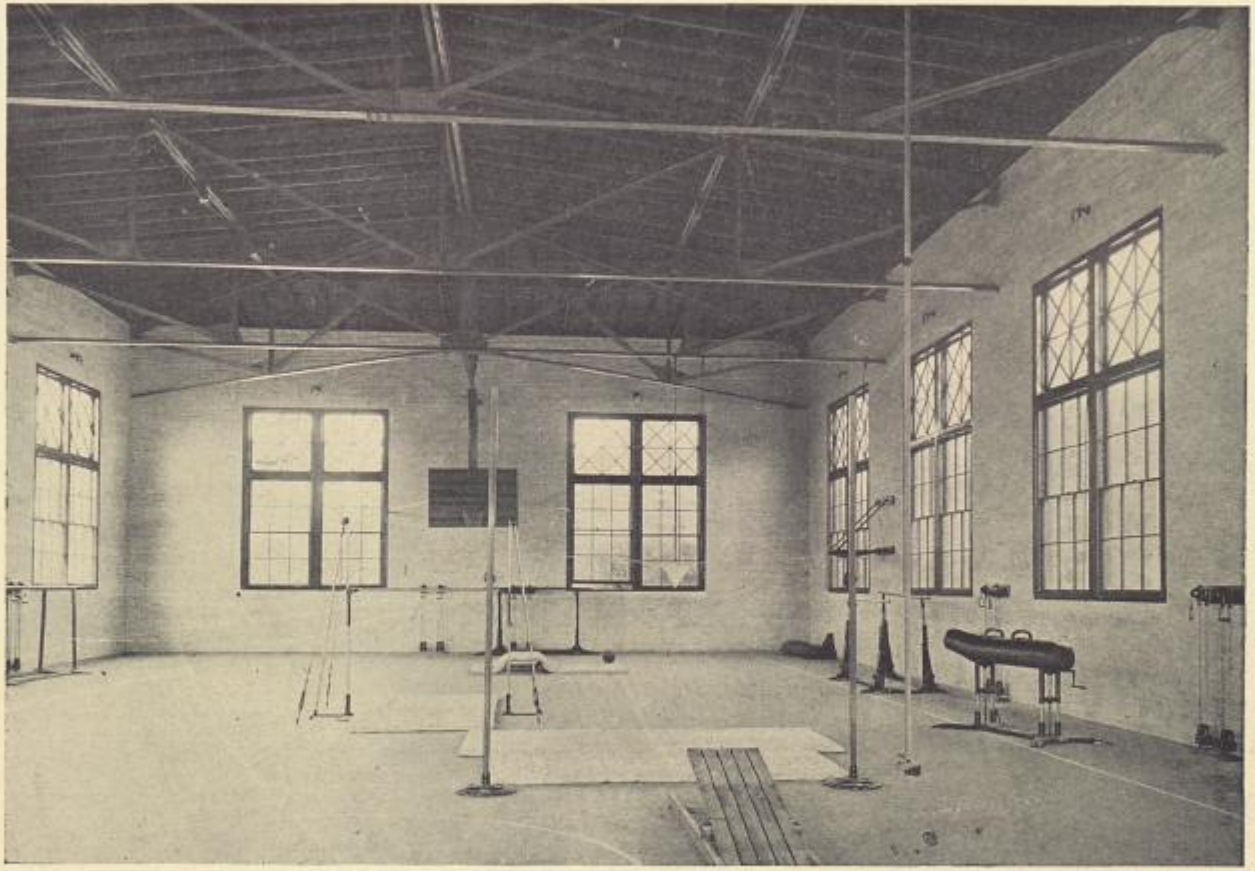

GYMNASIUM

"*Stetson*"

Sixty years ago John B. Stetson started the making of hats in a single, second-story room in Philadelphia. He was a progressive and far-seeing man and he set up as his standard the best hat that he could make. He built up by his genius and hard work an organization of international reputation, which sets a standard for its product over much of the world. So strong did he make it that today it is still in the lead though he died nearly twenty years ago.

But he did not content himself with building and directing this great company nor the manufacturing of a mere material article. He turned his genius toward the building of a great school—a factory which should have as its product men and women, trained Christian men and women with high ideals of conduct. With this in view, he became interested in old DeLand University—then about ready to close its doors—and made of it our Stetson, the Hatter School.

Though the Master Hatter has long passed on, the school named for him is still advancing. But last year the Bigger and Better Stetson Movement was founded, which we hope will speed the Hatter School on to a future even more glorious than the past which is so rich in its history.

Order of Contents

BOOK	I	VIEWS
"	II	ADMINISTRATION
"	III	CLASSES
"	IV	FRATERNITIES
"	V	ACTIVITIES
"	VI	MEMORIES
"	VII	ATHLETICS
"	VIII	JOKES
"	IX	ADVERTISEMENTS

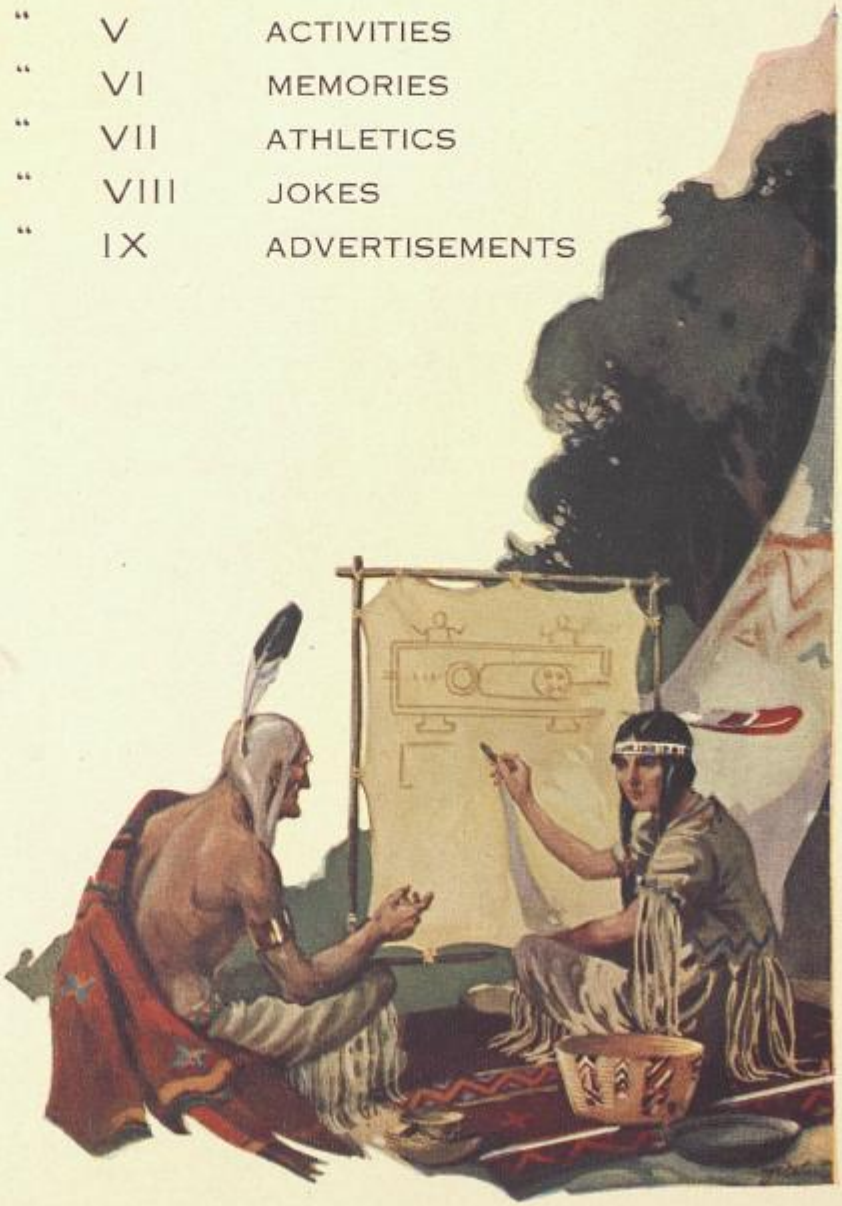

Administration

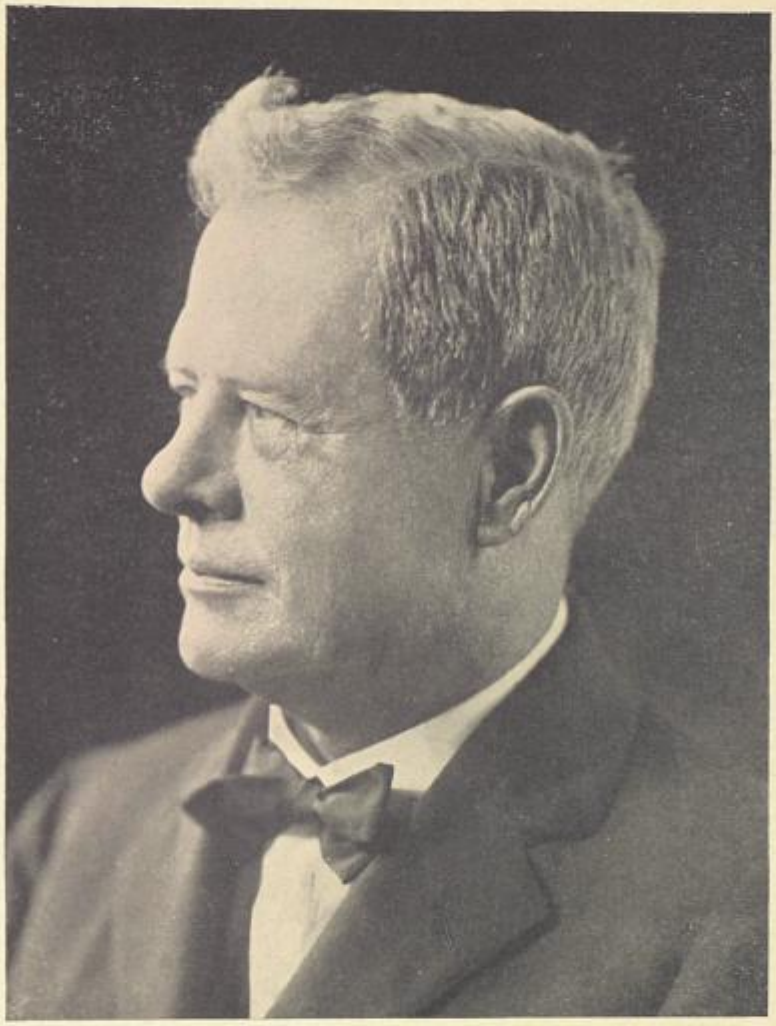

PRESIDENT LINCOLN HULLEY, Ph.D., Litt.D., LL.D.

Dr. Farriss

Dean Carson

Dean Smith

Prof. Barrell

Dr. Gordis.

Prof. Mickle

Prof. Duckwitz

Prof. Tribble

Prof. Fluhart

Prof. Mabry

Prof. Garwood

Prof. Seward

Prof. Ezell

Prof. Edwards

Prof. Ruggles

Prof. Davis

Miss Gaut.

Mrs. Stevens.

Miss Holden

Dr. Allen

Miss Neal

Miss Tribble

Mrs. Kenefick.

Miss Watson

Miss Bowen

Miss. Newby

Miss. Munn

Mrs. Fluhart

Miss Courson

Miss. Fisher

SUCCESS
CLASSES

SENIORS

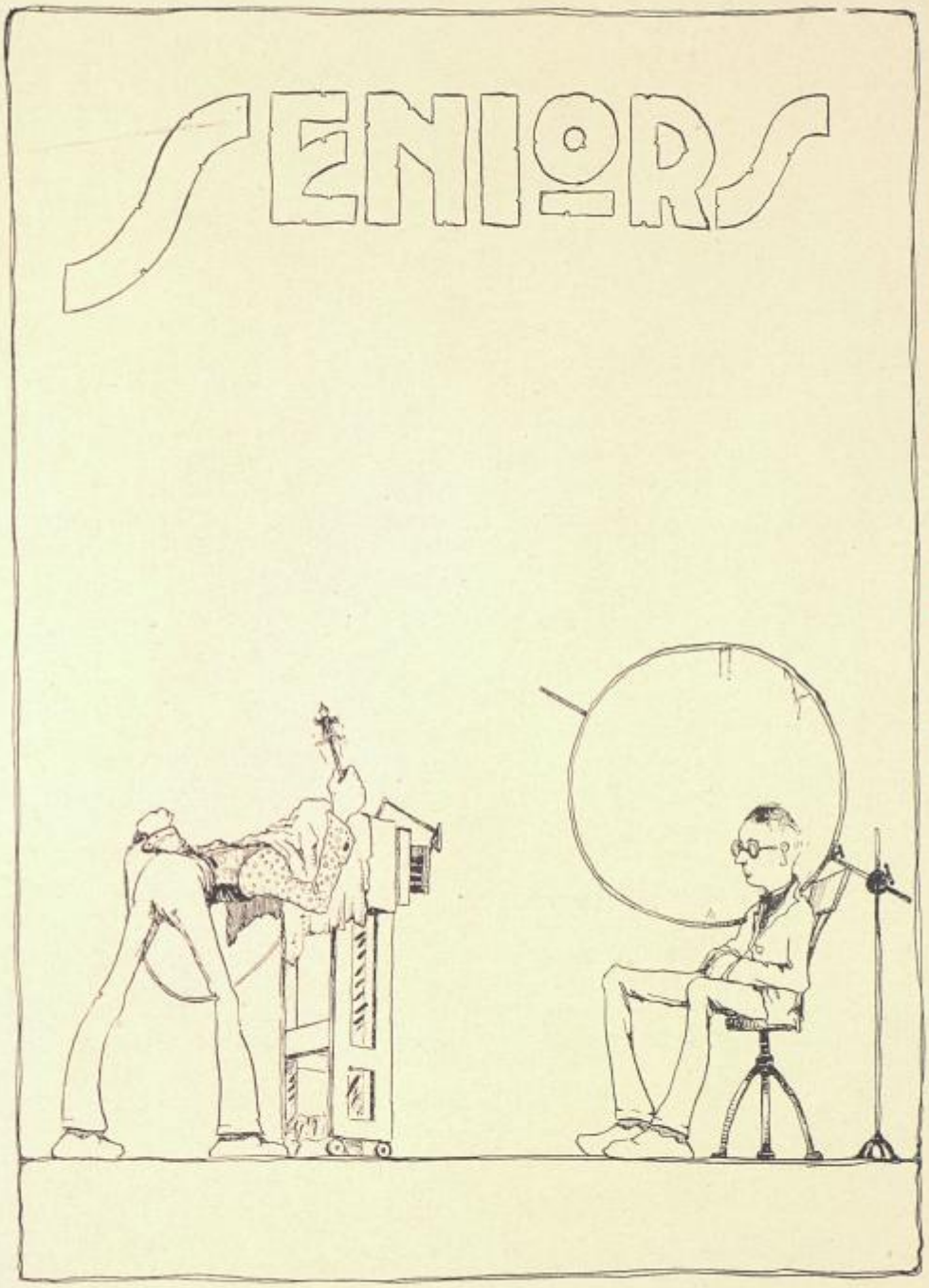

Senior Farewell

Tune—"Believe me, If all those endearing young charms"

Dear old Stetson, with music thy name doth resound,
As we sing it today in thy praise.
Thy fair halls with fond mem'ries fore'er will abound,
And we'll love thee, yes love thee always.
The old Green and White—
May it ever be bright—
Shall forever wave o'er us in pride.
We have striven that we may bring victory's tide
To remain here for aye on our side.

Now we leave thee, dear Stetson, with sorrowing heart,
We have loved thee through four happy years,
We have studied thy classics, thy science and arts,
But the day of departure now nears.
The class five and twenty,
Successes had plenty,
Though we feel that we leave all too soon,
Now with sorrowing voices, we ask this last boon,
Forget not the Grey and Maroon.

ELIZABETH BROWN.

October, 1924.

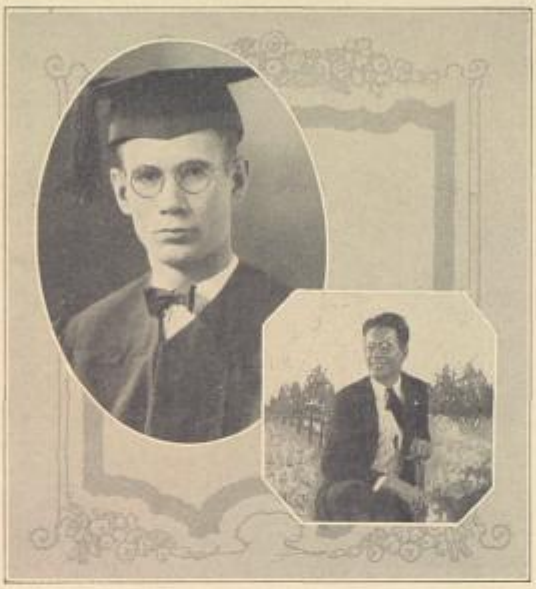

JOHN OLLIE EDMUNDS

Candidate for A. B.

Delta Sigma Phi
Phi Kappa Delta
Theta Alpha Phi
Alpha Phi Epsilon

DeLand, Florida

Ollie's enthusiasm, pep and ability have made him a success as president of his class '22-'23 and '24-'25., and of the Y. M. C. A. '21-'22. He has been a member of the Varsity debating team and of the Glee Club quartette, the winner of the oratorical medal, editor of the Oshihiyi, managing editor of the Collegiate and in many other activities. He is a candidate for the Rhodes Scholarship. He is outstanding in dramatics, having taken important roles in fourteen college plays and an opera. We give special mention of his work in Shakespearean plays. Ollie is well known and is very popular with students, faculty and the people of DeLand.

MARIE C. P. ANDERSON

Candidate for A. B., M. A.

Alpha Xi Delta
Phi Beta
Delta Psi Kappa
Theta Alpha Phi

BROOKLYN, NEW YORK

In the four years of Ree's life at Stetson she has confirmed the students' vote that she is one of the most all-around and popular girls in her class. Winning an "S" in Basket Ball her Sophomore year, serving as manager the next year and earning a star then, serving as President of Girls' Athletic Association in her Senior year, shows her abilities in that sphere of activities. Ree was Girls' Cheer Leader two years, Phi Beta (Musical Fraternity) four years, Pan-Hellenic two years, class officer four years, and Y. W. C. A. cabinet one year, are further indications of her versatility. Of the nine college plays Ree has acted in, the one for which she will probably be remembered longest and best is "You and I" in which she acted so splendidly in her Senior year. To all this add her scholastic ability, conscientiousness, sincerity and charming manner, and there you have—Ree.

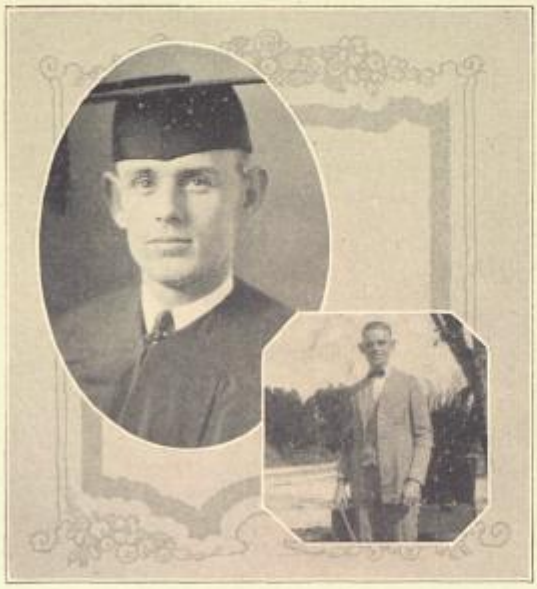

CHARLES T. HENDERSON

Candidate for A. B.

Pi Kappa Phi
Theta Alpha Phi
Alpha Phi Epsilon

SANFORD, FLORIDA

Listen to this—Secretary of Senior Class, President of Junior Class, Secretary of Sophomore Class, President of Ministerial and Missionary Club in '22, '23, '24, was Manager of Football for '24, was Business Manager of the Oshihiyi in '24, was Circulation Manager of Stetson Collegiate '24, '25, President of Alpha Phi Epsilon Debating '24, President of Stetson Band '25, Vice-President of Glee Club '22, '23, '24, and belonged to Stetson Quartet '22, '23, '24, '25. Aside from all these offices, etc., Charlie Henderson was a member of the Pi Kappa Phi Fraternity, Theta Alpha Phi Dramatic Fraternity and Stetson S. Club. Charlie was one of the most popular boys on the campus. On top of all this he was a candidate for the Rhodes Scholarship '24.

ISABEL TATE

Candidate for A. B.

Alpha Xi Delta
Theta Alpha Phi

HIGH POINT, NORTH CAROLINA

Isabel came to Stetson four years ago from High Point, but in the beginning of her Sophomore year went to Converse at Spartanburg, S. C., but after only four months decided that there was no place like Stetson, so she boarded the train for Florida again. Isabel's unusual ability in music, dramatics and terpsichorean art was soon recognized and it found expression in many and various activities. As soloist at the Baptist Church she has inspired and charmed all those who have heard her. She has played leading roles in eleven college plays and has directed several others. The declamation contest was won by her in '22. She has served her class as Vice-President in '24, also Associate Editor of Oshihiyi in that year. She was director for the chorus in the Y. W. C. A. May Fete three years, and director of chorus in Senior Vodvil, and in many other ways she has served her Alma Mater.

MARIE COURSON

Candidate for A. B.
Alpha Xi Delta

WESLEYVILLE, PENNSYLVANIA

Hood College one year. Stetson three years. Marie has well earned fame as our Stetson "poet laureate" with her songs, skits and parodies. She has been the able and well-loved President of Student Council during '24-'25. She represented us last year at the Southern student government convention in Mississippi and this year in Tallahassee. She was Junior Representative and Secretary of the Council '22-'23. Y. W. C. A. has claimed her as a cabinet member '20-'21; '21-'22; '23-'24 and the Y. W. A. cabinet in '23-'24. She was Secretary and Treasurer of the Krucible Klub '24-'25 and is a member of the Pennsylvania Club. Marie's reputation as a song-bird is rivalled by that of a cook, and any man will do well to capture one of the girls who has studied under Ree for she is assistant in the Home Economics Department.

LOOMIS B. SLATER

Candidate for A. B.

Delta Sigma Phi
Phi Kappa Delta

DELAND, FLORIDA

Loomis came to Stetson three years ago and has proven himself to be a man of marked ability. He won the gold prize offered by the University in an oratorical contest last year. He has taken heavy parts in three college plays. He was a member of the Stetson Glee Club, and ,'ayed for three years in the University orchestra. Not only is Loomis a splendid violinist, but he has a musical bass voice, which he has used on many occasions for his Alma Mater. We can't list here all the good things about Loomis, but we will refer you to Miss Eleanor, who probably knows much more than we.

THELMA BROWN

Candidate for A. B.

Alpha Xi Delta

RAIFORD, FLORIDA

In the fall of '23 Thelma entered Stetson as a Junior, having completed the normal course at Florida State College for Women. She became actively engaged in Y. W. A. and Y. W. C. A. work, serving on the cabinets of those organizations both years. Thelma shows remarkable executive ability and is a forceful speaker. As Vice-President this year of M. & M. Club, and as President for two years of one of the College Girls' Sunday School Classes she has been actively engaged in forwarding religious work on the campus. In the play, "Adam and Eva" she played the role of "Aunt Abbie" and was Stage Manager for the Senior Vodvil, also taking part in one of the acts. She has been Society Editor of the Collegiate '24-'25 and has kept up with the Campus Capers.

RUTH DYE

Candidate for B. S.

Alpha Xi Delta
Delta Psi Kappa

FT. LAUDERDALE, FLORIDA

Ruth Dye came to us from Ft. Lauderdale High School. She took an active part in athletics, being a member of Delta Psi Kappa fraternity. She has been very prominent in many student activities on the campus, being a member of Alpha Xi Delta fraternity. In the play "The Whole Town's Talking" Ruth played excellently a very difficult role as Ethel. She was one of the chorus girls in the senior vodvil and directed the play given in the vodvil. Her executive ability has been shown in holding the responsible position of House President on third floor, Chaudoin Hall, during the year 1924-25. She received her L. I. degree at Stetson two years ago.

MARY MARKEY

Candidate for A. B.

Pi Beta Phi

DAYTON, OHIO

Having attended Western College, Oxford, Ohio, 1920-21 and graduating from Miami-Jacobs Business College at Dayton in 1922, Mary entered Stetson in the fall of that year. Her very efficient work as Dr. Hulley's Secretary each year while here has not kept her from taking active parts in many campus activities and organizations. A member of the Basket Ball team in 1923 she easily won her "S" and was member of the orchestra in '24 and '25, being Treasurer of the orchestra in '24. In the fall of '24, before moving in town with her mother, she was House President of Stetson Hall. Mary was also representative of Pi Beta Phi in Pan Hellenic in '25 and at present the sole surviving member of the once famous Zschoppes. Her dramatic ability was evidenced in her splendid acting in the Senior Vodvil and in "The Whole Town's Talking."

ELIZABETH BROWN

Candidate for B. S.

Phi Beta

BELLEVUE, PENNSYLVANIA

After two years at Westminster College, Pennsylvania, Elizabeth entered Stetson fall of 1923. These last two years have been very active ones and although judged rightly by the student body as the most intellectual girl in school, other phases of her "college education" have not been neglected. Both years a member and officer of Stetson band and orchestra, she has also been a very active member of Y. W. C. A. cabinet. Her literary ability was proved by the efficient manner in which she was literary editor of Oshihiyi in 1924 and as reporter for Y. W. C. A. and Senior Class reporter to the Collegiate in '25. It is through her sincerity of friendship as well as scholastic ability and other talents that have won such a large place for Elizabeth in the heart of her fellow students and the faculty of Stetson.

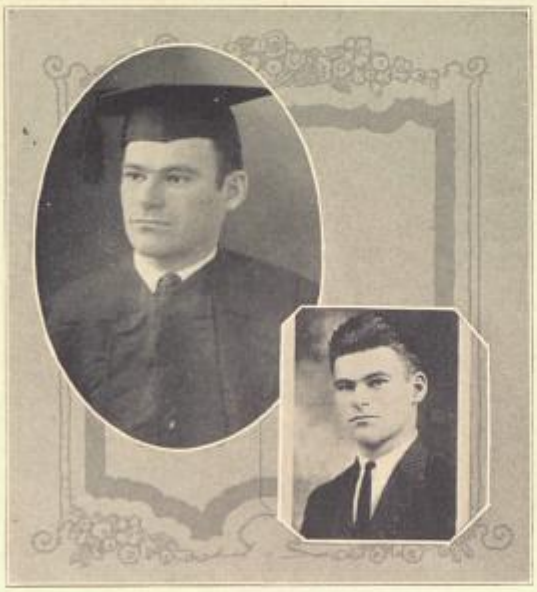

LOUIS OSSINSKY

Candidate for LL. B.

Phi Epsilon Pi (Mu Chapter)

JACKSONVILLE, FLORIDA

Ossie entered Stetson in his Junior year as a stray Greek from the University of Georgia, but he didn't stray long on the campus before he showed us his athletic abilities. He was on the football team of '24, he acted as Student Assistant Coach, and was on the Varsity Basket Ball team also. He was a member of Stetson Glee Club and of the Kent Club. During his Senior year he hasn't been on the campus much as he has been going to Seabreeze to serve the High School there as Athletic Director.

HELEN GALLANT

Candidate for B. S.

ADA, OHIO, AND DELAND, FLORIDA

Helen graduated from DeLand High School in 1922 and entered Stetson that fall. By taking extra work she has been able to complete her Bachelor's course in three years. She plans to return next year, however, and work for her Master's Degree. Chemistry is her favorite study, although her interest is not limited to that subject. She has demonstrated her appreciation of atoms and molecules by her work in Krucible Klub of which she was Vice President in 1923. Among other activities in campus and church work, she was in the Declamation Contest in 1923 and a member of the Girls' Glee Club and Vesper Choir of that same year.

GRACE C. WATSON

Candidate for Mus. B.

Alpha Xi Delta
Theta Alpha Phi
Phi Beta

DeLand, Florida

Miss Watson attended Stetson University four years, graduating with her A. B. and A.M. degrees. She attended Montreal Normal School also four years. One summer was spent at Byron W. King's School of Oratory. Miss Watson played in eighteen plays while at Stetson. She is also very much interested in music. In '22 she was a delegate to the National Phi Beta Conference in New Orleans. She is now National Vice-President of that fraternity. Last year Miss Watson taught expression at Limeston College, Gaffney, S. C., and this year she is teaching expression at Stetson University, where she has directed a number of excellent recitals.

REVILO M. STANDISH

Candidate for A.B., Music B.

DeLand, Florida

"Miles" graduated from Albin High School in N. Y. in 1915 and from the Albin Teachers' Training class in 1917. After teaching four years in the public schools of N. Y. State he entered Stetson, September, 1921. Being a ministerial student he has been a very active member of the M. & M. Club, and has also done quite a bit of supply work in the First M. E. Church of DeLand as well as in other local pulpits. It is in music that he has been especially prominent as a student, for in addition to being a member of the Boys' Glee Club and Vesper Choir he has studied pipe organ and piano in which he receives his degree this year.

GLADYS STEVENS

Candidate for B. S.

Alpha Xi Delta

DeLand, Florida

When we think of how Gladys looked as "Hezzykia" in the Alpha Xi Delta stunt show of 1924 it is rather difficult to imagine her playing the role as teacher of Biology and History in High School, as she says she expects to do; but on the other hand a girl that can win two scholarship prizes in Science in her Freshman and Sophomore years, one might expect her to be able to do almost anything. Gladys has a very sweet voice and has been a member of Glee Club for the four years she has been attending Stetson. Besides her musical ability she has delighted many audiences with her delightful renditions of readings, many of them in negro dialect. Until the final rehearsal of the play "You and I" Gladys was intending to play the part of "Etta" when she was taken ill and prevented from acting this role.

KATHERINE EDSALL

Candidate for B. S.

Delta Delta Delta

Bradenton, Florida

In Katherine we have an all-round girl who has served her Alma Mater in many ways. She was a member of the Basket Ball team from '24-'25 and acted as manager from '24-'25. In 1923 she was President of the Girls' Athletic Association and is a member of the "S'" Club. She served efficiently as Vice-President and Senior Representative on Student Council, and as Treasurer of Y. W. C. A. In Krucible Klub she served as critic in 1925. As Prince Charming in May Fete in '24 she played an enviable role. Kitty was a member of Glee Club '22-'24.

Now these few lines are not very witty,
But they'll introduce you to our Kitty.

FRANCES MAHONEY

Candidate for B.M.

Phi Beta

PLANT CITY, FLORIDA

Frances is the last member of our class to enter Stetson, coming here last fall after three years' work at the Florida State College for Women, where she received her L. I. in Public School Music. She has a clear, sweet lyric soprano that has furnished so much pleasure and inspiration to her many audiences this year in Glee Club and other Music Recitals. Frances has been a loyal worker in Y. W. A., Y. W. C. A., M. & M., and other religious organizations, some of which she served as officer. She has taken an interested part in all class activities—among which we call attention to "My dear Mrs. Roscoe" of the Senior Vodvil.

VIRGINIA DECOURSEY

Phi Beta

SANFORD, FLORIDA

Virginia's musical accomplishments alone are enough to make Stetson very proud of her, for she is a very fine pianist and also plays the pipe organ. In addition to this she was very active in religious work and served in Y. W. C. A. and Y. W. A., acting as President of the latter this year. Virginia is a very earnest and conscientious student and has won the affection and admiration of the faculty, as well as the students.

ROSA SMITH

Candidate for A. B.

Alpha Xi Delta

MADISON, FLORIDA

In the three and one half years Rosa has been here she has featured prominently in many phases of college life. As a member of the Y. W. C. A. cabinet every year and as Student Representative to Blue Ridge in '23, she has done much to further the best interests of that organization. It is perhaps in Basket Ball though that she has starred most. Rosa was on the team in '23 and '24, captain of the team in '25 and Vice-President of the "S" Club in that year. Rosa was class representative on the Student Council in her Sophomore year and showed further authoritative ability as "Sheriff of Kangaroo Court" in '25.

KATIE JOHNSON

Candidate for A. B.

Delta Psi Kappa

LARGO, FLORIDA

Some folks play Largo, others sing it, but few come from Largo. However, here's Katie Johnson, who comes from no other place. She entered Stetson as a little green Freshman—but oh how the years at Stetson changed her from a Freshman to a dignified Senior. Her creditable work in athletics made her eligible to Delta Psi Kappa. Not only was she good in athletics but her interest in music entitled her to the Glee Club and Katie was a faithful member for three years. Aside from Katie's interest in athletics and music she was a good student.

ZILLA KITCHEN DAUGHERTY

Candidate for A. B.

PALATKA, FLORIDA

Zilla Kitchen Daugherty graduated from Stetson Academy in 1921, and from the Business Department of Florida State College, Tallahassee, in 1922. She attended Stetson University 1922-23; '23-'24; '24-'25; and during that time she has held the position of Library Assistant, 1922-24; Manager of the University Book Store, 1923-24; and Secretary to the Bursar, 1924-25. She held a responsible position as President of the Y. W. C. A. in 1923-24 and represented that organization at the Y. W. C. A. Conference held at Blue Ridge, N. C., in 1923. During the years 1924-25 she has held the office of Secretary in the Y. W. C. A. This year she will receive her A. B. and L. I. degrees from Stetson.

DOROTHY DIETZ

Candidate for A. B.

Pi Beta Phi
Phi Beta

ZELIENOPLE, PENNSYLVANIA

Yes, she's Pennsylvania Dutch, but it's for other things too, that we all love Dot, for, although she only entered Stetson in her Junior year, having gone to Thiel, Greenville, Pennsylvania, for her first two years, she has made a big place for herself since she came here—scores of audiences have been charmed by her lovely contralto voice, so rich in tone and quality. Her solo work in "The Tempest" in '24 and "The Rock" in '25 were fair tests of her power to impress her audiences. Not only in music has she figured prominently, but in other campus activities as well—for besides being President of the Girls' Glee Club in her Senior Year she was elected Student Councilman-at-large for '24-'25; Program Manager of the Krucible Klub, '24; and representative to Pan-Hellenic from Pi Beta Phi in '25; and had charge of the "Town Book" in the Senior Vodvil.

MARGARET BOW

Candidate for A. B.

Pi Beta Phi

DeLand, Florida

And now we turn to Margaret Bow, the one whom we all know is the girl who is never without a "bow." She doesn't make any fuss about herself, but she will surely arrive at her destination. Margaret made quite a hit in the Senior Class Vodvil as one of the characters in "Sparks Divine." She has shown marked ability in many ways, which she has displayed in class, church and fraternity affairs. One of the most characteristic traits of Margaret is her friendly smile. She is very fond of riding in automobiles, especially Franklin's.

MARY SWIFT DAVIS

Candidate for A. B.

Delta Delta Delta

DeLand, Florida

Mary graduated from DeLand High School in 1921, and entered Stetson the next fall. She has been a very loyal member of Y. W. C. A. If you really want to meet the real artist of the Senior Class you should meet Mary. In connection with her art she won the cartoon contest given by the Oshihiyi in '24. Mary is one of the sweetest girls in school, and no one who knows her can help loving her.

BERNICE THOMPSON

Candidate for A. B.

WEBSTER, FLORIDA

There are one, two and three-year members of the class of '25, and there are four-year members too, and Bunny is one of these, having followed faithfully the colors of maroon and silver through its Freshmen and Sophomore class day clashes, its activities of the busy Junior year, and the glories of the Senior year. Bunny has been Treasurer in her Junior and Senior year to the class and took part in the Senior vodvil among other activities for '25. A more earnest and loyal member of Christian organization cannot be found in the whole class. She was a member of Y. W. A. and sent to Y. W. A. camp at Ridgecrest in '24, officer of M. and M., and a zealous worker in church organizations.

The staff regrets that the following sent in pictures too late to appear in this book. Their names and record appear below.

PERSIS BURNS

Candidate for B. M.

Alpha Xi Delta
Phi Beta

TAMPA, FLORIDA

Coming' from Rollins Persis entered Stetson in her Junior year, and has been a very outstanding member of the Class of '25. Her lovely dramatic, soprano voice has charmed numbers of delighted audiences not only in Glee Club Recitals here at DeLand, but in other Florida cities where the Glee Club has been. Graciously and freely Persis has offered her talent in many campus organizations. In addition to her musical interests she has been a member of Y. W. A., and Y. W. C. A. serving as Vice-President of Y. W. A. in her Senior year.

FRANKLIN TALTON

Candidate for A. B.

Pi Kappa Phi

DELAND, FLORIDA

Franklin is another of our boys who has followed the colors from 1921 to 1925 and has been a loyal and active member of the **class.** His dramatic ability was shown in the plays, "The Arrival of Kitty" and "The Merchant of Venice.' Franklin is a very earnest and ambitious student, and can look very dignified on necessary occasions, yet his wit is one of his outstanding characteristics that make him so well liked.

GALE HUNTINGTON

Candidate for A. B.

Pi Kappa Phi

DeLand, Florida

Gale is quiet, unafraid of being an independent thinker, faithful, and determined, unchanging, once his interest is aroused, he is more than a Gale—he's a hurricane, a Senior from whom we expect to hear much. He has unusual musical ability, having played in the Stetson Band and Orchestra for two years. Gale had charge of the Orchestra for the Senior Vodvil. Not only outside on the campus, by the students, is he admired and respected, but in the class-room, by his instructors who recognize his scholastic ability and fine character.

MARTHA McCONNEL

Candidate for A. B.

Pi Beta Phi

Sharon, Pennsylvania

Westminster was Martha's College during her Freshman and Sophomore years, but the call of the South became too urgent so she joined the class of maroon and silver in the fall of '23. Her literary ability was evidenced in her work as Society Editor of the Oshihiyi in her Junior year. Martha is a musician too, and played in the Stetson Orchestra. She is a good student and a "Jolly" girl.

ALFRED YOUMANS

Candidate for A. B.

DeLand, Florida

Alfred came to Stetson in 1921 after having studied in a Bible school for one year. In his Sophomore year he married a Stetson girl, Hazel Sawyer. He is quiet but is an independent thinker and has the courage of his convictions. He is a very able and earnest speaker and an excellent student. His forensic ability has been demonstrated in Stetson Literary Society, and for two years has served in nearby Baptist churches, preaching at Sorrento for two years, and at Altoona six months As a ministerial student he has been an active member of the M. and M. Club.

JUNIORS

CHARLES TRIBBLE.

Delta Sigma Phi.
Phi Kappa Delta.
Class President.

DeLand, Fla.

HAZEL OVERSTREET.

Alphi Xi Delta.
Vice-President.

Orlando, Fla.

RAY HON.

Delta Sigma Phi.
Phi Kappa Delta.
Secretary and Treasurer.

DeLand, Fla.

LUCILE CAYWOOD.

Pi Beta Phi.

North Middletown, Ky.

HILLIS CARMEAN

Alpha Xi Delta.

Tampa, Fla.

J. PAUL EDMUNDS.

Delta Sigma Phi.
Phi Kappa Delta.

DeLand, Fla.

VIRGINIA PRATHER.

Pi Beta Phi.

DeLand, Fla.

WILLIAM COLLIER.

Phi Kappa Delta.
Delta Sigma Phi.

DeLand, Fla.

EDWARD C. MARTIN.
DeLand, Fla.

ANNA VAN NESS.
Phi Beta.
DeLand, Fla.

HOWARD GOULD.
Alpha Phi Epsilon.
DeLand, Fla.

GLADYS TEED.
St. Cloud, Fla.

CATHERINE SMITH.
Delta Delta Delta.
DeLand, Fla.

JOHN PIXLEY.
Alpha Phi Epsilon.
DeLand, Fla.

BESSIE DAWSON.
Callahan, Fla.

ALEXANDER COKER.
DeFuniak Springs, Fla.

C. C. BAILEY.
LaGrange, Ga.

MARY J. HOUSTON.
Hardvick, Vt.

ZEPHYR THORPE.
Oswego, N. Y.

J. L. JOLLY.
Sedalia, Mo.

GEORGE McCURDY.
Chicago, Ill.

JOHN CANNON.
Lake Wales, Fla.

LAURINE GOFFIN.
Jacksonville, Fla.

ROSENDO MARTINEZ.
Tampa, Fla.

NATHAN NEWMAN.
Jacksonville, Fla.

FLORENCE MANLEY.
Naperville, Ill.

JOSEPH L. REINA.
Tampa, Fla.

JOHN CLINTON.
New Smyrna, Fla.

SOPHOMORES...

"farewell! little cap,—
farewell!"

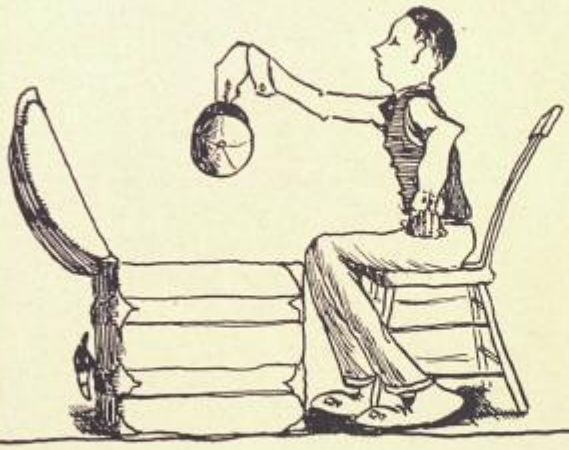

ED. HENDERSON.
Sanford, Fla.
Class President.

ROBERT COE CARPENTER.
DeLand, Fla.
Class Vice-President.

JEWELL EDMUNDS.
DeLand, Fla.
Class Secretary.

IRIS BRITT.
Sanford, Fla.

RUTH BUCKLES.
Apopka, Fla.

LOIS HON.
DeLand, Fla.

MARDELLA DYKES.
Miami, Fla.
Class Treasurer.

LILLIAN TRICE.
Arcadia, Fla.

GARNETT REDDISH.
Waterville, Ohio.

FRANCES COPELAND.
St. Petersburg, Fla.

MARION O'KELLY.
Jacksonville, Fla.

MARTHA NOWLIN.
Arcadia, Fla.

ALINE LINK.
Tampa, Fla.

ALICE VAN CLEEF.
Glenwood, Fla.

JAMES MABRY.
DeLand, Fla.

HELEN HARRISON.
Palma Sola, Fla.

THELMA PATTEN.
St. Petersburg, Fla.

MARY REGISTER.
Seville, Fla.

MARGARET QUIGLEY.
DeLand, Fla.

CHARLES WATSON.
DeLand, Fla.

DOROTHY YOUNG.
Plant City, Fla.

ANNA LAURA SINGLETON.
St. Petersburg, Fla.

JOE JENNINGS.
Middleburg, Fla.

FRIEDA CHAPLIN.
Lamar, S. C.

HARRIET MUNN.
DeLand, Fla.

FRESHMEN..

President
Vice-President
Secretary
Treasurer
FRESHMEN

1928

Freshmen Roll

Abraham, Dorothy, (Bus.)
Alderman, Givin, (Eng.)
Anderson, Elinor I., (Bus.)
Anderson, Harry L., (Bus.)
Armstrong, Madeline, (Arts)
Baldi, Rayfield, (Bus.)
Barker, Helen, (Arts)
Barnes, Foster L., (Eng.)
Barnes, Laura E., (Arts)
Bearrs, Arthur, (Eng.)
Bernard, Lawrence J., (Bus.)
Beville, Colan, (Arts)
Bosse, Edward J., (Bus.)
Brennan, Kathleen, (Bus.)
Brisson, Gordon, (Bus.)
Brownlee, Hugh L., (Eng.)
Buck, Laurie, (Arts)
Burt, Frederick, (Bus.)
Burt, Lucile, (Arts)
Carlton, John S., (Eng.)
Carlton, Matred, (Arts)
Carr, E. Graff, (Arts)
Carr, James W., (Bus.)
Chapman, Carrie E., (Arts)
Chaudoin, Annie, (Bus.)
Clark, Ruth, (Arts)
Cleveland, Sarah M., (Arts)
Clifton, Prentice, (Bus.)
Cochran, Connie, (Arts)
Cochran, William H., (Arts)
Collany, Margie F., (Bus.)
Corwin, Cordelia, (Arts)
Courtney, Levi, (Bus.)
Cummings, Philip, (Arts)
Deaton, George R., (Eng.)
Dedge, Bruce, (Eng.)
Duer, Lester, (Eng.)
Edwards, Esler, (Bus.)
Faulkner, Helen, (Bus.)
Forbes, Eleanor, (Arts)
Freeman, Chester, (Bus.)
Gambell, Hoyt James, (Arts)
Gardner, Gladys, (Arts)
Ginsberg, Zelda, (Arts)
Graham, Dorotha, (Arts)
Gross, James H., Jr., (Bus.)
Gross, Mamie Lou, (Nor.)
Hackney, Maude, (Bus.)
Haldeman, Grace, (Arts)
Hallstrom, Elsa, (Bus.)
Hamerick, Henry P., (Eng.)
Harrison, C. Frank, (Bus.)
Hausman, Katy, (Arts)
Hines, Barbara, (Arts)
Hixon, Dillinger R., (Bus.)
Hodges, Winifred, (Arts)
Hurley, Edgar, (Bus.)
Hutsinpiller, Jeanette, (Arts)
Johnson, Chauncey F., (Eng.)
Johnson, Pearl, (Bus.)
Jones, Clyde Leslie, (Bus.)
Jordan, Robert, (Eng.)
Keen, Adelia, (Nor.)
Keil, Rose Aline, (Arts)
Larkin, Emma, (Nor.)
Larkins, W. G., (Bus.)
Lasseter, Hewen, (Arts)
Latimer, T. L., (Eng.)
Lawrence, Donald S., (Arts)
Lawrence, Harold, (Bus.)
Law, Doris, (Nor.)
Leonard, Charles, (Bus.)
Malmborg, Roy, (Eng.)
Maltby, Helen, (Nor.)
Marsh, Carlton, (Eng.)
Marsh, Edward A., (Eng.)
May, Dorothy S., (Arts)
McCampbell, Perry, (Bus.)
McCurdy, John C., (Arts)
McLain, Robert, (Bus.)
McLean, Donald J., (Eng.)
Mercer, Blanche, (Arts)
Mollincott, Clark, (Arts)
Newton, Laura, (Bus.)
O'Kelley, Nathaniel, (Bus.)
Oldshue, Clara Mae, (Arts)
Parker, Ivan, (Eng.)
Pike, Homer, (Arts)
Pope, Harold C., (Bus.)
Rainey, William L., (Arts)
Redding Tommie Lee, (Nor.)
Richardson, Ida, (Bus.)
Riffle, Ladoit, (Bus.)
Roberson, F. Perrin, (Bus.)
Roberts, Helen E., (Bus.)
Robinson, Chase, (Eng.)
Royall, Mary Reese, (Arts)
Royall, Norman N., (Eng.)
Scarcliff, Helen, (Mus.)
Scott, Roberta, (Arts)
Seago, Elsie, (Arts)
Sellers, Ralph, (Bus.)
Shaw, Harold W., (Eng.)
Skinner, William A., (Bus.)
Smith, Charlotte, (Bus.)
Smith, Dorothy, (Bus.)
Smith, Edgar, (Bus.)
Smith, Gladys, (Arts)
Smith, Marguerite, (Arts)
Smith, Mildred, (Arts)
Snyder, Robert W., (Bus.)
Squier, Thomas M., (Bus.)
Stallings, Thelma, (Bus.)
Stevenson, Barton B., (Mus.)
Stewart, Fred E., (Bus.)
Stith, Mildred, (Arts)
Stoudemire, Milton, (Arts)
Stradley, Everett, (Eng.)
Strong, Clarence C., (Bus.)
Stuart, John M., (Bus.)
Swift, Reba, (Nor.)
Tatum, Monso, (Bus.)
Tatum, Sledge, (Bus.)
Taylor, Evelyn, (Arts)
Thompson, Susie, (Arts)
Towne, Doris, (Mus.)
Trott, Ralph, (Bus.)
Valentine, Ruth, (Bus.)
Van Cleve, Margaret, (Arts)
Vincentius, Doris I., (Bus.)
Walker, James, (Bus.)
Walters, Robert, (Bus.)
Watson, Charles, (Eng.)
Watson, Helen Irwin, (Arts)
Wheeler, Mary Ellen, (Arts)
Wheeler, William T., (Arts)
White, Kenneth, (Arts)
Wilder, Birdie Lee, (Arts.)
Willerford, Ruth, (Mus.)
Williams, Sybil, (Arts)
Wright, Mary Lois, (Mus.)
Wyllys, Willadeane, (Bus.)

Business Administration

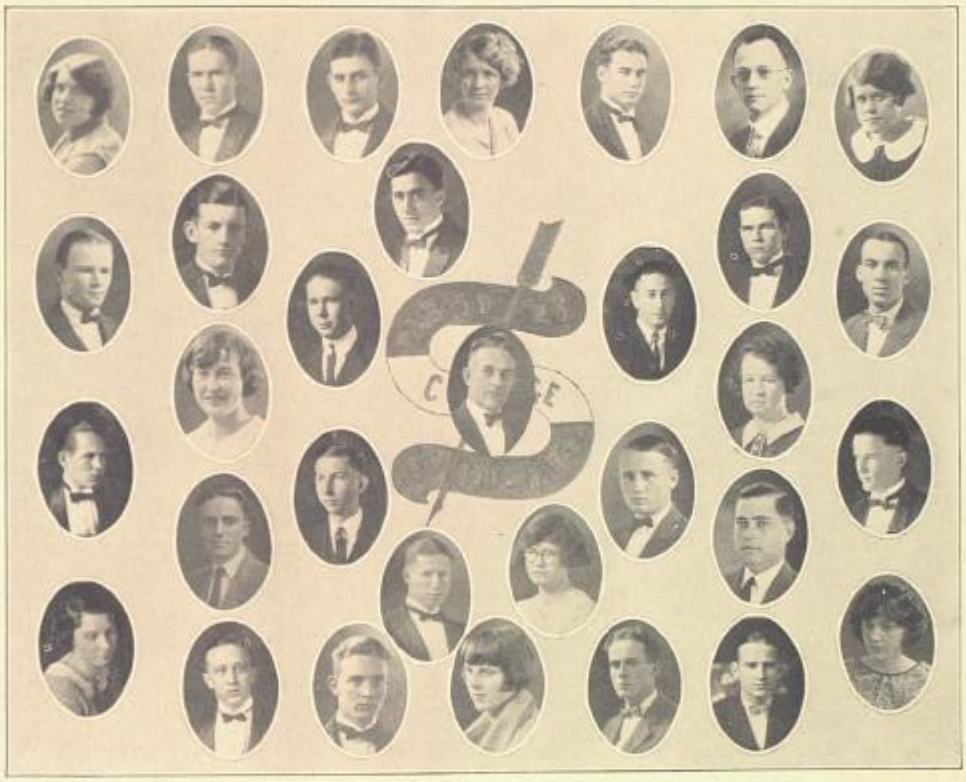

The College of Business Administration

This department in the last few years has grown by leaps and baunds until now it has reached about the limit of its capacity. During the last year it has had an enrollment of nearly one hundred twenty-five.

For the first time, this year Degrees in Graduate Accountancy will be given to six young men who have finished the three-year course in Cost Accountancy. This has proved a very popular course and many undergraduates are electing it.

In addition to the above course, the four-year course in Business Administration has a large number registered for it and it also is proving a very popular course. The Degree of B. S. in Administration is conferred upon graduates in this course.

The Secretarial Course has a fine number of young ladies to its credit this year, and the work is along the same high grade maintained in years past.

Conservatory of Music

Stetson Glee Club

The season of 1924-25 has been as successful as that of 23-24. The enrollment shows an increase of over 50 per cent and the public recitals have been increased from monthly to bi-monthly, showing better work and more talent. Four pupils are receiving their Mus. B. in June—the first in the history of the department.

Mrs. Kenefick and Mr. Duckwitz are grateful to all who have in any way assisted in making this school year one of pleasant memories.

FACULTY

WILLIAM EDWARD DUCKWITZ, MARIAN DOW KENEFICK
Directors of the Conservatory

Pianoforte
WILLIAM EDWARD DUCKWITZ, ROSA LEE GAUT, ETHEL M. FISHER, LOUISE EDITH NEWELL

Voice
MARIAN DOW KENEFICK

Organ
EVA BAKER WELCH

Violin
MIRIAM MUNN

Harmony and Theoretical Subjects
EVA BAKER WELCH

Music History
WILLIAM EDWARD DUCKWITZ

Conducting Choral and Glee Clubs
MARIAN DOW KENEFICK

Elementary Piano Department
ETHEL M. FISHER, LOUISE EDITH NEWELL

Wind Instruments
DONALD FAULKNER

Orchestra
DONALD FAULKNER

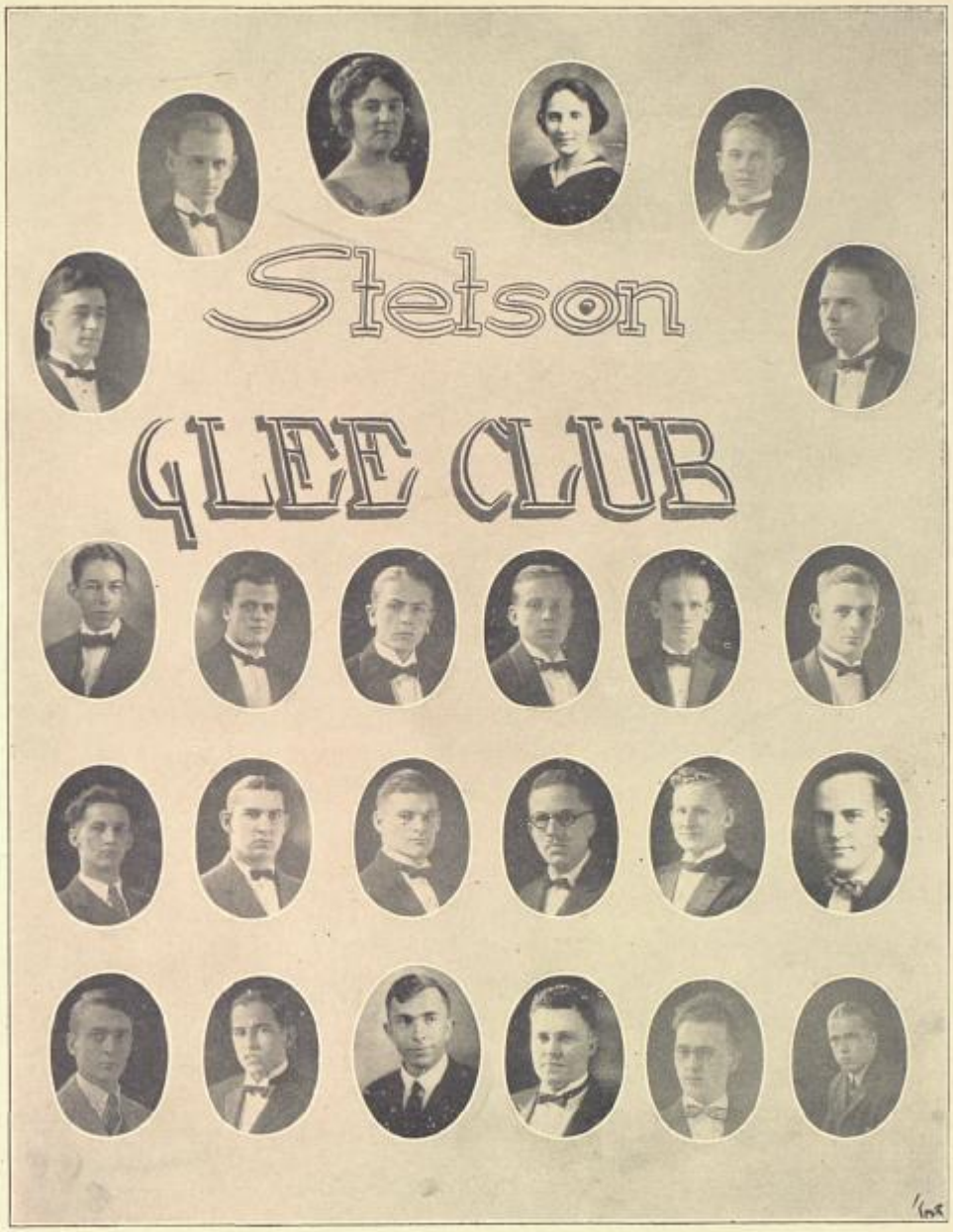
Stetson
GLEE CLUB

Stetson Glee Clubs

This year has been one of great success for the Glee Clubs. With a small amount of material to pick from, and untrained singers to prepare for the concerts, Mrs. Kenefick, the director, has had her hands full.

The clubs have done some very fine work on or near the campus. A Christmas Cantata was given. A regular concert was put on one night by the clubs. Two chorus numbers in the tabernacle, and an anthem on Baccalaureate Sunday, make up the home work.

While on the road the Glee Clubs visited, in order, Orlando, New Smyrna, Coronado Beach, Tampa and Lakeland. Each of these places asked for a date for next year. Coronado offered to pay twice as much for a second visit, which was to be made two weeks after the first one. Offers from Sebring, Miami, St. Petersburg and Kissimmee had to be turned down.

Both the boys' and the girls' quartets were well received wherever they appeared. The Melody Men always made a hit. The soloists during the year were Frances Mahoney, Persis Burns, Dorothy Dietz, Edward Henderson and Chan Johnson.

Stetson Symphony Orchestra

DIRECTOR—DONALD FAULKNER

I Violin

MIRIAM MUNN, MARY MARKEY, MARGARET CLEVELAND, HOYT GAMBLE, WILLIAM RAINEY, BARTON STEVENSON

II Violin

ALINE LINK, POPE HAMRICK

Viola

GALE HUNTINGTON, HELEN FAULKNER

Cello

ELIZABETH BROWN, ALBERT HUNTINGTON

Bass

DORIS LAW, GEORGE ACKROYD

Flute

LOUISE FAULKNER, PHILIP CALDWELL

Clarinet

DANA FAULKNER

Horn

CHARLES SIMMONS

Bassoon

GRAFF CARR

Trombone

CARLTON MARSH

Cornet

ODUS EVANS

Drums

EVERETT STRADLEY

Piano

LOIS HON, ELEANOR MEEKS ALLEN

Fraternities

Delta Sigma Phi

INTERNATIONAL FRATERNITY

Founded College City of New York, December 10, 1899.

Alpha Chi Chapter Founded 1898, Installed May 15, 1925.

Publication: The Carnation.

Colors: Nile Green and White. *Flower*: White Carnation.

Chapters, 45; Membership, 5,800.

CHAPTER ROLL

J. Ollie Edmunds
J. Paul Edmunds
Joyce Bowen
Charles E. Tribble
Loomis Burrell Slater
C. Ray Hon
Clark Henry Mullen
Albert Edward Cox
Charles Leonard
Raymond T. Anson
Kenneth King
Robert Collins
Edgar Lee Hurley
W. Y. Mickle
Lewis H. Tribble
William H. Collier
Donald Faulkner
Nathaniel Boaz O'Kelley
Marion B. O'Kelley
Harold Shaw
F. Perrin Roberson
Lester Duer
Bruce W. Dedge
Ladoit Riffle

Jas. Luther Drew

FRATRES IN FACULTATE

Lewis H. Tribble
Harry C. Garwood
W. Y. Mickle
Anthony W. Bates

FRATRES IN URBE

Dossie C. Hull
Clifford Botts
Lawrence Botts
Howard Hodgden
Howard Hon
Carl V. Farris
E. S. Robinson
Tom B. Stewart

Ed. L. Mickle

(Phi Kappa Delta Local Fraternity was installed as the Alpha Chi Chapter of Delta Sigma Phi, May 14, 15, 16 and 17, 1925.)

Dedicated

'Twas in the late spring of 1898, in the early hours of a May morning, that Phi Kappa Delta as a college fraternity came into being. Its ideals were not created then. They had existed in the minds of men for many years, but it was left to the charter group of that literary society to formulate and mold these ideals into a fraternity that is respected throughout America.

The fleur-de-lis and the crescent have honored many men. It has been honored on four continents. Doctors, lawyers, preachers, judges, college presidents, missionaries, teachers, and men in various walks of life, still feel the attachment their Stetson life gave to Phi Kappa Delta. Their love for this fraternal organization will last forever.

Phi Kappa Delta is not dead. As long as the truths for which it has stood continue to be embodied in the lives of men, just that long will Phi Kappa Delta live. It has experienced a transformation, though. Holding to the local traditions which had meant so much to fifteen score men, the active chapter of 1925 reached out into the fraternity world, and felt the warm hand of a fraternity of international scope, embodying similar ideals to those of the local organization. On May 15, 1925, Phi Kappa Delta became a part of that organization.

And now after twenty-seven years of constant progress, the wearers of the "fleur-de-lis and the crescent" pause to do honor to the sixteen men who first pledged themselves to the truths of Phi Kappa Sigma, which a little later became Phi Kappa Delta.

Their lives and example have been an inspiration to nearly three hundred men.

CHARTER MEMBERS 1898

P. M. Bauknight	Robert B. Tudor
Frank C. Edwards	James Turner Butler
Pierce Z. Edwards	Alfred G .Sharp
Edward L. Andrews	James W. Turner
J. B. Campbell	Samuel L. Sidwell
John P. Graham	Albert W. Rigby
Harbird Self	Oliver C. McElroy
Charles A. Powell	Joseph Connell

19
ΦΚΔ
25

Pi Kappa Phi Fraternity

Founded at College of Charleston, 1904.

Colors: Gold and White. *Flower*: Red Rose.

Publication: "Star and Lamp."

Thirty-one Chapters.

Chi Chapter Installed May 21, 1921.

Chapter House, 112 East Minnesota Ave.

FRATRES IN URBE

Major W. G. S. Lowe
Clayton Codrington
C. H. Campbell, Jr.
W. J. Rhodes, Pi Chapter
A. B. Prather
F. P. McLain
H. A. Schubiger

ACTIVE MEMBERS

Lloyd Layton
C. T. Henderson
Kerfoot Bryant
Edward W. Clarke
Joseph Jennings
Douglas King
Edward B. Henderson
James Thomas Smith
Stanley Sloan
Charles Bossert
Sledge Tatum
Gale Huntington
James W. Carr
Chase Robinson
Robert W. McLain
Chan Johnson
Edward A. Marsh
Chester Freeman
Lawrence Bernard
Robert S. Jordan
S. Perry McCampbell
Franklin Talton
Hewen Lassiter
George Clarke
John Carlton

PLEDGES

John Weatherford
Edward de Zevallos
Clyde Johns

MAJOR W.G.S. LOWE
S.D. SLOAN
A.L. LAXTON
C.K. BRYANT
E.W. CLARK
E.L. HENDERSON
J.W. CARR
L.J. BEJIRAD
S.T. TATUM
T.J. JENKINS
CHI CHAPTER
19 25
PI KAPPA PHI
J.F. TALTON
T.J. SMITH
F.C. FREEMAN
J.L. WEATHERFORD
E.D. HENDERSON
C.S. HUNTINGTON
C.B. BOSSERT
F.D. KING
C.R. CLARK JR
E.P. DE ZEVALLOS
S.P. MCCAMPBELL
H.A. LASSETER
R.S. JORDAN
C.F. JOHNSON
D.C. ROBINSON
E.A. MORSE
R.H. MCLAIN

Pi Beta Phi

Founded at Monmouth College, Monmouth, Ill., 1867.

Florida Alpha Chapter, Installed Jan. 30, 1913.

ACTIVE MEMBERS

Margaret Bow
Mary Markey
Dorothy Dietz
Rebekah Stewart
Kathrine Peters
Dorothy Mosiman
Harriet Munn
Martha McConnell
Miriam Munn
Mary Lou Talton
Elizabeth Hughes
Lucille Newby
Charlotte Farrington
Mary Briscoe

Lois Hon

PLEDGES

Virginia Prather
Aline Link
Helen Barker
Lucille Caywood
Elizabeth Henry
Laurie Buck
Anna Laura Singleton
Margaret Hunt
Rose Keil
Grace Haldeman
Barbara Hines
Frances Copeland

SORORES IN URBE

Mrs. D. C. Hull
Mrs. Ray Jordan
Mrs. T. L. Jackson
Mrs. Howard Hodgden
Mrs. C. O. Boydstun
Mrs. Lincoln Hulley
Mrs. Howard Hon
Mrs. Lawrence Stockwell
Mrs. Reeves Stingley
Annie Holden
Katie Jackson
Ruby Jackson
Lady Lois Townsend
Olive Kruse
Edja Stenwall
Mrs. Herman Dickey

ΠΒΦ
15
25

Delta Delta Delta

Founded Thanksgiving Eve, 1888.

Colors: Silver, Gold and Blue. *Flower*: Pansy.

MEMBERS

SENIORS

Katharine Edsall
Mary Swift Davis
Mrs. A. R. Barnes

JUNIORS

Catherine Smith
Sarah Bradley
Nelle Lane

SOPHOMORES

Helen Harrison
Mardelle Dykes
Lillian Trice
Alice Van Cleef
Elizabeth Slater
Mason Graves
Sarah Lee Jordan

FRESHMEN

Evelyn Taylor
Marguerite Smith
Emma Larkin
Helen Watson
Blanche Mercer
Madeline Armstrong
Elinor Anderson
Pearl Johnson

PLEDGES

Gladys Smith
Dorothy May

Alpha Xi Delta

Founded at Lombard College, Galesburg, Ill., April 17, 1893.

Omega Chapter Installed May 31, 1917.

ACTIVE MEMBERS

1925

Marie Anderson
Thelma Brown
Persis Burns
Marie Courson
Ruth Dye
Gladys Stevens
Rosa Smith
Isabel Tate

1926

Hillis Carmean
Vera May Stephenson
Hazel Overstreet

1927

Vivian Beck
Jewel Edmunds
Margaret Quigley
Eleanor Forbes
Elizabeth Overstreet

1928

Kathleen Brennan
Margaret Cleveland
Cordelia Corwin
Mary Reece Royal
Mildred Stith
Margaret Van Cleve
Laura Barnes
Adelia Keen
Tommy Lee Redding
Sybil Williams

PLEDGES

Miss Mary Leddy

SORORES IN FACULTATE

Olga Bowen, Mary Tribble, Grace Watson

SORORES IN URBE

Lulu Coberly
Marjorie Stith
Mrs. David Tuten
Mrs. H. A. Schubiger
Mrs. Horace Allen
Merle Stevens
Nellie Stevens
Lillian Wells

Honorary Dramatic Fraternity

Florida Alpha Chapter Installed December, 1919.

Publication: "The Cue." *Colors*: Purple and White.

PERSONNEL

Mr. J. Paul Edmunds ---------- President
Miss Isabel Tate ---------- Vice-President
Mr. J. Ollie Edmunds ---------- Secretary-Treasurer
Mr. Chas. Henderson ---------- Business Manager
Miss Marie Anderson ---------- Critic
Mr. Edward Henderson ---------- Stage Manager
Mr. Irving Stover ---------- Faculty Director
Miss Grace Watson ---------- Assistant Faculty Director

Miss Lillian Trice
Miss Hillis Carmean
Prof. Lewis Herndon Tribble
Mr. Chas. Tribble
Mr. Ed. Stone

FRATRES IN URBE

Miss Vivian Ericson
Mr. Howard Hodgden
Mr. C. C. Reimer
Mr. Carl Farriss

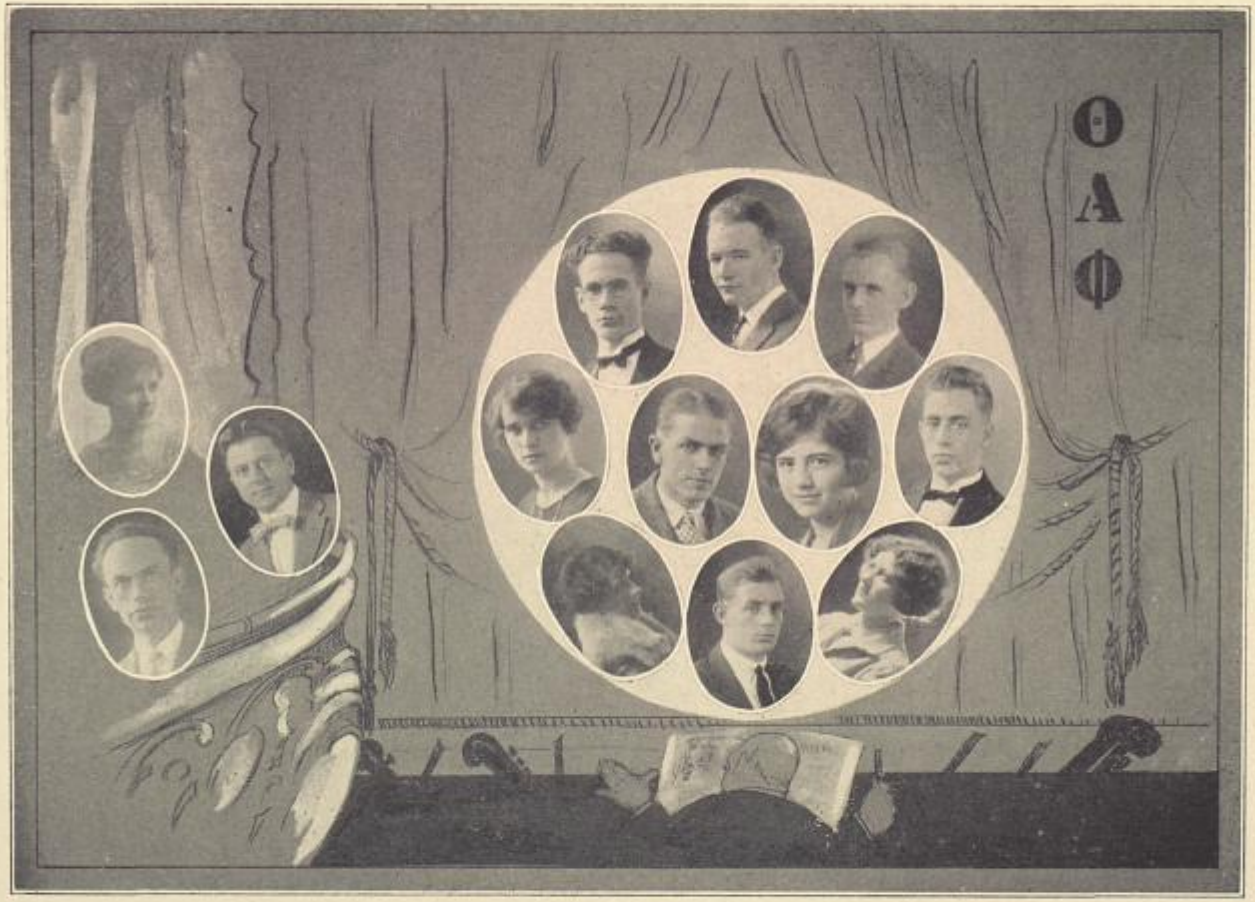
ΘΑΦ

Plays Presented During the Year 1924-5

"One of the Eight"	October 17, 1924
"Box and Cox"	November 14, 1924
"Maker of Dreams"	November 14, 1924
"The Trysting Place"	November 14, 1924
"You and I"	January 15, 1925
"Charley's Aunt"	February 20, 1925
"Whole Town's Talking"	April 17, 1925
"Othello"	May 25, 1925

The Green Room Players Present

"You and I"

By special permission of the author, PHILIP BARRY
Under Personal Direction of Mr. Irving C. Stover.

THE CHARACTERS AS THEY APPEAR IN THE PLAY

Veronica Duane	Miss Marie Anderson
Roderick White	Mr. Edward Stone
Nancy White	Miss Isabel Tate
Maitland White	Mr. J. Ollie Edmunds
Etta	Miss Grace Watson
G. T. Warren	Mr. Jack Ross
Geoffrey Nichols	Mr. Kenneth White

OFFICIAL STAFF

Stage Manager	Miss Grace Watson
Business Manager	J. P. Edmunds
Electrician	Chas. Tribble
Scenery	Edward Henderson
Properties	Hillis Carmean
Manuscripts	Lillian Trice
Furniture	J. M. Stith
Costumer	Miller

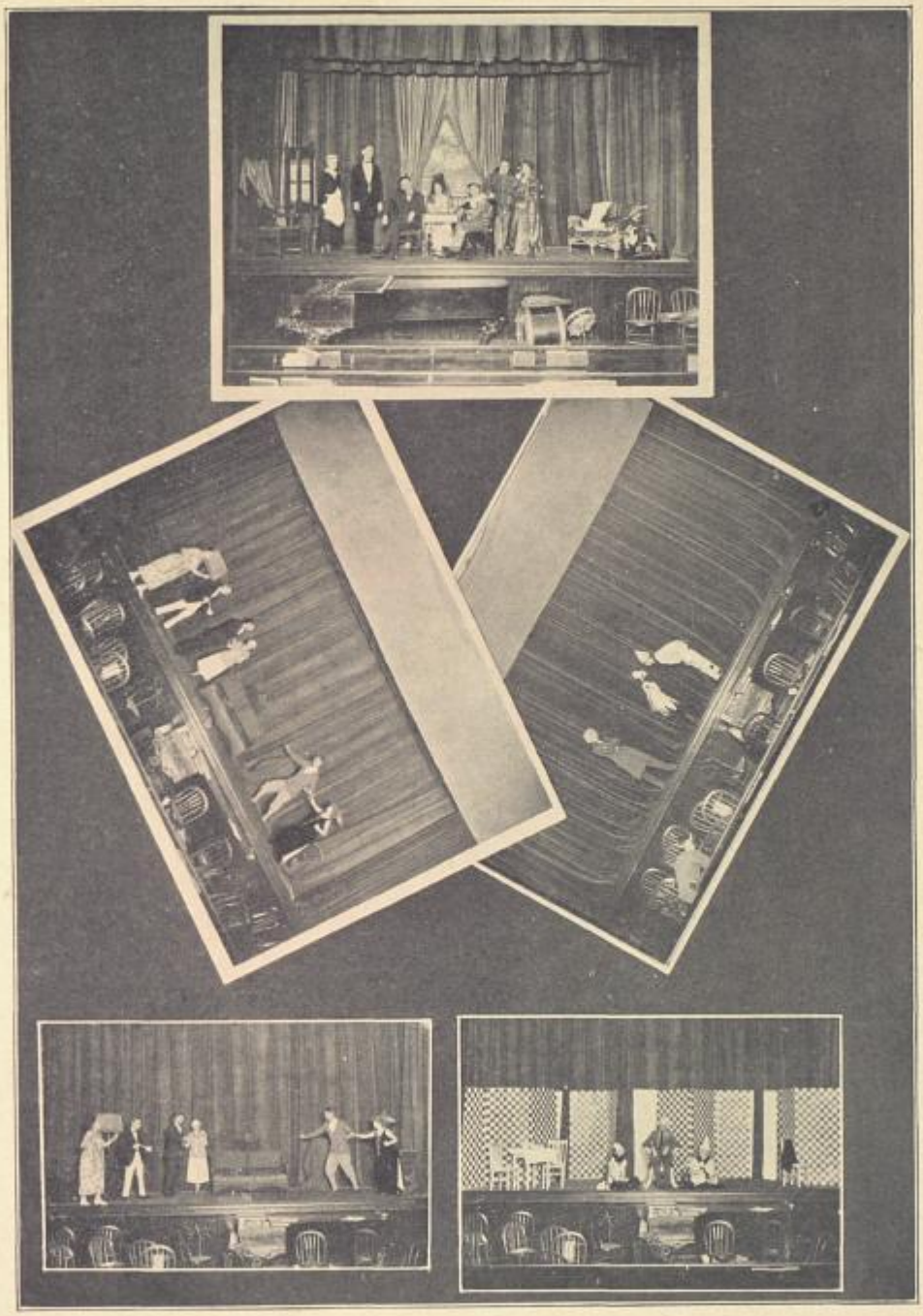

"Charley's Aunt"

A Play in Three Scenes Presented By

THE GREEN ROOM PLAYERS

By special permission of the author, BRANDON THOMAS

CHARACTERS IN THE PLAY

Colonel Sir Francis Chesney	Edward Henderson
Stephen Spettigue	Charles Tribble
Jack Chesney	J. P. Edmunds
Charles Wykeham	Chas. T. Henderson
Lord Fancourt Babberly	Edward Stone
Brasett	Ladoit Riffle
Donna Lucia D'Alvadorez	Isabel Tate
Kitty Verdum	Marie Anderson
Amy Spettigue	Grace Halderman
Ella Delagay	Lucile Burt

SCENES IN THE PLAY

Act I—Jack Chesney's room, St. Olde's College, Oxford.
Act II—The same.
Act III—A room at Spettigue's house.

"Othello"

To be presented at Commencement.

CHARACTERS IN THE PLAY

The Duke of Venice	Jack Ross
Brabantio, a Senator	Mr. Atkinson
Othello, a noble Moor	J. Ollie Edmunds
Cassio, his Lieutenant	Kenneth White
Iago, his Ancient	J. Paul Edmunds
Roderigo, a Venetian gentleman	Charles Tribble
Desdemona, Othello's wife	Isabel Tate
Emilia, wife to Iago	Marie Anderson

Note.—The entire play had not been cast at this writing.

ΣΦ

1925

COLORS: MAROON AND SILVER

MOTTO

DOROTHY [illegible]
WILLAMENE [illegible]
CHARLOTTE [illegible]
ALTA [illegible]
IDA RICHARDSON
ANNA VAN CLEVE
[illegible] WILLIAMS
[illegible] MACKEY
[illegible]
MARCIA MARSH
[illegible]
LAURA [illegible]
[illegible]
[illegible]

HONORARY MEMBERS
IDA MAY HEAL

Phi Beta Sorority

(Musical)

Founded at Northwestern University, May 5, 1912.

Flowers: Ward Rose and Violet. *Colors*: Lavender and Gold.

Publication: "The Baton."

SENIORS

Marie Anderson
Persis Burns
Dorothy Dietz
Virginia De Coursey
Anna Williams

JUNIORS

Hillis Carmean
Anna Van Ness

SOPHOMORES

Lois Hon
Marian Kenefick
Aline Link
Dorothy Mosiman
Katherine Peters
Lillian Trice

FRESHMEN

Margaret Van Cleve

PLEDGES

Elizabeth Brown
Frances Copeland
Frances Mahoney
Miriam Munn
Thelma Patten
Ruth Willerford
Dorothy Young

FACULTY

Lucille Newby
Mary Tribble
Mrs. Evah Baker Welsh
Grace Watson

ASSOCIATE MEMBERS

Mrs. C. B. Rosa
Mrs. Read Morrison

PATRONS AND PATRONESSES

Mr. and Mrs. W. E. Duckwitz
Mr. and Mrs. H. C. Fiske
Mr. and Mrs. Ira Whitehair
Miss Rosa Lee Gaut
Mrs. W. E. Howard

Phi Sigma Eta

The Phi Sigma Eta was organized on January 10, 1922, for the purpose of inspiring a greater regard for the University and its Business Administration Department, and for the mutual benefit of its members.

Members are chosen when certain grades have been made.

Membership is restricted to those who are majoring in the Business Administration Department.

PHI SIGMA ETA

COMMERCIAL FRATERNITY

Colors: Green and Gold. *Flower*: Nasturtium.

OFFICERS

Edward W. Clark (Pres.)
Kern Buck (Sec.)
A. B. Reid (Hist.)
Raymond T. Anson (Vice-Pres.)
John Odom (Treas.)
P. L. Clifton (Warden)

MEMBERS

I. W. Hawkins
Joseph H. La Pla
W. H. Smith
J. V. Doyle
Ralph Sellers
E. R. Smith
T. M. Squiers
John Walker
C. F. Harrison
C. L. Bossert
M. E. Cardo
Ray Hon
R. M. Collins
W. A. Stanley
Perry McCampbell
Sledge Tatum

HONORARY MEMBERS

Prof. W. Y. Mickle
Prof. G. M. Dickinson
Mr. D. B. Tuten

PLEDGES

W. R. Flowers
H. Laurence
R. D. Trott

ΦΣΗ
1925

One of the
Mac's
The clowns
Rose between thorns!
Oh, Baby!
Indian Moon!
Stetson — Piedmont
Michigan
"Mutt" & Jeff"
Paddling their own!
A Pi Kap "Line Up"
The Water Girls!
Champions??
Ernest-no-Jimmy
Afternoon Lake
Stetson — Mississippi

In Loving Memory

of

Mr. Silas B. Wright

"The University's Friend"

The Oshihiyi Staff

Dedicates this Page

Activities

President

Senior Rep.

Junior Rep.

Student Council

Soph. Rep.

Councilman at Large

Fresh. Rep.

House-Presidents

Krucible Klub

OFFICERS

President	John Rosa
Vice-President	Kathryn Johnson
Secretary and Treasurer	Mabel Marie Courson
Program Manager	Homer Pike
Senior Critic	Prof. E. P. Barrell
Junior Critic	Katharine Edsall

MEMBERS

Prof. E. P. Barrell
Prof. C. A. Ruggles
Harry L. Anderson
Arthur Bears
Hugh L. Brownlee
Frederick M. Burt
Matred Carlton
George S. Crombie
Mabel Marie Courson
George B. Clark
Bruce Dedge
John E. Edwards
Louis Fulche
Gladys Gardner
Howard Gould
Mason Graves
Mary Lois Gill
Grace Halderman
Joseph L. Hatton
Elizabeth Hughes
Sarah Lee Jordan
Kathryn Johnson
Philip S. Kane
Philander C. Knox
Hewen Lasseter
Aline Link
Edward A. Marsh
Carleton H. Marsh
Helen Maltby
Marion O'Kelley
John Pixley
Norman N. Royall, Jr.
Mary E. Russell
Harold W. Shaw
Reba Swift
Francis L. Stewart
Everett C. Stradley
Charles E. Tribble
Richard C. Van Derventer
William T. Wheeler
John C. Weatherford
Prof. D. E. Davis
Prof. T. O. Mabry
Gwinn Alderman
Colan G. Beville
Ruth Buckles
John S. Carlton
Graff Carr
Freida Chaplin
Cyrus Cressy
Lester Duer
Malcolm Dykes
Katharine S. Edsall
Dana Faulkner
Mamie Lou Gross
James C. Garris
Helen Gallant
Katie Hauseman
Clifford E. Hoar
Edward B. Henderson
Helen Harrison
Robert S. Jordan
Joe Jennings
Rose Aline Keil
Donald S. Lawrence
Teddy L. Latimer
Stanley C. Lamberton
Roy C .Malmborg
Roy B. Moore
Clara Mae Oldshue
Homer Pike
Margaret Quigley
Mary R. Royall
Elsie Seago
Gladys Smith
James M. Stoudemire
James T. Smith
Dick Thiot
Alice Van Cleef
L. D. Wallace
Charles Watson

KRUCIBLE KLUB

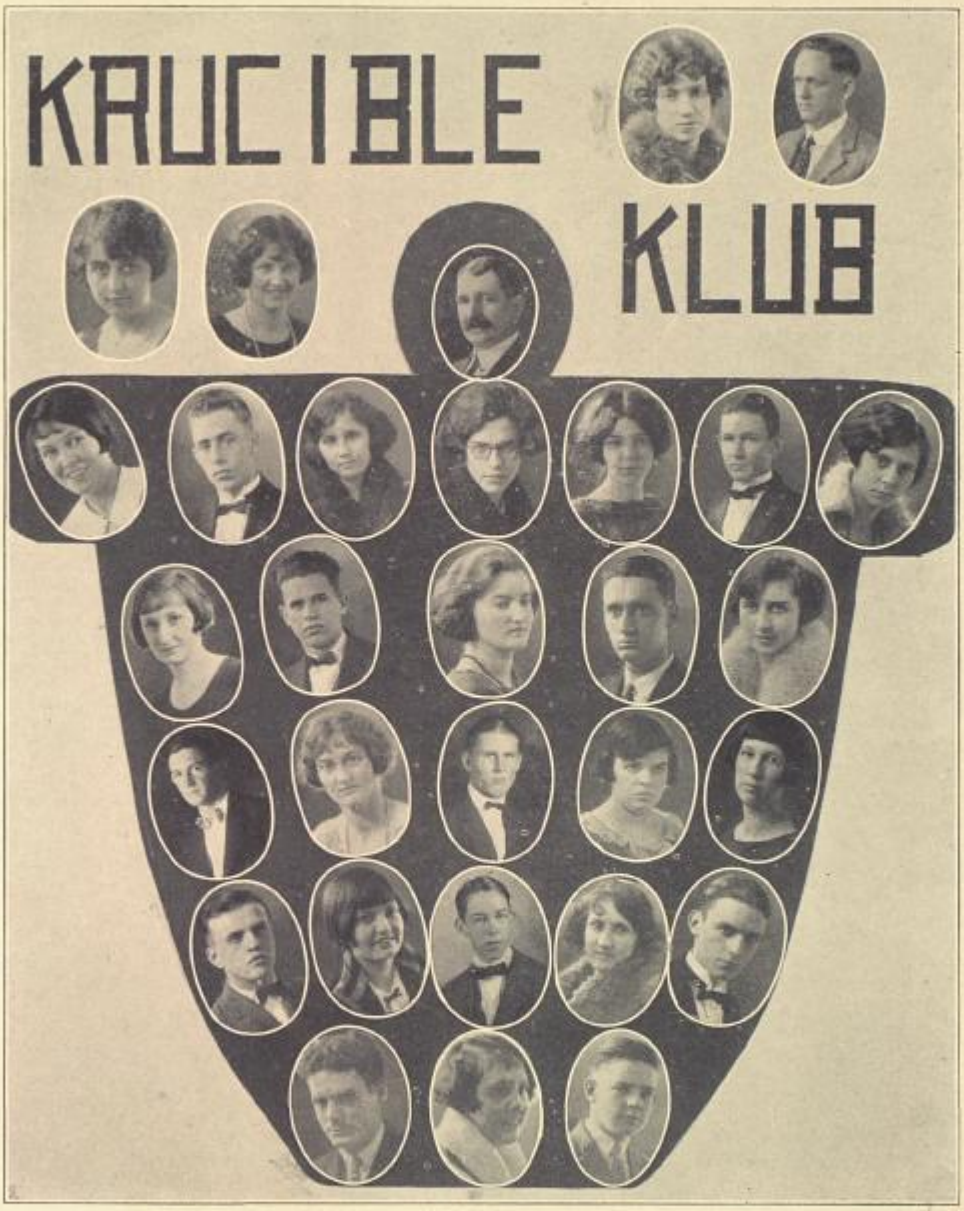

"Y. W. C. A."

"M. and M. Club"

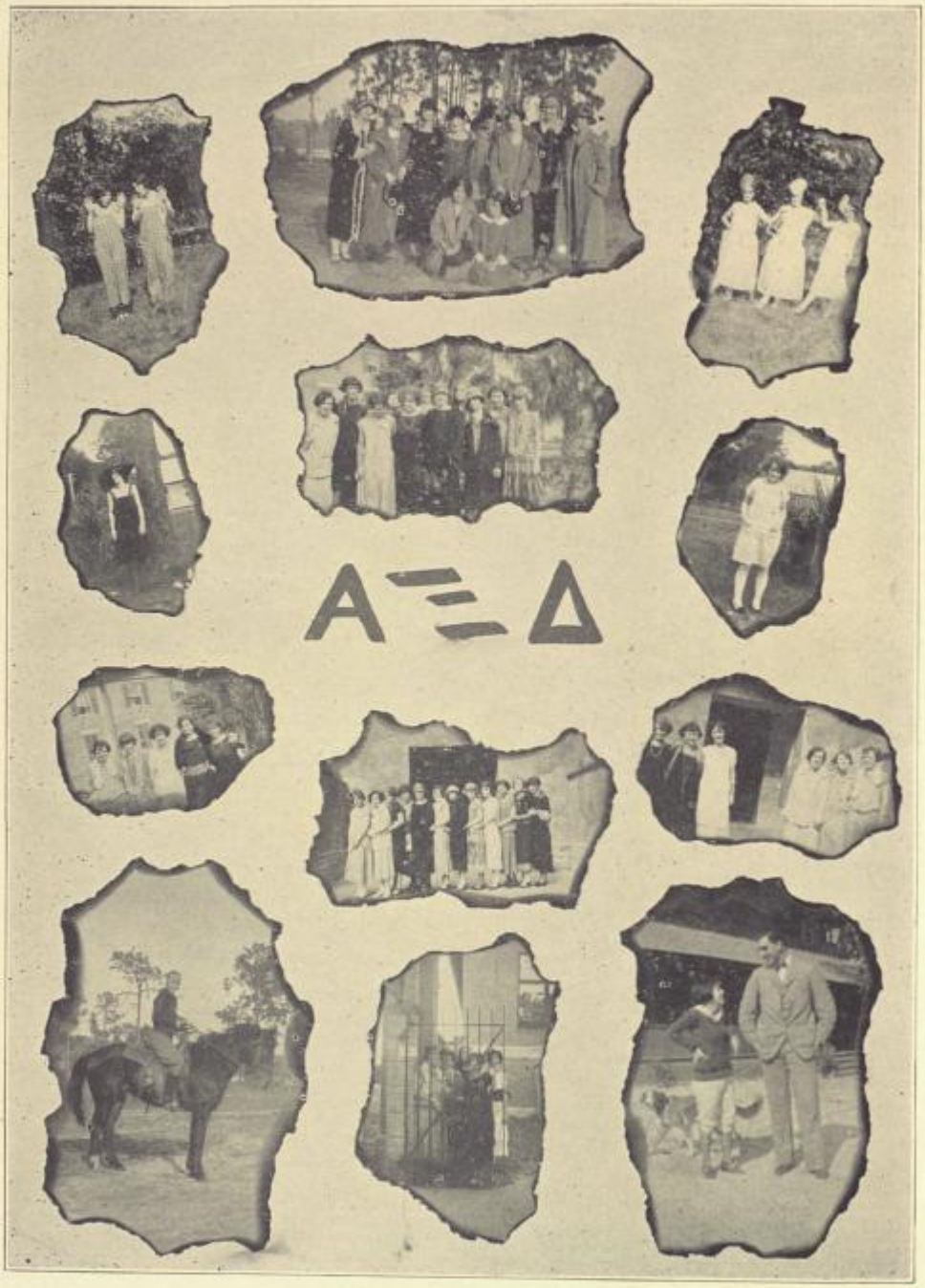
ΑΞΔ

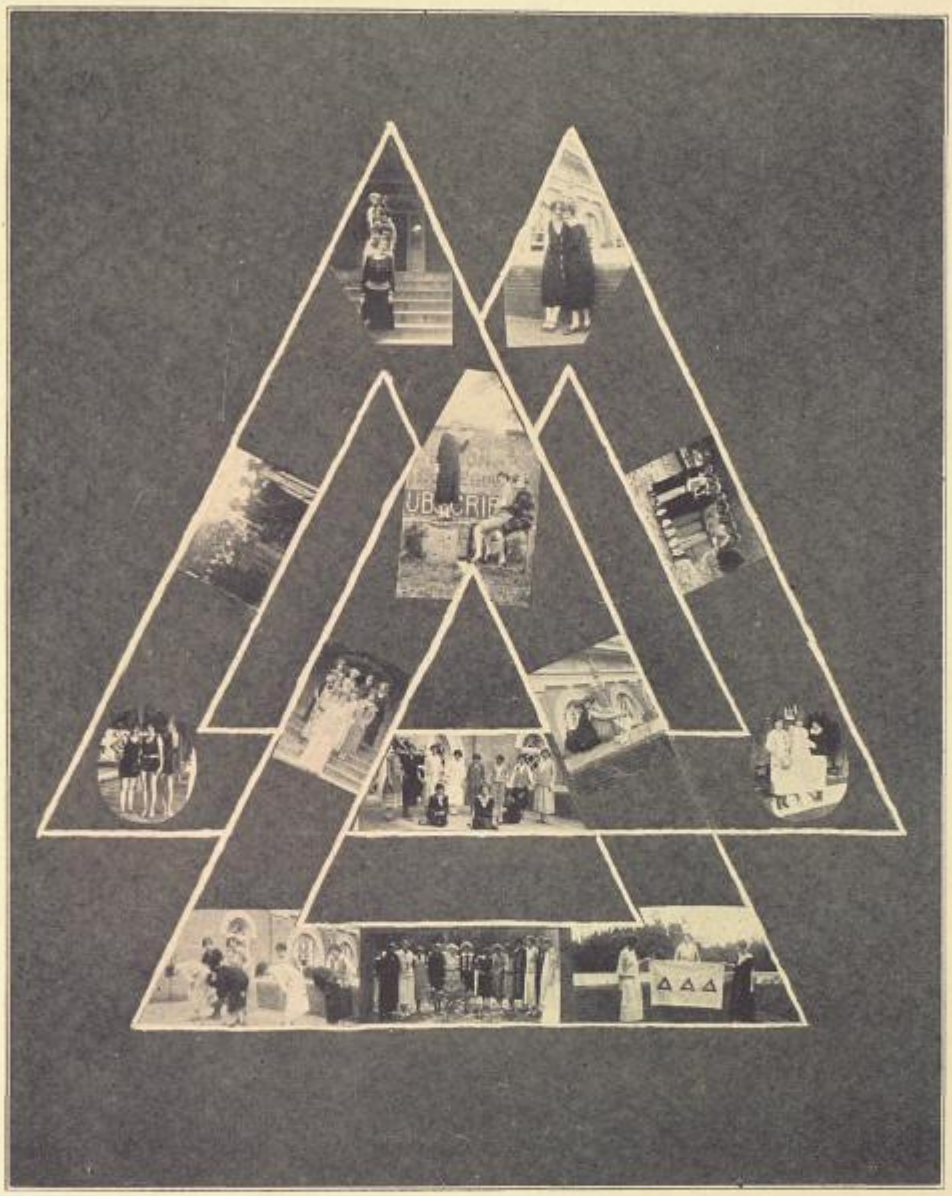
ΔΔΔ

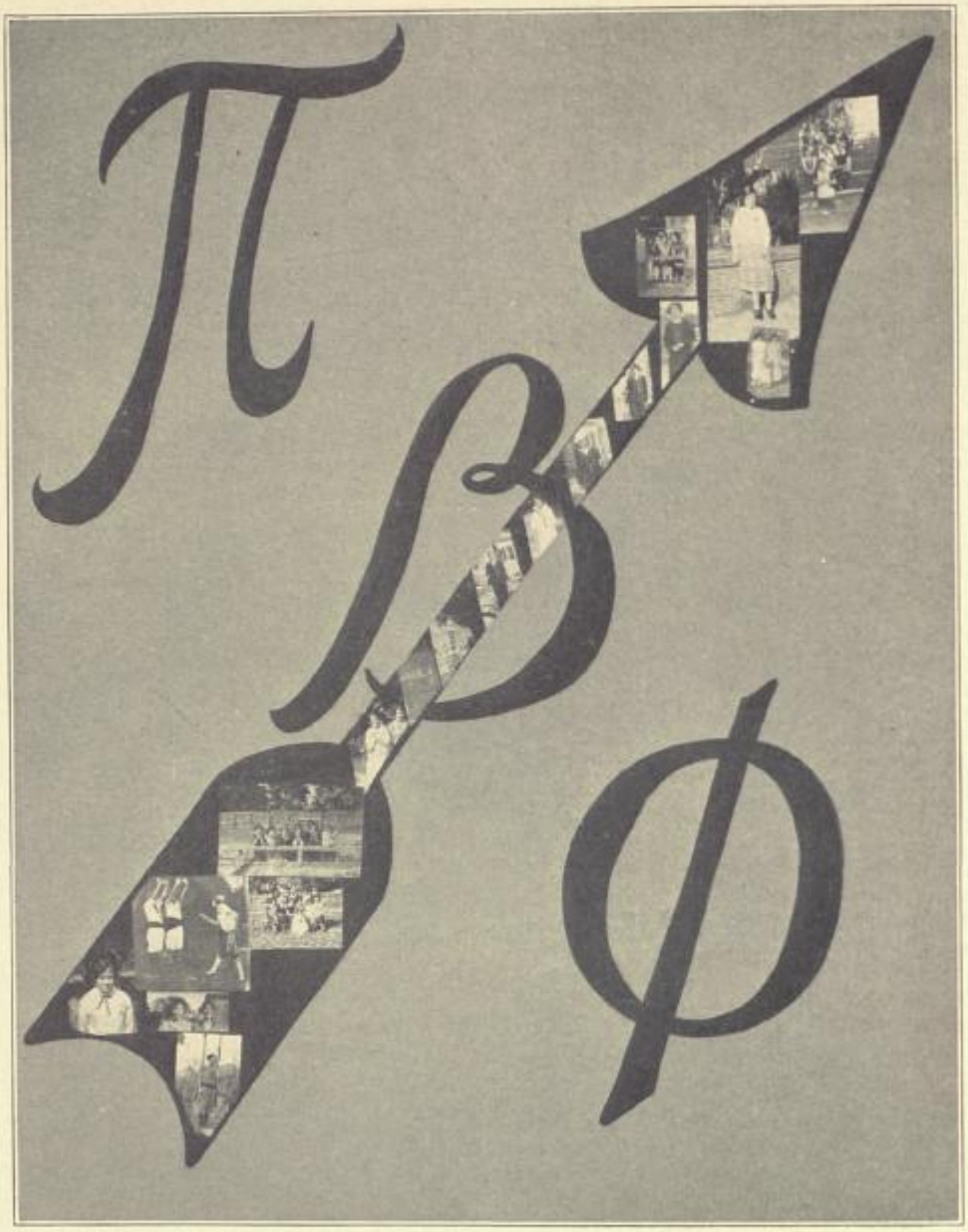
ΠΒΦ

Geo. McCurdy
Jokes.
Thelma Brown
Society Editor
C.C. Bailey.
Adv. Mgr.
Hunter Lassiter
Editor & Manager
Adelia Keen.
Ass. Society Ed.
C.A. Crawford.
Sports.
COLLEGIATE
BOARD
Chas Henderson
Circulation Mgr.
K. White
Feature Editor.
Chas Johnson
Ass. Cir. Mgr.
T.T. Reece
Ass. Cir. Mgr.
Aileen Fennell
Typist.

PAN-HELLENIC

ΔΔΔ

ΠΒΦ

Kate Lane - Pres.

ΑΞΔ

Marie Anderson - Sec.

Lillian Tyree

Mary Markey

Verdie Dykes

Ruth Dye

Memories of Stetson

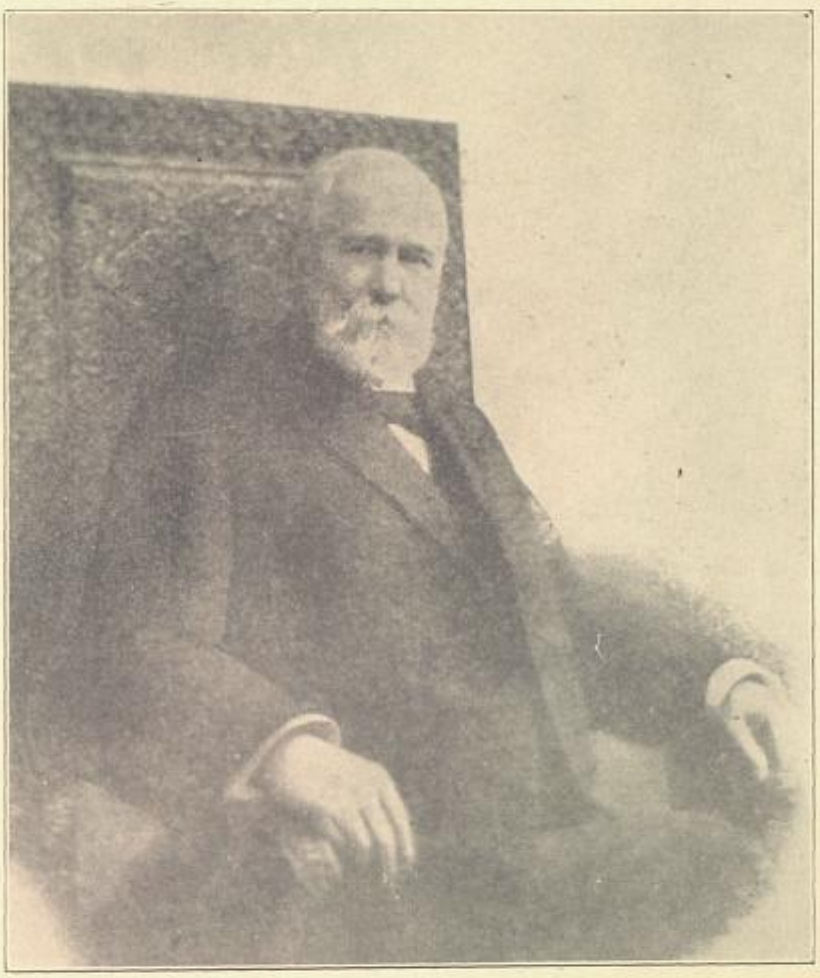

John B. Stetson was born in Orange, New Jersey, in 1830. His father was a hatter and John learned the trade thoroughly in his shop. He spent his early thirties in the West fighting tuberculosis, and returning East founded his business in 1865. He took an active interest in this till his death in 1905. Though he himself never attended school, he was much interested in education and in works of philanthropy.

In introducing a feature section the editor could think of nothing that would probably be more interesting to the student body as a whole than an attempt to call back memories of old Stetson days, reviewing Stetson's first football team, etc.

Back in 1894 Stetson decided it was time to have a real football team, so on Sept. 10th, 1894, those who were interested in such a movement were called upon the field and two teams were organized. One team was called "The Forbes," in honor of the president of the University at that time, and was coached by Mr. C. B. Rosa, who is at this time our University bursar. The picture of this team can be seen on top of the opposite page. Another team was called the "Stetson" team and was coached by Mr. McInnes. This team can be seen below the Forbes team on the opposite page.

A few games were played during the year, but the one we are especially interested in is the one played on Thanksgiving day between the "Forbes" and "Stetson" teams for the championship of the school. Mr. Rosa's team won 16-0. It is interesting to note that such a crowd attended this game the school was able to pay for the grand-stand, which was erected that year, and was also able to pay for the uniforms for the two teams, and still had about sixty-five dollars left in the treasury—they were able to pay all this from the receipts of this game.

Above is an interesting picture which was snapped at this game. Note the cheer-leader, the band leader, and the mascot standing by the rope. Just back of the young mascot, on about the third row, can be seen Mr. Henry A. DeLand and his daughter.

TIETSON

Tenors
Prof Sharp
Mr Wilmshurst

Basses
Mr Cairns
Mr C. B. Rose

The old Stetson Quartet of 1890

1912

Two Oldest frats

1908
(New Sigma Nu)

Our President
When Knighthood was in flower

1908

1908

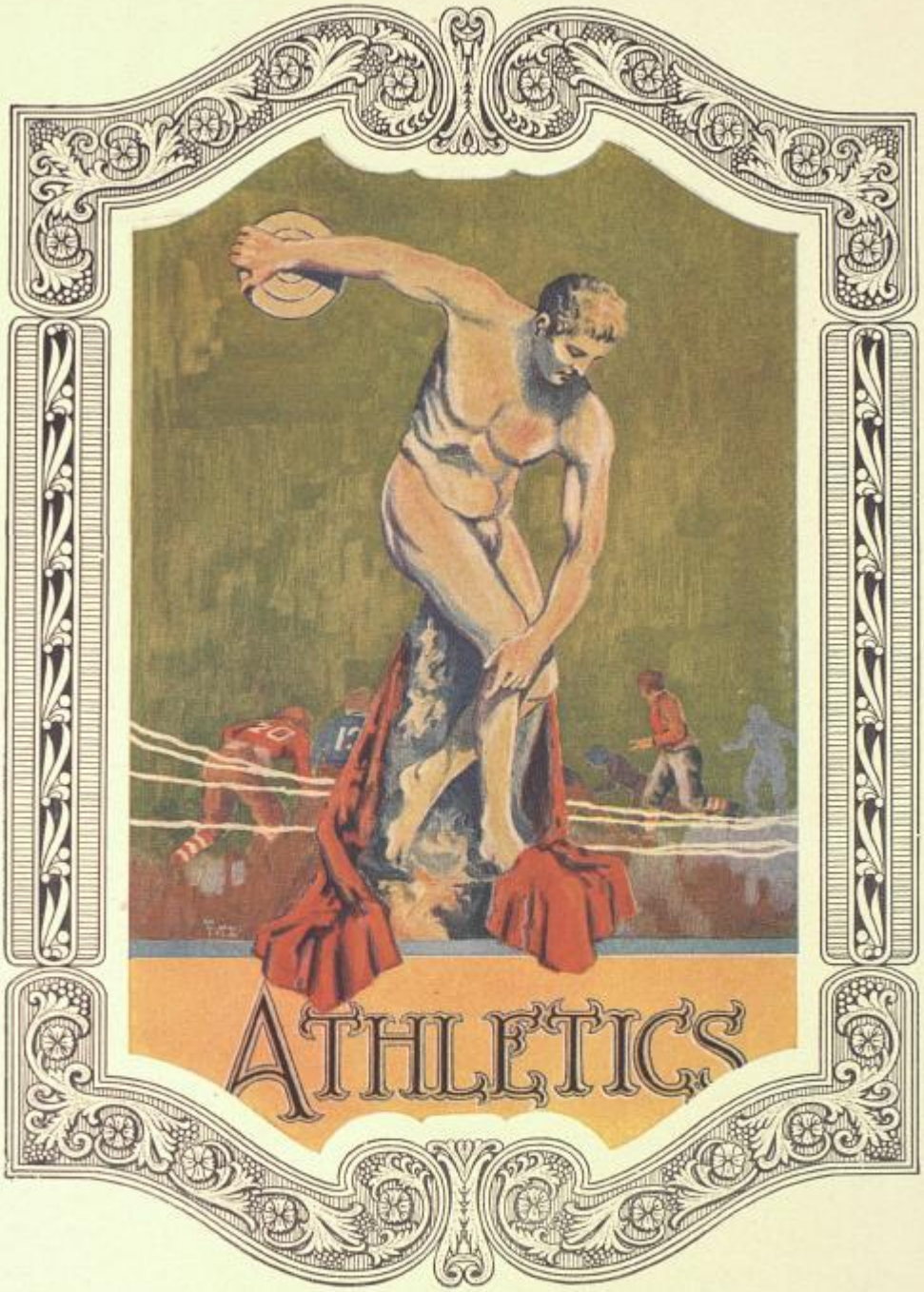
ATHLETICS

C. P. Cunningham
Basket Ball Capt. 25-26

S. P. Tatum
Baseball Capt. 25

D. K. Curtis
Football Capt. 25

Ed. Stone
Class Leader

Cy Harrison
Baseball Mgr.

S. P. Tatum
Football Mgr. 25

Tom Smith
Basket Ball Mgr. 25-26

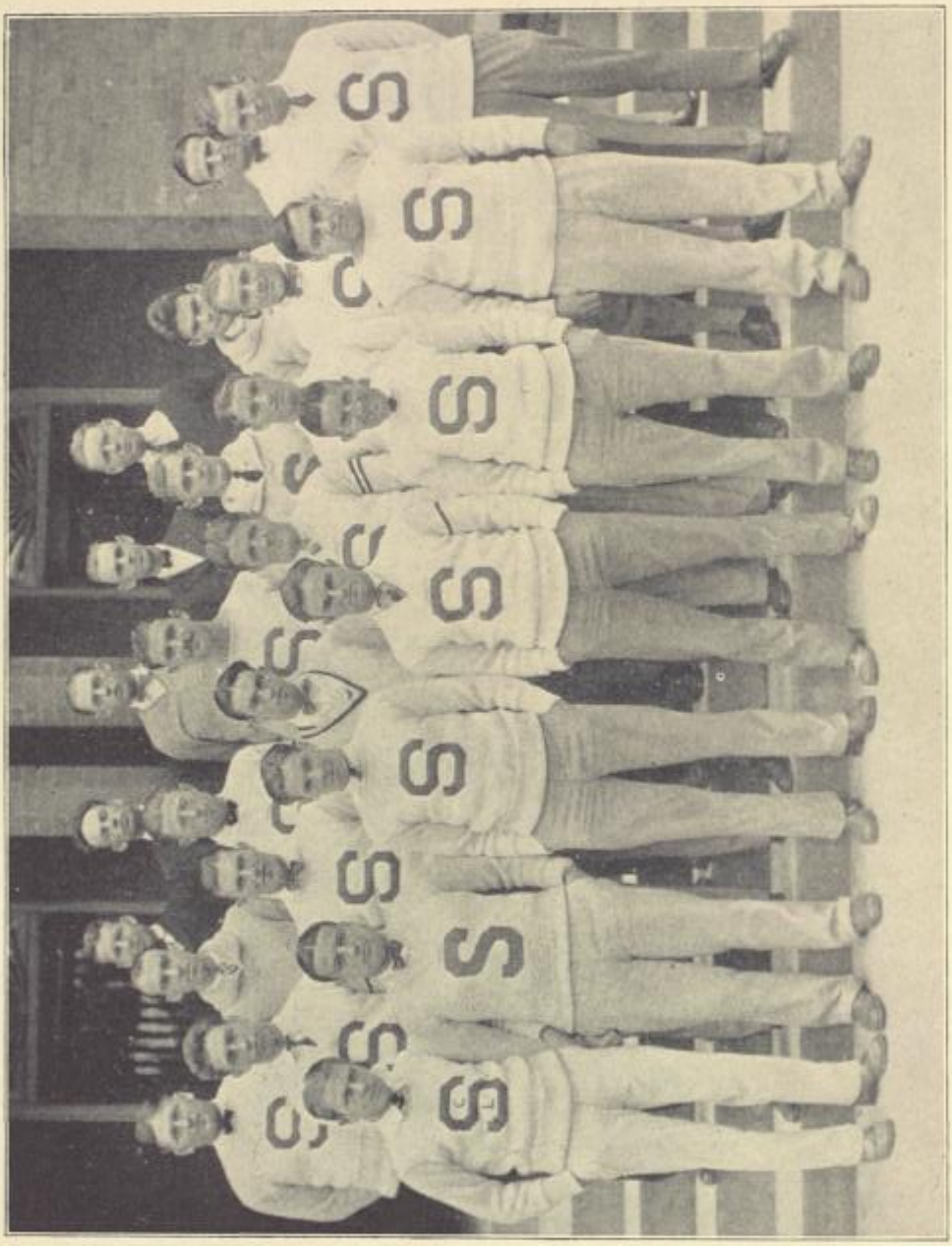

FOOTBALL.
WHERE IZY?
WHERE IZY?

Varsity Football

The 1924 Season of Football was without a doubt one of the best Stetson has ever experienced. The "Fighting Hatters" have the distinction of winning every game of the season by a safe margin, and their opponents were all of such strength that this may be considered a great honor. Much of the credit for this wonderful record is due to Coach H. R. McQuillan, who has successfully led the squad through his first year as Athletic Director. McQuillan was fortunate in having a well trained reserve squad, and hence was able at most any time to substitute fresh material.

In the line, Captain Gunby led his men at the pivot position, and played a wonderful brand of football all through the season. At the guards, Tribble and Silsby were a tower of strength in the "Stone Wall Defence." Martin, O'Kelley, Canon and Larkins could always be depended on to fill in any need for a guard or tackle. Don Geyger and Bob Snyder, the two big tackles, were practically impassable on the defensive, and nothing could stop them from opening holes on the offensive. At the wing positions were Layton, Captain-elect 1925, and Freeman, both sure tackles, and often got loose on forward passes.

In the backfield Coach used two complete squads, and shifted them often. The writer would not attempt to distinguish as to which could be called "The Four Horsemen." Callahan at quarter-back always showed rare judgment in calling signals, especially in tight places. Covington played his second year at half-back, and was probably the best ground gainer. Bernard, although in his Freshman year, proved very valuable, and did a majority of the punting. Baldi and Stewart held down the full-back position, and both being heavy, were used mostly to buck the line. Roy Moore was an excellent defensive man, and his puzzling side-step enabled him to break loose at will. Little Courtney was fast and managed to squeeze through holes or circle the ends for good gains.

The citizens of DeLand and the neighboring towns supported the team with a spirit that has never been seen before and if this spirit continues to grow, there can be no limit to the expectations of the future.

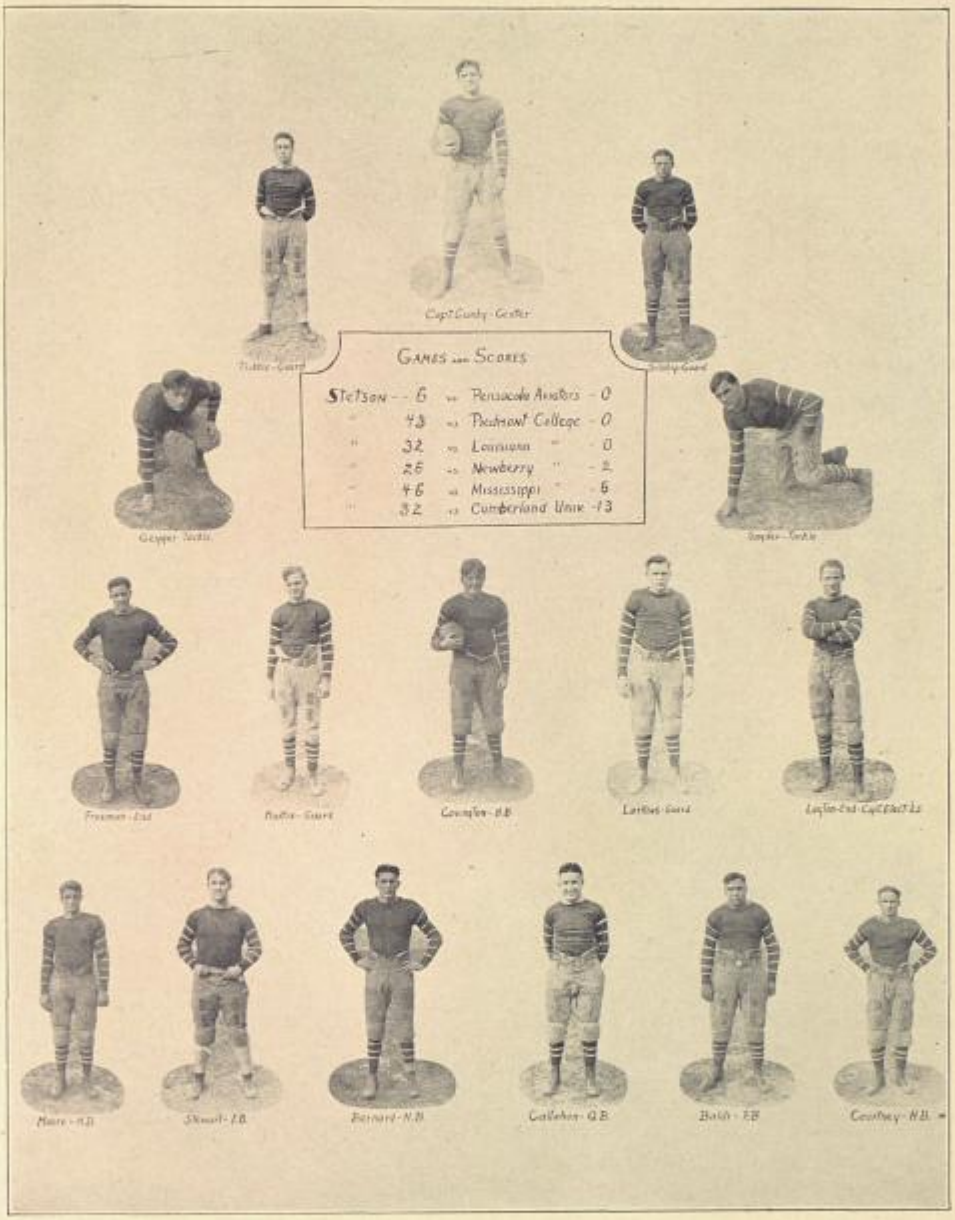

GAMES AND SCORES

Stetson	6	vs	Pensacola Aviators	0
"	43	vs	Piedmont College	0
"	32	vs	Louisiana "	0
"	26	vs	Newberry "	2
"	46	vs	Mississippi "	6
"	32	vs	Cumberland Univ.	13

BASKETBALL

Chas Tribble

Basketball

When Coach McQuillan called for the first practice of the hoop artists, many candidates reported, and probably some of the best material Stetson has had for several years. Three letter men were back: Capt. Covington, Crombie and Smith. Out of the new men who reported, there proved to be keen competition for several positions. Because of being able to make substitutions without feeling a loss, coach was able to keep a fresh team on the floor most of the time.

Covington and Snyder alternated at center. Covy was sure shot as well as a flashy player. At forward Bernard and Calahan were the most consistent. Smith and Crombie also made a good combination. Either pair could be called upon at any time to produce the goods. Roy Moore and Chet Freeman were able to hold down the guard positions. Roy at standing guard staved off more than one defeat. Freeman was fast on his feet, and often got away with long shots.

The first trip of the team was down the west coast to Tampa and St. Petersburg. They won the first game but were unfortunate in the latter and came out on the short end of the score. They also won the second game with the Tampa Imps.

Due to the hard trip down the East Coast the team was unable to conquer Vero or Ft. Pierce, but their fighting spirit is to be commended.

Probably the hardest fought game of the season was against the Greenbacks of Jacksonville. Stetson won this game by a close margin, but went down to defeat against the Y. M. C. A. team which has been playing together for several years.

Most of the players are expected to return next year and Coach is looking forward to a big season for Stetson.

Inter-Fraternity Basketball

At the close of the basketball season, the boys on the campus decided they had not had their fill of the hoop sport, so a tournament was arranged between four contesting teams, one representing Conrad Hall, and one from each fraternity. Much interest and enthusiasm was shown by the students as well as the players, and good sportsmanship prevailed throughout the tournament.

Conrad Hall led off with a victory against Sigma Nu by a safe margin. The playing of Calahan was the shining light of this game. He was caging them from all angles.

In the next game, Pi Kappa Phi had no trouble in disposing of the team representing Phi Kappa Delta, although the Phi Kaps were school champions last year. The Pi Kaps had about four letter men in their line-up, and their team-work was recognized.

As is always the case, the deciding game was the fastest and most exciting. Conrad Hall and Pi Kappa Phi both entered the contest confident of victory, and fans were the least bit doubting in picking the winners, but the varsity experience of the Pi Kaps brought them out at the best end of the score by a much safer margin than had been expected.

A popular vote among the spectators decided that Harvey Mabrey had about the "happiest" time of all the players. And who would have thought that Mr. McGregor was such a star?

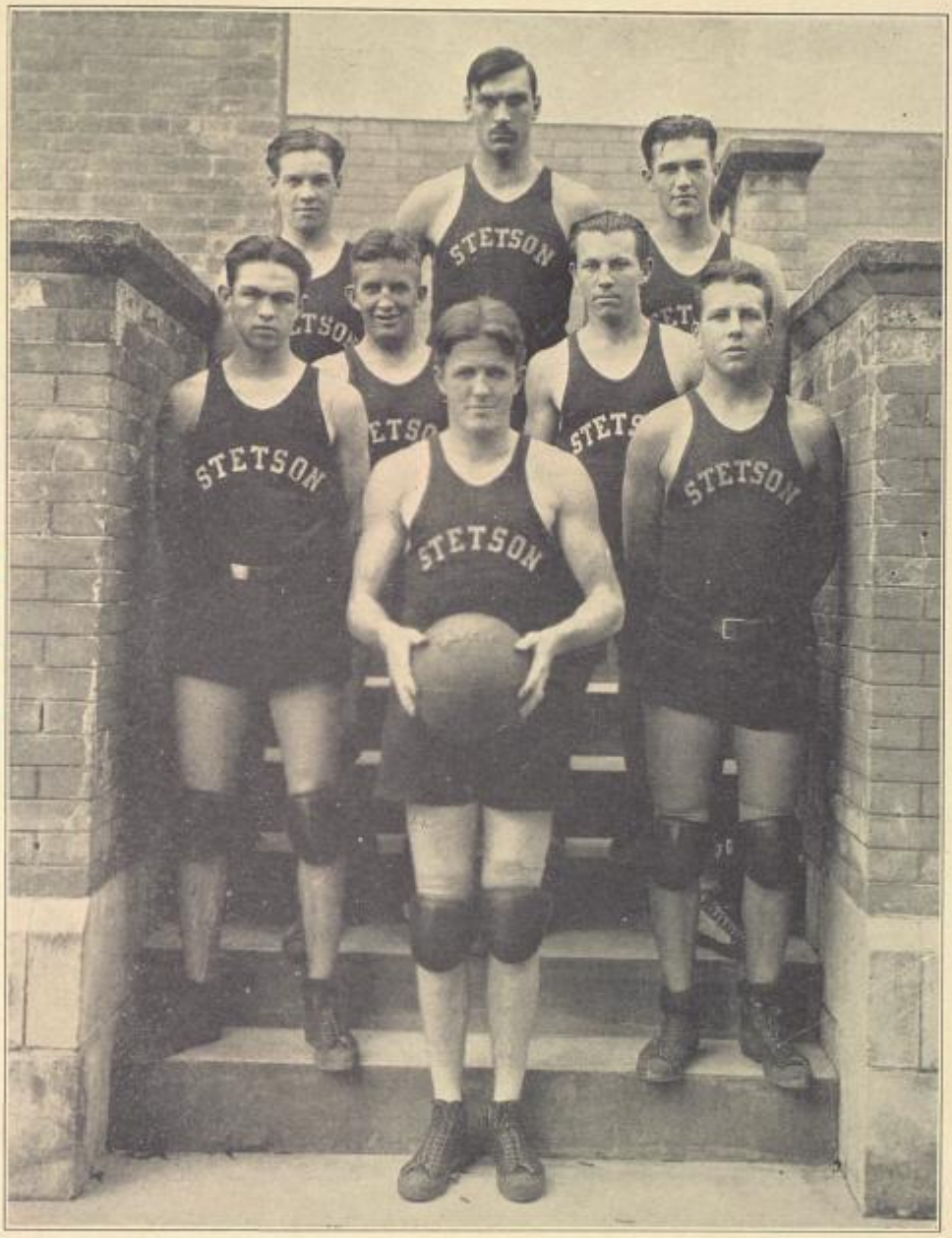
STETSON
STETSON
STETSON
STETSON
STETSON

Stetson Pep

Casey At The Bat

Celebrating

Spirit

Tennis Team

Field Goal

Boosters

The Kick-Off

All Set

A Forward Pass

Puzzle
What is wrong with Snyder's Gal?

Center Push

A Punt

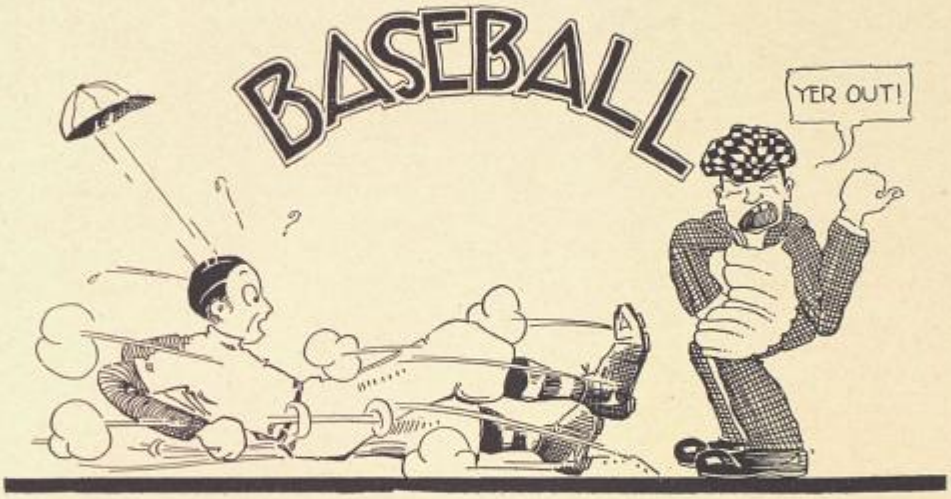
BASEBALL
YER OUT!

Baseball

Coach McQuillan sprung a new one on the campus this year in the way of baseball. For more reasons than one, he abandoned the idea of playing other schools, and elected to promote inter-mural baseball. This offered a chance for many to indulge who otherwise would never have gone on the field. Rather than limit the candidates to one team, four teams were chosen, and every one had a chance. It not only created a better spirit among the students on the campus, but offered an excellent opportunity for physical development and training as well as pleasure.

The following players were Captains: Calahan, Tribble, Geiger, Tatum. These four captains each chose a team, and the big league race began. The teams were better known as Senators, Tigers, Reds and Pirates. Up to the time that the Annual went to press, the race for the pennant had not been completed, but there is little doubt but that Charlie Tribble's Tigers will come out ahead. He held the lead by a safe margin most of the time, and this good showing was due largely to Charlie's pitching. The Reds are speedily winning their way to the top of the league, and are liable to be close contenders for the pennant. The latest standing was as follows: Tribble's Tigers, Tatum's Reds, Geiger's Pirates, and in the cellar, Calahan's Senators.

Women's Athletics

Girls' Basketball

The girls' basketball season was slow in getting started this year because of the fact that Coach Farriss was unable to give full time to the work, as he had done in the past. However, Joyce Bowen soon came to the rescue, and it was not long before he had a good working combination on the floor. The team representing Stetson was as follows: Forwards—Evelyn Luck, Red Colony and Ida Richardson. At jumping center—Grace Davis, and at running center—"Shorty Chapman." Playing guards were—Betty Summerlin, Kathleen Brennan, Cordelia Corwin and Ruth Buckles.

Toward the first of the season the Eulalians lost two games to the New Smyrna H. S., but it did not take them long to get their stride, and only two more games were lost the whole season, and then by close scores. Gainesville won by two points in a very close game. The Jacksonville Athletic Club evened up their series with a victory by a similar close margin, while Stetson's victory over them was a decisive one. The Eulalians whipped Daytona High School by 60 points, and made a very good showing against Orlando, runners up in the state high school tournament, by defeating them in a glorious manner.

The hardest games were fought down the East Coast against Ft. Pierce and Ft. Lauderdale. In spite of the long trip, they came out victorious in both games. Those who saw the results produced by Coach Bowen can greatly appreciate his work and interest in the success of the team.

Girls' State Basketball Tournament

This year the annual invitation was extended to the various high schools of the state who were eligible to participate for the championship of the state. Eight high schools met at Stetson on the 11th of March, and from the opening whistle on Thursday morning to the close of the tournament on Saturday, the fighting squads from rival towns offered much excitement for the anxious fans. The final game for the hoop title was fought between Palatka and Orlando. It was the fastest and most interesting game of the entire tournament, and was fought almost to a draw, Palatka emerging the winner by the close score of 28-25.

It was a privilege which was greatly appreciated by Stetson, and the same invitation has been extended for next year. This was the third of its kind and it is hoped that nothing will prevent its continuance.

"S" Club Members, 1924-5

H. R. McQuillan, Coach

FOOTBALL

Kirk Gunby, Capt.
Lloyd Layton
C. P. Covington
Roy Moore
Ray Baldi
John Stewart
Henry Calahan
Garry Larkins
Charles Tribble
Chester Freeman
Larry Bernard
Levi Courtney
Ed. Martin
Red Silsby
Bob Snyder
Don Geyger
S. T. Tatum, Mgr.

BASKETBALL

C. P. Covington, Capt.
Roy Moore
G. S. Crombie
Bob Snyder
Chester Freeman
Henry Calahan
Larry Bernard
Tom Smith, Mgr.

OTHER "S" CLUB MEMBERS

C. Henderson, Football Mgr. '23
Monso Tatum, Football '23
C. Ray Hon, Football '23
Lewis Tribble, Football
Ed. Stone, Cheer Leader
Carrol Runyon, Basketball '24
Joe Jennings, Baseball '24
Stanley Culp, Baseball & Basketball, '24

Class Day Field Meet

Friday, the 24th of April, was a holiday for the school, that day being set aside for the annual track meet and field day between the Freshmen and the Sophomore classes. This form of class competition was begun two years ago to take the place of the war-like banner fights, and is proving to be a very successful substitute. Anything that grants the school a holiday is cordially welcome at Stetson.

A capacity crowd filled the grand-stands during all events. This shows that each year more interest is being shown in making class day a success.

As is usually the result, the Freshmen walked away with the honors. The girls' basketball game was won by the Fresh by the score of 13-6. Cordelia Corwin, Shorty Chapman and Ruth Buckles were the out-standing stars in this contest. The Freshmen pulled the Sophs over the line in the tug-of-war, and also won the relay race, which was the feature of the meet.

The Sophomore life-saver was the baseball game, in which they slugged their way to victory by the count of 9-1. Several stars lumed up, but Stanley Culp's fielding and batting was the feature of the game.

The individual honors go to Hewen Lassiter, high-point man, with 13 tallies, including two first places. Albert Cox was second with 9 tallies.

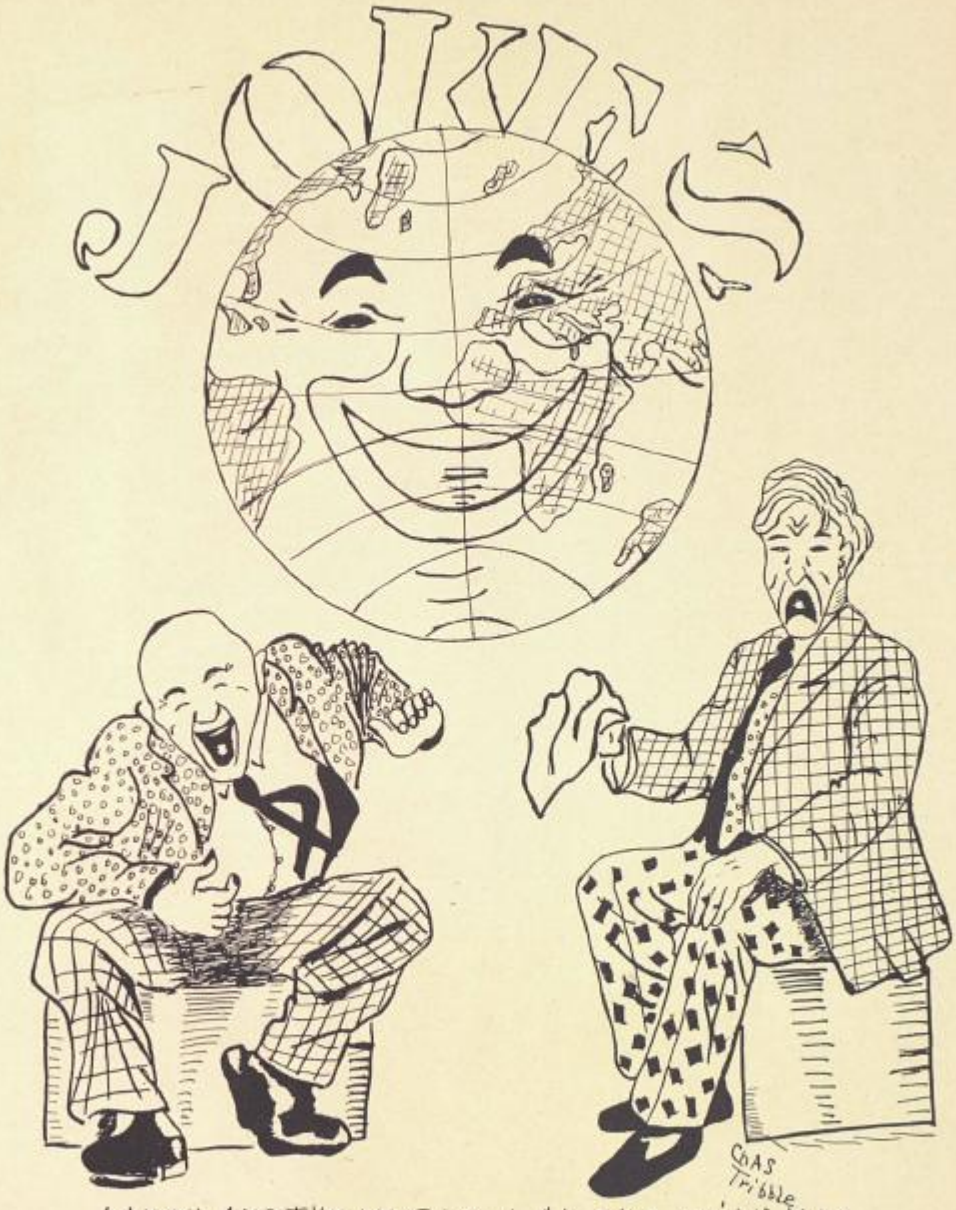

LAUGH AND THE WORLD LAUGHS WITH YOU
WEEP AND YOU WEEP ALONE

Jokes

The world is old yet likes to laugh;
New jokes are hard to find.
Sometimes a well put gaff
Won't tickle every mind;
So if I pull some ancient joke
Decked out in modern guise,
Don't frown and sagely croak;
Just laugh—don't be so wise.

* * *

"I have found the enemy and they are hours," muttered the student who was arranging his schedule.

* * *

Prof (to co-ed)—Decline love.
Co-ed.—Decline love, Prof? Not me!

* * *

What every young girl should know—Less!

* * *

In she came,
Down she sot;
Saw the questions,
Out she got.

* * *

Customer—May I try on that suit in the window, my good man?

Clerk—Sorry, sir, but there are no curtains to the window—you'll have to use the dressing room.

* * *

Prof.—A feel can ask more questions than a wise man can answer.

Stude—Glad to find out why we all flunked.

* * *

When a donkey saw a zebra
He began to switch his tail;
"Well I never," was his comment;
"There's a mule that's been in jail."

STATIC STATISTICS

If all the students in Stetson were lined up at 6:30 a. m., they would stretch----------from 6:30 to 7:30.

* * *

Mother—I am going to take away your rouge, your lip-stick, your eyebrow pencil, and your vanity case.

Miss—Indeed you'll not! I'll stand by my colors.

* * *

A woman's ears are a good receiving set, and oh, how she can amplify.

* * *

Waiter—Will you have some pie?

Fresh—Is it compulsory?

Waiter—No, apple.

* * *

Horses may bight with all their might
But they can't bite with their mane.

* * *

"How do you keep your balloon britches from bagging at the knees?"

"Walk backwards."

* * *

She—I am saving my kisses.

He—That kind of principal don't rate any interest from me.

* * *

He—I call my girl "Third Rail."

Him—How's that?

He—If you touch her, she'll knock you cold.

* * *

Ardent Lover—Ah, dearest, please say the words that will make you mine.

Fair Maiden—Two million dollars

* * *

He—How old are you, may I ask?

She—Take a rough guess.

He—Twenty-seven?

She—That's too rough!

* * *

"Draw the bath please," said the contractor to the architect.

Dumb (mournfully)—I gotta know!
Dumber—Didja? I thought E was the lowest mark.

* * *

Co.—How come you're so dumb in English?
Ed.—I smoke Rottenfields—they stupify.

* * *

I—Necessity knows no law.
II—A bootlegger knows no law.
Therefore—A bootlegger is a necessity.

* * *

Waitress—What'll it be?
Diner—Apple sauce.
Waitress—Don't be fresh, I'm only a working goil.

* * *

Victim—Cut all three short.
Barber—What three?
Victim—Beard, hair and conversation.

* * *

The Height of Laziness—These boys getting Lizzies so they won't have to shake the ashes off their cigars.

* * *

One—I'm taking echo.
Two—You mean econ?
One—Naw, echo. The prof. echoes what's in the text book.

* * *

Younger—Are you a college man?
Older—Naw, I've just been sick.

* * *

What would a nation be without women?
A stagnation, I guess.

* * *

The softest thing to fall back on is some good hard cash.

* * *

If you think these jokes are rotten you ought to see some we don't print.

* * *

Last week the absent-minded business man, coming home, surprised his wife by kissing her tenderly.

She was still puzzling when he mumbled, "Now I want to dictate a couple of letters."

Advertising

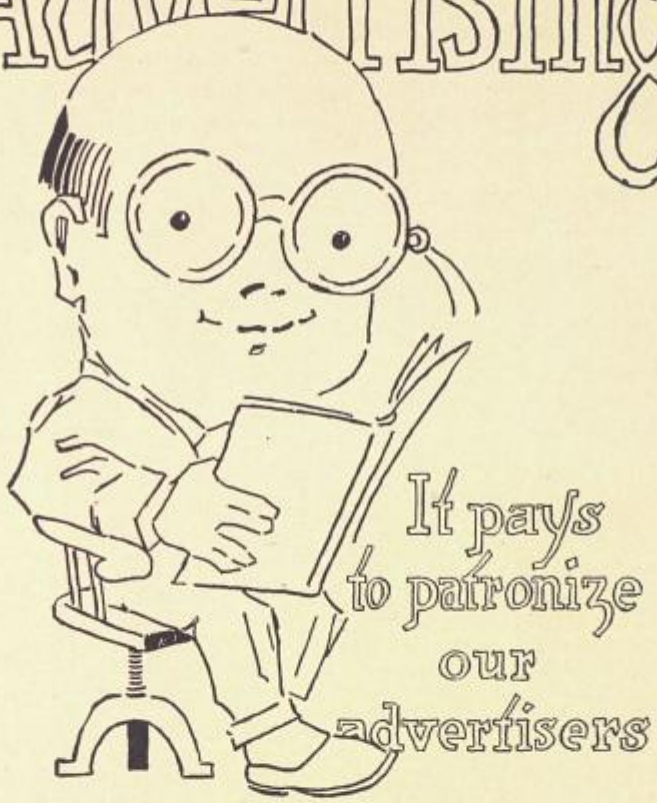

John B. Stetson University

LINCOLN HULLEY, PH.D., LITT.D., LL.D., PRESIDENT

DELAND, FLORIDA

THE COLLEGE GRADUATE DEPARTMENT OF ARTS AND SCIENCE—Courses leading to the degrees of Master of Arts and Sciences.

THE COLLEGE OF LIBERAL ARTS FOR MEN—Sixteen Carnegie units required for admission. Twenty-one departments in all.

THE COLLEGE OF LIBERAL ARTS FOR WOMEN—A woman dean, separate dormitories for women, and a separate gymnasium.

THE COLLEGE OF LAW—Three-year course leading to the LL.B. degree. Graduates admitted to practice in Florida without examination.

THE COLLEGE OF ENGINEERING—Courses in Civil, Mechanical, Electrical and Chemical Engineering leading to degrees.

THE COLLEGE FOR TEACHERS—Especially for Florida teachers, strong normal courses and special teachers' courses.

THE COLLEGE OF BUSINESS—Besides Banking, Book-keeping, Accounting, Shorthand, Typewriting, courses in History, Law, Economics and Finance.

THE ACADEMY—Sixteen units for graduation. Prepares for Harvard, Yale, Princeton, Chicago, and all high grade colleges.

THE SCHOOL OF MECHANIC ARTS—For boys and young men desiring manual training, mechanical drawing, etc.

THE SCHOOL OF MUSIC—Separate teachers for piano, pipe organ, violin, voice, harmony and chorus work.

THE SCHOOL OF FINE ARTS—Free hand and life drawing. Painting in oil, water color, pastel, etc.

SPECIAL ATTENTION IS CALLED TO

1. THE PRELIMINARY COURSES IN AGRICULTURE—Botany, Biology, Organic and Inorganic, Chemistry, qualitative and quantitative analysis, Agricultural Chemistry, Mineralogy, Geology, etc.
2. THE PRE-MEDICAL COURSE—Physiology, Biology, Anatomy, Bacteriology, Histology, Zoology, Botany, General Chemistry, Inorganic Chemistry, Qualitative and Quantitative Chemistry.
3. THE COURSE FOR RELIGIOUS WORKERS—In Biblical Literature, History, English, Psychology, Pedagogy, Ethics, Logic and Theism.

HOTEL COLLEGE ARMS

DeLand, Florida

Beautiful Location
Elevator, Steam Heat
Unexcelled Golf Course
White Service Throughout

Largest, Finest and Best Equipped in DeLand. We Appreciate Your Patronage

SMITH'S SANITARY BARBER SHOP

DREKA'S

DELAND **Since 1878** **FLORIDA**

"The Store of Dependability"

For years the students of Stetson have known what the name Dreka's stood for.

In the future as well as past we will endeavor by fair dealing, good service and good values to merit your approval.

Everything to Wear, to Eat, To Use

G. A. Dreka and Company

The Wright-Lane Agency

Incorporated

OLDEST AGENCY - - LARGEST COMPANIES

BEST POLICIES

Office Fisher Bldg. DELAND, FLORIDA

The Volusia County Bank and Trust Co.

Incorporated 1889

RESOURCES $3,000,000.00

Commercial, Savings, Trust and Bond Departments

OFFICERS

S. A. WOOD, President
F. R. Osborne, Executive V. President and Trust Officer
F. N. Conrad, E. R. Conrad, V. Presidents
R. H. Boyd, Cashier
E. L. Mickle, Asst. Cashier and Asst. Trust Officer
R. G. Bennett, L. W. Pattillo, Asst. Cashiers

Stetson Students Welcome

TO

ROWLAND'S BOOTERY

Where Quality Reigns

WILL OPEN AUGUST 1, 1925

With Complete Line of Ladies', Gentlemen's, Children's and Infants' Shoes

Also Complete Line of Hosiery

No. 132 North Boulevard

S. LEE ROWLAND, - Proprietor

C. D. Landis, Bert Fish, D. C. Hull, E. W. Landis, F. P. Whitehair
L. C. Crofton, Todd Smith, Paul Emmett

Landis, Fish & Hull

Attorneys and Counsellors at Law

DE LAND, FLORIDA

Practicing in All State and Federal Courts

SPECIAL FACILITIES FOR EXAMINING AND PERFECTING LAND TITLES IN FLORIDA

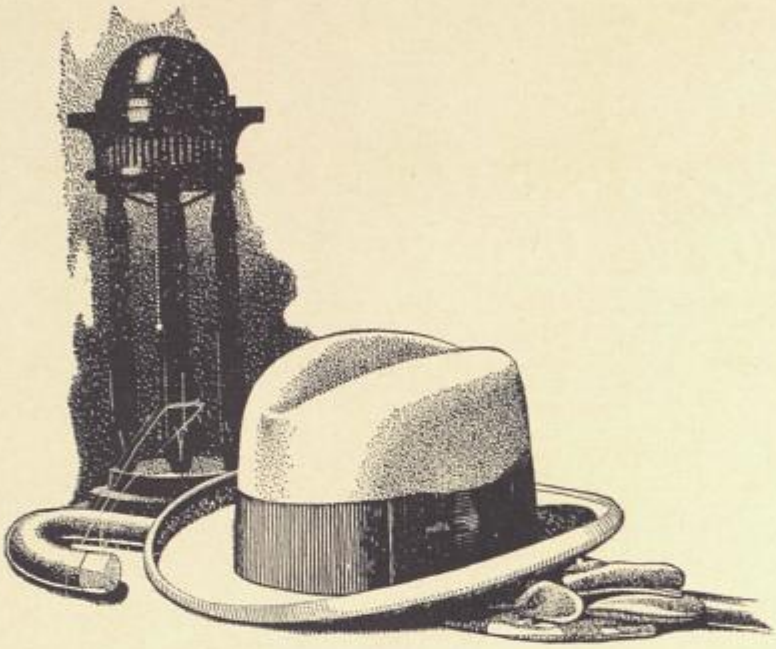

STETSON HATS

STYLED FOR YOUNG MEN

A Stetson will never disappoint you—it is made to give the maximum of service, and will prove its worth as the days go by.

John B. Stetson Company

PHILADELPHIA

MEN'S WEAR FINE SHOES

V. M. Fountain Co.

V. M. FOUNTAIN
C. P. GARRISON
R. R. WOOD
V. M. FOUNTAIN, Jr.
F M. PATILLO
C. M. ASHTON
R. H. JONES

Hart Schaffer & Marx Clothes

Walkover Shoes Manhattan Shirts

Stetson Hats

SERVICE QUALITY

Green's Yellow Cab

and

Baggage Transfer

Will Meet You at Every Train

Don't Forget, Girls. Mrs. Green Will Meet You

Phone 11

Welcome

Our "Welcome" sign isn't left out on the doorstep—it is brought right into every counter and desk.

We mean it when we say "Glad to see you"—because this bank needs prosperous clients to prosper itself, and we know we can help you in handling your money matters to best advantage.

The First National Bank

DELAND, FLORIDA

The Oldest and Largest National Bank in Volusia County.

OFFICERS

J. H. TATUM, President

D. B. TUTEN, Active Vice-President J. P. MACE, Vice-President

W. C. JACKSON, Vice-President

A. B. PRATHER, Cashier C. N. PRATHER, Asst. Cashier

Who's with you there?
The Twin
The Farm Homestead
Prettiest boy in school ????
Eddie, himself
Hall of Fame
Cheeley, my boy!
The Sheik
Stop— that!
You can't scare us

AT HARVARD, YOU KNOW

Frosh—I see that Harvard men have taken to wearing moustaches now.

Soph—Yes, anything to save one's face, y'know.—Dartmouth Jack o'Lantern.

* * *

Rolling stones gather no moss—but it's the wandering bee that brings home the honey.

* * *

My bonnie was fond of jazz dancing,
Had a partner—weight five hundred three.
The floor was too slick and too slippery—
O bring back my bonnie to me!

—Denver Parrakeet.

* * *

"Mary is disillusioned about Jack."

"How come?"

"She thought his sleepless nights were due to thinking about her. She found out today they are caused by a hard mattress."—West Virginia Moonshine.

* * *

"Some day I'll be rich," said the dog as he picked up the scent. —Carolina Buccaneer.

* * *

Big Hick—Jim Duncan shore is gettin' chick with this new typewriter o' his. I understand he takes her to dances, cabarets and every place.

Little Hick—Yep, she's a regular Remington Portable.—Penn. State Froth.

* * *

He—Why is there such a crowd down on the wharf?

She—That's a bunch of friends bidding good-bye to the bride and groom.

He—Oh, I see. Down to see the tied go out!—Texas Ranger.

* * *

"Director, may I go swimming?"
"Yes, my darling petter,
Hang your clothes on a hickory limb,
'Twill make the film much better."

—Colgate Banter.

THE H.&W.B.
Drew Co.
STATIONERY, BOOK AND ART STORE.

Jacksonville, Florida

We re-string
TENNIS
RACKETS
Prompt service

We clean
and repair
GOLF
CLUBS

Agency

SPALDING'S Sporting Goods

The best the world affords!

Send us your mail orders

We Engrave Invitations, Calling Cards, Stationery, Etc.

Write for Samples

J. F. Allen Furniture Co.

(INCORPORATED)

"The Home of Dependable Goods"
(Since 1882)

Furniture, Rugs and Stoves

Funeral Directors and Embalmers

Auto Ambulance Service

DAY PHONE 62 NIGHT PHONE 228

DELAND, FLORIDA

Merchants Bank and Trust Co.

DAYTONA, FLORIDA

BELOW IS A RECORD OF OUR GROWTH IN THE PAST 27 YEARS; 1896-1925

Deposits in 1897
$34,392.65

Deposits in 1902
$87,817.78

DEPOSITS IN 1907
$239,578.31

DEPOSITS IN 1912
$800,724.56

DEPOSITS IN 1917
$1,878,559.26

DEPOSITS IN 1922
$2,850,831.54

DEPOSITS IN 1923
$3,476,687.55

DEPOSITS IN 1924
$4,105,914.55

DEPOSITS IN 1925
$5,628,749.21

F. N. CONRAD, President
F. J. NIVER, Executive Vice-President
C. R. TIDWELL, Vice-President and Trust Officer
C. M. BINGHAM, Vice-President
S. A. WOOD, Vice-President
A. N. OTIS, Cashier
R. E. CRAFT, Asst. Cashier
H. R. ZIMMERMAN, Asst. Cashier

COMMERCIAL DEPARTMENT
SAVINGS DEPARTMENT TRUST DEPARTMENT
SAFE DEPOSIT VAULTS

FOR HOUSE PARTIES

with

BOATING BATHING FISHING DANCING

A Beautiful Location

on

The Halifax River, near the Inlet and Lighthouse

Catering to week end parties of college students

Special Rates to 20 or More

Advance Notice of Large Parties Necessary

PARK HOTEL

PONCE PARK, FLORIDA

HOW TO REACH US—Motor south on beach from Daytona Beach to Lighthouse Approach, cross peninsula to river. If tide is high take River Road to near lighthouse, then turn west.

Trophies and Loving Cups

Clubs or Committees in search of articles appropriate as prizes for Athletic Events or Presentation Purposes will find it easy to make selections from our stock.

Class Rings, Pins and Medals

Selection packages sent upon request

GREENLEAF & CROSBY Co.

Jewelers

NOTED FOR QUALITY

41 WEST BAY ST.

JACKSONVILLE, FLA.

DeLand Photo Co.

THE BEST PHOTOGRAPHY

130 North Boulevard

DeLand, Fla.

New York Barber Shop

GUS SCHURR, Prop.

Courtesy *Service* *Cleanliness*

"We strive to please our patrons"

SODAS CIGARETTES CIGARS

HOME-MADE CANDIES, SANDWICHES

STETSON WE'RE FOR YOU

THE TULIP

Sport Results Every Afternoon

The Old Reliable People's Shoe Hospital

W. Rich Ave.

Students' Work a Specialty

STETSON STUDENTS

Will always find a cordial welcome, as usual, at the

Volusia Pharmacy

Phone 108

Service with a Smile

TAMPA DRUG COMPANY

SOUTH FLORIDA'S

WHOLESALE DRUG HOUSE

TAMPA AND ORLANDO, FLORIDA

GARDINER & BRASS
Attorneys and Counsellors at Law
Daytona, Florida

W. J. GARDINER B. F. BRASS C. H. GARDINER
Offices: Gardiner Building, 210 S. Beach St.

Bond Lumber Co.

"Service with a Smile"

Phone Three-One

ANTHONY BALCH CO.

Daytona's Leading Store

Carrying Complete line of
Dry Goods
Men's Clothing
Men's Furnishings
Women's Wear

Women's Furnishings
Millinery
House Furnishings
Draperies
Luggage

Magnolia Av. & Beach St.
Daytona, Fla.

COTRELL & LEONARD

Albany, N. Y.

MAKERS OF

Caps

Gowns

Hoods

FOR ALL DEGREES

Full information sent on request Intercollegiate, Bureau of Academic Costumes.

CLOTHES ECONOMY

IT IS A SIMPLE MATTER TO BE WELL DRESSED IF YOU KNOW HOW. MANY GARMENTS CAST ASIDE, OWING TO SOIL, CAN BY OUR PERFECTED PROCESSES BE MADE SERVICEABLE AGAIN FOR MONTHS. WE NOT ONLY CLEAN WEARING APPAREL OF EVERY DESCRIPTION, BUT ALSO HOUSEHOLD NEEDS, SUCH AS LACE CURTAINS, PORTIERES, ETC.

OUR LAUNDRY WORK WILL SURPRISE YOU.

WORK CALLED FOR AND DELIVERED.

Phone 347

DeLand Steam Laundry

DeLand French Dry Cleaning Co.

G. W. FISHER DRUG CO.

The Rexall Store

DRUGS, STATIONERY, TOILET ARTICLES, OFFICE SUPPLIES AND SCHOOL BOOKS

DELAND FLORIDA

CATTANEO'S GRILL

The LEADING RESTAURANT on the EAST COAST

H. CATTANEO, Prop.

DAYTONA, - FLA.

Class Pins and Rings, College Fraternity Pins and Crests
Presentation—Jewels, Medals and Badges
Fine Engraved Stationery
Commencement and Banquet Invitations
Dance Programs, Visiting Cards, Fraternity Stationery

SUPERIOR QUALITY AND DESIGNS

F. N. DeHUY & SONS

JEWELERS SINCE 1873

EDWARDS OVERLAND CO.

138 W. New York Ave.

WILLYS KNIGHT OVERLAND

Sales and Service

Phone 422-W

KEE-RECK

Teacher—Ikey, give me a sentence containing the word "Statue."

Ikey—Father came home late last night, and mother said "Is dat you, Ikey?"—Lehigh Burr.

* * *

"What are you going to give Margie for Christmas?"

"Nothing."

"Engagement broke?"

"No—I am."—Boston Beanpot.

* * *

"Why did Jane give back Dick's pin?"

"She didn't think he went well with her new suit.—Kansas Sour Owl.

* * *

"Why are you smiling?"

"I've just come from the dentist's."

"Is that anything to smile about?"

"Yes—he wasn't at home."—Denver Parrakeet.

* * *

Sam—Jedge, I waren't doin' anithin' but looking at this lady when she walked up the steps. Then all of a sudden she soaks me on the peninsula.

Jedge—What do you mean, peninsula?

Sam—Well Jedge, a long narrow neck, just a stretchin' out ta sea.—Hogan's Alley.

* * *

Fat—That auto looks pretty well worn out.

Slim—It ought to. It's the sole survivor of four love affairs. —Dartmouth Jack o'Lantern.

* * *

"Do you mind if I kiss you?"

"Not if you do it without waking the whole house up."—Bowdoin Bearskin.

* * *

Stude—I wish I had been boarding here about two weeks ago.

Boarding House Mistress—Why, you flatter my establishment!

Stude—Don't think it! I just thought that maybe this bread would have been in its infancy then.—Iowa Frivol.

Armstrong Grocer Co.

Wholesale Grocers
Daytona-DeLand

Telephones

DeLand 238 **Daytona 262-350**

SALES

SERVICE

23 models to select from

That good Gulf Gasoline and Supreme Auto oils

FILLING STATION

BUICK GARAGE

COOK AND ROWLAND

When Better Automobiles are built, Buick will build them

"RESTAURANT" ORDINARILY SIGNIFIES JUST A PLACE TO EAT

"The Luther Restaurant"

SIGNIFIES A BETTER PLACE

"The Biggest Little Restaurant in the South"

Member N. R. A.

THE LUTHER-DRAKE CO.

TELEPHONE 482 DAYTONA, FLORIDA

THE GUARANTY ABSTRACT AND TITLE COMPANY

Capital Stock $50,000

3 to 10 Days Service in Continuations of Abstract of Titles

Offices: DeLand, 140 W. New York Ave.
Daytona, 116½ Orange Ave.

William H. Collier, Inc.

REAL ESTATE SUB-DIVISIONS

MORTGAGE LOANS

INSURANCE OF ALL KINDS

FINANCIAL AGENTS

115 W. Indiana Avenue. Phone 343

DELAND FLORIDA

THE SANITARY CAFE

OWNED BY

SANITARY CAFES, INC.

GEORGE A. CONDON, Manager

CHOICE FOOD

EXPERT COOKING

QUICK SERVICE

SANITARY KITCHENS

Our kitchen always open to inspection

140 N. Boulevard. Phone 198

DELAND FLORIDA

The Store of a Thousand Gifts

BOOKS
FAVORS
KODAKS

STETSON STATIONERY
MEMORY BOOKS
PENNANTS AND PILLOWS

REEVE & HOWARD, The Book Store

118 N. Boulevard. Phone 247

Watts Hardware and Furniture Co.

34th Year in DeLand

HARDWARE PLUMBING FURNITURE

SPORTING GOODS

135-137 N. Boulevard Phone 180

THE SUN PUBLISHING CO.

Printers - - Publishers

South Boulevard

"Printing That Pleases"

DELAND FLORIDA

V. W. GOULD AGENCY

REALTORS - - INSURANCE

RENTALS

109 W. Indiana Ave.

DELAND FLORIDA

McCormick Lumber Co.

PHONE 130

DeLAND

F L O R I D A

Stetsonites

As a parting word we offer our best wishes. When visiting your Alma Mater in future years we hope you will drop in and say hell-o

W. A. ALLEN & CO.

The Busy Druggists

Where those Stetson Fellows fall in line

HARPER'S CAFETERIA

Special Rates to Students

Balfour Blue Book, repeatedly recognized as the Standard Reference for Fraternity Jewelry, and Badge price list on application.

L. G. BALFOUR COMPANY

ATTLEBORO, MASS.

OFFICIAL JEWELERS

BADGES RINGS NOVELTIES STATIONERY

Headquarters for Students

THE

POLLYANNA

FOR A GOOD

LUNCH OR DRINKS

ICE CREAM and HOME-MADE CANDIES

"SERVICE - QUALITY"

You Are Welcome

131 N. BOULEVARD DELAND, FLA.

CALENDAR

SEPTEMBER:

12. First day of school. Largest enrollment in history of Stetson. Sigma Nu's hold first dance of season.
13. Pi Kappa Phi hold home-coming smoker.
14. Dr. Thiot welcomes Stetsonites.
15. Everybody out for chapel. Dr. Hulley gives opening address.
16. Society "L" has party for Leola King.
17. M. and M. Club hold first meeting. Kangaroo Court organized. Collier is president. Rats all looking worried.
18. Jake Edmunds elected president of Theta Alpha Phi.
19. Phi Kappa Delta entertain pledges at luncheon. Rats from Conrad perform for the benefit of Chaudoin girls.
20. Tri Delts entertain rushees with all-day party beginning with Aunt Jemima breakfast and ending with banquet at Clarendon.
21. Kangaroo Court held in Chaudoin. Rules laid down for girl rats. Madeline Armstrong gives exhibition dance.
22. Grass is growing fine in front of Pi Kap house.
23. Conrad rats learn the error of their ways from Judge Collier.
24. Juniors elect Jake Edmunds editor-in-chief of Annual.
25. "Tubby" Riffle reports loss of three pounds.
26. Senator Fletcher gives address in chapel. Pi Kappa Phis entertain at beach.

ELECTRICAL CONTRACTING, FIXTURES,
APPLIANCES AND SUPPLIES

Finest Fixture Show Room in Florida

Gates Electric Company

144 West New York Ave.

"Call a live wire" Phone 200

CHARACTER in Clothes Consists in Commanding Respect Without Creating a Noise. We Specialize in Clothes of That Character.

KENT WARREN CO.
15-17 Laura St.
JACKSONVILLE, - FLA.

CORONA
The Personal Writing Machine

A standard keyboard, portable Typewriter with all the features of a big machine

THE ALLEN-WHITE CO.
Stationery Office Supplies

DRESDEN TEA ROOM

INGLEHART VILLA

(Forest Hills Sub-Division)

BANQUETS - - AFTERNOON TEA

Exclusive and Home Life

J. M. STITH

Furniture and Undertaking

Phones: Day, 56; Night and Sundays, 386-J, 234

CALENDAR—Continued

27. The "Hendersons" and "Edmunds" serenade Chaudoin.
28. "Ollie" Edmunds is elected president of senior class.
29. "Ed" Stone, "Ree" Anderson, "Chan" Johnson and "Mud" Dykes are elected cheer-leaders.
30. "Bull rats" form Alph Gamma Jimma Fraternity.

OCTOBER:

1. Krucible Klub is started; John Rosa is president.
2. Freshmen girls appear with towels tastefully draped over their shoulders.
3. Mrs. Barnes elected president of Senior Lawyers.
4. Sigma Nus entertain Chaudoin with much vocal music.
5. Tri Delts entertain rushees with boat ride.
6. Rushing season for sororities is ended. Twenty-seven pledges announced.
7. Girls' basketball practice starts.
8. Sigma Phis entertain at Chaudoin for pledges.
9. First scrimmage of the season.
10. Joe Jennings, Freddie, McCampbell and Stanley Sloan try camping out in a Ford sedan.
11. Stetson defeats Pensacola Naval Air Station 6-0 in first game of season.
12. Tatum-Lence—otherwise known as Jake and Norma, are married by Dr. Thiot.
13. Sophomore girls entertain rat girls at DeLeon Springs.
14. Marie Anderson is elected president of Girls' Athletic Association.

FOARD'S DRY GOODS STORE

LADIES' AND CHILDREN'S READY-TO-WEAR

STAPLE AND FANCY NOTIONS

TELEPHONE 204 DELAND, FLA.

THE ABSTRACT COMPANY

THOS. L. JACKSON, President NEILL S. JACKSON, Secretary

Professional Building Court House Square

DELAND, FLORIDA

CALENDAR—Continued

15. Collegiate staff entertain Dr. and Mrs. Hulley.
16. By degrees the Phi Kap house is getting a new coat of paint.
17. Dramatic Club presents "One-of-the-Eight."
    Baby "Hatters" defeat Lakeland High 6-0.
18. B. Y. P. U. has hike to Lake Lindley.
19. Much excitement; Helen Shirley, or rather Mrs. Schubiger, is back.
20. Three Phi Kap initiates furnish high class vaudeville for general public.
21. Virginia DeCoursey announces her engagement to Charles Henderson.
22. Sigma Nu "rats" entertain old men at banquet.
23. Seniors hold picnic at DeLeon. The youngest lawyer is elected mascot.
24. Sigma Nu reception, the best ever given by that fraternity.
25. Stetson 43. Piedmont 0. First game on home field.
26. Seniors step out with canes and derbies.
27. Miami Club organized. Gertrude Okell elected president.
28. Phi Sigma Etas hold opening banquet.
29. Dr. Allen entertains President Hulley and Student Council.
30. Dr. and Mrs. Farris entertain Collegiate staff.
    Alonzo Meadows is back with the Sigs again.
31. Francis Copeland entertains friends with luncheon.

NOVEMBER:

1. Stetson 32, Louisiana 0. "Covie" wins the derby!
2. Chase Robinson has a birthday—and a birthday cake!
3. Everybody cultivating a pleasant expression in order to have their pictures taken.

We are still at the old stand, handling the best of everything in meats.

THE DELAND MARKET

144 N. Boulevard Phone 8

Prompt Delivery

JACKSONVILLE SPORTING GOODS CO.

"The Sportsmen's Store"

Fishing Tackle, Golf, Tennis and Johnson Outboard Motor

129 W. Bay St. Bell Phone 748

JACKSONVILLE, FLA.

We thank you for your patronage and extend our best wishes to you.

J. G. McCRORY AND COMPANY

R. W. JONES, Mgr.

DELAND, FLA.

S. A. IRWIN & CO.

F. M. WELCH, Mgr.

Ladies' Ready-to-Wear and Millinery

Gents' Furnishings and Shoes

Dry Goods

KING DRUG CO.

A Good Drug Store where

Prompt, Courteous Service Awaits You

118 W. INDIANA AVE.

W. W. WATTS

The Men's Shop

Manhattan Shirts, Knox Hats

Phone 69

DELAND PIANO AND MUSIC CO.

Everything Musical

Shoe shop in connection

STETSON STUDENTS

We make a specialty of the best electric goods.

Simplex Irons, Curlers, Lamps, Shades, Immersion Heaters and Fans

WRIGHT ELECTRIC CO.

"Service With a Smile"

Phone 86

Each Year Stetson Trained Men and Women Enter the Mercantile Field.

Scores throughout the state are buying their Dry Goods, Notions and Furnishing Goods from this house.

Wholesale distributors for the past quarter of a century.

The Bentley-Gray Dry Goods Company

Wholesale Only

TAMPA FLORIDA

DELAND TIRE SHOP

Vulcanizing
Tires Tubes
Phone 225

BAUMAN BROTHERS

The Farmer's Supply Store
DeLand, Florida

READ
"WHAT'S WHAT"
IN
ORLANDO AND ORANGE COUNTY
B. T. WALZER, Editor

COMPLIMENTS OF

SHAW AND DEDGE

TOURERS

COMPLIMENTS OF

The Sachs Store

105 W. INDIANA AVE.

BICYCLES

C. T. KRUSE

PHONE 117

WHITE HOUSE CAFE

Home of Good Eats
Quality, Cleanliness and Service
170 N. BOULEVARD

SUGAR BOWL

All Kinds of Bottled Sodas
Cigars, Cigarettes, Tobacco
Hot Dogs 5c

CALENDAR—Continued

4. Clark Mullins and Harold Shaw have those new snappy, fuzzy vests.
5. Adelia Keen gives birthday party for Reba Swift.
6. Pi Kap rats entertain old men with banquet.
7. Marie Anderson's party announces engagement of Miss Grace Watson to Mr. Francis Griffith.
8. Stetson 26, Newberry 2.
   Pi Kappa Phis hold annual reception.
9. No more Orange Blossoms. Back to Stetson Hatters.
10. A certain pin has been transferred from a certain tall Phi Kap to Eleanor Forbes.
11. Holiday! Miami Club goes to Miami-Seabreeze game.
12. Charley Leonard spent an enjoyable afternoon greasing the Dodge.
13. Glee Club goes to Orlando on opening trip.
14. Expression department presents "The Mousetrap."
15. Stetson 48, Mississippi 6.
16. Rats hold party in Chaudoin Hall.
17. Covington elected president of "S" Club.
18. Fire in Chaudoin—nothing burned but the grits.
19. Dorothy Dietz and Katie Johnson move to Stetson Hall.
20. Ben Hulley is appointed vice-counsel to Stockholm, Sweden.
21. What about that strange pin Charlotte is wearing?
22. Sigs and Phi Kaps play a unique football game. Score 0-0.
23. Dr. Allen entertains faculty with luncheon.
24. "Chet" Freeman and Tom Smith chosen captains of Rat and Soph basketball teams.
25. Girls' "S" Club is formed. Olga Bowen as president.

CALENDAR—Continued

26. Much excitement over Thanksgiving holidays.
27. Stetson defeats Cumberland. Big Thanksgiving football banquet later.
28. Collegiate Pledge Day.
29. Phi Betas have picnic at Lake Lindley.
30. Mother Brown and Daddy Brown are very proud of a litttle grandson.

DECEMBER:

1. Exams!
2. More exams!
3. First day of new term.
4. Elizabeth Garrison entertains Sanford Club.
5. Rats down Sophs in basketball. 23-12.
6. Layton elected captain for 1925 football team.
7. Christmas Cantata given by Choral Society.
8. Rats of Chaudoin hall show great talent in vaudeville show for old girls.
9. Alpha Xi Delta entertain faculty at home of Dr. Hulley.
10. Stetson defeats Seabreeze Stars, 32-12.
11. Bachelors' Club organized at Phi Kap house. Wild enthusiasm is shown.
12. Chewing gum tournament between Hazel Overstreet and Marie Anderson.
13. Pi Phi pledges entertain old girls aboard the "Heck-for-Us."
14. Chase Robinson has a cut chin. No, really, he stubbed his toe and fell!
15. Everybody getting ready to go home for the holidays.

JANUARY:

5. Classes again. Duer returns with a Klassy-Kollege-Kut suit of clothes.
6. Dr. Allen entertains for missionaries.
7. Stetson defeats Lake Wales, 34-10.
8. B. Y. P. U. officers elected.
9. Carpenters entertain Sunday school class with weinie roast.
10. Debating class has first contest.
11. Lenea Stromberg entertains law girls.
12. Another fire in Chaudoin. No damage done.
13. Stetson girls play New Smyrna in first game of season.
14. Y. W. A. has patriotic program.
15. Green Room Players present "You and I."
16. Conservatory has recital.
    Stetson defeats Winter Park.
17. Stetson Choral Society hold social at McBride place.
18. Phi Kaps fall for roller skating.
19. Girls Student Government joins Southern Intercollegiate Association.
20. Stetson Quintet wins from Greenbacks, 28-26.
26. Alpha Xi Delta stunt show is a big success.
27. Elizabeth Vann entertains.
28. Stetson defeats Tampa Imps.
29. Football letter men get sweaters in chapel. Much blushing on their part.
30. Musical recital.
    Tri Delt open house.
31. Rose luncheon of Alpha Xis at College Arms.

FEBRUARY:

1. End of Tri Delts house party. All are weary but happy.
2. Stetson girls beat Jacksonville sextet.
3. Shower given for Mrs. Schubiger by Alpha Xis.
4. Mrs. Fluhart entertains for Mr. Fluhart on his birthday.
5. Green Room Players present "The Rock."
6. Mrs. Webster entertains Alpha Xis.
7. Stetson diamond squad starts practice.
8. Bill and Kirk Gunby come back on a visit.
9. Alpha Xi "rats" entertain old girls at Inglehart Villa.
10. "Click" Mullins and "Rosie" Flowers go to Davis Islands to invest (?).
11. Pledges of Delta Delta Delta entertain old girls with Chinese party.
12. Phi Kaps catch the real estate fever.
13. Phi Betas hold reception at Commercial Club for national president.
14. "Jim" Pollard elected president of Boys' Glee Club.
15. Some Alpha Xi girls have steak roast at DeLeon.
16. Patronesses of Alpha Xi Delta are entertained at Country Club with bridge party.
17. Ruth Jennings comes back for Home-Coming Day.
18. Conrad wins victory over Sigs.
19. Pi Kaps defeat Phi Kap quintet.
20. "Charley's Aunt" scores big success. "Ed" Stone is the hit of the evening.
21. Alumni banquet.
    Reception for Mr. John B. Stetson at Chaudoin.
22. Adelia Keen becomes president of Y. W. A.
23. Kangaroo Court held; Ruth Jennings presiding.
24. Glee Club concert.
25. Mrs. Ainsworth entertains Tri Delts.
28. Stetson Orchestra plays at Eustis.

MARCH:

2. Exams again.
3. And again.
4. First day of Spring Term.
   Alpha Xis entertain in honor of Province president.
5. Mardella Dykes, Grace Haldeman and Evelyn Taylor chosen three prettiest girls at Stetson.
6. Mr. Cook takes Professor Bates' place in law department.
7. Phi Sigma Eta hold banquet at Inglehart.
8. Violet Eversole of '24 is back on a visit.
9. Eleanor Forbes entertains Alpha Xis at Inglehart.
10. B. Y. P. U. social at DeLeon.
11. Mr. and Mrs. Duckwitz entertain Phi Betas at Inglehart.
12. First day of tournament. Teams start to arrive.
13. Pi Kappa Phi has annual banquet at College Arms.
14. Palatka girls win tournament.
15. Bill Gunby and Violet Eversole take the fatal step.
16. Hillis Carmean elected president of Student Council.
17. Lots of green being worn! Callahan wears his bit of Shamrock.
18. Tri Delts entertain patronesses at fraternity rooms.
19. "S" Club girls hike to DeLeon.
20. Susie and Bunny Thompson entertain at breakfast.
21. Miss Bowen entertains English class at DeLeon.
22. Seniors go to Daytona Beach for a frolic.
27. Senior vaudeville put over in big shape.
28. Elizabeth Brown elected president of Y. W. C. A.
29. Mrs. Garwood is hostess to Y. W. A.

The E. O. Painter Printing Co.

DELAND, FLORIDA

When the parents—or maybe the grandparents—of the young people who are publishing this class annual were "mere infants," we were right here printing class annuals—and other things—and we are still here in the same old game.

(Under our contract with the Stetson Annual Publishing Board, we were to make delivery of this publication thirty days from time copy and cuts were turned over to us. However, on account of delay in receiving the engravings from the engravers, the publishers were late in getting their copy and cuts to us, and as it was necessary to get the book out before closing of school, we had only sixteen days in which to finish up the book. Reluctantly we agreed to "slight" the make-ready and press work, in order to give the young folks the book when they wanted it. If there are any defects do not "fuss" with us about them. Next time, however, get an earlier start.)

"Jahn and Ollier Again"

THE largest personal service school annual engraving house in America. More than twenty years of successful experience in Year Book designing and engraving. Three hundred craftsmen, specially skilled in Annual production. Over 40,000 square feet of operating space in our own fireproof building. A specially organized system of production that insures individual attention to each Annual, efficient manufacture, and on-time delivery. The personal co-operation of a creative and research service department with a reputation.

THIS ANNUAL ENGRAVED BY

JAHN & OLLIER ENGRAVING CO.

Photographers, Artists, and Makers of Fine Printing Plates for Black or Colors

817 Washington Boulevard-*Chicago*

(COR. GREEN ST.)