University of Central Florida
STARS

Text Materials of Central Florida | Central Florida Memory

1-1-1927

Oshihiyi

John B. Stetson University

Find similar works at: https://stars.library.ucf.edu/cfm-texts
University of Central Florida Libraries http://library.ucf.edu

This Yearbook is brought to you for free and open access by the Central Florida Memory at STARS. It has been accepted for inclusion in Text Materials of Central Florida by an authorized administrator of STARS. For more information, please contact STARS@ucf.edu.

Recommended Citation

John B. Stetson University, "Oshihiyi" (1927). *Text Materials of Central Florida*. 416.
https://stars.library.ucf.edu/cfm-texts/416

27

OSTERTAG
1924

du Pont-Ball Library
of
Stetson University

Stetson University
3 4369 00462852 7

Alice Van Cleef

From the Estate of
Miss Alice Van Cleef
to Stetson University Archives
by Elmer Booth Van Cleef, P.R.

DO NOT REMOVE
FROM LIBRARY

1995

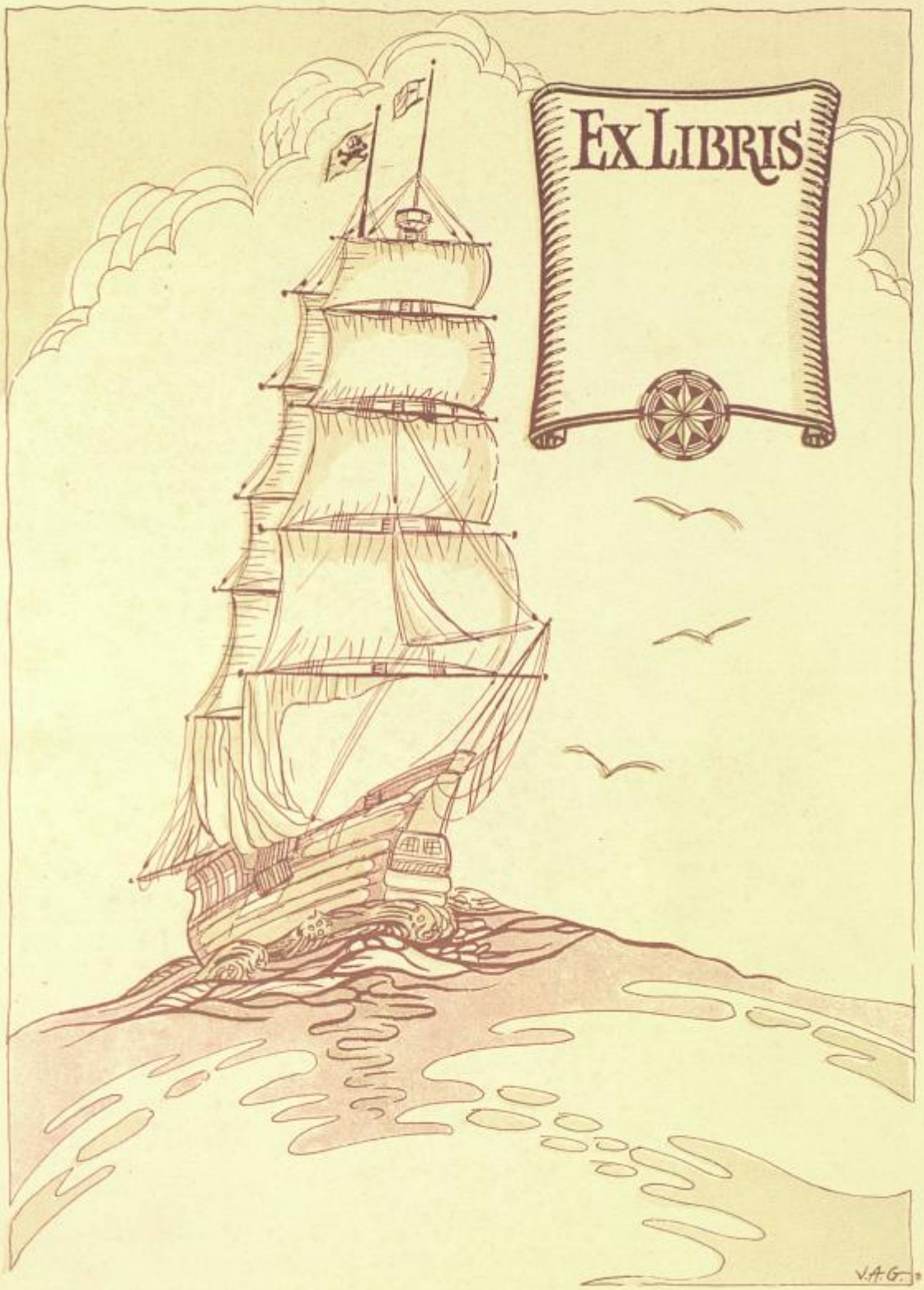
EX LIBRIS
V.A.G.

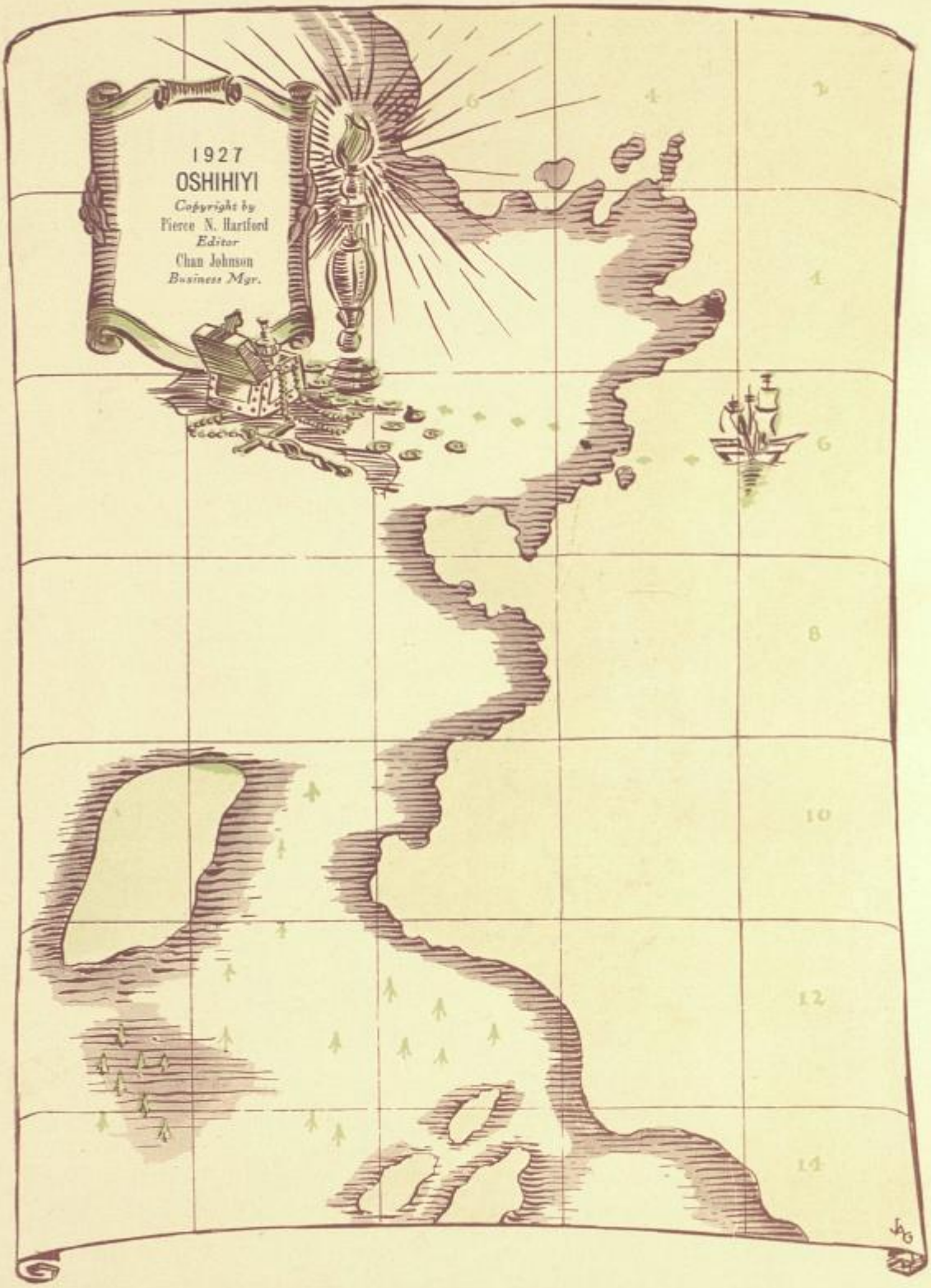
1927
OSHIHIYI
Copyright by
Pierce N. Hartford
Editor
Chan Johnson
Business Mgr.

The OSHIHIYI

Published by the Junior Class

JOHN B. STETSON UNIVERSITY

DELAND FLORIDA

1927

VOLUME 20

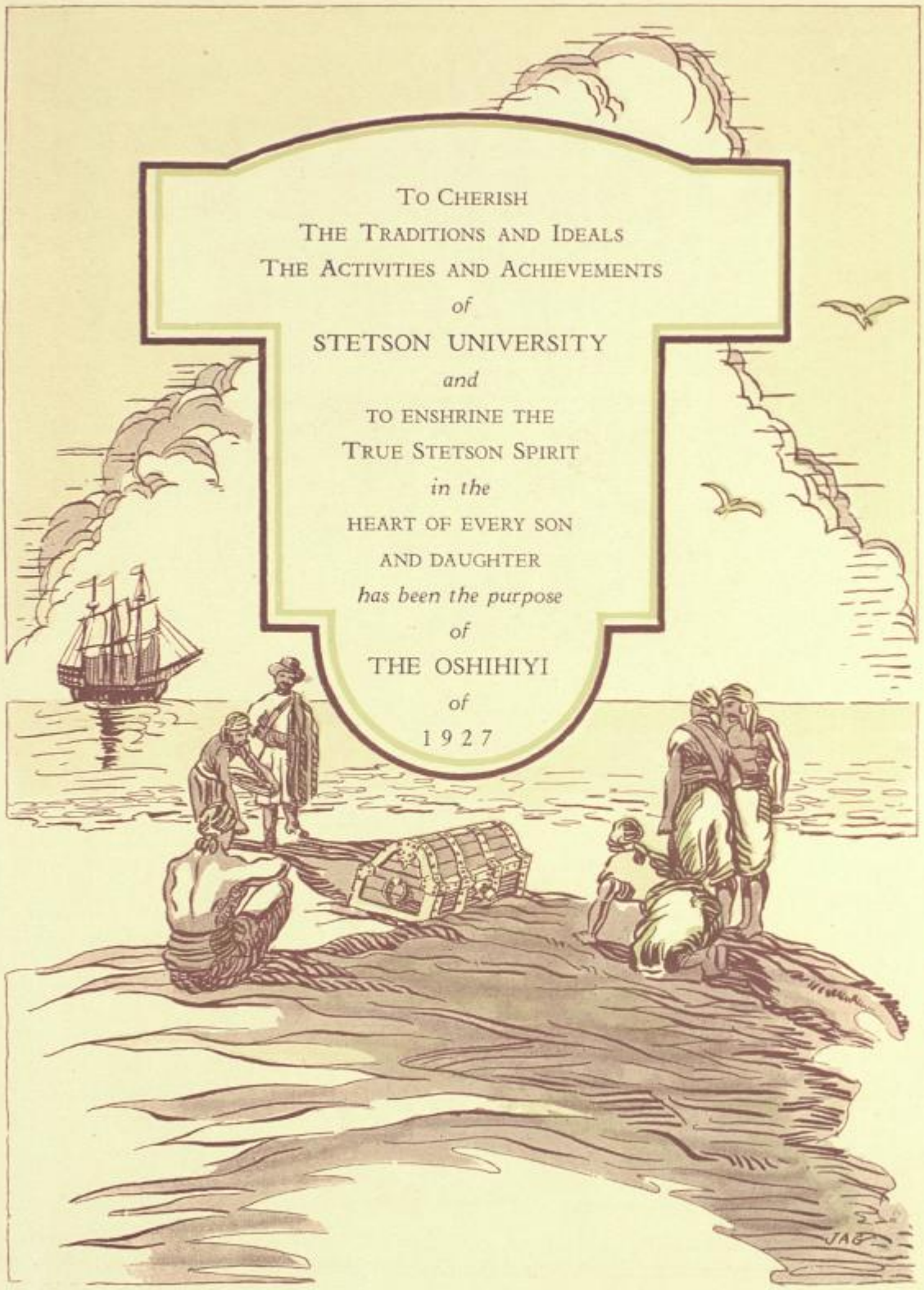
To Cherish
The Traditions and Ideals
The Activities and Achievements
of
STETSON UNIVERSITY
and
TO ENSHRINE THE
True Stetson Spirit
in the
HEART OF EVERY SON
AND DAUGHTER
has been the purpose
of
THE OSHIHIYI
of
1927
JAB

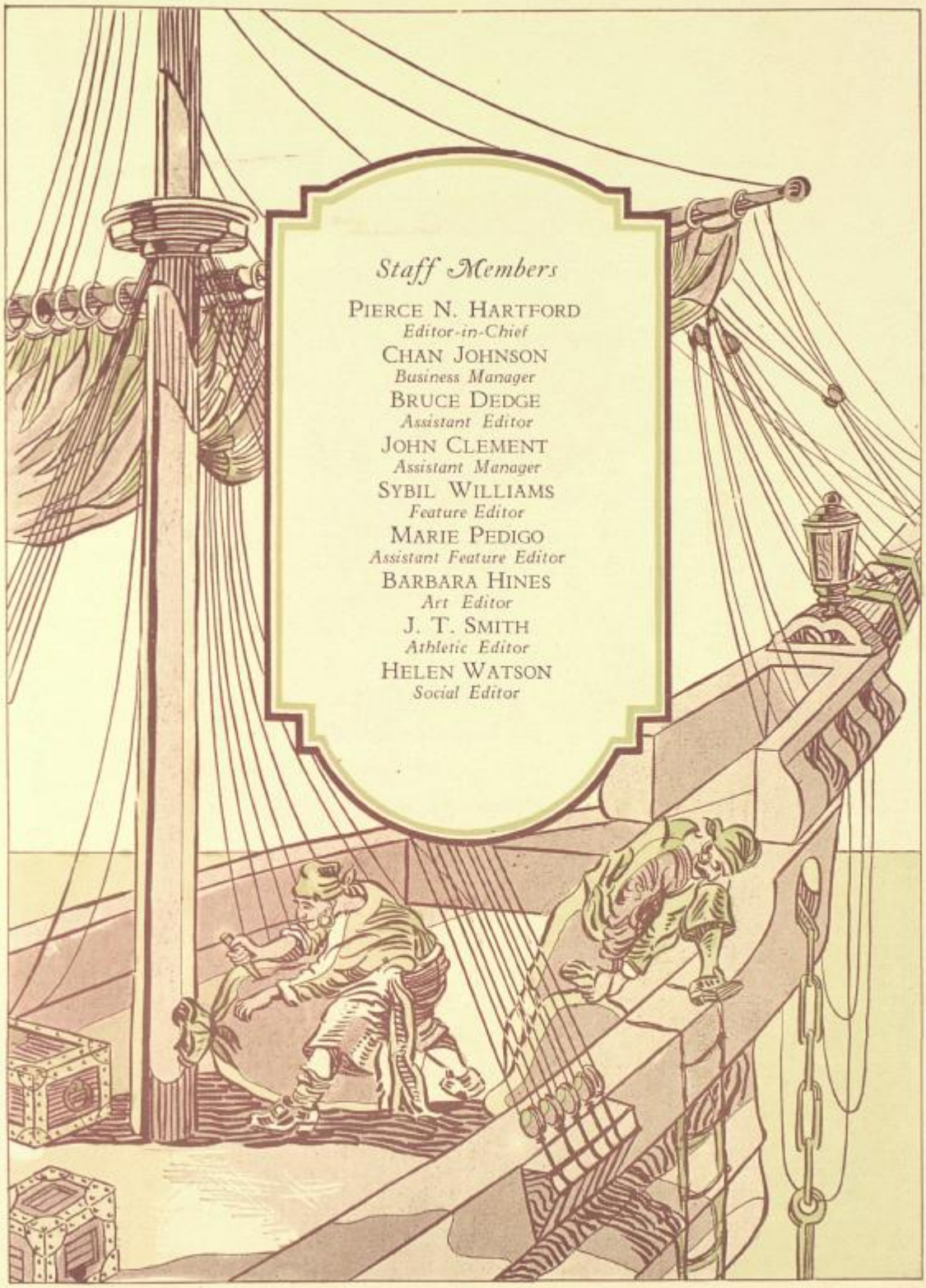

Staff Members

PIERCE N. HARTFORD
Editor-in-Chief

CHAN JOHNSON
Business Manager

BRUCE DEDGE
Assistant Editor

JOHN CLEMENT
Assistant Manager

SYBIL WILLIAMS
Feature Editor

MARIE PEDIGO
Assistant Feature Editor

BARBARA HINES
Art Editor

J. T. SMITH
Athletic Editor

HELEN WATSON
Social Editor

TO

LEWIS HERNDON TRIBBLE

As a token of our sincere appreciation for his great service in the cause of education, for his splendid example of tireless leadership, and because of the personal devotion which binds us to him, we affectionately dedicate this, the twentieth volume of

THE OSHIHIYI

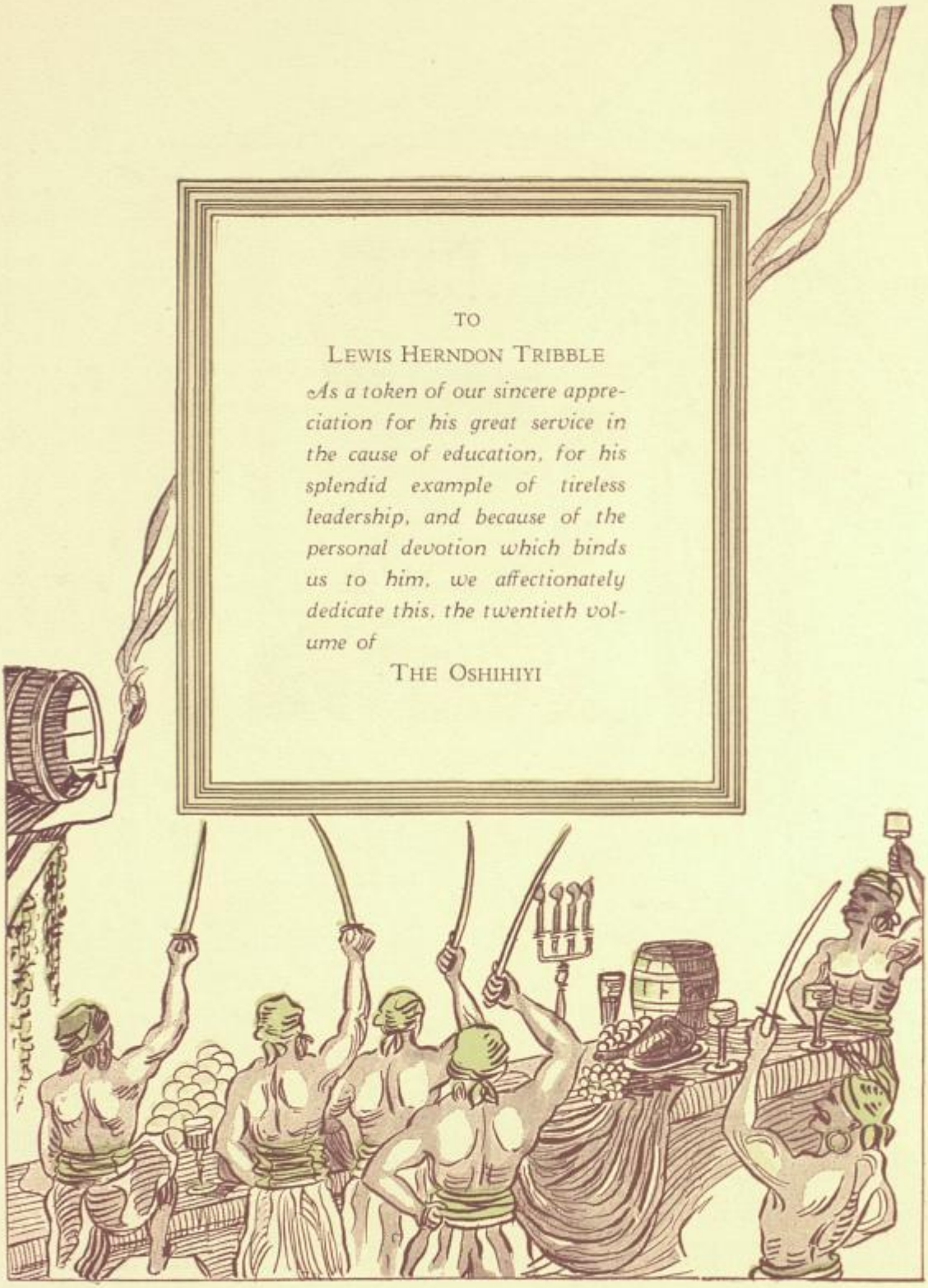

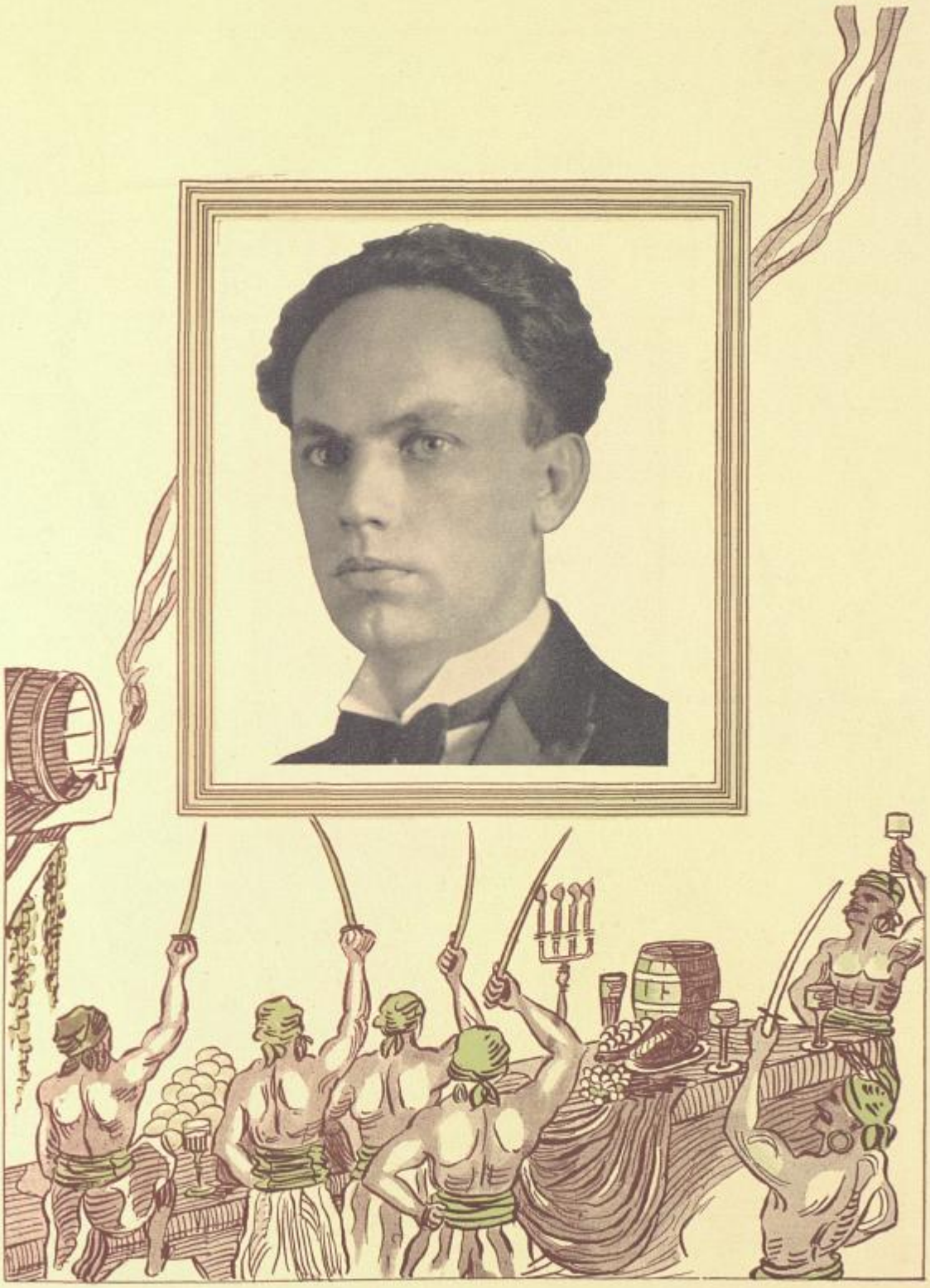

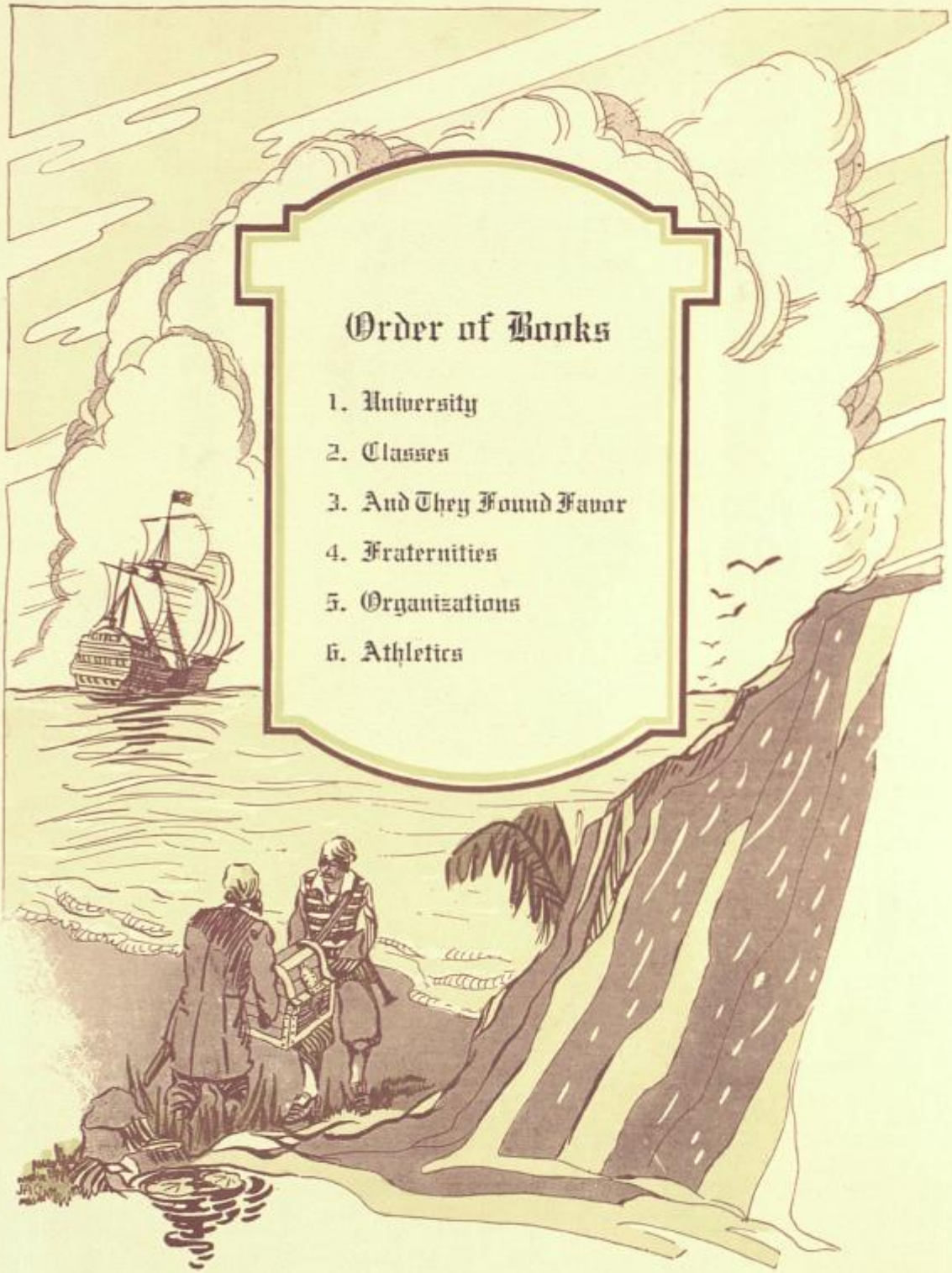

Order of Books

1. University
2. Classes
3. And They Found Favor
4. Fraternities
5. Organizations
6. Athletics

University

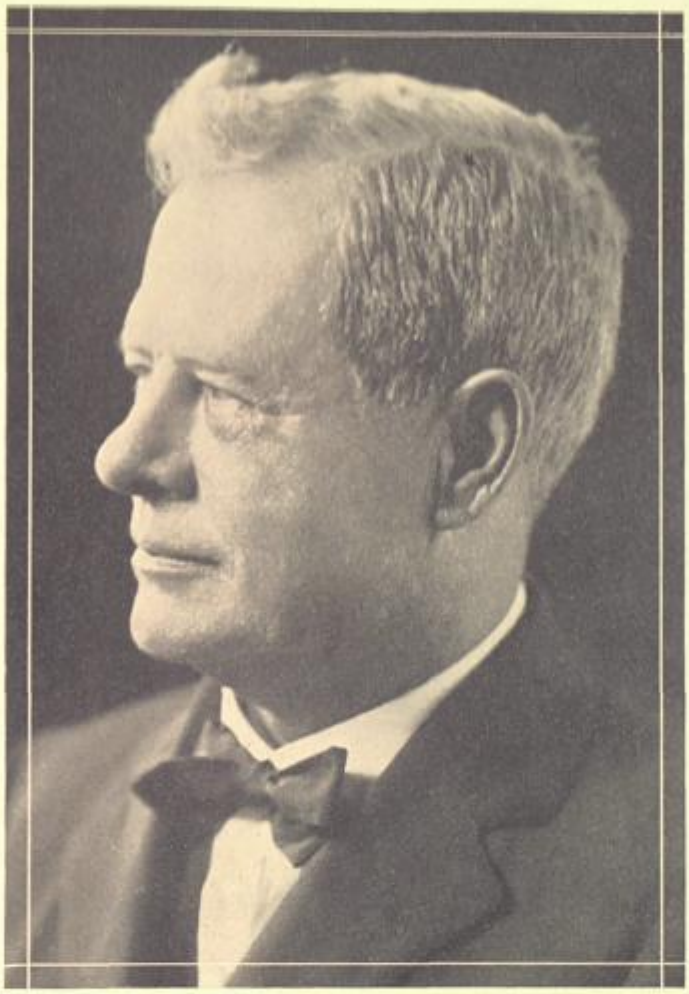

DR. LINCOLN HULLEY
President John B. Stetson University

President's Message

To the Students of Stetson:

In 1904, twenty-three years ago, I accepted the presidency of John B. Stetson University. Up to the time of the call I had never seen Mr. Stetson, nor the University, nor Florida, but had heard after the call came that the institution was in distress, and I was advised not to come.

The decision was taken to come and with my family I arrived on the branch train running in from the junction. The livery stables had carriages at the station to convey passengers to their destinations. It was Saturday night after dark that the train pulled in. The moss on the trees made a pleasant impression on the stranger.

We stopped at a boarding house and the next day went to Sunday School and church in our dirty clothes. On Monday we proceeded to the President's house where the furniture was stored but unpacked. There, devoured by the heat in the daytime and the mosquitoes at night, we started in to build our home.

When college opened there were 208 students. The library building had not been erected, nor Conrad Hall, nor the gymnasium, nor had the third floor of Samson Hall been finished.

Much of the present campus had been once an orange grove and many of the old trees were still standing. The frame dormitories and Chaudoin were filled largely by academy, grammar and kindergarten students.

During these twenty-three years, the members of the faculty and the President have become as close as members of the same family in ideals, in sympathy, and in affection. Due to the generosity of friends, the endowment has been more than doubled, land has been added to the campus, and new buildings erected. The standards have been raised, all the elementary work has been eliminated, and the college has grown into one of the best in the United States.

During this period a fine body of Alumni has been added to the family of Alma Mater. These are increasing in strength, in worldly possessions, and in their appreciation of education.

Stetson has been lodged in the bosom of the Florida Baptists and in the hearts of the Stetson Alumni and matriculates, and her future is assured. The institution is a contribution to the spiritual upbuilding of the children of this State. It is the humble desire of all its friends to see the highest degree of loyalty, loving favor, and devotion on the part of the Alumni toward their Alma Mater.

Lincoln Hulley.

Officers of Administration and Instruction

ADMINISTRATION

LINCOLN HULLEY, PH.D., LITT.D., LL.D.
President of the University

CHARLES S. FARRISS, A.B., D.D.
Vice-President of the University

G. PRENTICE CARSON, A.M., LL.D.
Dean of the University

MARY ESTELLE TRIBBLE, A.M.
Dean of Women

CLIFFORD B. ROSA
Bursar

INSTRUCTION

CHARLES S. FARRISS, A.B., D.D.
Professor of Latin and Greek

G. PRENTICE CARSON, A.M., LL.D.
Professor of History and Economics

WARREN STONE GORDIS, A.M., PH.D.
Professor of English

JESSE R. CRANDALL, A.B., A.M.
Professor of Business Administration

IRVING C. STOVER, M.O., A.M., LITT.D.
Professor of Public Speaking

EDWARD PARK BARRELL, A.M., PH.D.
Professor of Chemistry

ORA PHILANDER SEWARD, LL.B., A.M., PH.D.
Professor of French and Spanish

HARRY CRAWFORD GARWOOD, A.B., TH.M.
Professor of Christian Apologetics and Biblical Literature

THOMAS OVID MABRY, PH.B., A.M., M.S.
Professor of Biology and Geology

BOYCE FOWLER EZELL, A.B., A.M.
Professor of Pedagogy and Secondary Education

ANNIE NADINE HOLDEN, A.M.
Professor of Latin and German

LEWIS HERNDON TRIBBLE, A.B., LL.B.
Professor of Law

JACOB AMOS CARPENTER, LL.B.
Professor of Law

JAMES ALEXANDER ROBERTSON, L.H.D.
Research Professor in American History

JENNIS W. FUTCH, A.B., LL.B.
Professor of Law

ROBERT JACQUI EDWARDS
Professor of Mathematics and Civil Engineering

CURTIS M. LOWRY, B.S.
Professor of Mechanical Engineering and Mathematics

ROBERT I. ALLEN, B.S.
Professor of Electrical Engineering

HERBERT RAYMOND McQUILLAN, B.S.
Director of Physical Training and Athletics

MARY ESTELLE TRIBBLE, A.M.
Instructor in English

OLGA RUTH BOWEN, A.M.
Instructor in English

DONALD FAULKNER
Instructor in Mathematics and Science

DOROTHY DYER
Instructor in Expression

MABEL MARIE COURSON, A.B.
Instructor in Domestic Science and Art

MRS. MARION LOUISE COUTTS, A.B.
Instructor in the Secretarial Course

BERTHA WEEKS FLUHART
HARRY DAVIS FLUHART
Instructors in Art

GEORGE E. GANIERE
Instructor in the Plastic Arts

JOHN COLLINS
Assistant in Business Administration

JAMES W. CARR, G.A.
Assistant in Business Administration

CECIL C. BAILEY
Assistant in Commercial English

SLEDGE TALBOT TATUM
Assistant in Auditing and Income Tax Procedure

CONSERVATORY OF MUSIC

WILLIAM EDWARD DUCKWITZ
Director

WILLIAM EDWARD DUCKWITZ, ROSA LEE GAUT,
ETHEL M. FISHER, RUTH HIBBARD
Pianoforte

MARGUERITE SPOFFORD, PAUL R. GEDDES
Voice

JOHN ROSSER, MIRIAM MUNN FAULKNER, PH.B.
Violin

EVA BAKER WELCH, MUS.B.
Organ and Harmony

RUTH HIBBARD
Public School Music

EDWARD TREA
Wind Instruments

RUTH HIBBARD
Choral, Glee Clubs

DONALD FAULKNER
Orchestra and Band

LAW FACULTY

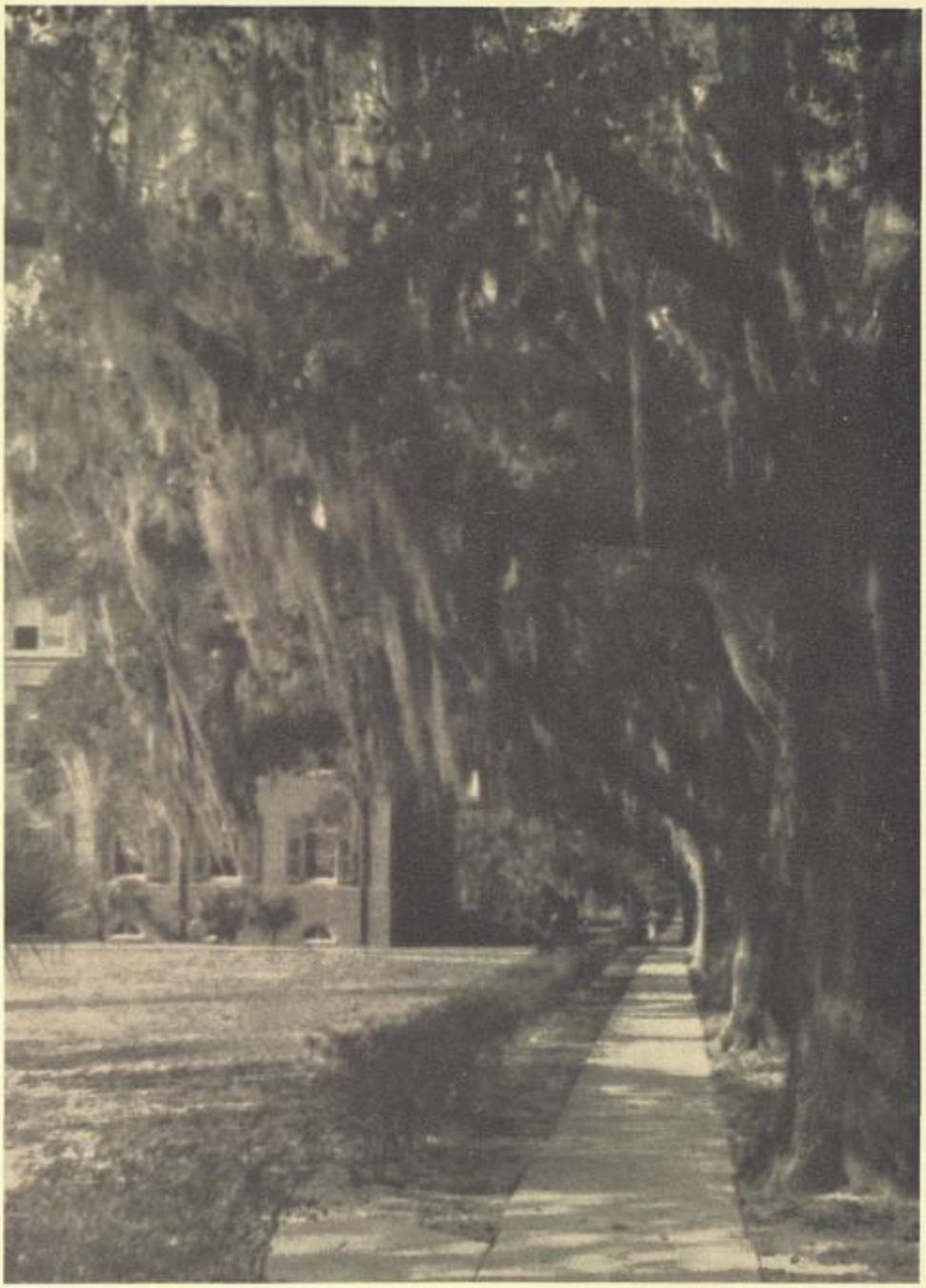

University Scene

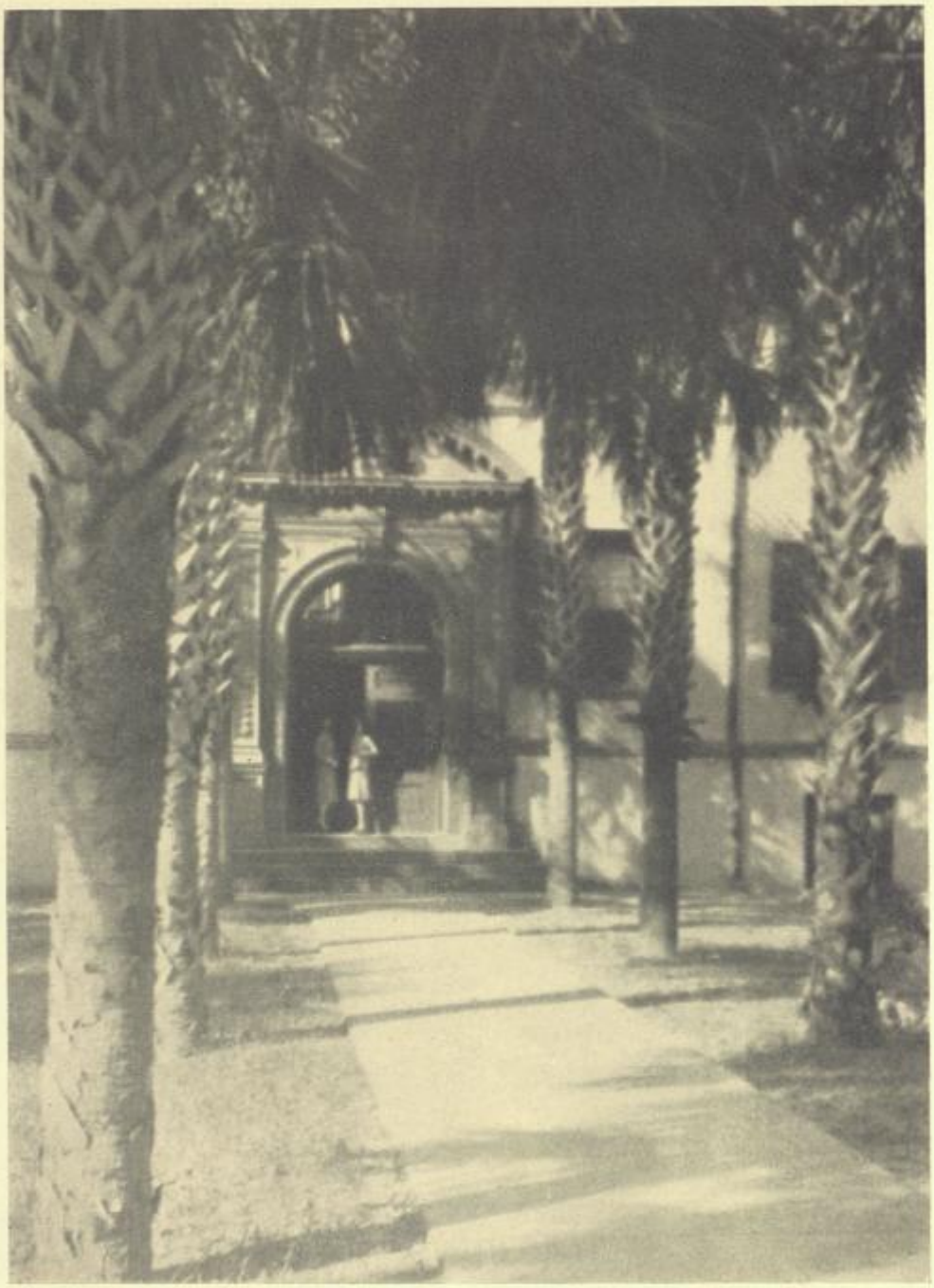

SCIENCE HALL

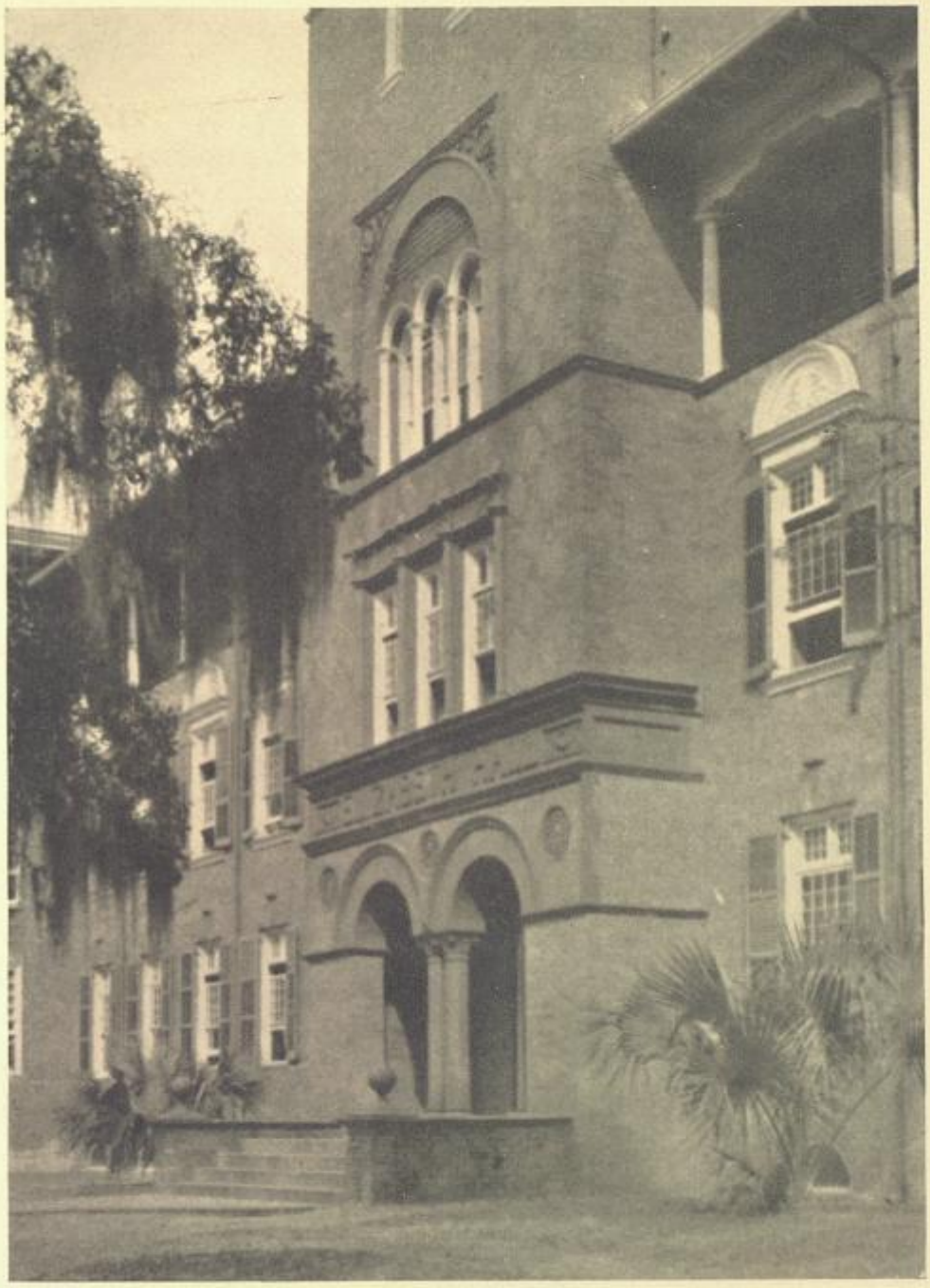

ELIZABETH HALL

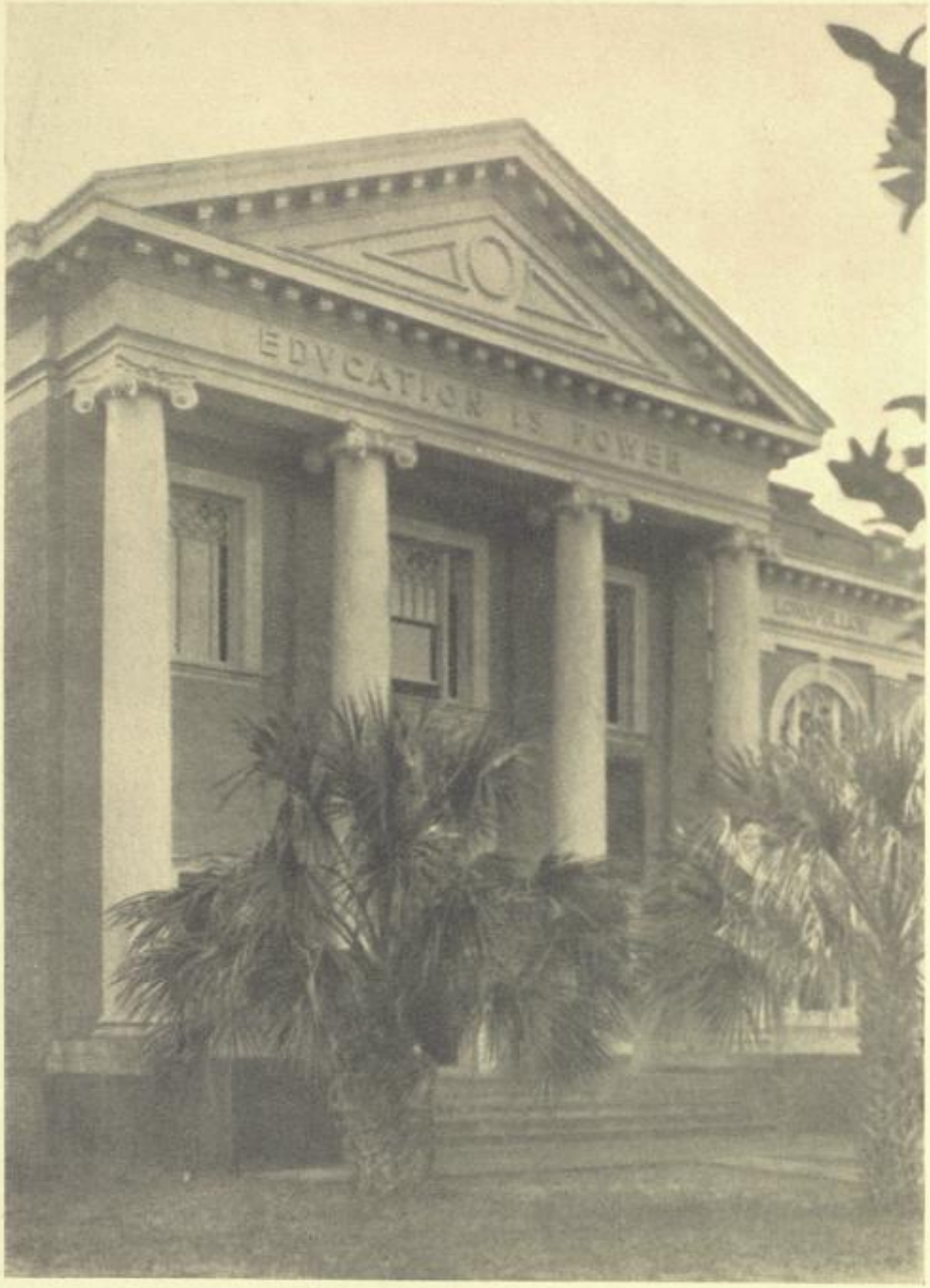

LIBRARY

Classes

Seniors

ROBERT H. WINGFIELD
UMATILLA, FLORIDA

Candidate for LL.B. Degree: Class President Senior Law Class: Winner of Corpus Juris Prize, '25, '26; Baseball, '26; Clerk of Moot Court, '25, '26.

EDWARD BRUCE HENDERSON
Pi Kappa Phi
SANFORD, FLORIDA

Candidate for B.S. Degree; Class President, '24, '25, '26, '27; Alpha Phi Epsilon; Theta Alpha Phi; Torch and Scroll; Krucible Klub; Christian Forum; "S" Club; Baseball, '24; Tennis, '24; Glee Club, '24, '25; Quartet, '24, '25.

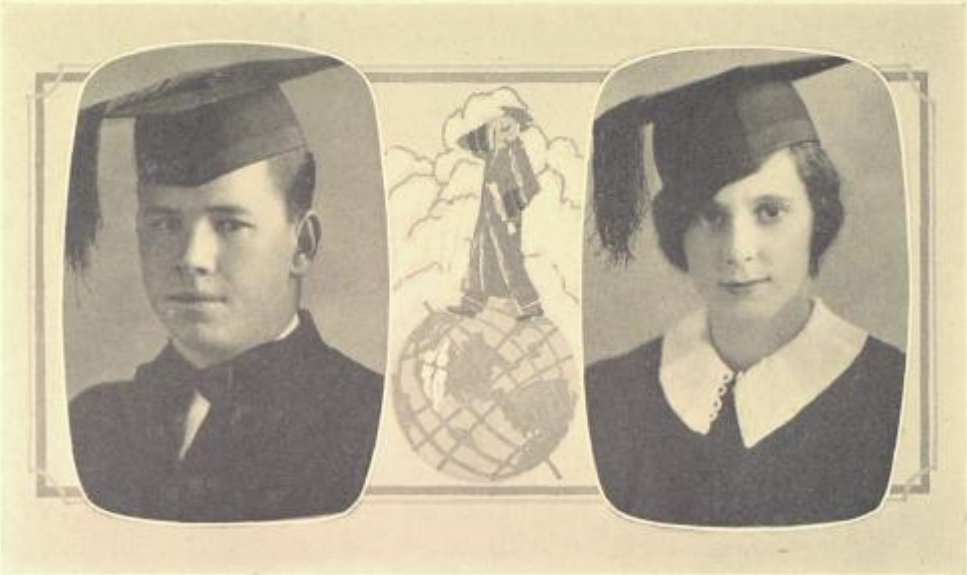

ELVIN A. BASS
Delta Sigma Phi
WEST PALM BEACH, FLORIDA

Candidate for LL.B. Degree; Phi Alpha Delta; Kent Club, '23; Collegiate Staff, '23; Vice-President Senior Law Class.

HELEN FRANCES HARRISON
Delta Delta Delta
PALMA SOLA, FLORIDA

Candidate for B.S. Degree; Vice-President, '26, '27; Torch and Scroll; Delta Psi Kappa; Girls' "S" Club; Y. W. C. A. President, '26, '27; Y. W. C. A. Cabinet, '24, '25, '26; Student Council, '25, '26, '27; Pan-Hellenic, '26, '27; Krucible Klub, '24, '25; Glee Club, '24, '25; Girls' Basket-ball, '24, '25, '26; Manager Girls' Basket-ball, '25, '26; President Kangaroo Girls' Court, '26, '27.

THEODORE GEORGE KRUMM
Sigma Tau Delta
TAMPA, FLORIDA

Candidate for LL.B. Degree; Secretary and Treasurer Senior Law Class, '27; Sigma Nu Phi; University of Florida, '24.

MARTHA ELIZABETH PRATT
Pi Beta Phi
ST. PETERSBURG, FLORIDA

Candidate for A.B. and L.I. Degrees; Secretary Class of '25, '26, '27; Secretary Student Council; Social Chairman Y. W. C. A.; Pan-Hellenic Representative for Pi Beta Phi; Elmira College, Elmira, New York, '24, '25.

ALBERT COX
Delta Sigma Phi
JACKSONVILLE, FLORIDA

Candidate for A.B. Degree; Treasurer Senior Class; Athletics Editor OSHIHIYI, '25, '26; Alpha Phi Epsilon; M. and M. Club.

LOIS HON
Pi Beta Phi
DE LAND, FLORIDA

Candidate for Mus.B. Degree; Orchestra, '24, '25; Vice-President Phi Beta, '25, '26; President Phi Beta, '26, '27; Rec. Secty. Pi Beta Phi, '26, '27; Piano Soloist Glee Club, '26, '27.

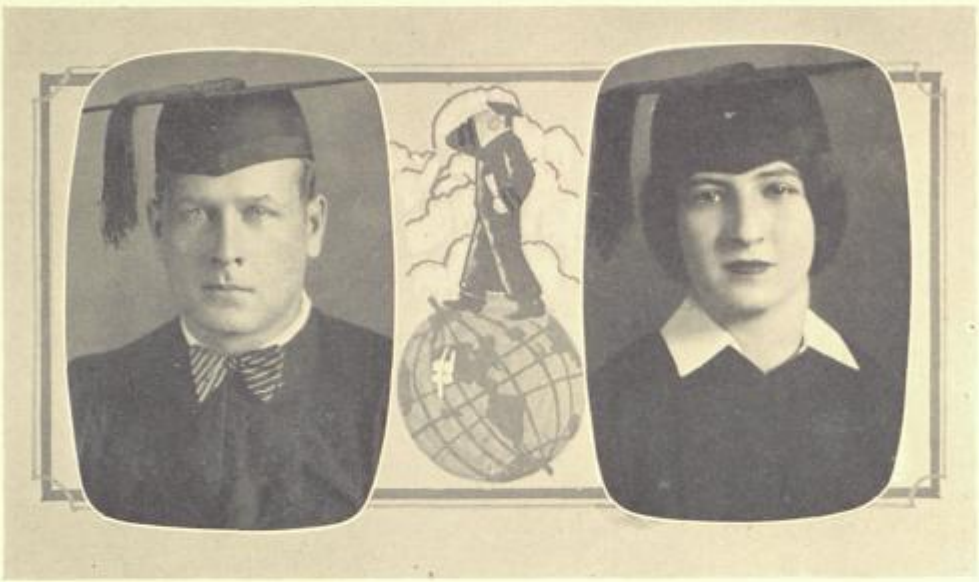

JAMES DONAVON GEIGER
SIGMA NU
ZEPHYR HILLS, FLORIDA

Candidate for LL.B. Degree; Varsity Football, '24, '25, '26, Captain, '25; Varsity Baseball, '26; Phi Alpha Delta; "S" Club.

LORINE LENORE GOFFIN
JACKSONVILLE, FLORIDA

Candidate for LL.B. Degree; Theta Alpha Phi; Sec. and Treas. Theta Alpha Phi, '26, '27; Senior Law Rep. as Member of Student Pub. Board; Captain Girls' Tennis Team, '25, '26, '27; Basket-ball, '24; Collegiate Staff, '24, '25; OSHIHIYI Staff, '25, '26; "Sheba" of Campus, '25, '26; Va. College, '22, '23; Columbia University, '23, '24; Carnegie School of Expression, '23; Associate Editor Collegiate, '27; "Love's Trysting Place"; "Suppressed Desires"; "The Whole Town's Talking"; "The Man Who Married a Dumb Wife"; "Peter the Rock"; Dr. Hulley's Plays, "Mary of Dreams," "Ariel and Cinderella," "Mother of Mine"; "Whappin' Wharf"; "The Doll's House"; "The Senior Play."

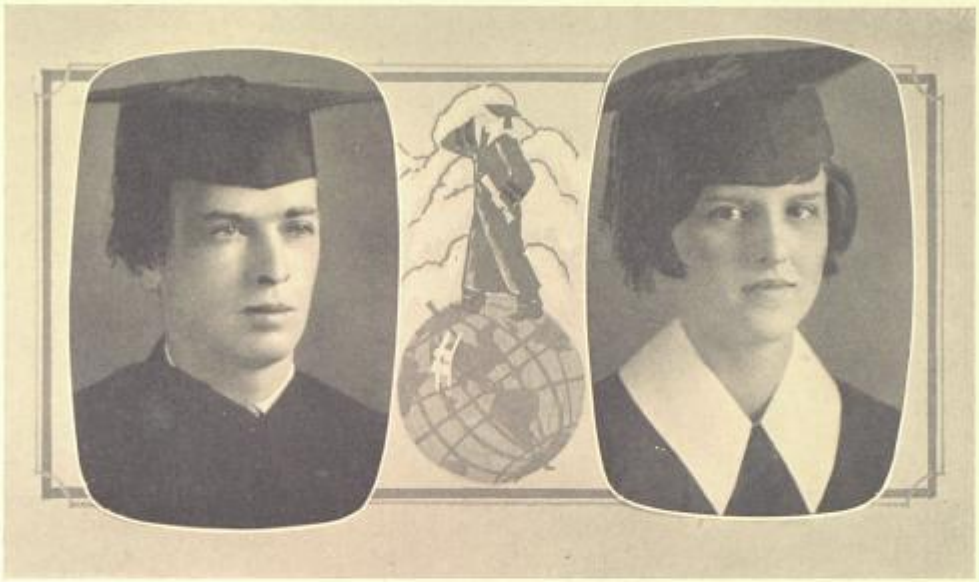

JOSEPH WILLIAM BAILEY
Sigma Nu
LYNN HAVEN, FLORIDA

Candidate for LL.B. Degree; Three Years at Stetson; Phi Alpha Delta; Ponce De Leon Walking Club.

NANCY LEE FOUNTAIN
Delta Delta Delta
DE LAND, FLORIDA

Candidate for A.B. and L.I. Degrees; Phi Beta; Glee Club, '25, '26.

MARION BENSON O'KELLY
Delta Sigma Phi
JACKSONVILLE, FLORIDA

Candidate for B.S. Degree; Krucible Klub.

JEWELL EDMUNDS
Alpha Xi Delta
DE LAND, FLORIDA

Candidate for A.B. and L.I. Degrees; Phi Beta; Torch and Scroll; Class Secretary, '24, '25; Glee Club, '24.

JOHNNY EDWARD CLINTON
Delta Sigma Phi
NEW SMYRNA, FLORIDA

Candidate for LL.B. Degree: Sigma Nu Phi; Glee Club, '23, '24, '25; Lord Vice Chancellor of Sigma Nu Phi, '25, '26.

MYRTLE IONE FRANKLIN
Pi Beta Phi
ORLANDO, FLORIDA

Candidate for A.B. Degree: Vice-President Junior Class: Vice-President of Pi Beta Phi: In Four Plays, "Happiness," "The Beau of Bath," "Aerial and Cinderella," and one other: Phi Beta Pledge: Y. W. C. A.

DEBORAH LEE SMITH
LAKE CITY, FLORIDA

Candidate for A.B. Degree; Torch and Scroll; Y. W. C. A.; Y. W. A.; M. and M. Club, '23, '24; Glee Club, '24, '25, '26, '27; Secretary Girls' Glee Club, '24, '25, and President, '26, '27.

DOROTHY ELIZABETH YOUNG
PLANT CITY, FLORIDA

Candidate for A.B. Degree; Phi Beta; Y. W. C. A.; Y. W. A.; Phi Beta Treasurer, '25, '26, '27.

ALBERT OWEN REES
OWENTON, KENTUCKY

Candidate for Ph.B. in Education; Torch and Scroll.

ELIZABETH GARRISON
SANFORD, FLORIDA

Candidate for A.B. Degree; Y. W. C. A., '23, '24, '25, '26, '27; Y. W. C. A. Cabinet, '26, '27.

GEORGE EDWIN SMITH
Sigma Nu
DE LAND, FLORIDA

Candidate for B.S. Degree; Stetson three years; Emory, '25; Krucible Klub.

MIRIAM OLIVE LINK
Pi Beta Phi
TAMPA, FLORIDA

Candidate for B.S. Degree; Vice-Pres. Student Govt., '25; President Student Govt., '26; President of Orchestra, '26; Violinist in Orchestra, '23, '24, '25, '26; Glee Club, '23; Y. W. C. A., '23, '24, '25, '26; Vice-President Torch and Scroll, '26; Phi Beta; Krucible Klub.

ROSENDO MARTINEZ
TAMPA, FLORIDA

Candidate for LL.B. Degree; Delta Beta Phi.

MINNIE LA MASTER CHALFIN
Sigma Alpha Phi
OWENSBORO, KENTUCKY

Candidate for A.B. Degree; Glee Club; Orchestra; Student Publication Board.

W. THEO WOODWARD
LEWIS, IOWA

Candidate for LL.B. Degree: Washington University, '00: Drake University, '01.

EVELYN DOROTHY HAIGH
DAYTONA BEACH, FLORIDA

Candidate for A.B. Degree: Y. W. C. A.: Christian Forum: Vespers.

ZEPHYR L. THORPE
Sigma Alpha Phi
OSWEGO, NEW YORK

Candidate for LL.B. Degree; Phi Delta Delta; Secretary Glee Club; Y. W. C. A.; Basket-ball, '24, '25; Representative Student Publication Board; "Mary, Maker of Dreams," "Overtónes"; Voice and Expression Recitals.

GEORGE Y. McCURDY
Sigma Nu
CHICAGO, ILLINOIS

Candidate for LL.B. Degree; Phi Alpha Delta; Collegiate Staff, '24.

HANNA HARRIET MUNN
Pi Beta Phi
PORTAGE, OHIO

Candidate for A.B. Degree; Y. W. C. A., '23, '24; Orchestra, '27.

MARY JANE BROWN
Pi Beta Phi
FOREST CITY, PENNSYLVANIA

Candidate for B.S. Degree; Krucible Klub.

PHILLIP FRANCIS MAGUIRE, JR.
Sigma Nu
PLAINFIELD, NEW JERSEY

Candidate for LL.B. Degree; Three Years at Stetson; Phi Alpha Delta.

CHARLOTTE FARRINGTON
Pi Beta Phi
FORT LAUDERDALE, FLORIDA

Candidate for LL.B. Degree; Y. W. C. A. Cabinet, '24, '25, '26, '27; Editor OSHIHIYI, '26; Secty. Law Class, '25, '26; Vice-President Christian Forum, '24, '25; Student Council, '25-'26, '26-'27; Delegate Student Govt. Convention, '25; President Y. W. C. A., '24, '25; Torch and Scroll; President Pan-Hellenic, '26, '27; Representative Student Publication Board.

JOSEPH L. REINA
TAMPA, FLORIDA

Candidate for LL.B. Degree; Delta Beta Phi.

ALICE VAN CLEEF
Delta Delta Delta
GLENWOOD, FLORIDA

Candidate for B.S. Degree; Torch and Scroll; Krucible Klub, '23, '24, '25, '26; Treasurer Delta Delta Delta.

JOSEPHINE EUGENIA ABBOTT
Delta Delta Delta
DE LAND, FLORIDA

Candidate for A.B. Degree; Y. W. C. A., '23, '24; In Two Plays, '25.

MRS. MARY WAKEFIELD HOUSTON
HARDWICK, VERMONT

Candidate for LL.B. Degree; Phi Delta Delta.

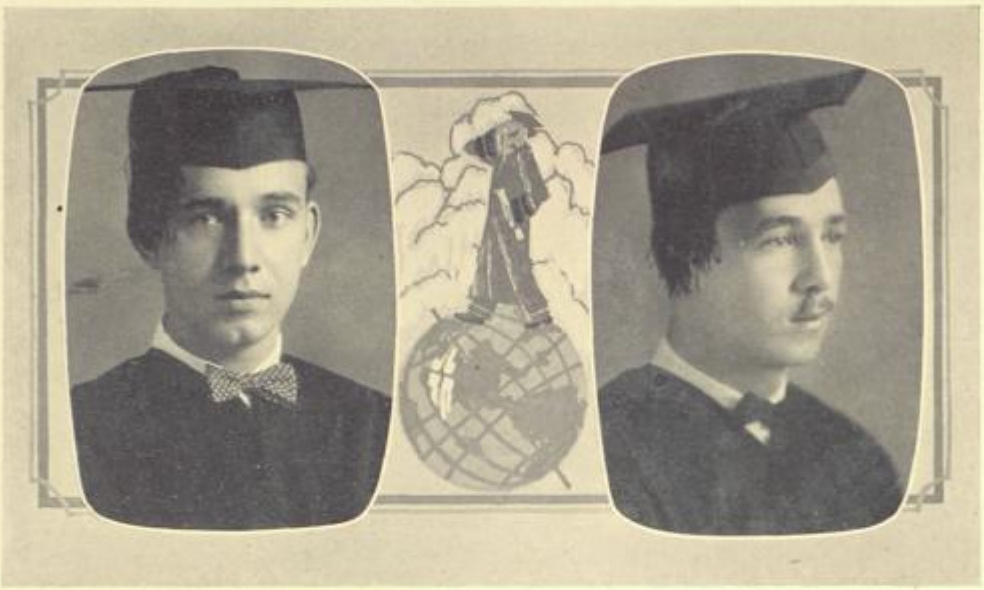

JACK LINWOOD JOLLY
Sigma Nu
SEDALIA, MISSOURI

Candidate for LL.B. Degree; Phi Alpha Delta; Band, '23; Bus. Mgr. OSHIHIYI, '26; President Student Publication Board, '27; Bus. Mgr. College Paper, '27.

JAMES LUTHER DREW
Delta Sigma Phi
WEST PALM BEACH, FLORIDA

Candidate for LL.B. Degree; Phi Alpha Delta.

VIRGINIA M. PRATHER, A.B.
Pi Beta Phi
DE LAND, FLORIDA

Candidate for Mus.B. Degree.

ELIZABETH PRICE
Alpha Xi Delta
MIAMI, FLORIDA

Candidate for A.B. Degree: Y. W. C. A.; Krucible Klub.

MARY LOU TALTON
Pi Beta Phi
DE LAND, FLORIDA

Candidate for A.B. Degree; Pi Sigma Phi; Glee Club, '23, '24.

TOMMIE LEE REDDING
Alpha Xi Delta
GREENVILLE, FLORIDA

Candidate for L.I. Degree; Vice-Pres. of Sophomore Class; Y. W. A.; Y. W. C. A.; Treasurer of Pan-Hellenic.

Candidates for G.A. Degree

C. FRANK HARRISON
Sigma Nu
ST. PETERSBURG, FLORIDA

Candidate for G.A. Degree; Phi Sigma Eta; "S" Club; Serpents Club; Baseball, '24, '25, '26, Baseball Manager, '25, '26; Joke Editor of the Collegiate, '27; Glee Club, '24, '25; University Quartette, '25, '26; Commander Sigma Nu, '27.

JAMES W. CARR
Pi Kappa Phi
ST. PETERSBURG, FLORIDA

Candidate for G.A. Degree; Phi Sigma Eta; Psi Omega; Serpents Club; Business Manager Glee Club, '24, '25; University Quartette, '24, '25, '26; President Phi Sigma Eta, '27; Secretary Student Publication Board, '26, '27; Senior Play, '27; Editor-in-Chief of the Collegiate, '27; Assistant Instructor in College of Commerce, '27.

A. EVELYN HODGES
Pi Beta Phi
MARTINSBURG, WEST VIRGINIA

Candidate for G.A. Degree; Pi Sigma Phi; Basket-ball, '26, '27, Assistant Mgr., '27; Y. W. C. A. Cabinet; Cheer Leader, '25, '26; Society Editor of the Collegiate, '27; Studied at Virginia College before entrance to Stetson.

THOMAS M. SQUIER
Sigma Nu
ST. PETERSBURG, FLORIDA

Candidate for G.A. Degree; Phi Sigma Eta; Serpents Club; Football, '26; Studied at the University of Florida before entrance to Stetson.

Juniors

Juniors

HARRIS SIMS
Pi Kappa Phi
GROVELAND, FLORIDA
Class President—Law.

CHAN JOHNSON
Pi Kappa Phi
DETROIT, MICHIGAN
Class President—Liberal Arts.

EVELYN DAVIS
Alpha Xi Delta
WEST FAIRLEE, VERMONT

BARBARA HINES
Pi Beta Phi
MIAMI, FLORIDA

NATHANIEL B. O'KELLY
Delta Sigma Phi
JACKSONVILLE, FLORIDA

PIERCE N. HARTFORD
Delta Sigma Phi
MIAMI, FLORIDA

SYBIL WILLIAMS
Alpha Xi Delta
DURHAM, NORTH CAROLINA

SUSIE THOMPSON
WEBSTER, FLORIDA

ROLAND F. MIETUS
MILWAUKEE, WISCONSIN

JAMES T. HOOKS
Sigma Nu
PELHAM, GEORGIA

JAMES M. WILLIAMS
Pi Kappa Phi
BROWNSVILLE, FLORIDA

MARIE PEDIGO
Alpha Xi Delta
TAMPA, FLORIDA

DOROTHA W. GRAHAM
WILKINSBURG, PENNSYLVANIA

MAXINE WILKERSON
Pi Beta Phi
DURHAM, NORTH CAROLINA

JOHN CLEMENT
Kappa Sigma
TRENTON, NEW JERSEY

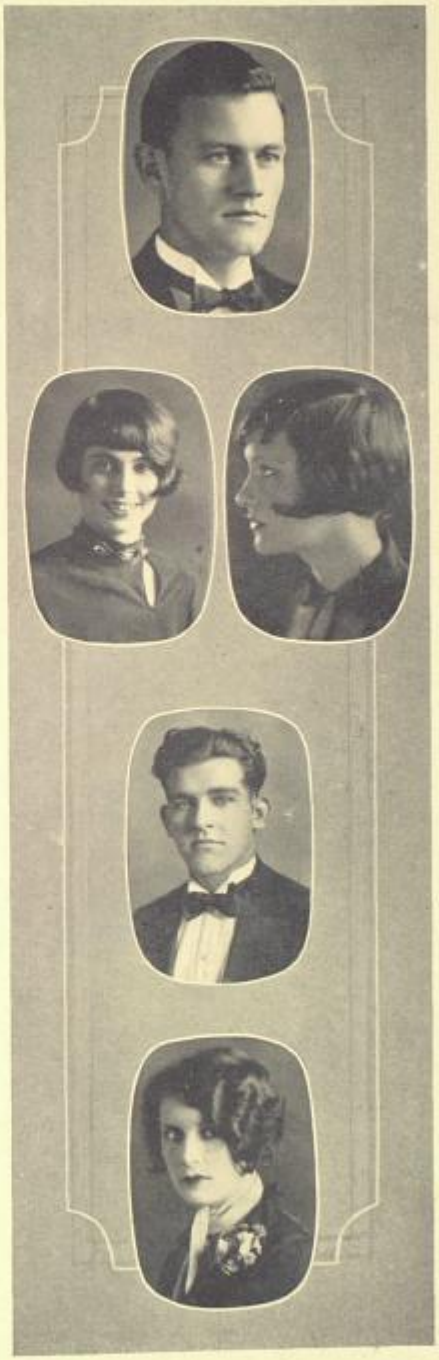

LYNWOOD A. MOONEY
Delta Sigma Phi
MIAMI, FLORIDA

MILDRED STITH
Alpha Xi Delta
DE LAND, FLORIDA

LAURIE J. BUCK
Pi Beta Phi
DE LAND, FLORIDA

CLYDE MIDDLETON
POMONA, FLORIDA

MILDRED PEURIFOY
EUSTIS, FLORIDA

SLEDGE T. TATUM
Pi Kappa Phi
ATLANTA, GEORGIA

ROBERT C. CARPENTER
Pi Kappa Phi
DE LAND, FLORIDA

HARLOW MERRYDAY
DAYTONA, FLORIDA

JOSEPHINE NESTOR
JACKSONVILLE, FLORIDA

GEORGE S. CROMBIE
Delta Sigma Phi
NORWICH, NEW YORK

GLADYS GARDNER
TITUSVILLE, FLORIDA

THEODORE WHEELER
De Land, Florida

MARY REESE ROYAL
Alpha Xi Delta
De Land, Florida

MAMIE LOU GROSS
Lakeland, Florida

J. THOMAS SMITH
Pi Kappa Phi
Macon, Georgia

ANNIE L. ASHMORE
Eustis, Florida

Sophomores

Sophomores

HARRY N. BEAUREAU
MOORESTOWN, NEW JERSEY

CHARLES R. BEAL
Sigma Tau Delta
PENSACOLA, FLORIDA

EDITH HORN
DAYTONA, FLORIDA

TOMMIE LEE REDDING
Alpha Xi Delta
TAMPA, FLORIDA

BURDETTE EUSTICE
Pi Kappa Phi
ROCKFORD, ILLINOIS

LYRRA SMITH
MIAMI, FLORIDA

JAMES ANDERSON
MALONE, FLORIDA

LORNA SIMPSON
FT. LAUDERDALE, FLORIDA

MARJORIE COX
BLOOMINGTON, INDIANA

ANNIE E. CHAUDOIN
TITUSVILLE, FLORIDA

EDWARD B. TAYLOR
MIAMI, FLORIDA

JAMES T. SMITH
DE LAND, FLORIDA

MABEL BOWEN
GLENWOOD, FLORIDA

ALFRED L. WINDSOR
Sigma Tau Delta
WINTER HAVEN, FLORIDA

WALTER C. HARDESTY
DAYTONA, FLORIDA

ALINE HARPER
DE LAND, FLORIDA

PAUL DICKSON
Pi Kappa Phi
LAKELAND, FLORIDA

J. STANLEY WAGG
Pi Kappa Phi
WEST PALM BEACH, FLORIDA

LUCIA OLSEN
Alpha Xi Delta
FT. LAUDERDALE, FLORIDA

MAE T. DONOVAN
DAYTONA BEACH, FLORIDA

FRANKLIN TOWNE
Sigma Nu
CHARLOTTE, MICHIGAN

DOROTHY FEARINGTON
Delta Delta Delta
DE LAND, FLORIDA

RUTH BAKER
Sigma Alpha Phi
DAYTONA BEACH, FLORIDA

CHARLES LENKERD
DE LAND, FLORIDA

ATHA ALLCORN
DE LAND, FLORIDA

THEODORE HATHCOCK
Pi Kappa Phi
PLANT CITY, FLORIDA

JOSEPH JENNINGS
Pi Kappa Phi
MIDDLEBURG, FLORIDA

VIRGINIA CROOKER
Pi Beta Phi
CLEARWATER, FLORIDA

GRADY SNOWDOWN
LAKE HOLDEN, FLORIDA

GEORGE FOSTER
Sigma Nu
DANVILLE, VIRGINIA

Freshmen

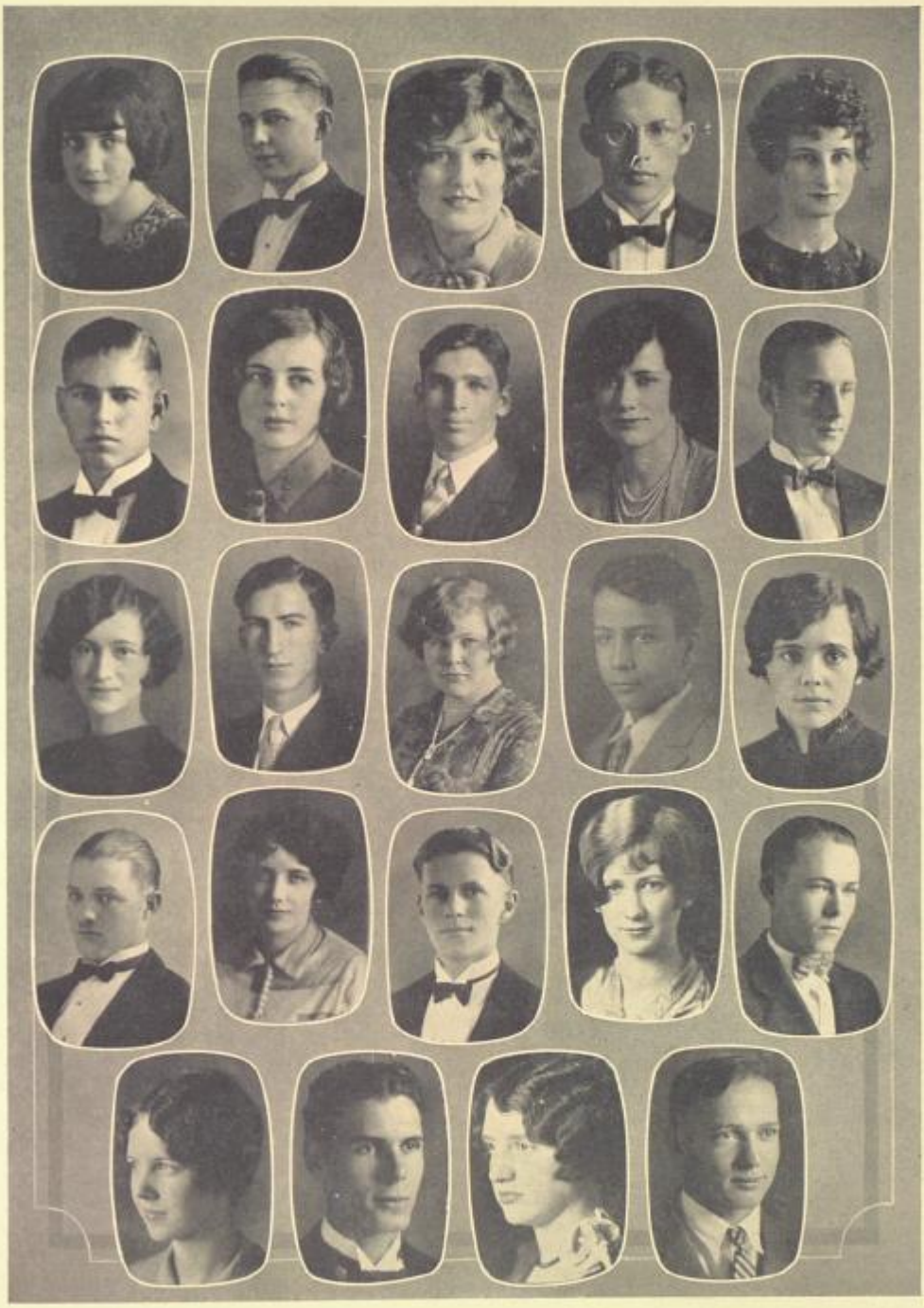

Freshman Class

OFFICERS

JAMES ROGERS . . . . . *President*
FRANCES DAVIS . . . . . *Vice-President*
ELIZABETH MOTT . . . . . *Secretary*
GEORGE BARKER . . . . . *Treasurer*

MEMBERS

ALEXANDER, HAROLD G.
ALEXANDER, MAX. W.
ALLCORN, REXFORD H.
ALRICH, GLADYS
APPLEGET, INEZ
ARMSTRONG, FRANCES L.
BAKER, GEORGE H.
BARKER, GEORGE B.
BEALE, LOUISE
BEAN, VIRGINIA
BENDER, ROBERT F.
BENNETT, WAYMAN
BENNETT, GORDON
BERRY, MABEL OLIVE
BETSCHICK, GILBERT V.
BEVIS, DAVID
BLAKESLEE, M. BROWARD
BLOODGOOD, ANITA
BOOTH, CHARLES
BOOTH, CLYDE
BRANDIES, IRA W.
BRANDON, CLARA B.
BROWN, KENNETH E.
BURGENER, SAMUEL W.
BURNS, ROBERT
BURT, KATHRYN LEE
BUSTAMENTE, JOSEPH M.
BUTLER, WM. OLIVER
CALDWELL, BARRETT
CALLAHAN, BASSHA
CAMP, JAMES ANTHONY
CARPENTER, CHRISTINE
CARTER, CLIO
CHENEY, GEORGE W.
COMPTON, LAYTON B.
CONWAY, CLAUDE L.
COOK, DAVID C.
COOK, RUTH
CORLISS, RUTH
CORNELIUS, CHARLES C.
COX, COLIN R.
CRENSHAW, HELEN
CROW, JOHN C., JR.
DAILEY, ROBERT A.
DAVIS, FRANCES
DAVIS, LYSBETH E.
DAVIS, NORMAN W.
DEROO, DOROTHEA
DREW, ELIZABETH H.
DURRENCE, MARTHA
EHRLICH, BESSIE
EUSTICE, EILEEN
FARR, FANNIE W.
FERNANDEZ, ANTONIO
FISHER, ELOIS L.
FLEENER, JOHN R.
FLOOD, RUTH HELEN
FOARD, RUTH
FOCHT, WALTER
GANZEL, JUNE
GARDINER, MILDRED M.
GIBBS, MARY
GILL, JOHN A.
GOSCH, TILLIE C.
GRIFFITH, MAGGIE L.
HAHN, FLORENCE
HALLER, PAUL
HANSEN, ESTHER
HARRINGTON, NINA
HARSHFIELD, MARY M.

Henderson, Anna M.
Hendrix, Joseph
Hinshaw, Grace
Howell, Allis F.
Hull, Leddie B.
Huntington, Wilfrid
Hurst, Madonna D.
Jernigan, Theo. H.
Jett, Robert S.
Johnson, Telsa F.
Kennedy, Harriet
Kenyon, Gaylone C.
Kernan, Inez
Kesler, Velma E.
Lahmer, Carl
Larkins, Thomas J.
Larson, Charles W.
Lawrence, M. Ruth
Lightfoot, A. E.
Lightfoot, Eloise A.
Lincoln, Alfred
Long, Wilbur F.
Luckie, Charles A.
MacDonald, Katherine S.
Marlett, Newman
Marshall, Katherine C.
Martin, Catherine
McElveen, Leonard B.
McLain, Herman
McLeod, Helen
Mehan, Harriet
Merryday, Arthur H.
Mills, Francis
Montgomery, Mary
Morris, Alma
Mott, Elizabeth
Mox, Wm. L.
Mutispaugh, Harold L.
Noble, Margaret W.
Ogden, Charline
Osteen, Susan
Pickard, Edwina P.
Pixley, William
Poole, Margaret
Poppell, Ida
Poppell, Ruth
Pumpelly, Jack W.
Ratliff, Leah P.
Richardson, Erma
Roberts, Enock M.
Robertson, Clara Louise
Robinson, E. Roberta
Rodgers, James P.
Root, Virginia
Rutledge, Marion F.
Samuelson, Mahlon D.
Sanborn, Rush A.
Searls, Thomas, Jr.
Secord, Florence
Seward, Wm. P.
Simonson, Gordon
Singleton, Grace
Sistrunk, Don
Smith, John S.
Soar, Leila A.
Squire, Mary Louise
Stevens, Allene
Stewart, Howard L.
Stone, H. B.
Terrell, Margaret
Thomas, Frances H.
Thomas, Gladys E.
Thomas, Rupert W.
Tolar, Elama
Tribble, John
Ulmer, Esten A.
Upchurch, Susanne
Vought, Mary Hardin
Voyle, Katherine
Wallam, James
Warner, Howard S.
Warnock, Johnnie Mary
Wells, Lowell
Wert, Helen
West, Martha L.
Wetmore, Inez Louise
Whelan, Laura
White, Wm. H.
Whitney, Ivan
Wilder, Grace
Williamson, Doris
Wilson, Alfred
Wilson, Harold J.
Zachary, Oscar

Business Administration

Harold Alexander
Max W. Axeuder
Lloyd Armstrong
Louis Baudel
S. M. Barr
Davis D. Bevis
Mabel O. Berry
Martha Brokaw
Joseph Bustamante
Laurie Buck
James A. Camp
John S. Carlton
James W. Carr
Levi Courtney
Layton B. Compton
Frances Davis
Lysbeth E. Davis
Bruce W. Dedge
Doris Dowling
Dana Faulkner
Antonio Fernandez
Ernest Fernandez
John T. Fleener
Chester Freeman
Lillie K. Gosch
Frank G. Gould
Ella M. Gray
John A. Gill
Willie D. Hall
Paul Haller
Esther M. Hanson
Evalyn M. Harper
Robert W. Harper, Jr.
C. Frank Harrison
Anna M. Henderson
Alma A. Hirsh
Nina Herrington
Grace Hinshaw
Evelyn Hodges
Wilfred Huntington
Redgnald A. Hammond
Ted Hathcock
Chan Johnson
R. O. Keene
Philander C. Knox
Gaylord C. Kenyon
Edward E. Kelso
Carl J. Lahmer
Charles A. Linkerd
Russell W. Leslie
James H. Lewis
Ray L. Lowenthal
Chas. A. Luckie
Clarena G. Lott
Alfred W. Lincoln
Wilbur T. Long
Fingal S. Loundgren
Edward A. Marsh
Harland W. Martin
David O. McCray
S. Cynthia McDonald
Arthur W. Merryday
Paul A. Mough
H. L. Mutispaugh
Loring Miller
Josephine N. Nestor
S. F. Orr
Susan Osteen
Greegoria Pascual
Gladys Peel
Alice E. Pfeiffer
Thedusa Peterson
Clayton Pope
Margaret Poole
Paul R. Porter
James H. Purcell
Marjorie E. Peck
Mildred Peurifoy
Thomas S. Register
Erma Richardson
Ida Richardson
Enoch M. Roberts
Leah Polk Ratliff
Albert O. Rees
William C. Romph
Ethel Salisbury
Ruth A. Sanborn
Thomas Searls, Jr.
Gordon Simonson
Gordon Sistrunk
G. Edwin Smith
Hazel Smith
H. B. Stone
Tom M. Squire
Wm. C. Seward
Catherine Smith
Sara E. Slater
Edward B. Taylor
Merle W. Tinkham
Franklin Town
Rupert W. Thomas
Elma E. Tolar
Esteen A. Ulmer
Doris Williamson
Carrol T. Welshinger
Laura Whelan
Wm. H. White
Grace Wilder
Grace Walls
R. Foster Walker
L. D. Wallace
Howard Warner
John S. Wotherford
Martha L. West
Clarice Wade
Helen West
Alfred Wilson
Alvin Yarger
C. H. York

Features

PIERCE N. HARTFORD
Editor-in-Chief

CHAN JOHNSON
Business Manager

Oshihiyi

JOHN B. STETSON UNIVERSITY

De Land, Florida

Dear Students:

THE OSHIHIYI staff is indeed pleased to announce the winners as well as those that received the second and third places of the feature contest.

The vote was extremely heavy, nearly every member in the entire University participating. It was very close indeed, in many instances the winners nosing out by a vote or two. The race for second place, too, was equally as close and many in the third position were only defeated by a very small margin.

Winner	*Second Place*	*Third Place*
	MOST POPULAR GIRL	
MARTHA PRATT	SYBIL WILLIAMS	BARBARA HINES
	MOST BEAUTIFUL GIRL	
MYRTLE FRANKLIN	TOMMIE LEE REDDING	JUNE GANZEL
	MOST DIGNIFIED GIRL	
ALMA MORRIS	ALINE LINK	HELEN HARRISON
	MOST COLLEGIATE GIRL	
EVELYN HODGES	ELSIE MORRIS	SYBIL WILLIAMS
	BEST ALL-'ROUND GIRL	
HELEN HARRISON	BARBARA HINES	HELEN WATSON
	MOST POPULAR MAN	
CHAN JOHNSON	LARRY BERNARD	CHET FREEMAN
	HANDSOMEST MAN	
NAT O'KELLY	CHET FREEMAN	JACK JOLLY
	MOST DIGNIFIED MAN	
LYNWOOD MOONEY	EDWARD HENDERSON	HARRIS SIMS
	MOST COLLEGIATE MAN	
RALPH HANSEN	JOHN CLINTON	HARRY ANDERSON
	BEST ALL-'ROUND MAN	
LARRY BERNARD	BRUCE DEDGE	ELVIN BASS

We wish to thank you most kindly for the whole-hearted support given us throughout the contest.

Sincerely yours,
1927 OSHIHIYI STAFF.

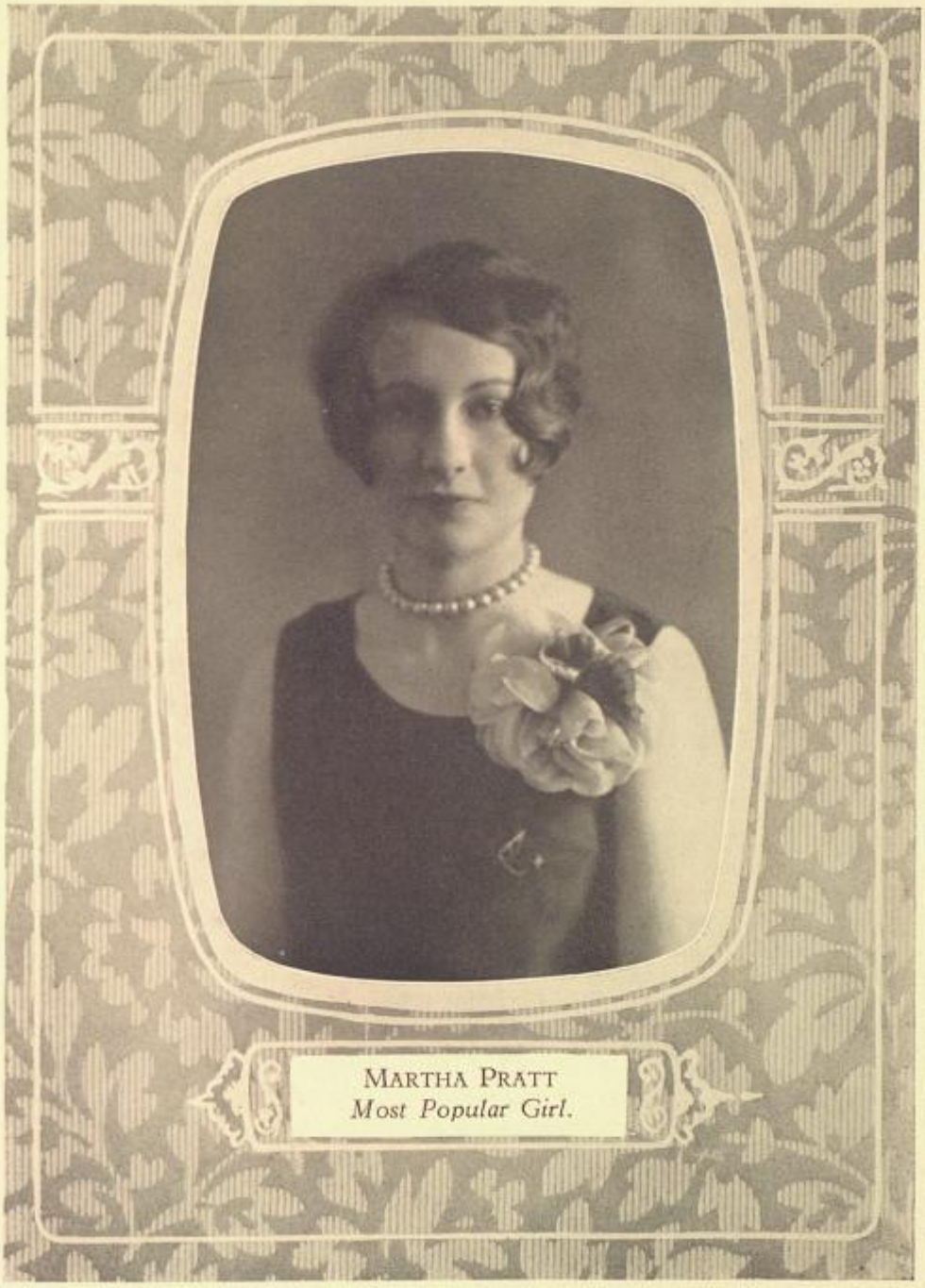

MARTHA PRATT
Most Popular Girl.

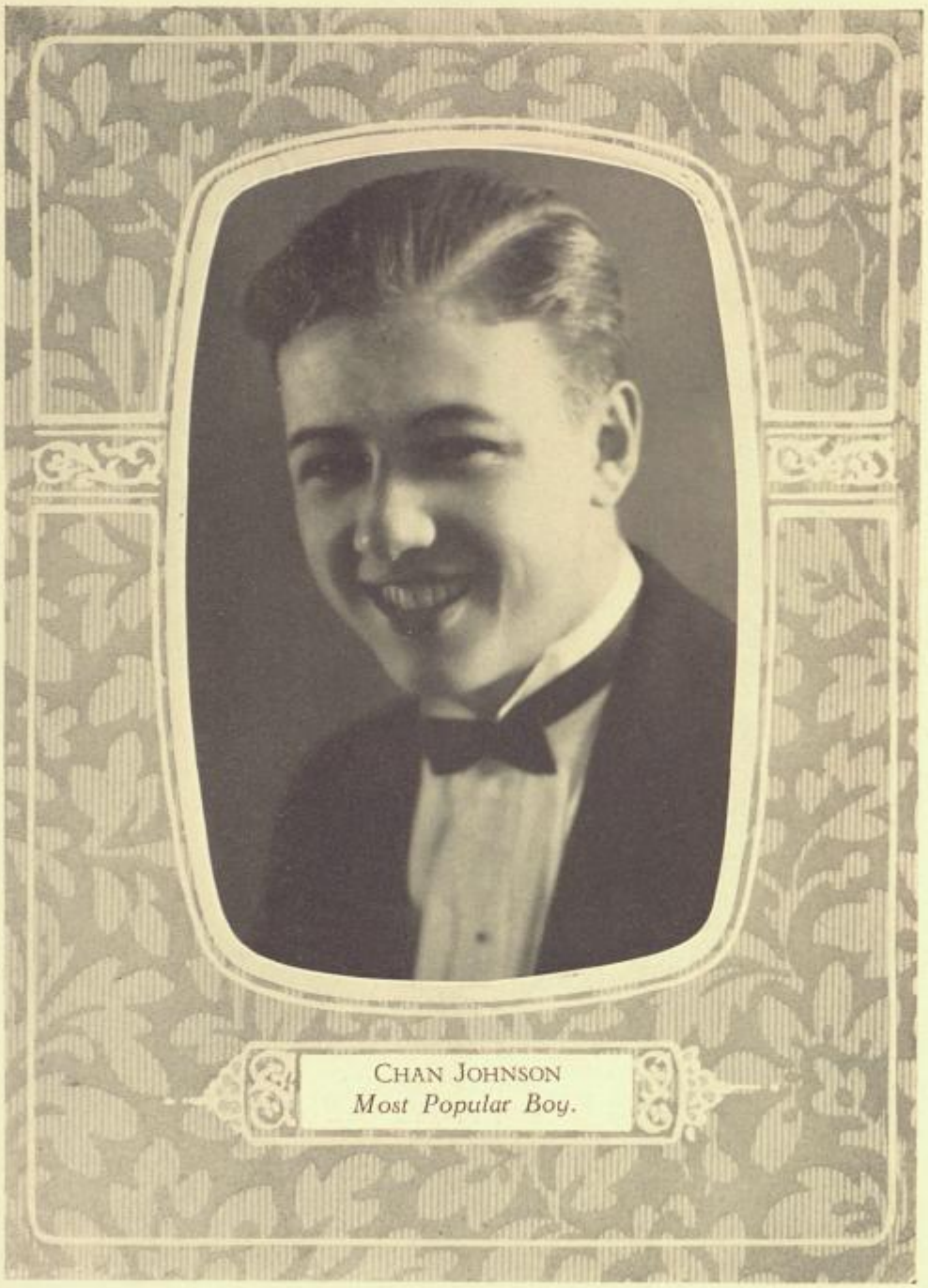

CHAN JOHNSON
Most Popular Boy.

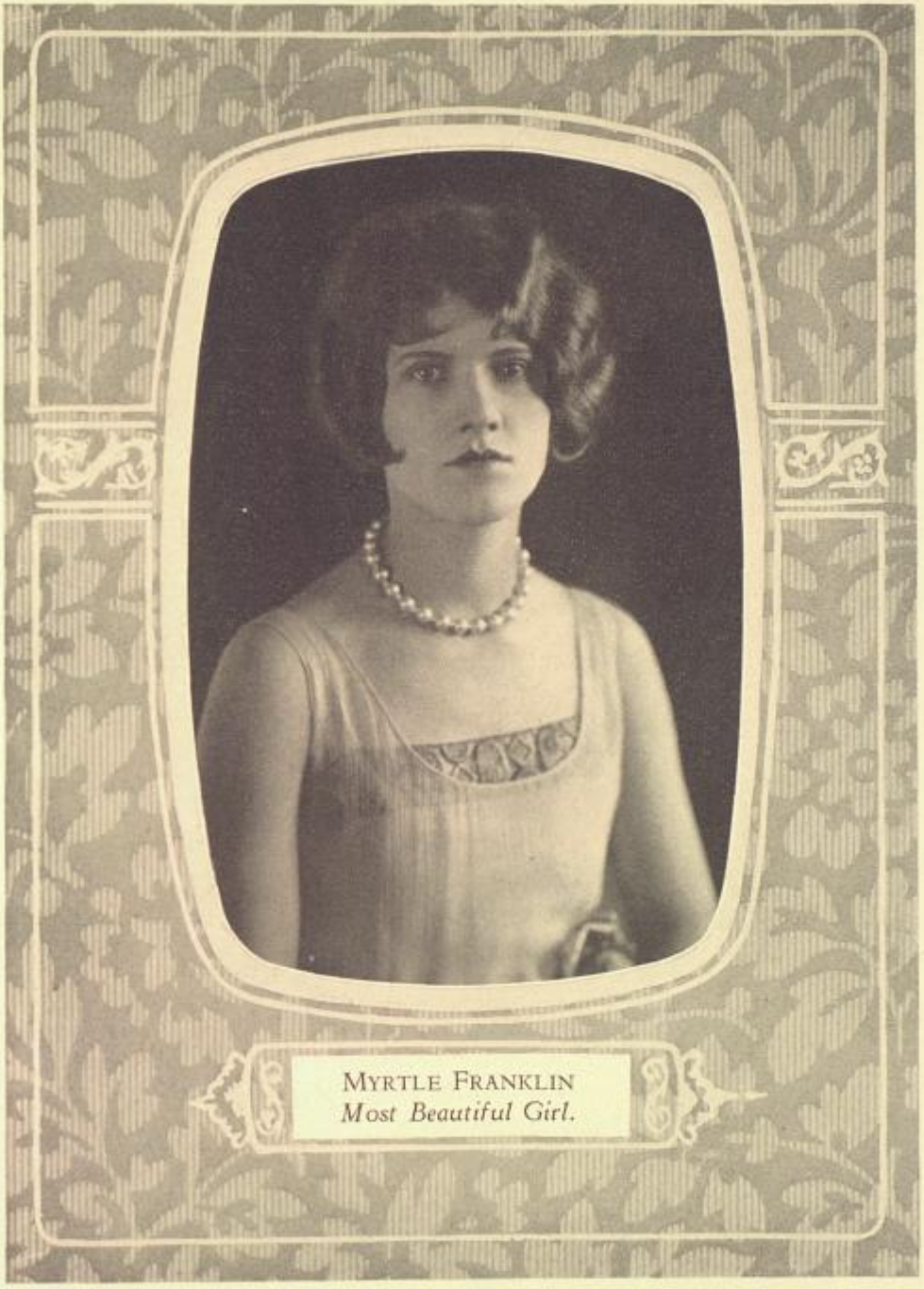

MYRTLE FRANKLIN
Most Beautiful Girl.

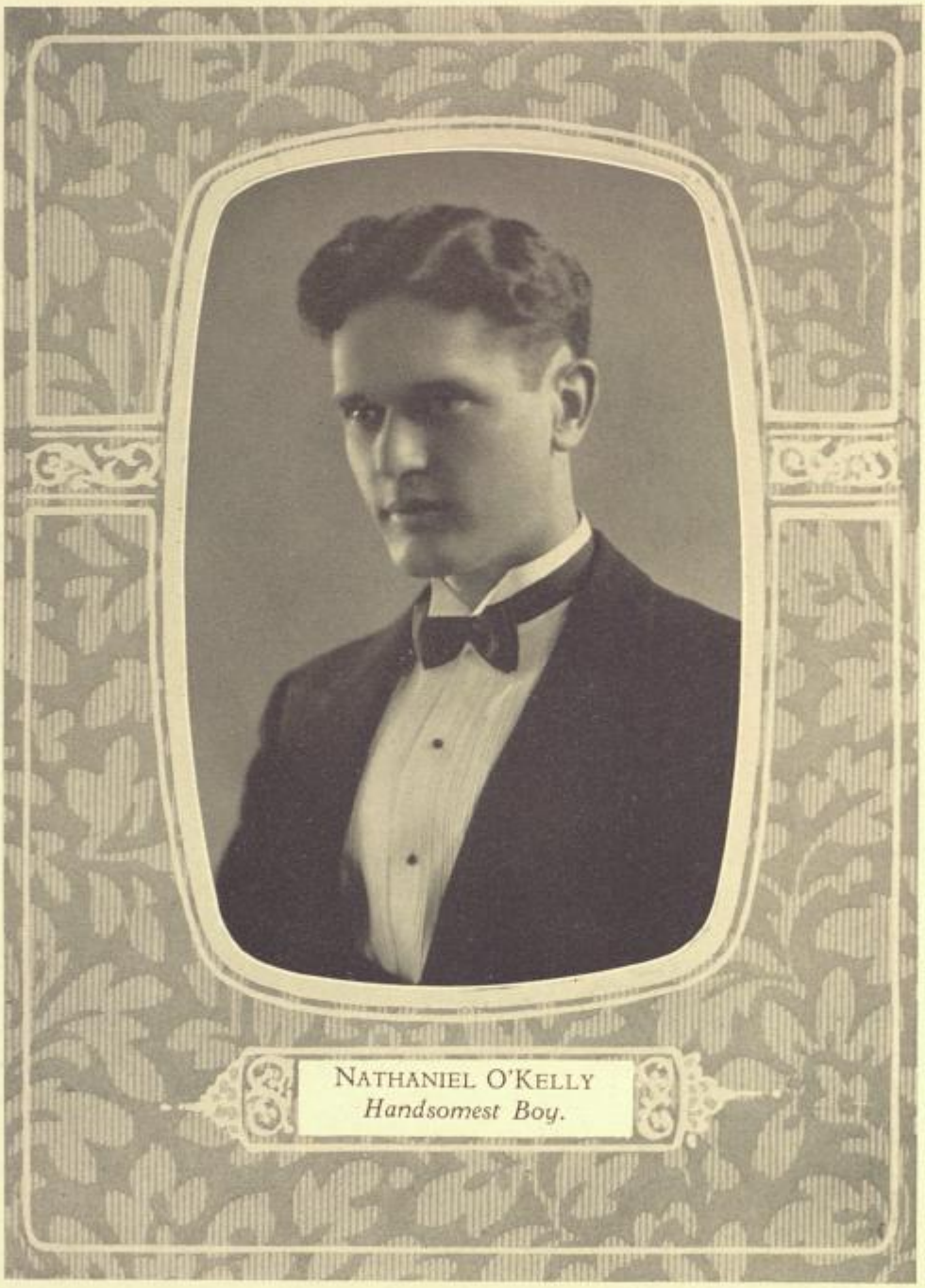

NATHANIEL O'KELLY
Handsomest Boy.

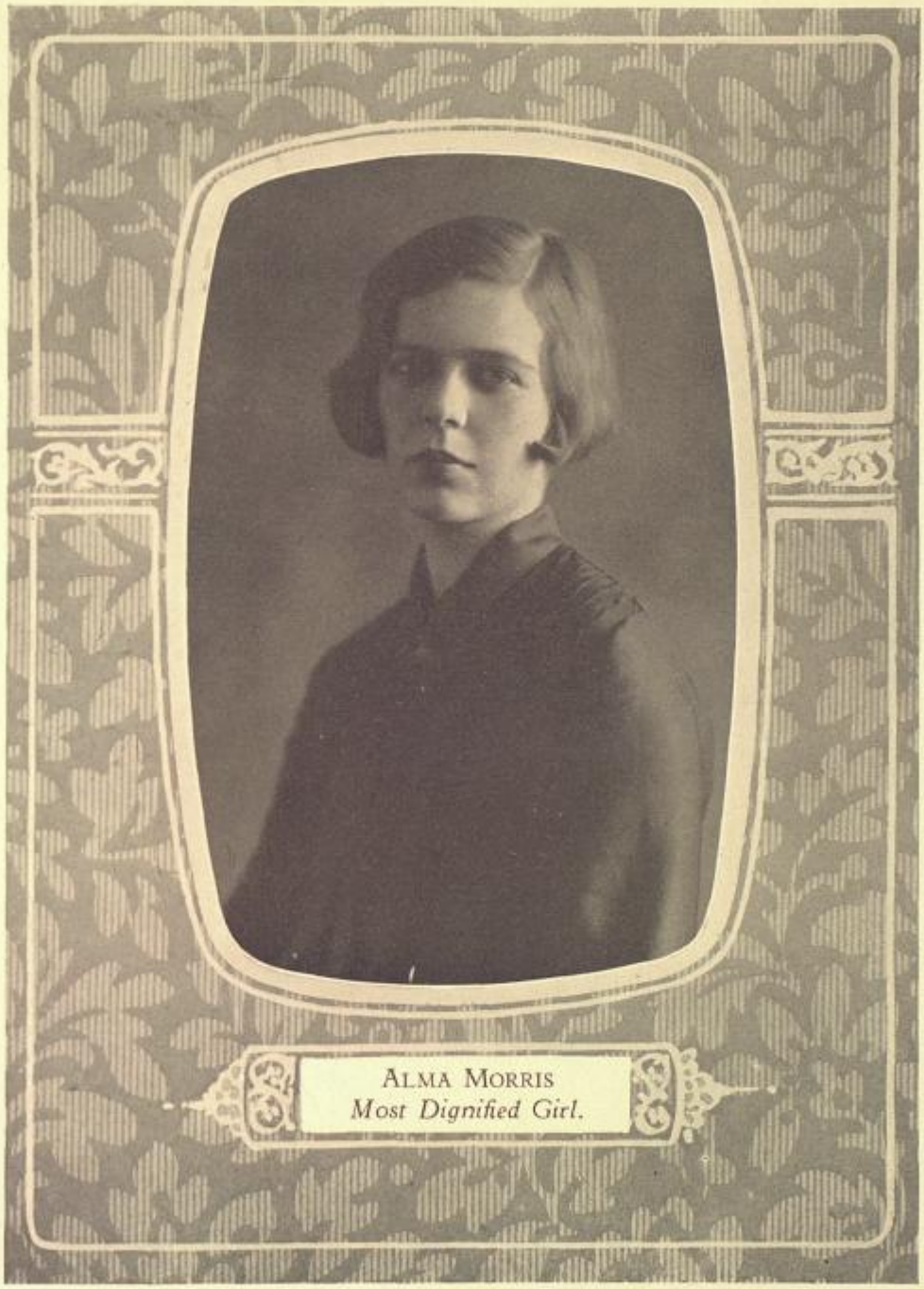

ALMA MORRIS
Most Dignified Girl.

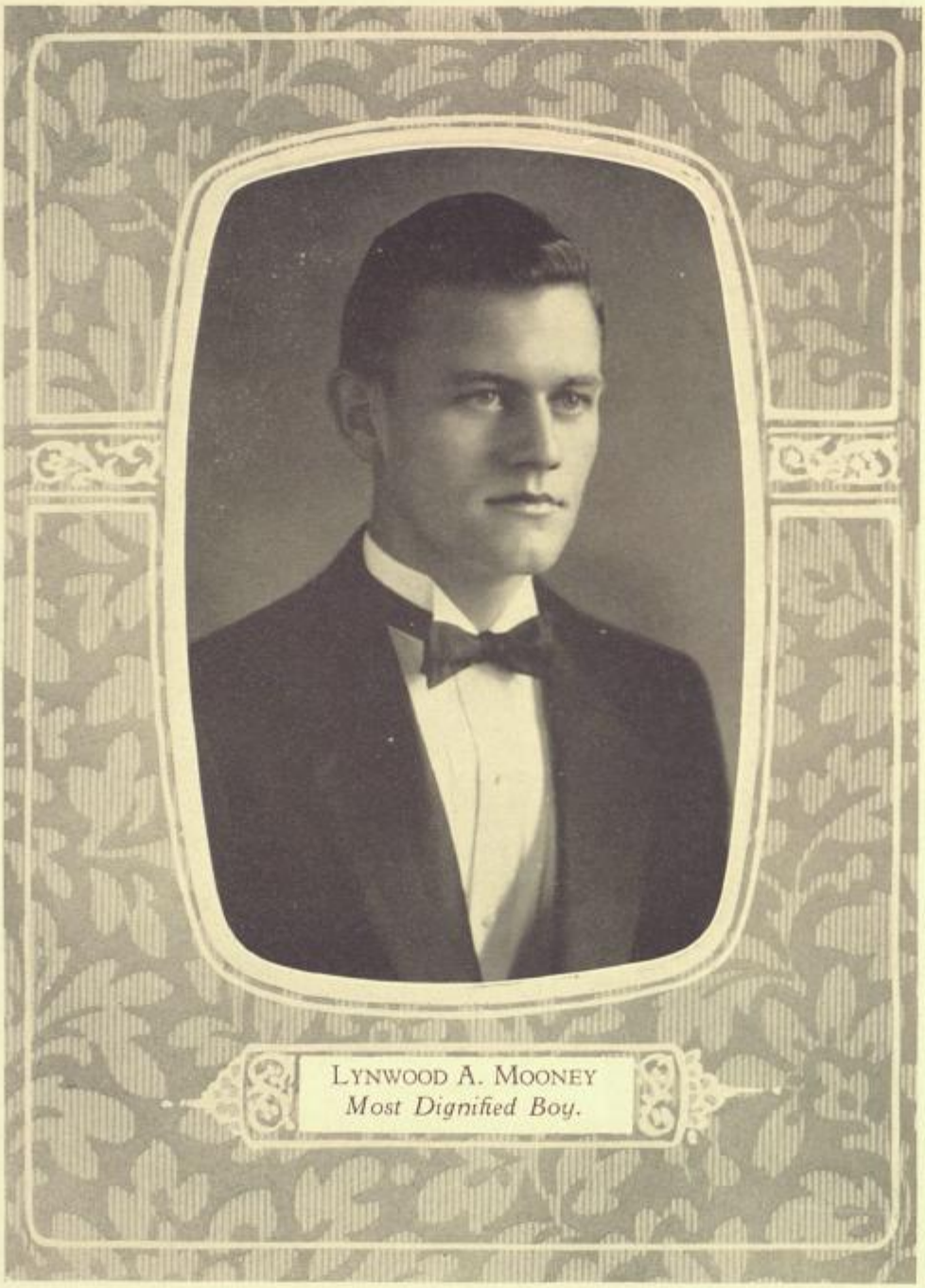

LYNWOOD A. MOONEY
Most Dignified Boy.

EVELYN HODGES
Most Collegiate Girl.

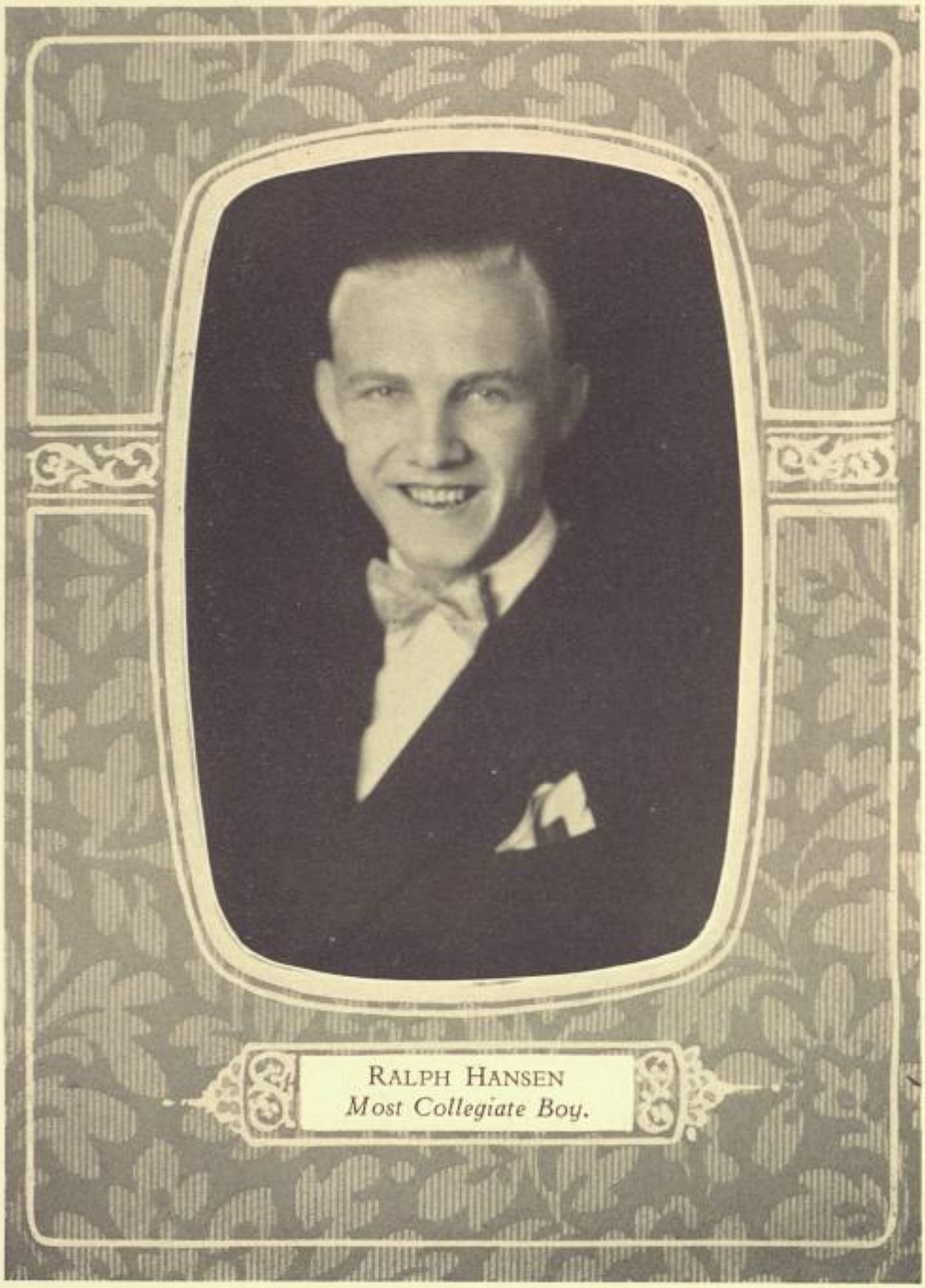

RALPH HANSEN
Most Collegiate Boy.

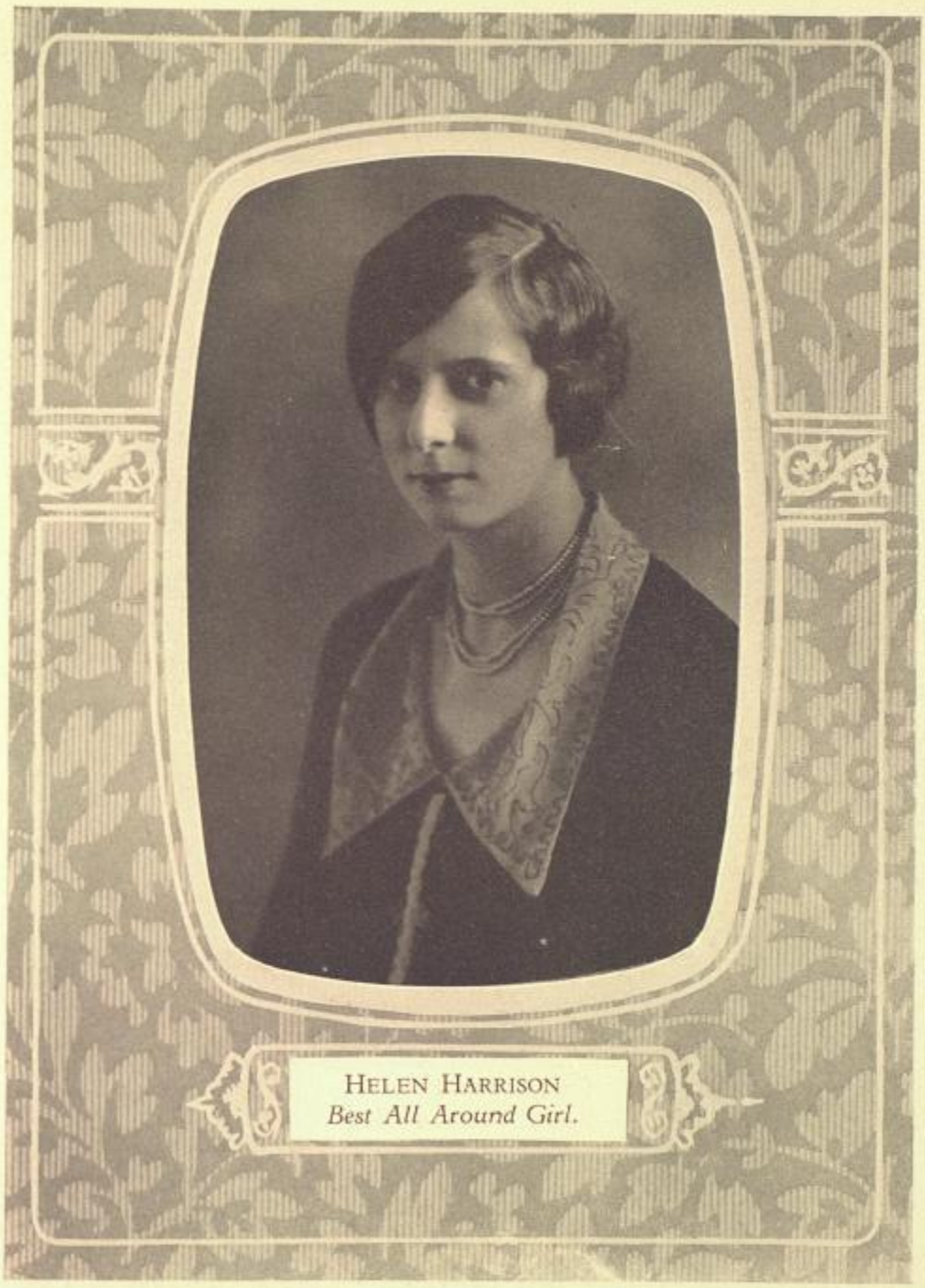

HELEN HARRISON
Best All Around Girl.

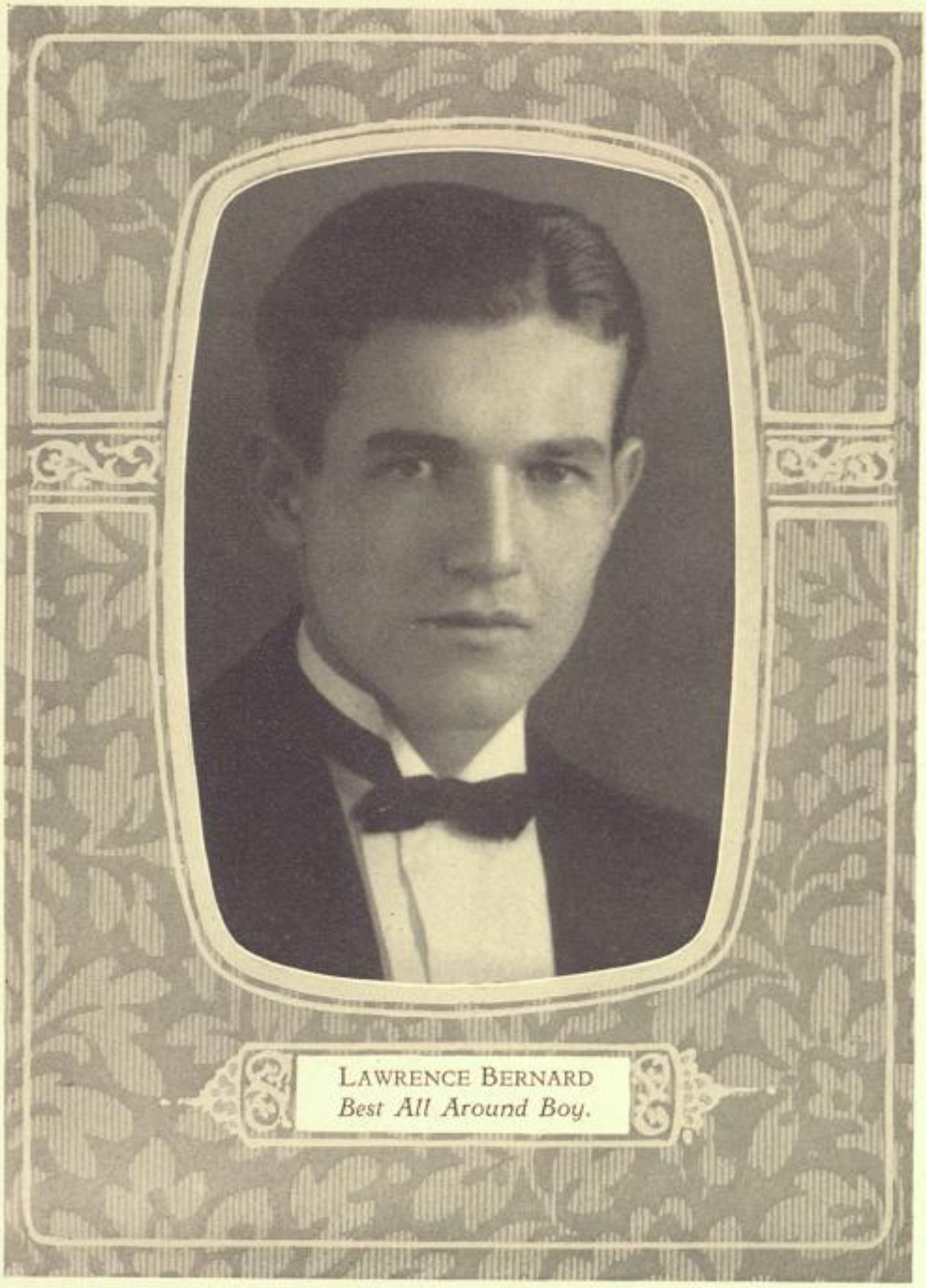

LAWRENCE BERNARD
Best All Around Boy.

Fraternities

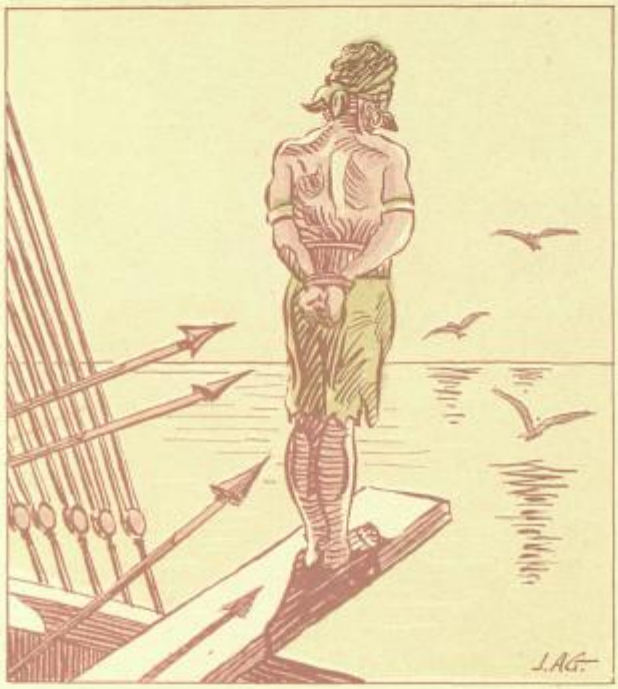

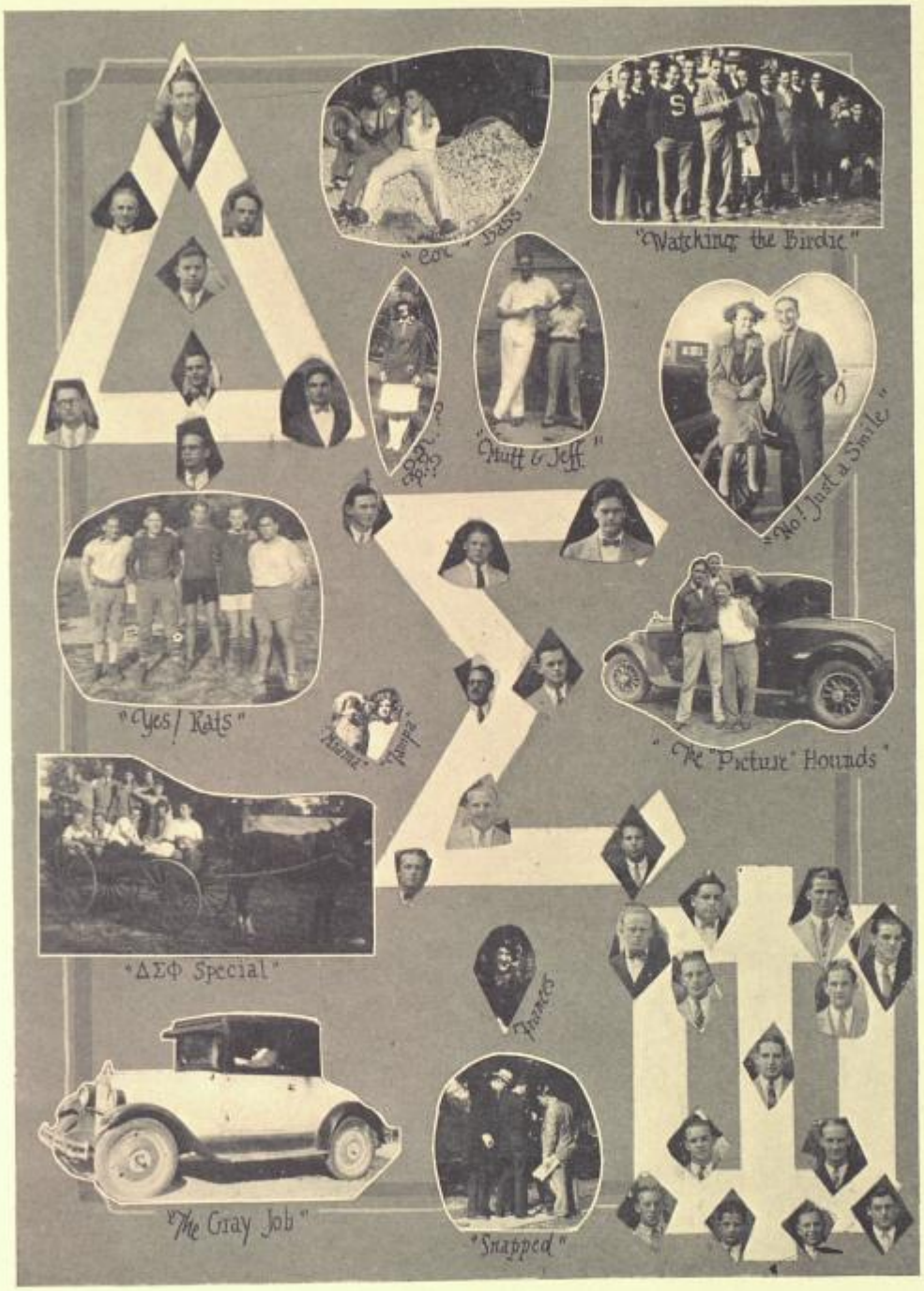
"Watching the Birdie"
"Mutt & Jeff"
"No! Just a Smile"
"Yes! Rats"
"The "Picture" Hounds"
"ΔΣΦ Special"
"The Gray Job"
"Snapped"

Delta Sigma Phi Fraternity

Founded College City of New York, December 10, 1899.

Alpha Chi Chapter Founded 1898, Installed 1925.

PUBLICATION: *The Carnation.*

COLORS: *Nile Green and White.* FLOWER: *White Carnation.*

CHAPTER MEMBERSHIP

In Facultate

LEWIS H. TRIBBLE
DONALD FAULKNER

In Academia

ELVIN A. BASS
NATHANIEL O'KELLY
LYNWOOD A. MOONEY
JAMES L. DREW
RALPH HANSEN
BRUCE W. DEDGE
ALBERT E. COX
PAUL A. MOUGH
JOHNNIE E. CLINTON
MABRY CARLTON
PIERCE H. HARTFORD
WALTER HARPER
WILLIAM MOX
J. OLLIE EDMUNDS
GEORGE S. CROMBIE
THEODORE HON
MARION O'KELLY
GEORGE BARKER
JOSEPH BUSTAMANTE
JAMES P. ROGERS
ALBERT E. LIGHTFOOT
GORDON SIMONSON
ORVAL MCCRAY
SAM L. BARR

Pledges

MAX ALEXANDER
CHARLIE LUCKY
LOWELL WELLS
GWINN ALDERMAN

In Urbe

WM. Y. MICKLE
DOSSIE C. HULL
C. RAY HON
TOM B. STEWART
LOOMIS B. SLATER
GLENN O. RASCO
ED. L. MICKLE
EDGAR L. HURLEY
CLIFFORD BOTTS
JOYCE BOWEN
WENDELL F. RASCO

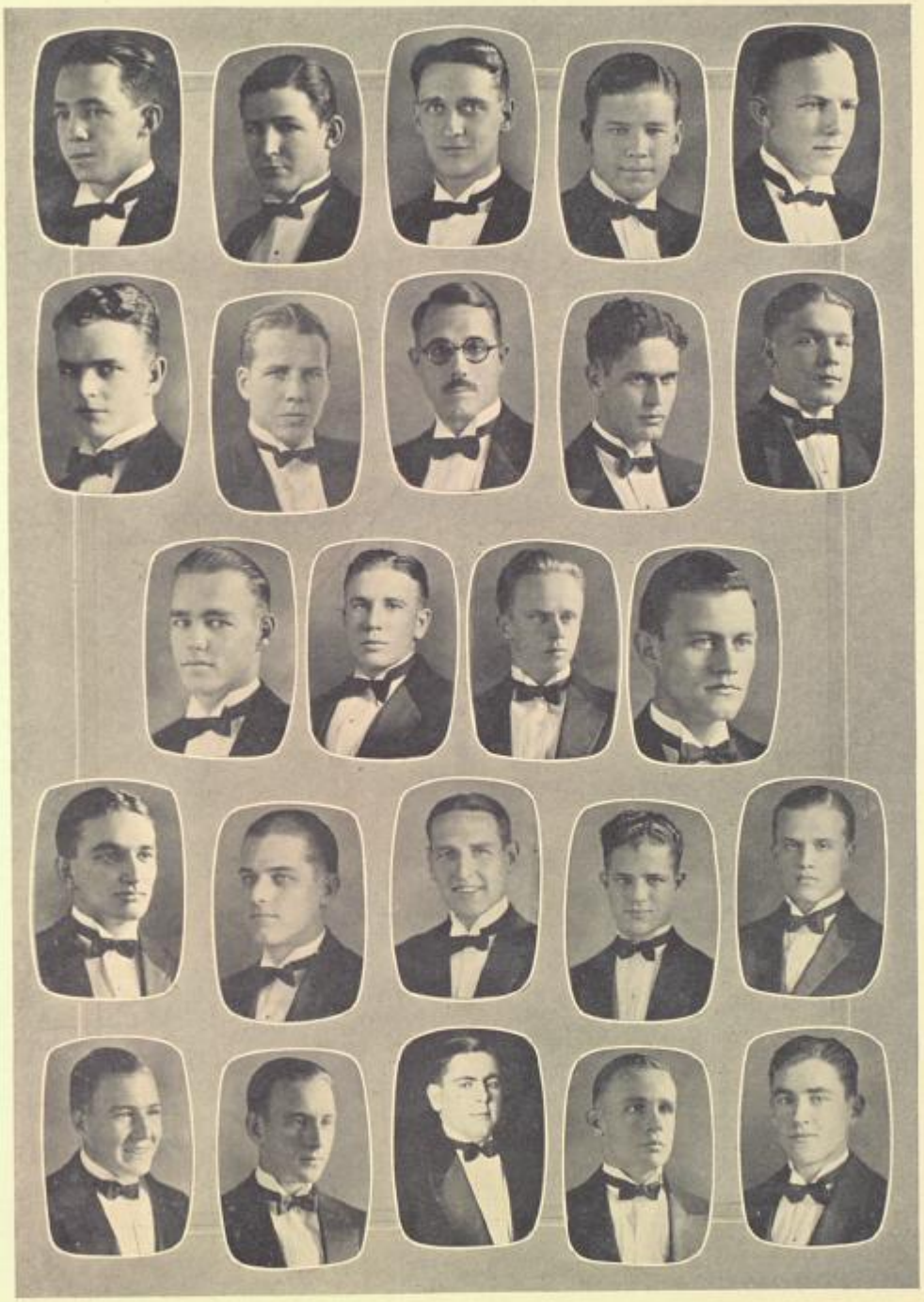

Alpha Xi Delta Fraternity

Founded at Lombard College, 1893.
Omega Chapter Established May 31, 1917.
COLORS: *Light and Dark Blue and Gold.*
FLOWER: *Pink Rose.*

CHAPTER MEMBERSHIP

In Facultate

OLGA BOWEN
MARY TRIBBLE
MARIE COURSON

In Academia

SYBIL WILLIAMS
ELIZABETH PRICE
TOMMIE LEE REDDING
LURA HUDSON
MARY LEDDY
JEWELL EDMUNDS
MARY REESE ROYAL
MILDRED STITH
EVELYN DAVIS (Upsilon)
JUNE RETTINGER (Gamma)

Pledges

MARIE PEDIGO
LUCIA OLSEN
ELIZABETH MOTT
MARGARET TERRELL
KATHERINE MACDONALD
HELEN MCLEOD
FRANCES ARMSTRONG

In Urbe

MRS. DAVID TUTEN
MRS. H. A. SCHUBIGER
MRS. HORACE ALLEN
MRS. LOOMIS B. SLATER
MRS. FRED OWENS
MRS. COLIN STOUT
MRS. A. D. LYN (Pi)
MARJORIE STITH
HILLIS CARMEAN
NELLIE STEVENS

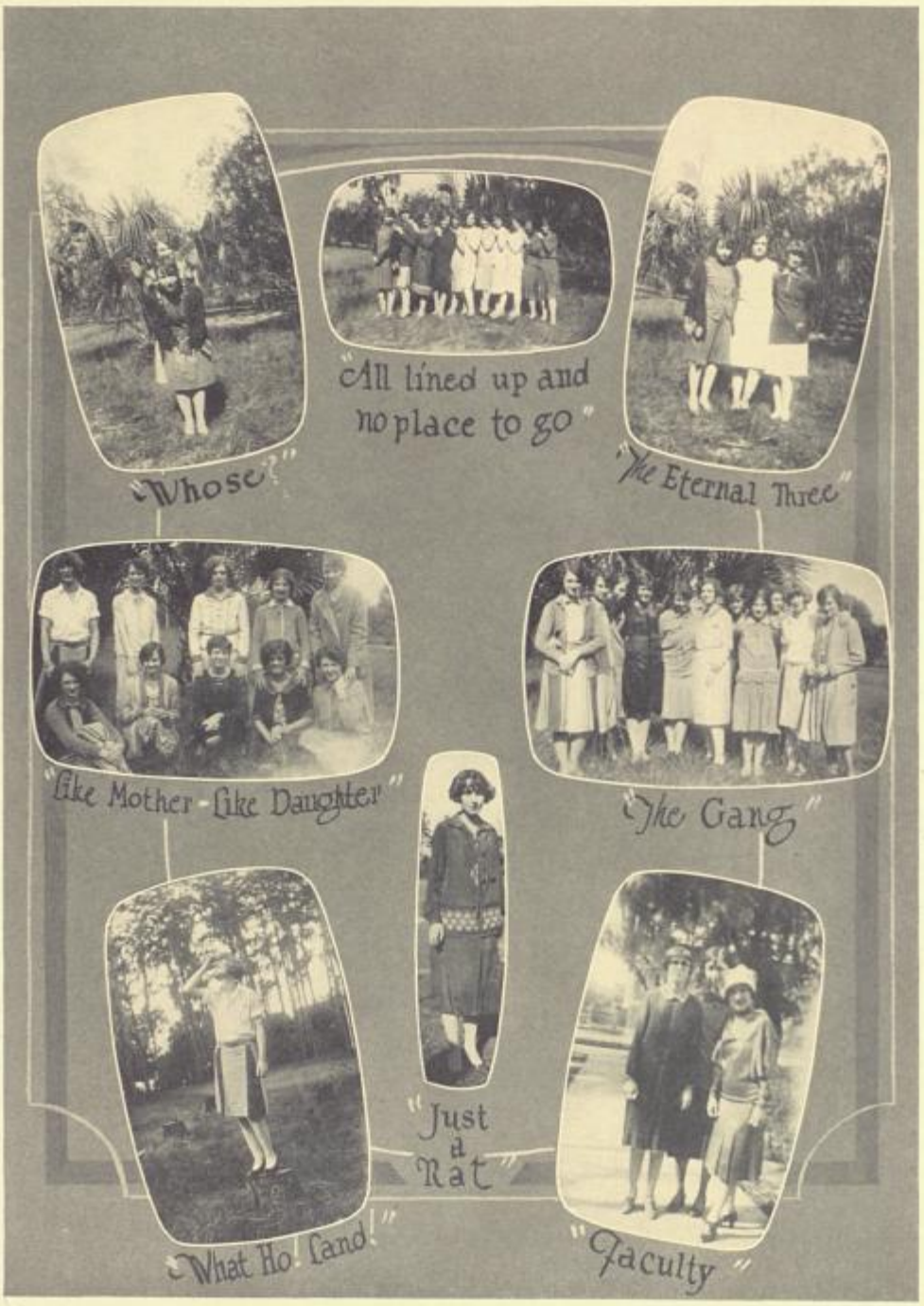
"Whose?"
"All lined up and no place to go"
"The Eternal Three"
"Like Mother - Like Daughter"
"The Gang"
"Just a Rat"
"What Ho, Cand!"
"Faculty"

Sigma Nu Fraternity

Founded Virginia Military Institute,

January 1, 1869.

Delta Mu Chapter Established 1913.

COLORS: *Black, White and Gold.* FLOWER: *White Rose.*

CHAPTER MEMBERSHIP

In Academia

R. P. WALTERS, *Adviser*
J. D. GEIGER
W. D. WOOD
J. T. ROSA
C. F. HARRISON
J. L. JOLLY
P. F. MAGUIRE
G. Y. MCCURDY
H. F. POPE
H. L. ANDERSON
T. M. SQUIRE
F. W. BURT
J. C. ROSS
P. C. KNOX
G. E. SMITH
J. S. SMITH
J. W. BAILEY
J. PURCELL
J. T. HOOKS
J. C. CAMP
C. O. WRIGHT
R. F. WALKER
F. P. TOWNE
J. H. GROSS
L. B. ARMSTRONG
N. W. DAVIS
G. H. BAKER
G. O. FOSTER
PAUL HALLER
E. E. KELSO
R. L. LOWENTHAL
S. F. ORR
R. A. SANDBORN

Pledges

L. H. RENN
DON SISTRUNK
W. SEWARD
R. S. MAGRUDER
F. E. HAND
G. W. CHENEY
WILBUR LONG
C. G. LOTT
W. C. ROMPH

In Urbe

BERT FISH
ERSKINE LANDIS
RAY JORDAN
MURRAY SAMS
J. P. TATUM
F. P. WHITEHAIR
TOM JACKSON
R. S. MILLER
AUSTIN CONRAD
NEIL JACKSON
D. K. GUNBY
D. G. HARGRAVES
J. E. POLLARD
W. LIPFERT
P. POWELL
A. P. MEADOWS
H. R. MILLS
M. DYKES

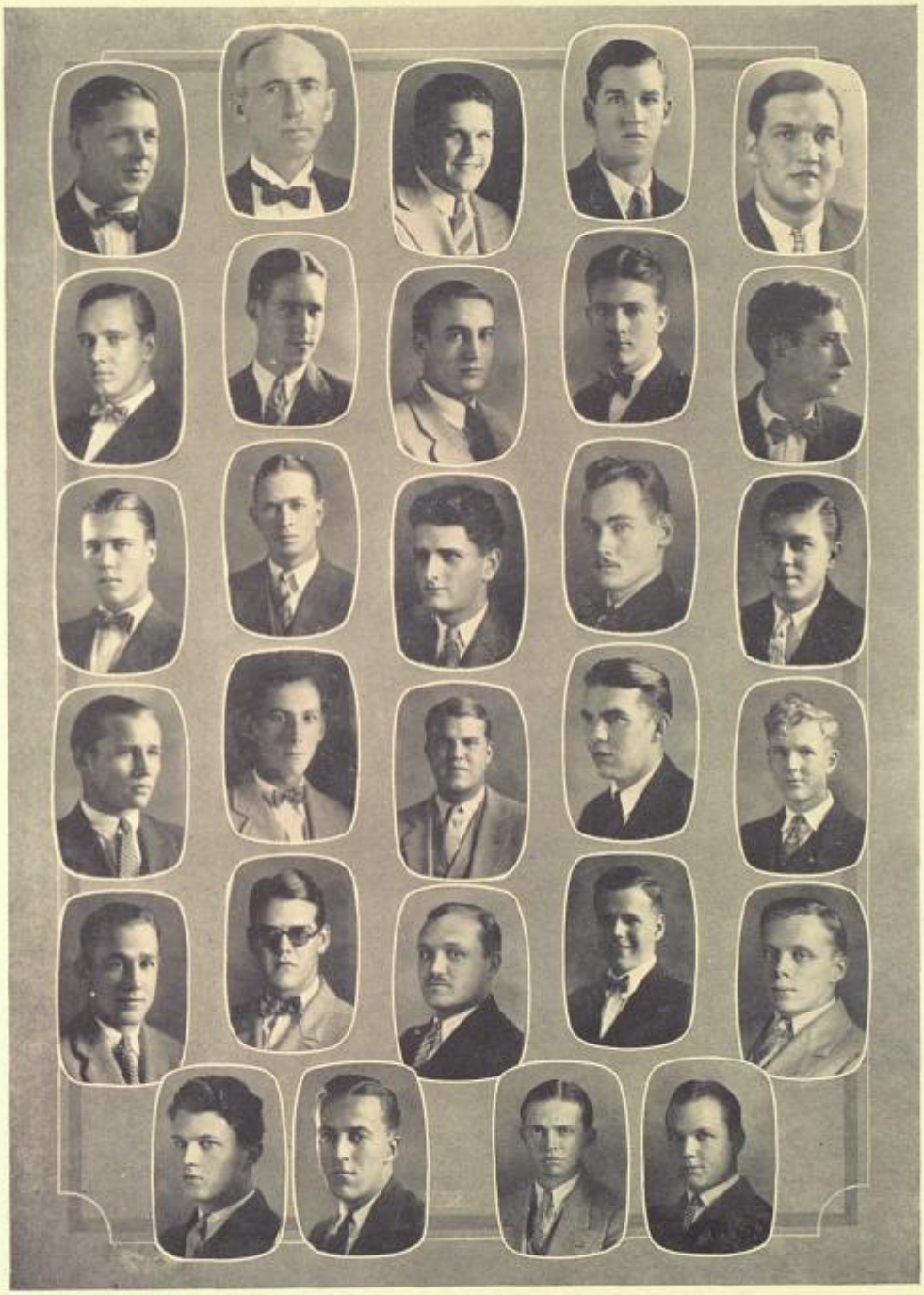

Delta Delta Delta Fraternity

Founded at Boston University,

Thanksgiving Eve, 1888.

Alpha Delta Chapter Installed May 17, 1913.

Seniors

JOSEPHINE ABBOT
NANCY LEE FOUNTAIN
HELEN HARRISON
ELIZABETH SLATER
ALICE VAN CLEEF

Juniors

MARGUERITE SMITH
HELEN WATSON

Sophomores

JULIA BOHON
DOROTHY FEARINGTON
DOROTHY GIBBINS
EVELYN HARPER
ALMA HIRSH
LOUISE PIPPIN

Pledges

HARRIET MEHAN
ALMA MORRIS
JULIA MAE PARRISH
GLADYS THOMAS
MARY VAUGHT

Sorores in Urbe

MRS. C. B. ROSA
MRS. R. ROBERTS
MRS. STEPHENS
MRS. T. SMITH
MRS. R. S. MILLER
MRS. L. FUGLE
MRS. B. GRAVES
MRS. F. WHITEHAIR
MRS. J. P. TATUM
MRS. DOUGLAS
MRS. E. GILLILAND
VIVIAN ERICKSON
RAECHAL STEPHENS
ANNA VAN CLEEF
MARY DAVIS
CATHERINE SMITH
PEARL TATUM
ELIZABETH DOZIER

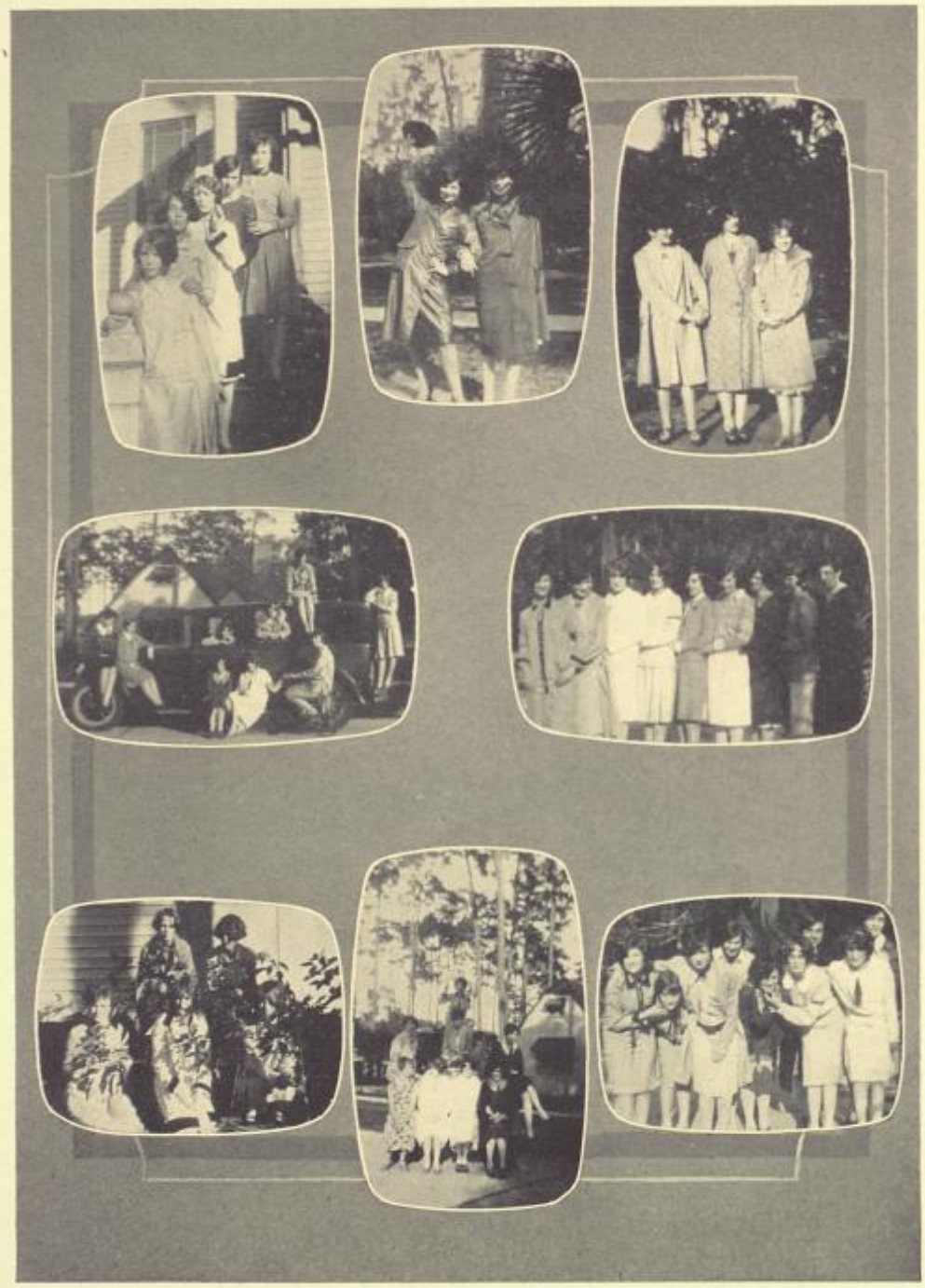

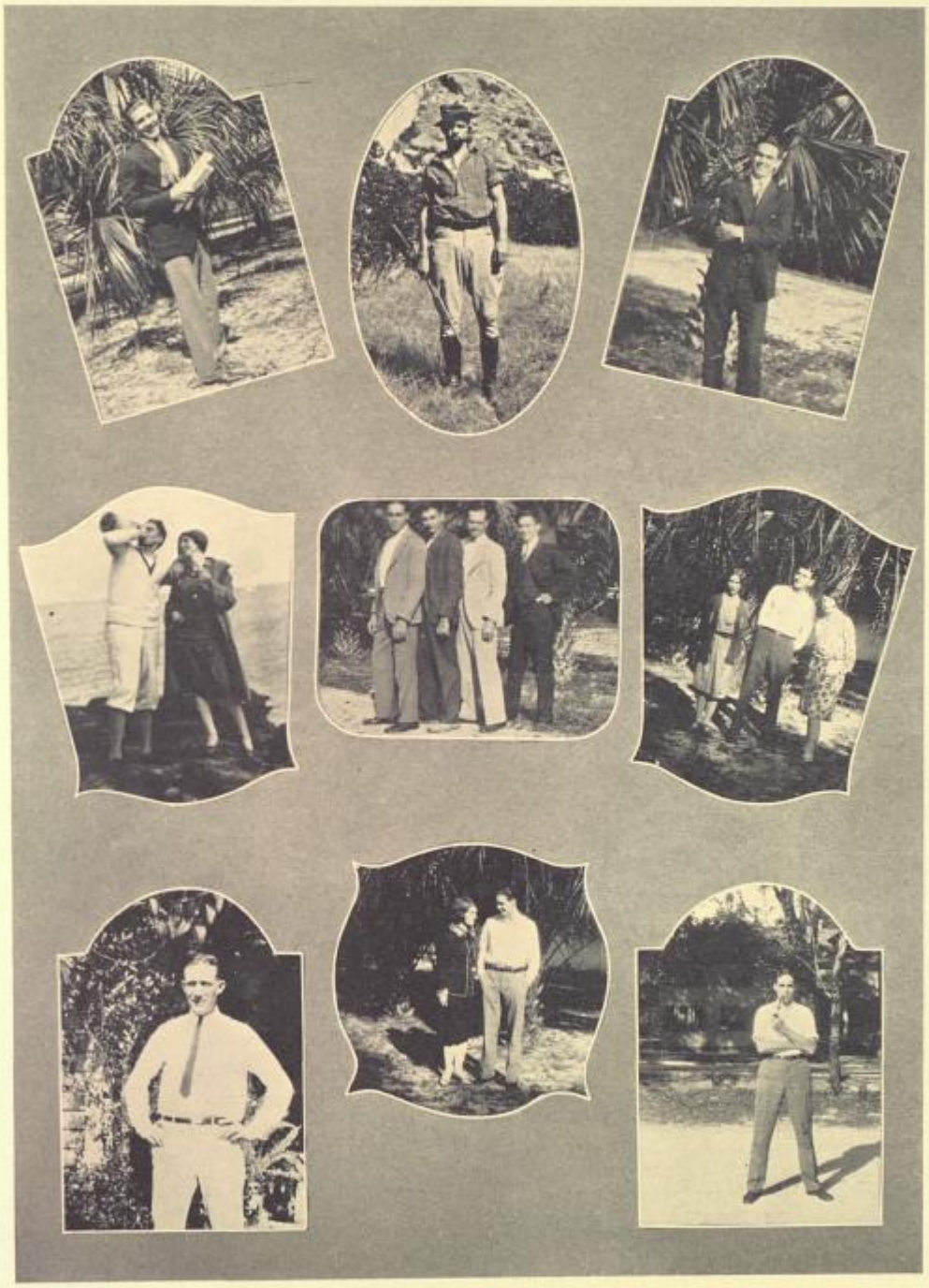

Pi Kappa Phi Fraternity

Founded at College of Charleston, 1904.
Chi Chapter Established 1921.

COLORS: *White and Gold.* FLOWER: *Red Rose.*

CHAPTER MEMBERSHIP

In Academia

HARRIS SIMS
THOMAS SMITH
LARRY BERNARD
JAMES CARR
BERT EUSTICE
JACK CROW
CHET FREEMAN
JOE JENNINGS
ED. HENDERSON
THEODORE HATHCOCK
CHAN JOHNSON
FRED OWENS
ED. MARSH
MAURICE WILLIAMS
LOUIS WALLACE
JOHN WEATHERFORD
CARROL WELSHINGER
STANLEY WAGG
SLEDGE TATUM
GEORGE CLARKE
HEWEN LASSETER
DOUGLAS KING

Pledges

HAROLD MUTISPAUGH
GILBERT BETCHICK
R. HAMMOND
JOHN TRIBBLE
MAHLON SAMUELSON
MAXWELL BURGENER
ALFRED LINCOLN
ESTEN ULMER
E. HUNTINGTON

MR. W. E. DUCKWITZ, *Faculty Adviser*

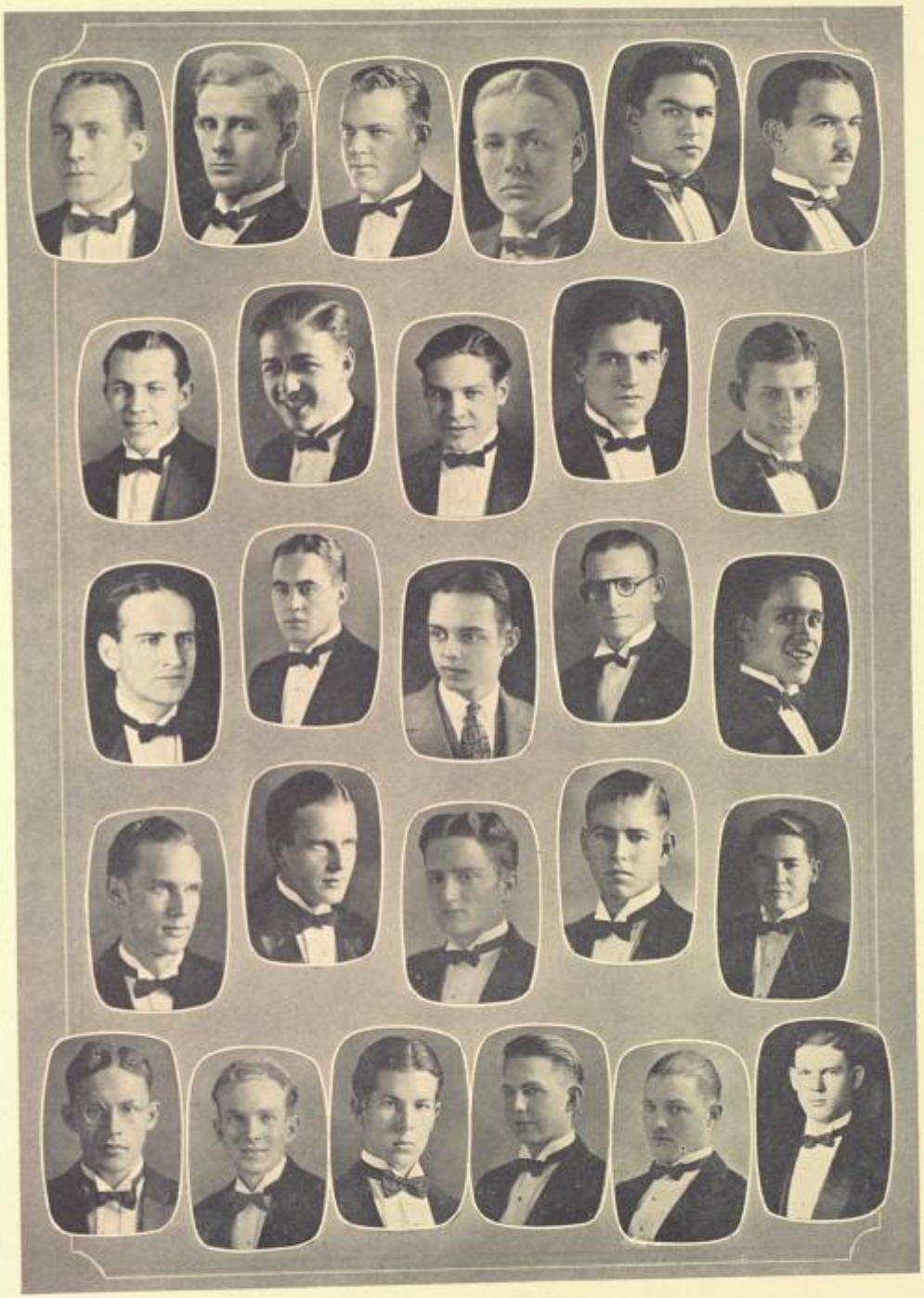

Pi Beta Phi Fraternity

Founded at Monmouth College, 1867.
Florida Alpha Chapter Established January 30, 1913.

COLORS: *Wine Red and Silver Blue.* FLOWER: *Wine Carnation.*

CHAPTER MEMBERSHIP

In Facultate

ANNIE NADINE HOLDEN
MARY MARKEY

In Academia

LAURIE BUCK
BARBARA HINES
EVELYN HODGES
LOIS HON
MARY LOU TALTON
VIRGINIA CROOKER
HARRIET MUNN
MYRTLE FRANKLIN
CHARLOTTE FARRINGTON
ALINE LINK
MARTHA PRATT
MARGARET MORRISON
BASSHA CALLAHAN
MAXINE WILKERSON
LAURA WHELAN
CLARA LOUISE ROBERTSON
VIRGINIA BEAN
KATHERINE MARTIN
VIRGINIA ROOT
RUTH FOARD
AILEENE EUSTICE
ANITA BLOODGOOD
MARY JANE BROWN

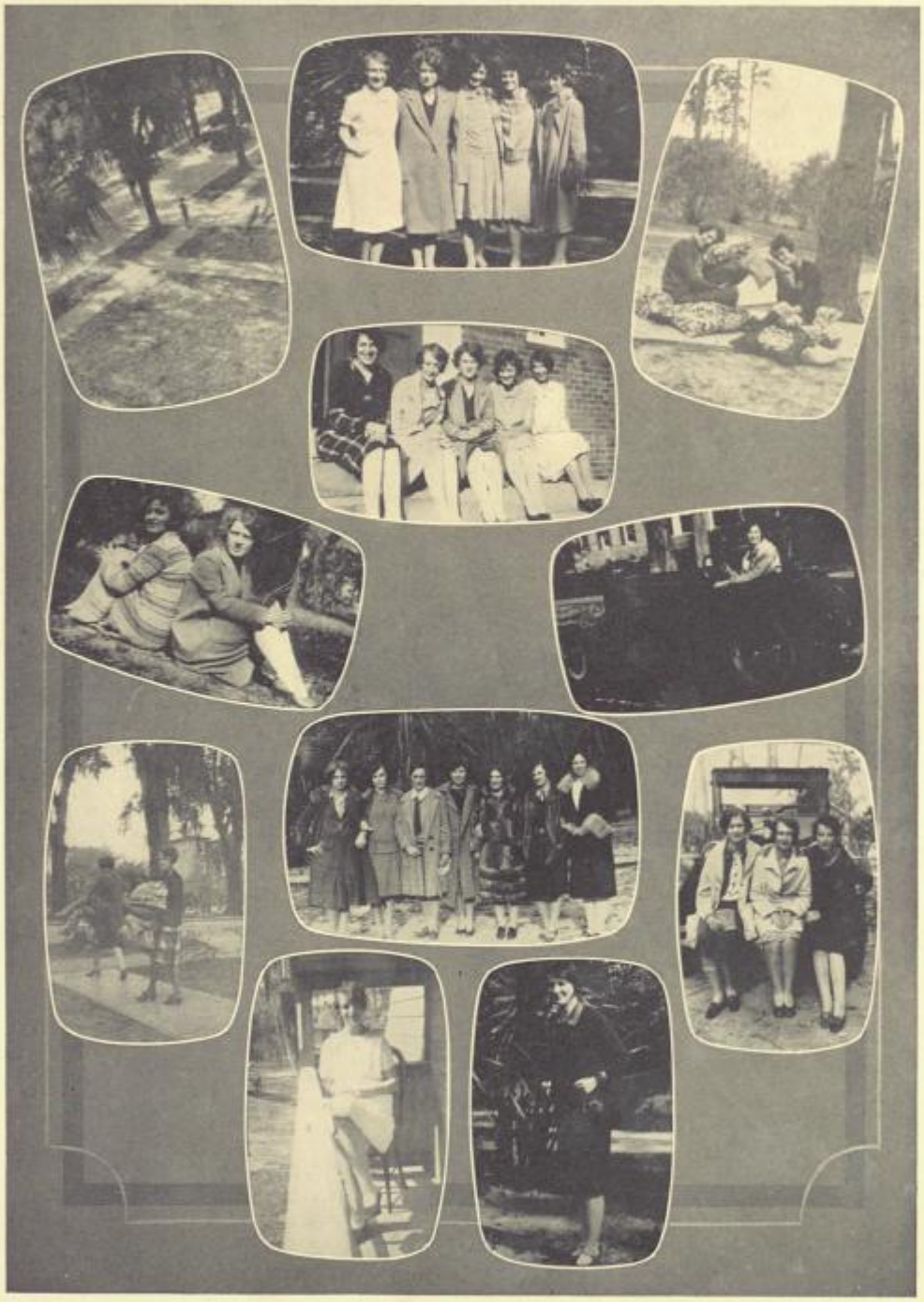

Sigma Alpha Phi Fraternity

Founded at John B. Stetson University.

COLORS: *Nile Green and Mulberry.* FLOWERS: *Ophelia Rose and Violets.*

CHAPTER MEMBERSHIP

In Academia

FORREST MAY TALBOT
CLARICE WADE
ANNA VAN NESS
MARY WHEELER
CHRISTINE CARPENTER
LORNA SIMPSON
MARY GIBBS
ALINE HARPER
MINNIE CHALFIN
KATYE HOUSEMAN
RUTH BAKER
SARA GWYNN
ZEPHYR L. THORPE

Sigma Tau Delta Fraternity

Founded at John B. Stetson University
May 20, 1925.

COLORS: *Purple and White.* FLOWER: *Violet.*

Fratres in Universitate

CLASS OF 1927

THEODORE G. KRUMM

CLASS OF 1929

CHARLES R. BEAL
WILLIAM A. COBB, JR.
HORACE B. GRAY
ZERNEY G. MEREDITH
CLAYTON E. POPE
ALFRED L. WINDSOR
JOHN T. FLEENER

CLASS OF 1930

DAVID D. BEVIS
THOMAS SEARLS, JR.
RUSSEL W. GENUNG

Pledges

IRA W. BRANDIES
JOHN V. TYNDALL
BERT HOUSMAN

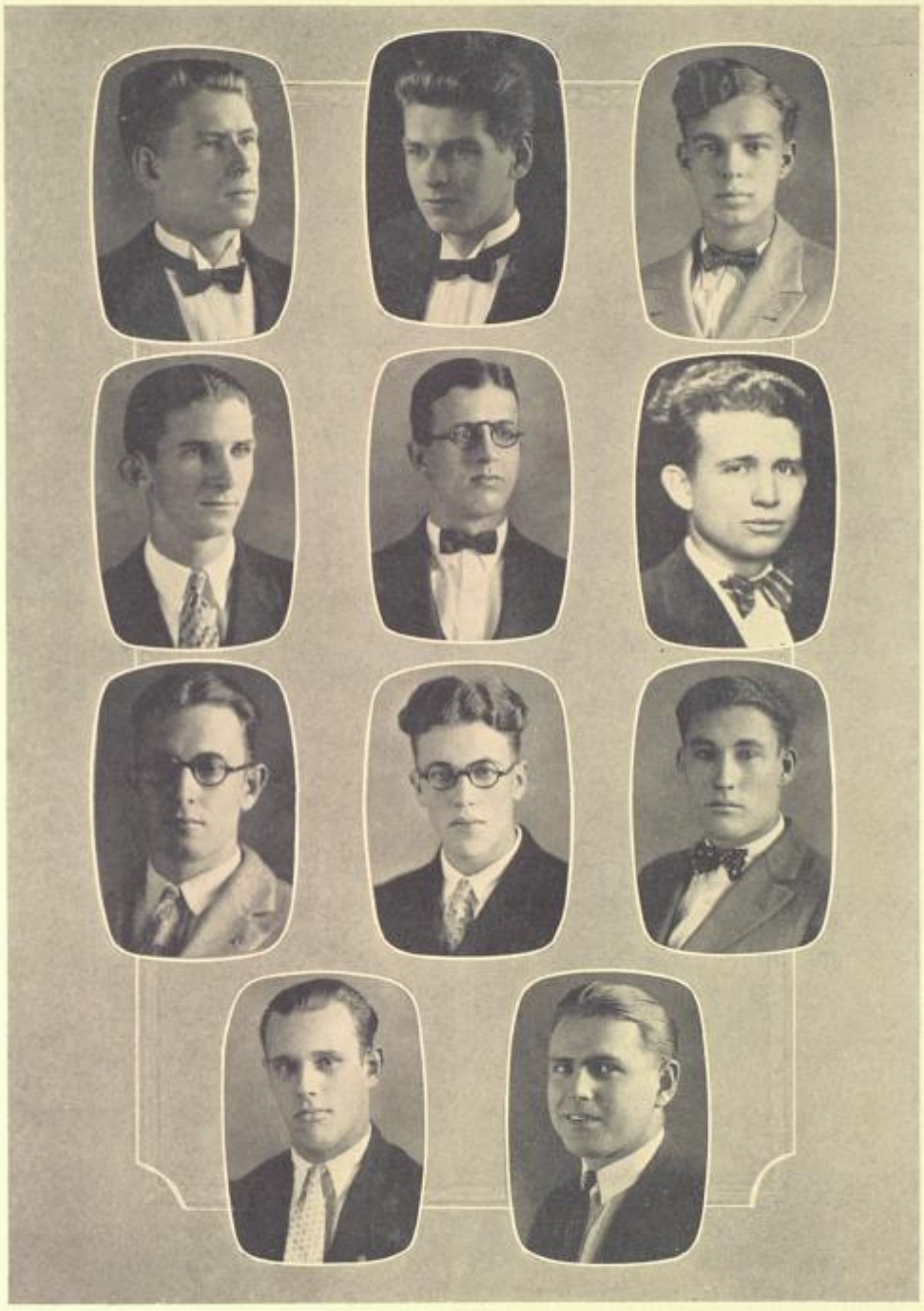

Delta Beta Phi Fraternity

Founded at Cornell University, 1878.

Omega Chapter Established 1926.

COLORS: *Garnet Red and Silver.* FLOWER: *White Carnation.*

CHAPTER MEMBERSHIP

In Academia

JOSEPH L. REINA
ROSENDO MARTINEZ
PETER FRISCIA
ALBERT D'ARPA
ERNEST FERNANDEZ
LOUIS BANDEL
ANTHONY FERNANDEZ

Pi Sigma Phi Fraternity

Women's National Business Fraternity

Founded at John B. Stetson University, March 24, 1927.

Alpha Chapter Established May, 1926.

COLORS: *Maroon and Silver.* FLOWER: *Red Rose.*

MEMBERSHIP

ETHEL SALISBURY
MARTHA BROKAW
HELEN CRENSHAW
MARY LOU TALTON
IDA RICHARDSON
GRACE WALLS
EVELYN HARPER
CYNTHIA MCDONALD
SUSAN OSTEEN
FRANCES DAVIS
NINA HARRINGTON
ERMA RICHARDSON
EVELYN HODGES

Phi Alpha Delta Fraternity

Social Professional Legal Fraternity.
David J. Brewer Chapter Established 1915.

CHAPTER MEMBERSHIP

In Facultate

DR. LINCOLN HULLEY
PROFESSOR LEWIS H. TRIBBLE

In Academia

CECIL C. BAILEY
LYNWOOD A. MOONEY
J. OLLIE EDMUNDS
J. M. WILLIAMS
K. N. HUMPHREYS
J. C. ROSS
P. F. MAGUIRE
H. N. BEAUREAU
M. R. GRAYBILL
JAMES L. DREW
ELVIN A. BASS
HARRIS SIMS
J. W. BAILEY
JACK L. JOLLY
P. N. HARTFORD
E. P. ALLEN
B. C. EUSTICE
GEORGE Y. MCCURDY
C. R. A. GLADMAN

In Urbe

D. C. HULL
M. S. MCGREGOR
NEILL S. JACKSON
R. S. MILLER
RAY JORDAN
MAJOR W. G. S. LOWE
E. W. LANDIS
J. E. FUTCH
CARY D. LANDIS
J. A. SCARLETT
THOS. W. JACKSON
R. S. MOTT
MURRAY SAMS
FRANCIS P. WHITEHAIR
H. P. STEWART
O. J. STENWALL

Honorary Members

DEAN R. A. RASCO
JUSTICE W. H. ELLIS

Phi Beta Fraternity

National Professional Fraternity of Music and Dramatic Art.
Founded at Northwestern University, 1912.
Eta Chapter Established December 20, 1921.

COLORS: *Violet and Gold.* FLOWERS: *Ward Rose and Violet.*

CHAPTER MEMBERSHIP

In Facultate

RUTH HIBBARD
DOROTHY DYER
EVAH BAKER WELSH
MARY TRIBBLE

In Academia

JULIA BOHON
NANCY LEE FOUNTAIN
ALINE LINK
ANNA VAN NESS
HELEN WATSON
DOROTHY YOUNG
LOIS JEAN HON
MARGARET MORRISON
CLARA LOUISE ROBERTSON
VIRGINIA BEAN
MILDRED BOTTS
JEWELL EDMUNDS
MYRTLE FRANKLIN
DOROTHY GRAHAM
MURIEL MAHONEY
MARY MONTGOMERY
MARIE PEDIGO
LYRRA SMITH

In Urbe

MRS. DONALD FAULKNER
MRS. REED MORRISON
MRS. ROBERT ALLEN
MRS. PHILIP BUCK
HELEN VOGEL
HILLIS CARMEAN
MRS. E. E. ADAMS

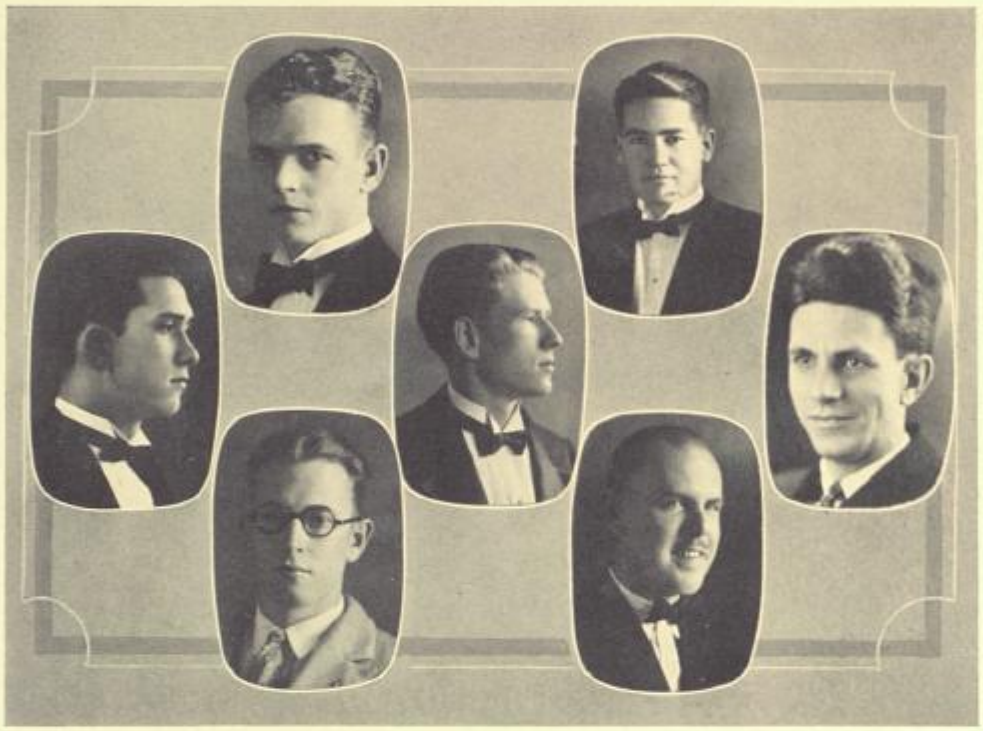

Sigma Nu Phi Fraternity (Legal)

Professional Legal Fraternity.
Founded at the National University Law School, 1903.
John Marshall (Eta) Chapter Established April 30, 1921.

COLORS: *Gold and Purple.* FLOWER: *White Carnation.*

CHAPTER MEMBERSHIP

In Academia

THEO G. KRUMM
JOHN E. CLINTON
HERBERT D. BECK
T. MABRY CARLTON
THAD WHIDDEN
TED HATHCOCK

In Urbe

PHILIP BUCK
W. H. COLLIER
JAMES T. GREEN
I. W. HAWKINS
ELMER JONES
MAURICE FOSTER

Honorary Members

DUNCAN U. FLETCHER
HERBERT J. DRANE

Pledges

ALFRED L. WINDSOR
JOHN W. COLLINS
JAMES T. SMITH

Phi Delta Delta Fraternity

(Professional Legal for Women)
Founded at the University of Southern California.
Rho Chapter Established May, 1923.

COLORS: *Old Rose and Violet.* FLOWERS: *Roses and Violets.*

CHAPTER MEMBERSHIP

In Academia

MARY LEDDY
ZEPHYR L. THORPE
MARY W. HOUSTON
GLADYS PEEL
EDITH H. HORN
MAE T. DONOVAN
LENEA STROMBERG

In Urbe

EMILY W. ZIEGLER
MARY STEWART HOWARTH
HERBERTA LEONARDI

Phi Sigma Eta Fraternity

The Phi Sigma Eta was organized on January 10, 1922, for the purpose of inspiring a greater regard for the University and its Business Administration Department, and for the mutual benefit of its members.

A certain attainment in grades is the requisite for membership which is restricted to those who are majoring in the Business Administration Department.

PHI SIGMA ETA

Commercial Fraternity.

COLORS: *Green and Gold.* FLOWER: *Nasturtium.*

ROLL CALL 1926-27

OFFICERS

JAMES W. CARR . . . . . *President*
HARLOW MERRIDAY . . . . . *Vice-President*
R. FOSTER WALKER . . . . . *Secretary*
JAMES PURCELL . . . . . *Treasurer*
C. FRANK HARRISON . . . . . *Historian*
LLOYD ARMSTRONG . . . . . *Warden*

MEMBERS

MAX W. ALEXANDER
SAM BARR
DAVID D. BEVIS
JOSEPH BUSTAMANTE
JAMES CAMP
BRUCE W. DEDGE
PAUL HALLER
REDGNALD HAMMOND
WALTER HARPER
CHAN JOHNSON
CARL LAHMER
CHARLES LENKERD
ROY L. LOWENTHAL
CHARLES A. LUCKIE
HARLAND MARTIN
ORVAL MCCRAY
PAUL A. MOUGH
HAROLD L. MUTISPAUGH
STANLEY ORR
CLAYTON C. POPE
THOMAS SEARLS, JR.
FRANKLIN TOWNE
JOHN WETHERFORD

Honorary Members

JESSE R. CRANDALL
C. C. BAILEY
JOHN W. COLLINS

Pledges

JAMES GROSS
RUSH A. SANBORN
WILLIAM SEWARD

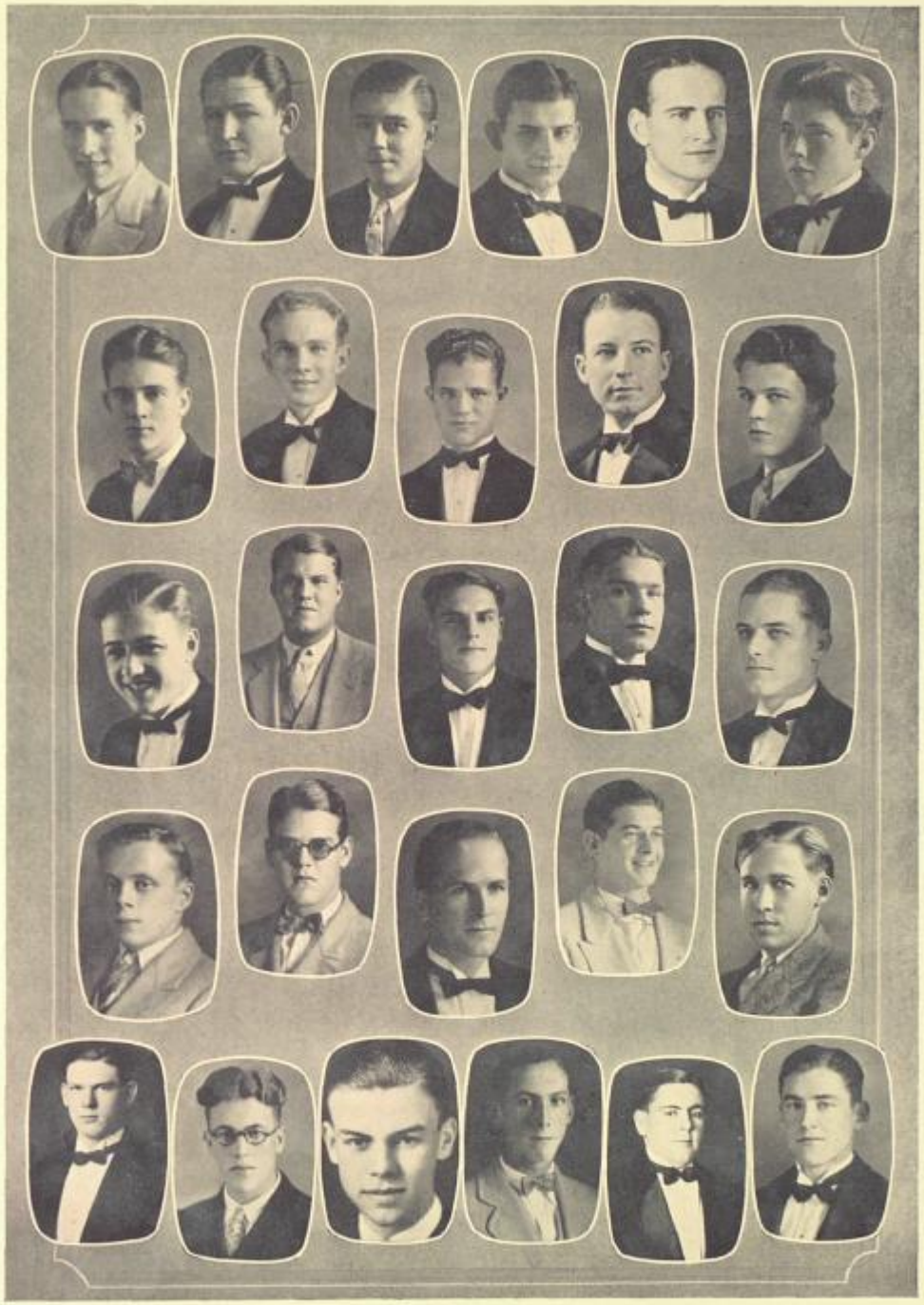

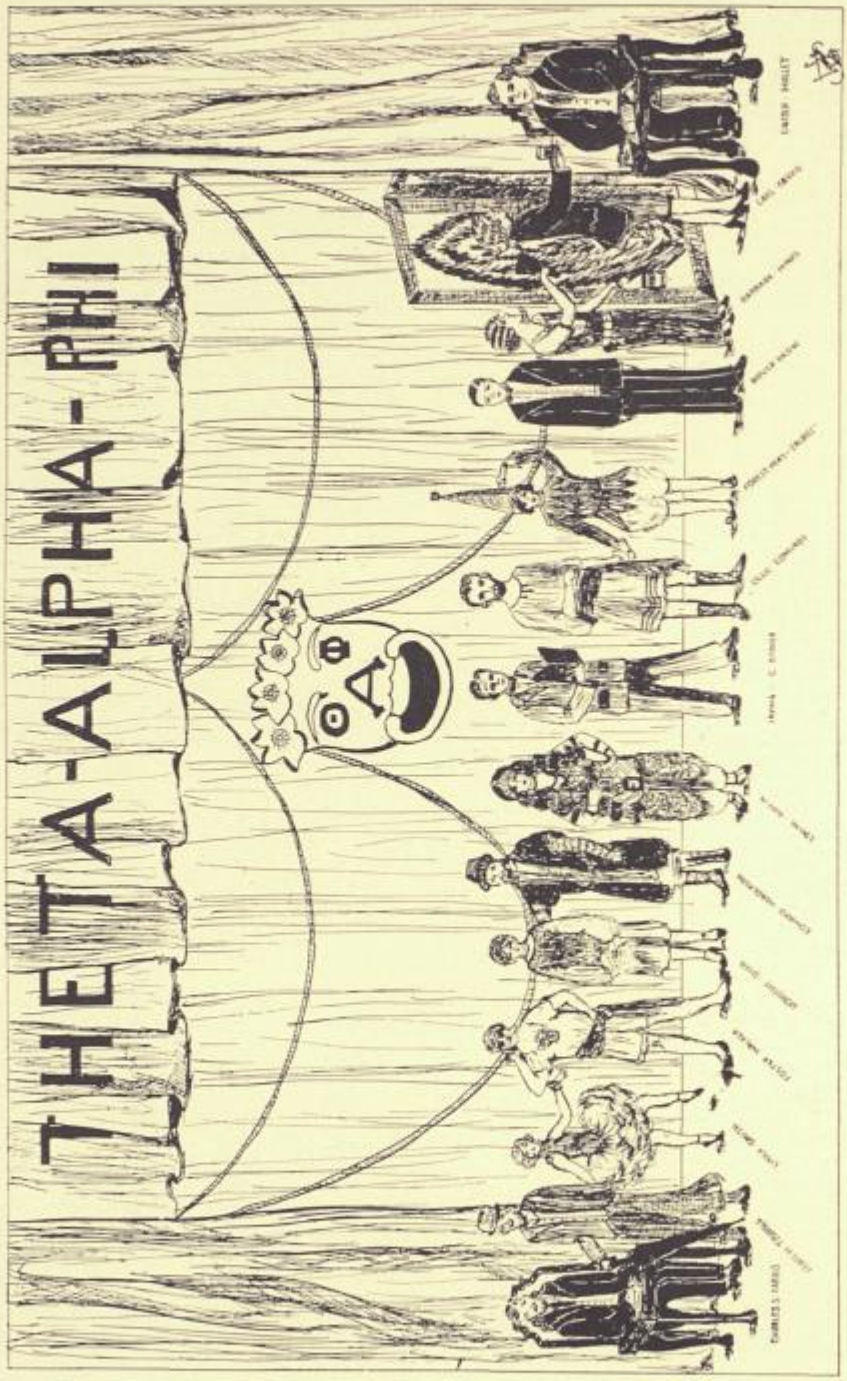
THETA-ALPHA-PHI

Theta Alpha Phi Fraternity

(Honorary Dramatic Fraternity.)

Florida Alpha Chapter Established December, 1919.

COLORS: *Purple and White.* PUBLICATION: *The Cue.*

CHAPTER MEMBERSHIP

In Facultate

DR. LINCOLN HULLEY
MR. LEWIS H. TRIBBLE
DR. CHARLES S. FARRIS
MISS DOROTHY DYER
DR. IRVING C. STOVER

In Academia

OLLIE EDMUNDS
BARBARA HINES
EDWARD HENDERSON
LYRRA SMITH
BRUCE DEDGE
FOREST MAY TALBOT
LAURINE GOFFIN
FOSTER WALKER

DR. IRVING C. STOVER

Dramatics

Whatever success the department of dramatics at Stetson has attained during the past 19 years is directly attributable to one man—Irving C. Stover.

In presenting this review of college of drama, the OSHIHIYI has thought well to include an article which appeared in the De Land *Daily News*, November 17, 1926.

(BY J. OLLIE EDMUNDS)

"The spectacular production of 'Wappin' Wharf' by the Green Room Players last night was not merely another college student drama to be presented here. A note on the program revealed that it is the one hundred and fifteenth play that a versatile and ingenious director has staged during a period of nineteen years in De Land. As some of the spectators carefully studied the performance, the record of this man during recent years passed in review before them.

"A few in the audience remembered De Land in the fall of 1908, and they recalled that in that year a young professor, with jet black hair and flashing eyes, with a grace that easily betrays an actor, first strolled down the streets of the city whose cultural influences coupled with mild climate had prompted him to leave the chair of dramatic art at Susquehanna University, Pennsylvania. Few of them realized then that twenty years later he would be one of the most distinguished college dramatic directors in the entire southland, and that during the intervening nineteen years he would have staged 115 artistic productions by November 16, 1926.

"Irving C. Stover is not merely a stage director. He is a teacher of men. Visitors to 'Stover-directed-plays' have often been heard to comment that this man could have been fabulously rich, if he had chosen to direct his energies to professional theatricals. With untrained, inexperienced, and constantly changing student bodies, he has never failed to present plays with Stoverian polish and distinction to the sympathetic De Land audiences. And the professionally perfected productions are staged merely as a means to the end that students may be trained and developed.

"The audience last night saw a play in keeping with the popular trend of current drama, a remarkable demonstration of amateur acting, and yet a creation that is a real contribution to the artistic and æsthetic life of 'The Athens of Florida.' When this has been said in praise of a Stoverian play, it also constitutes summary of the personality of the man. He works with people—not plays. He aims to train students and lift up the intellectual life of his community. He uses theatricals, legitimate drama which he regards as one of the most influential agencies in molding current thought, to vitalize his effort to assist people in their eternal quest for self-expression.

"When Irving Stover was a student at Central Pennsylvania College, his teachers thought he would make a preacher when he left school, he had such interest in the character and souls of the other students. His classmates thought he would write poetry—he could get such a kick out of one of Shakespeare's

plays. And when he thrilled a Pennsylvania audience in his first student play, spectators prophesied that he would be an actor some day. And all of them were right. He is a preacher, a poet, and an actor—plus. He makes his living doing all of them under the vocational name of teaching.

"Perhaps no other member of the Stetson faculty during the past twenty years has so visibly affected the thought life of students as this man who does not address himself to the entire student body but wisely selects those whose personalities are susceptible to his influence. He recognizes his inability to touch all the students, and he concentrates on the development and training of his 'coterie.' When he has gained the confidence and esteem of these co-laborers, he begins his work. His task is to train these students, and he does it by making them work for him. Unconsciously (either with him or his students) Irving C. Stover has become a living part of hundreds of prominent preachers, teachers, and lawyers in this state, because of his contact with them during their college days. They all have Stover characteristics.

"A member of the American Association of Teachers of Speech, the Drama League of America, the Shakespearean Association of America, Theta Alpha Phi Honorary Dramatic College Fraternity, the Masonic order, and Presbyterian church, Professor Stover (on whom Stetson University thought wise to confer the honorary degree of doctor of literature three years ago. He was already an A.M. and an M.O.) is peculiarly retiring. He is averse to all kinds of publicity. He detests making a speech. He has never been seen making a beautiful and well deserved curtain bow before any of his first-night productions. He just isn't constituted that way.

"At the corner of Florida and Minnesota avenue, in a beautiful home, there lives a little woman who is responsible in no small way for this man's success. She is not a conspicuous club woman, but she is a successful home-builder. And within the walls of her home is created the inspiration that the successful Stetson teacher of public speaking takes to his classroom. In their home are two happy children, Betty, the exact image of her father, and Dick, a perfect picture of his mother.

"When the curtain went down last night, and the play-goers strolled homeward, they commented among themselves: 'Is it possible that this young and handsome director, who had a reputation before he came to Florida has been staging plays in De Land for nineteen years?' And: 'It's no wonder that he is a regular attendant at the Winona Lake summer assembly, where he upholds a national reputation as a Shakespearean product. Stetson is surely fortunate.'

"But friends who knew him better remarked that 'Wappin' Wharf' was just another college student play which has been staged by Dr. Stover. The one hundred and fifteenth production is no epoch, they said. His business is to train students, and a man with his attitude toward life has only begun a term of service when he has rounded out nineteen years of prodigious labor. The plays, and the years, they said, are mere measures of the service and the influence of the man, described by his 'coterie' as the most beloved dramatic director in all the world, the man they hesitate to call by his backstage name, 'Irv' Stover."—*De Land Daily News.*

LIST OF PLAYS GIVEN AT STETSON UNIVERSITY

Ingomar; Little Lord Fauntleroy; Damon and Pythias.
Esmeralda; King Lear.

1908-'09

The Obstinate Family (in the German).
A Pair of Lunatics.
David Garrick.
Charley's Aunt.
Original Play (Senior Class).

1909-'10

A Regular Fix; A Box of Monkeys; Hamlet.
Taming of the Shrew; As You Like It; Romeo and Juliet.
The Merchant of Venice; Original Play (Senior Class).

1910-'11

Who's Who; A Set of Turquoise; Strongheart.
Il Trovatore (the opera); Original Play (Senior Class).

1911-'12

Miss Fearless and Company; The Sleeping Queen (Operetta).
Strongheart; Richelieu; Seven Twenty-Eight (Senior Class).

1912-'13

Rebecca's Triumph; The Importance of Being Earnest.
She Stoops to Conquer; The Trial (Original Play by Seniors).

1913-'14

A Virginia Heroine; Pyramus and Thisbe.
Brooks at Stetson; Why Smith Left Home (Senior Class).

1914-'15

The Arrival of Kitty; The Romancers (In the French).
The Fortune Hunter; What Happened to Jones (Senior Class).

1915-'16

H. M. S. Pinafore (Opera); The Cricket on the Hearth.
Christmas Carol; The Passing of the Third Floor Back.
Niobe All Tears (Senior Class).
Midsummer Night's Dream (Open Air Performance).

1916-'17

Indian Summer; Rooms to Let; A Woman's Won't.
The Mikado (Opera); Arms and the Man; Two Bits (Original Play by Seniors).
Twelfth Night (Open Air Performance).

1917-'18

The Chimes of Normandy (Opera); A Pair of Sixes.
Fanny and the Servant Problem (Senior Class).
As You Like It (Open Air Performance).

1918-'19

The Amazons; Priscilla (Opera); It Pays to Advertise.
Much Ado About Betty (Senior Class).
Romeo and Juliet (Open Air Performance).

1919-'20

Are You a Mason?; Close to Nature; Prof. Pepp (Senior Class).
Julius Cæsar (Open Air Performance).

1920-'21

A Quiet Family; A Pair of Lunatics; The Arrival of Kitty.
Scenes from Florodora; The Highwayman (Opera).
Twenty-Second Night (Original Play by Seniors).
Twelfth Night (Open Air Performance).

1921-'22

Contrary Mary; The Mocking Bird (Opera).
Julius Cæsar (a Travesty by Seniors).
The Merchant of Venice (Open Air Performance).

1922-'23

The Romancers; Scenes from The Pirates of Penzance.
Hamlet; Richard Third; Richelieu Don Cæsar deBazan.
Original Play (Senior Class).
Taming of the Shrew (Open Air Performance).

1923-'24

Adam and Eva; The Witching Hour (De Land and Arcadia).
The Toastmaster (Senior Class).
The Tempest (Open Air Performance).

1924-'25

Box and Cox; Maker of Dreams; The Trysting Place.
One of the Eight; You and I (De Land and Daytona).
The Rock; The Whole Town's Talking.
Original Play (Senior Class).
Othello.

1925-'26

Lend Me Five Shillings; Suppressed Desires.
The Ghost Story; The Prince Chap; Nothing But the Truth.
His Blue Serge Suit; The Man Who Married a Dumb Wife.
The Rock (on tour); The Mollusc (Alumni Play).
Ariel and Cinderella; Mary of Dreams; Cappy Ricks.
Clarence (Senior Class); Much Ado About Nothing.

1926-'27

Dulcy; Overtones; Happiness; Where But in America.
Wappin' Wharf; The Florist Shop; The Beau of Bath.
The Crimson Cocoanut; The Rock (on tour); Mother o' Mine.
Wappin' Wharf (on tour); Only 38; The Bad Man.
Senior Class Play; A Doll's House; Prunella.
Midsummer Night's Dream.

Organizations

The Order of the Torch and Scroll

Founded January 14, 1926.

COLORS: *Crimson and Old Gold.*

Honorary Members

CHARLOTTE FARRINGTON
J. OLLIE EDMUNDS

Active Members

ALINE LINK
ALICE VAN CLEEF
JEWELL EDMUNDS
DEBBIE SMITH
HELEN HARRISON
MARTHA PRATT
LURA HUDSON
CYRUS CRESSY
ANNA VAN NESS

Pledges

JOSEPHINE ABBOTT
MYRTLE FRANKLIN
EDWARD HENDERSON
ALBERT REES
MILDRED STITH
MARY REESE ROYAL
DONALD FAULKNER
HELEN WATSON
HOYT GAMBLE
THEODORE WHEELER

Stetson Symphony Orchestra

First Violin—Marie Wheeler, Craig Cairns, Russell Leslie, Mary Markey, Mildred Botts, Harlow Merryday, Mrs. Miriam Faulkner, Professor R. I. Allen; *Piano*—Mary Montgomery; *Piano and Soprano Soloist*—Minnie Chalfin; *Flutes*—Louise Faulkner, Philip Caldwell; *Bass Violin*—Madison Russ; *Cello*—Mrs. R. I. Allen, Virginia Crooker, Albert Huntington; *C-Clarinet (Oboe)*—Clayton Pope, Florence Larimore; *Bass Saxophone*—Charles Booth; *Sousaphone*—Kenneth Brown; *Director*—Donald Faulkner; *Trombones*—Professor C. M. Lowry, George Ackroyd; *Clarinets*—Alfred Wilson, Clyde Middleton, John Rosa; *Viola*—Helen Faulkner;

From the time of its organization in 1923, the aim of Stetson's Orchestra has been to give our students an opportunity for musical expression, to contribute to the musical culture of the local community, and favorably to introduce the University to the public at large. It has in its repertoire such classics as the Poet and Peasant Overture, Bohemian Girl, Tannhaeuser, and Il Trovatore; and such of the better popular music as the Volga Boatmen, and the Song of India.

Stetson Symphony Orchestra

Cornets—Odus Evans, Orval McCray, Allen Winters; *Drums*—Maurice Foster, Professor R. E. Edwards; *Second Violin*—Eleanor Rankin, Aline Link *(President)*, Evelyn Dundas, Lorna Simpson, Harold Wilson, Harriet Munn. Thirty-eight present. *Members not present: First Violins*—Hoyt Gamble; *Piano*—Robert Burns, Olga Ray, Helen Crenshaw; *Bass Violin*—Doris Law; *Bassoon*—Graff Carr; *Sousaphone*—Guinyard Richardson; *Clarinet*—Grady Steagall; *Cornet*—Dana Faulkner, Howard Sherrod; *Drums*—John Tyndall, Charles Richardson, Floyd Oswald; *Second Violin*—Marion Simpson; *Viola*—Gale Huntington.

Stetson's Orchestra has grown from a group of thirteen to one of fifty-three members, with a register of eighty names. It has assisted at almost every play presented at Stetson during the last four years. It has played to crowded houses (and some not so crowded) in Daytona, Orlando, Sanford, and Eustis; and at the Baptist Convention in Lake City, and the Baptist Assembly at Umatilla, as well as on many other occasions.

Stetson Glee Clubs

MISS RUTH HIBBARD, *Director*

Girls' Glee Club

MINNIE CHALFIN, *Accompanist*

MEMBERS

First Sopranos

RUTH CORLISS
EVELYN DAVIS
MARY GIBBS
HARRIET MEHAN
JULIA MAE PARRISH
ILA POPPELL
SYBIL WILLIAMS

Second Sopranos

ANNA LAURA ASMORE
VIRGINIA BEAN
LUCIA OLSEN
B. RUTH POPPELL
ZEPHYR THORPE

First Altos

ESTHER HANSEN
MARIE PEDIGO
LOUISE ROBERTSON
DEBBIE SMITH, *President*
STELLA STAUFFER

Boys' Glee Club

CYRUS CRESSY, *Accompanist*

First Tenors

JOSEPH BUSTAMENTE
NEWMAN MARLETTE

First Basses

GEORGE BARKER
PAUL HALLER
CARL LAHMER

Second Tenors

CLAUDE CONWAY
ODUS EVANS
CHAN JOHNSON, *President*

Second Basses

TED HATHCOCK
RUSSELL LESLIE
ALFRED LINCOLN
ALFRED WILSON

The Stetson Glee Club has carried on in the good old way. Music of the best type has been studied. Such music as "The Lost Chord," by Sullivan, "Hymn of Thanksgiving," by Homer, and the famous cantata, "I Hear America Singing," the music by Gaul and the words by Whitman.

The work of the soloists received high acclaim wherever they were heard. Nancy Lee Fountain, Julia Bohon, and Margaret Morrison, sopranos; Chan Johnson, baritone, and Harlow Merryday, violinist, carried the weight of the solo work.

Every concert was begun by singing the club motto in Latin, the translation of which is "How good and how beautiful it is for brethren to dwell together in unity."

A four day trip to Miami was the main one of the season. Trips were also made to Orange City, Rollins College and Tampa.

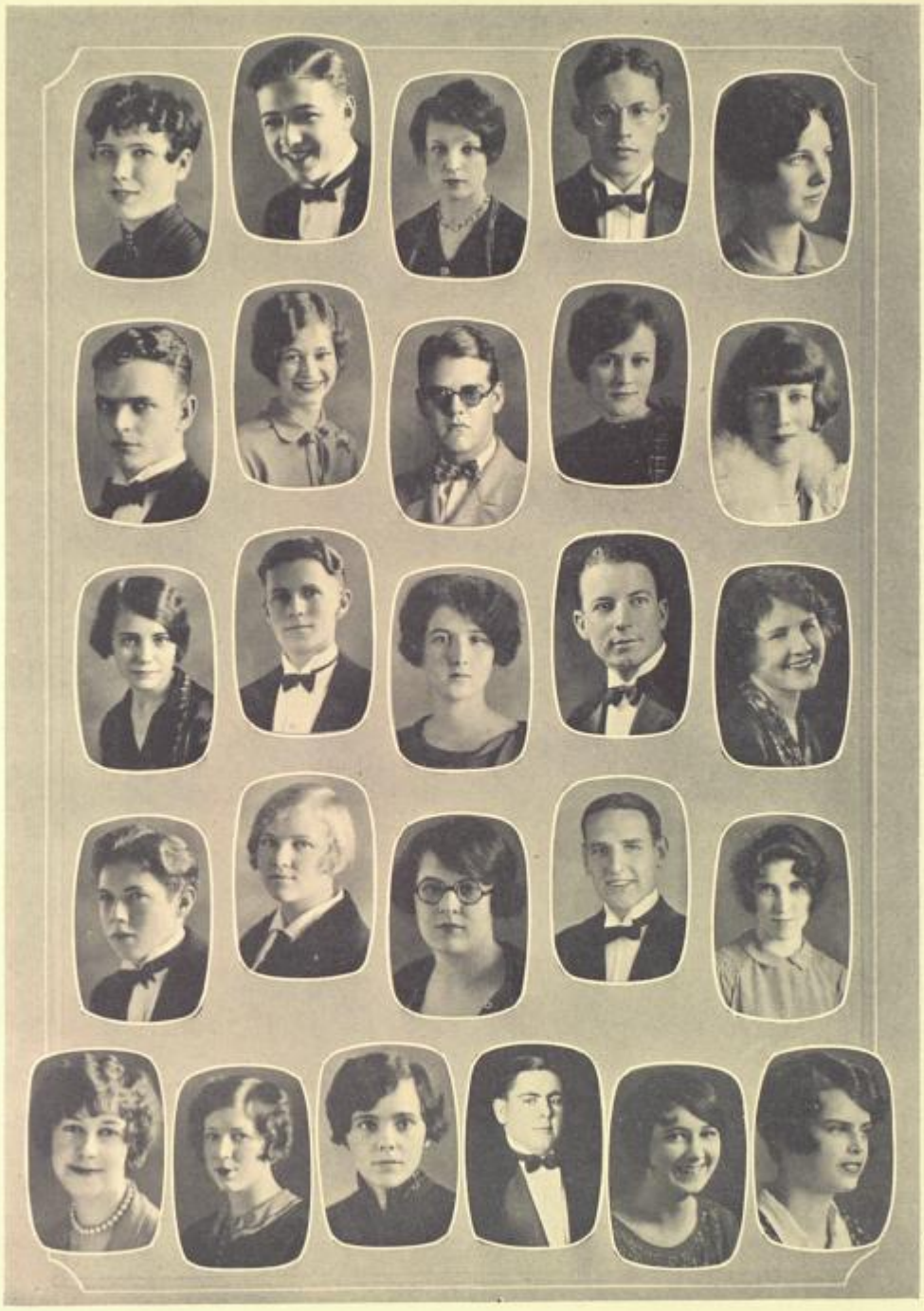

Krucible Klub

OFFICERS

GEORGE B. BARKER . . . . . *President*
HELEN I. WATSON . . . . . *Vice-President*
RUTH POPPELL . . . . . *Secretary-Treasurer*
J. STANLEY WAGG . . . . . *Program Manager*
DR. E. P. BARRELL . . . . *Senior Critic*
ALICE VAN CLEEF . *Junior Critic*

MEMBERS

DR. E. P. BARRELL
DR. T. O. MABRY
PROF. C. M. LOWRY
PROF. R. I. ALLEN
GLADYS ALRICH
REXFORD ALLCORN
GEO. B. BARKER
RALPH G. BATTLE
A. LILLIAN BALDWIN
ROBT. G. BENNETT
WAYMAN S. BENNETT
ANITA BLOODGOOD
CLARIBEL BRANDON
KENNETH E. BROWN
MARY JANE BROWN
S. MAXWELL BURGENER
KATHERYN BURT
CYRUS CRESSY
JOHN B. CLEMENT
CHARLES C. CORNELIUS
CLIO CARTER
CLAUD L. CONWAY
RUTH CORLISS
JOHN C. CREW, JR.
CIEL DUNCAN
ROBERT DAILY
AILEEN EUSTICE
HELEN FAULKNER
RUTH FOARD
WALTER B. FOCHT
RUSSELL W. GENUNG
MARY E. GIBBS
MAGGIE LOU GRIFFITH
EDWARD B. HENDERSON
RALPH HANSEN
KATYE HOUSMAN
HELEN HARRISON
MARGARET HARSHFIELD
ALINE LINK
JOHN LUZNAR
CHAS. W. LARSON
RUTH LAWRENCE
CHAS. A. LENKERD
FRANCIS MILLS
ZERNEY G. MEREDITH
CLYDE D. MIDDLETON
MARGARET NOBLE
CHARLINE OGDEN
FILMORE PADDOCK
RUTH POPPELL
JACK W. PUMPELLY
ELIZABETH PRICE
C. LOUISE ROBERTSON
VIRGINIA ROOT
MARION F. RUTLEDGE
G. EDWIN SMITH
JOHN M. SEARCH
JOHN S. SMITH
MAHLON D. SAMUELSON
LORNA W. SIMPSON
DONALD SISTRUNK
LEILA ANNA SOAR
HOWARD L. STEWART
ALLENE STEVENS
LUCIUS G. THOMAS
MERLE W. TINKHAM
ALICE VAN CLEEF
M. THEODORE WHEELER
MARY E. WHEELER
ALLEN C. WINTERS
INEZ L. WETMORE
J. STANLEY WAGG
HELEN I. WATSON
LOWELL WELLS
V. CLARICE WADE
OSCAR ZACHARY

The object of the Krucible Klub is to instill in its members an interest in the chemical problems of the day which are of vital importance to the people at large, in the conservation of the resources of the country, and in the utilization of waste materials.

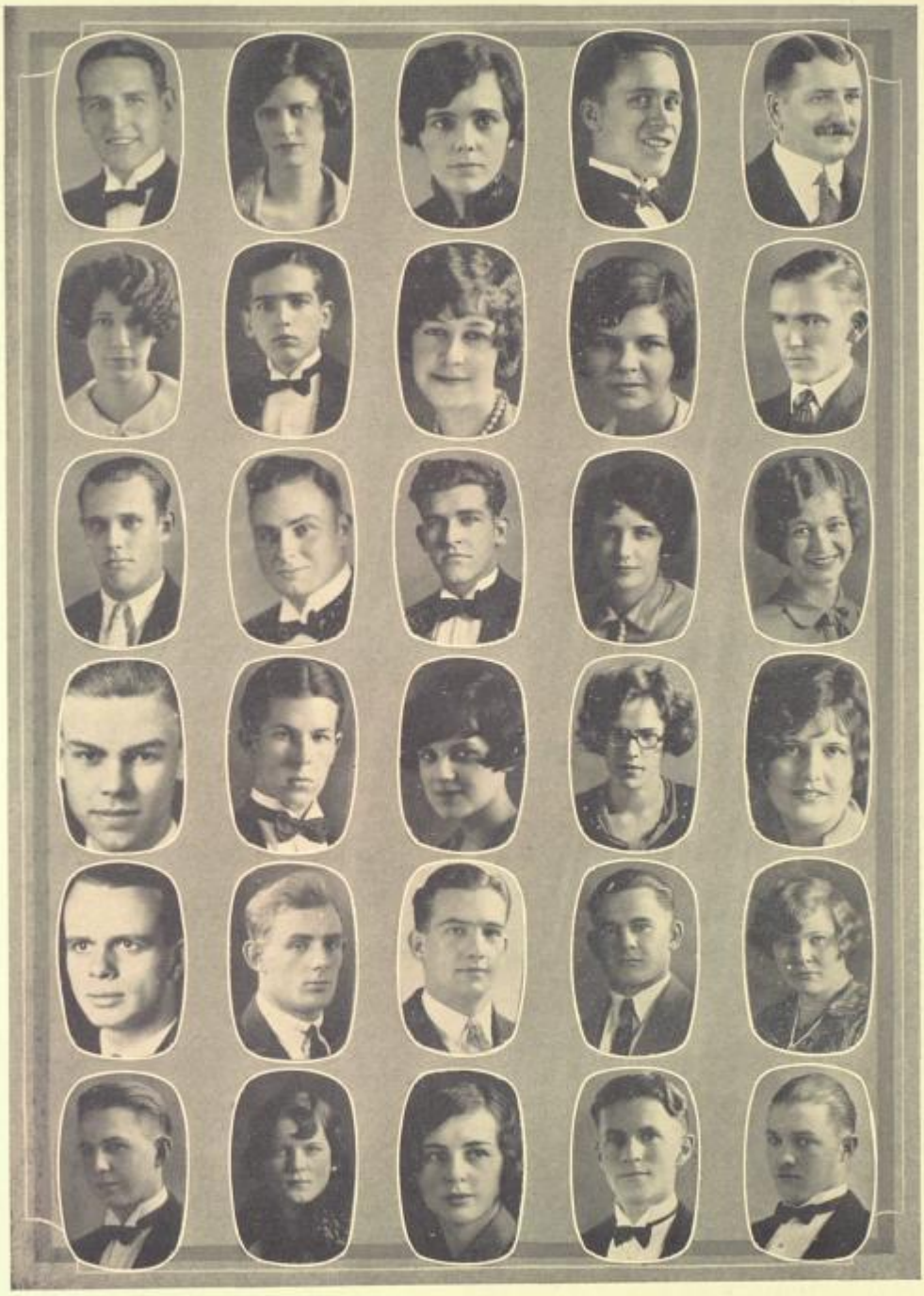

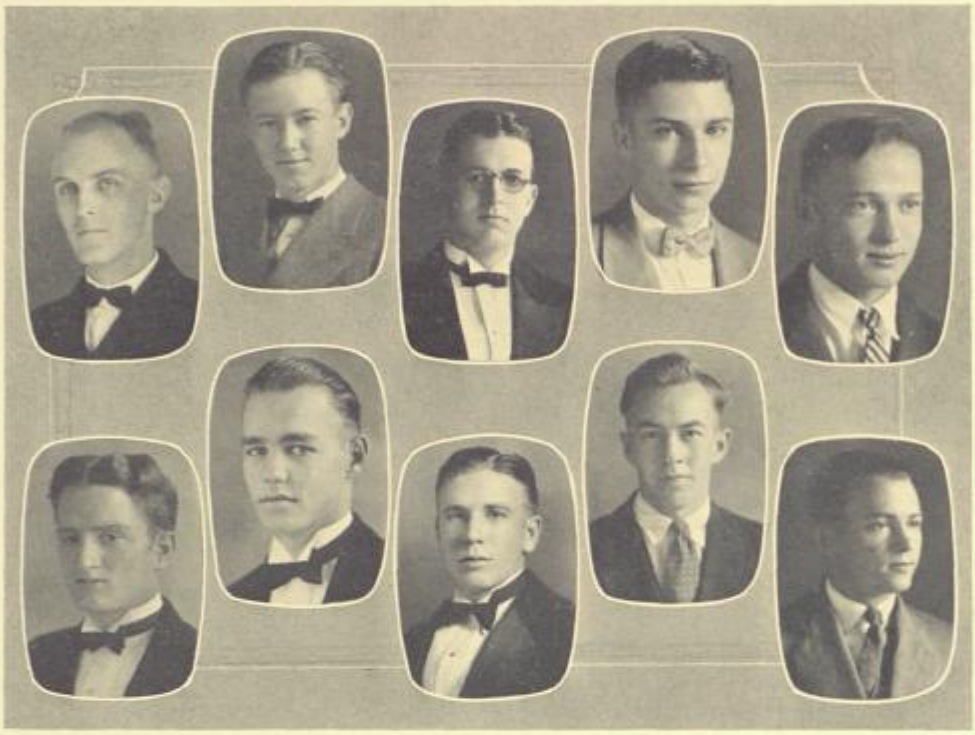

Ministers and Missionaries Club

MOTTO: *"His life is most worth living whose work is most worth while."*

BIBLE VERSE: MARK 16:15

"And He said unto them, Go ye into all the world and preach the gospel to every creature."

OFFICERS

CHARLES R. BEAL . . . . . *President*
WILLIAM BUTLER . . . . . *Vice-President*
JAMES M. ANDERSON . . . . . *Secretary*
ROBERT M. HOLMES . . . . *Treasurer*

Missionary Student

LORING MILLER

Ministerial Students

CHARLES R. BEAL
FRANCIS THOMAS
ROBERT HOLMES
GORDON BENNETT
CECIL L. CRISSEY
JAMES M. WALLAM
WILLIAM BUTLER
JAMES ANDERSON
GRADY SNOWDOWN

Students for Religious Work

JAMES RODGERS
ALBERT LIGHTFOOT

Student Council

ALINE LINK . . . . . *President*
HELEN HARRISON . . . . . *Councilman at Large*
HELEN WATSON . . . . . *Vice-President*
MARTHA PRATT . . . . . *Secretary*
ELEANOR RANKIN . . . . . *Treasurer*
MARY MONTGOMERY . *Freshman Representative*

HOUSE PRESIDENTS

CHARLOTTE FARRINGTON . . . . . *Stetson Hall*
LYRRA SMITH . . . . *De Land Hall, First Floor*
JULIA BOHON . . . . *De Land Hall, Second Floor*
ELIZARETH MOTT . . *Chaudoin Hall, Second Floor*
ALLENE STEVENS . . *Chaudoin Hall, Third Floor*

Pan-Hellenic Council

OFFICERS

CHARLOTTE FARRINGTON . . . . . *President*
TOMMIE LEE REDDING . . . . . *Treasurer*
HELEN WATSON . . . . . *Secretary*

MEMBERS

HELEN WATSON . . . . . *Tri Delta*
HELEN HARRISON . . . . . *Tri Delta*
RACHAEL STEPHENS . . . . . *Tri Delta*
MARTHA PRATT . . . . . *Pi Beta Phi*
CHARLOTTE FARRINGTON . . . . . *Pi Beta Phi*
REBECAH STEWART . . . . . *Pi Beta Phi*
SYBIL WILLIAMS . . . . . *Alpha Xi Delta*
OLGA BOWEN . . . . . *Alpha Xi Delta*
TOMMIE LEE REDDING . . . *Alpha Xi Delta*

CHRISTIAN FORUM

Y. W. C. A.

Y. W. A.

Student Publication Board

A meeting, consisting of a representative from every organization on the campus, was held in room No. 5, Elizabeth Hall, Tuesday, December 14, 1926.

The purpose of this meeting was to organize the "Student Publication Board." The intention of this board is to revive and maintain the college paper.

Accordingly, the actions of this board have progressed famously. A constitution and by-laws have been prepared and adopted by the board. Officers have been elected, committees have been appointed. Everything seems to point to a wonderful growth for this organization.

OFFICERS

JACK ROSS . . . . . *President*
ANNA VAN NESS . . . . . *Vice-President*
JAMES WILLIAM CARR . . . . . *Secretary*
JACK JOLLY . . . . . *Treasurer*

ROLL OF THE STUDENT PUBLICATION BOARD

EVELYN DAVIS, *Alpha Xi Delta*
NANCY LEE FOUNTAIN, *Tri Delta*
CHARLOTTE FARRINGTON, *Pi Beta Phi*
JACK JOLLY, *Sigma Nu*
PIERCE N. HARTFORD, *Delta Sigma Phi*
ALFRED COBB, *Sigma Tau Delta*
CYRUS CRESSY, *Torch and Scroll*
ANNA VAN NESS, *Phi Beta*
JACK C. ROSS, *Phi Alpha Delta*
J. REINE, *Sigma Nu Phi*
ODUS EVANS, *Psi Omega*
ZEPHYR THORPE, *Phi Delta Delta*
PAUL HALLER, *Phi Sigma Eta*
IDA RICHARDSON, *Pi Sigma Phi*
ALBERT COX, *Alpha Phi Epsilon*
EDWARD B. HENDERSON, *Theta Alpha Phi*
HELEN HARRISON, *Y. W. C. A.*
SUSAN THOMPSON, *Y. W. A.*
CHAN JOHNSON, *Oshihiyi*
ALINE LINK, *Student Council*
ALFRED LINCOLN, *Combined Glee Clubs*
STANLEY WAGG, *Krucible Klub*
CECIL B. CRISSEY, *M. and M.*
L. THOMAS, *Christian Forum*
DONALD FAULKNER, *Orchestra*
M. CHALFIN, *Senior Class*
BARBARA HINES, *Junior Class*
CHAS. BEALE, *Sophomore Class*
JAMES ROGERS, *Freshman Class*
LAURINE GOFFIN, *Senior Law Class*
DONALD WHIDDON, *Junior Law Class*
JOE JENNINGS, *Sophomore Law Class*

1927 Oshihiyi Staff

Editor-in-Chief *Business Manager*

PIERCE N. HARTFORD . . . . . *Editor*
BRUCE DEDGE . . . . . *Assistant Editor*
SYBIL WILLIAMS . . . . . *Feature Editor*
BARBARA HINES . . . . . *Art Editor*
CHAN JOHNSON . . . . . *Business Manager*
JOHN B. CLEMENT . . *Asst. Business Manager*
MARIE PEDIGO . . . *Asst. Feature Editor*
J. T. SMITH . . . . *Athletic Editor*
HELEN WATSON . *Social Editor*

Athletics

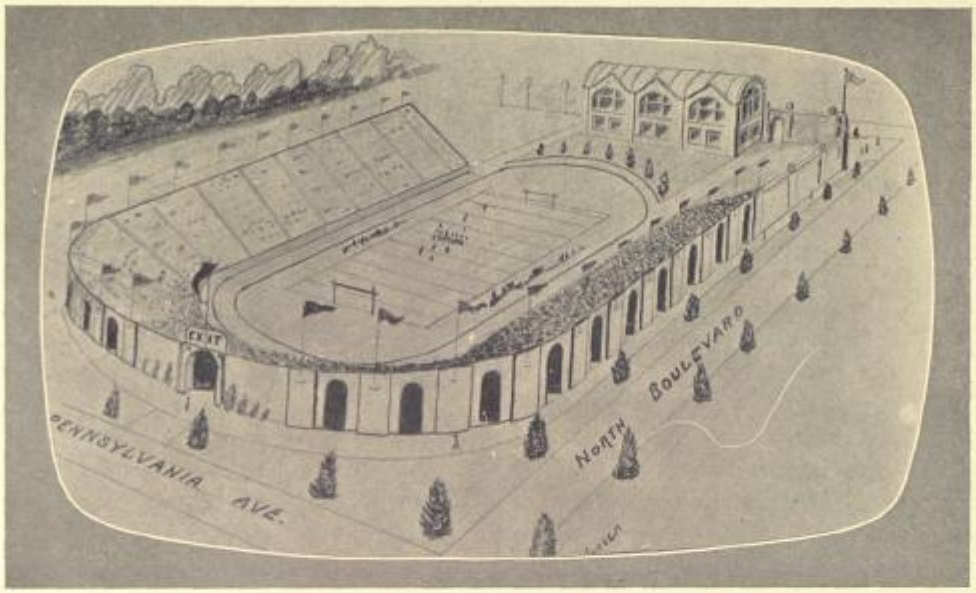

PROPOSED NEW STADIUM AND ATHLETIC FIELD

A Greater Stetson

A shaft of light spread across the corner of the new gymnasium. A strong young man clad in trunks strained toward the basket. Goal! A cheer arose from the gleeful throats of an exulting crowd whose Stetson heroes were victorious.

Eleven young giants wearing green insignias crouched in still expectancy for the referee's releasing signal. Facing them were a champion football team from a rival college. A tense enthusiastic crowd filled every seat of the imposing new stadium whose walls formed a palisade around the athletic field. A few moments of tumultuous play—a white clad referee hopping in and out—a sprawling man—the ball carried to victory! Stetson, the champion! A deafening clamor from the thronged stadium. "Stetson! Stetson! Stetson!"

This is a picture.

But soon to be an actuality.

With $250,000 to expand the already splendid athletic nucleus, this will shortly be a usual picture.

Great strides, as is quite befitting for athletics, are about to be taken in the physical education department of Stetson.

Proud may be the man who is a Stetsonite and doubly proud may be he who wins his "*S.*"

But, not only is the "Greater Stetson" for the ambitious athlete who basks in the inspiring if ear-splitting cheers of his joy-frenzied colleagues, nor only for him who rides upon the victorious shoulders of those who helped him to become a hero—his comrades on the football eleven, or baseball nine, or basket-ball five—Stetson, in her expansion program plans an up-to-date unexcelled athletic or physical education department to serve each young man and woman who is fortunate enough to enter the gates of her rich traditions.

The large new athletic field which takes up several acres and which has cost nearly $100,000, is almost ready for the new gymnasium, which will be located well back from the street, on the now vacant lot between the field and Chaudoin Hall. The most careful and best prepared architects will plan this proposed gymnasium that it may be adequate for the present great demands of Stetson and for her future needs.

An endowment will insure proper instruction, care and inspiration for mass as well as individual athletics. Teachers, trained men and women, will plan and bring about proper athletics for you who may wish to star or for you who may wish merely to "play." No one will be neglected.

For, with the $250,000 raised as a result of Alumni interest in the athletic development of their Alma Mater, with the inspiring student spirit, and with the strong co-operation and close interest of the Alumni, Stetson's great athletic development promises to make Stetson not only the outstanding university of Florida, but a great, unexcelled, out-door university as well.

ON TO VICTORY, STETSON !

The Football Season of 1926

Stetson	7	Citadel	14
Stetson	63	Tifton A. & M.	0
Stetson	18	Newberry	0
Stetson	0	Spring Hill	0
Stetson	33	Rollins	0
Stetson	17	Southern	0
Stetson	14	Maryville	12

Things looked pretty blue after the Hatters played in hard luck and lost their opening game of football to Citadel to the tune of 14-7, after holding them scoreless for three quarters.

The Tifton game was a walk-away, Stetson winning to the tune of 63-0.

Newberry was trounced next 18-0, in a nerve-racking contest. There were many thrilling moments when the spectators were brought to their feet by the spectacular overhead game as used by both teams.

Only a few Stetsonites had the opportunity to see the wonderfully played 0-0 tie game with Spring Hill in Tampa. It was a game in which the fighting spirit of Stetson was only matched by that of Spring Hill.

Another old rival next loomed up. Stetson University—rooters and team —traveled to Sanford and romped over Rollins College for a 33-0 score. It could have been larger, but Coach McQuillan stopped the slaughter, giving the second string men a chance.

With the true spirit of the Green and White, on our home field we trounced our old rivals—Southern College—-17-0, in a game featured by beautiful playing by both teams.

Naturally the climax came Thanksgiving when Stetson's warriors marched on the Sanford Athletic Club gridiron, and in one of the hardest fought games in the history of Stetson, emerged victorious—14-12—over Maryville. There were more thrills for Stetsonites in this game than any other two games during the year. The Green and Whites time after time faced sure defeat, only to forge ahead—victorious.

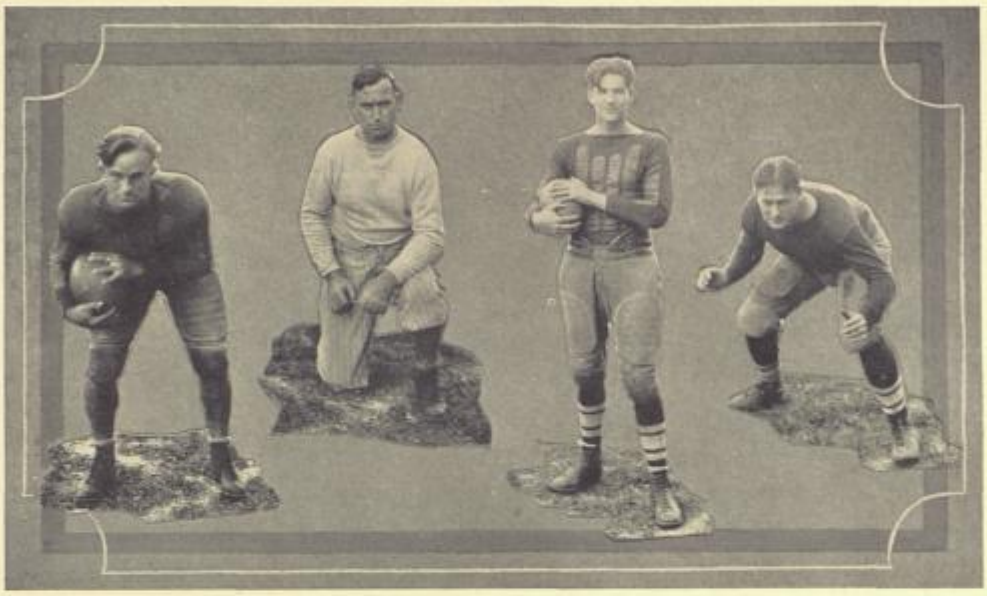

SPOT COURTNEY, (*Halfback*)

Captain Courtney, playing his fourth and last year for Stetson, proved to his teammates that their confidence in him was well founded. Playing a stellar game all season, Spot led his team through a most successful season. The name, Spot Courtney, will long be remembered by the football followers of Stetson, with his many long runs foremost in their minds.

"LARRY" BERNARD (*Quarterback*)

Playing his second year as quarterback, Bernard showed himself to be a great field general and able to out-smart the best of them. At the end of the season his teammates paid him the highest tribute by electing him to the much-coveted position of captain of the team for the season of 1927.

COACH McQUILLAN

To Coach McQuillan is due much praise, for with scanty material at the outset, he welded together a team that Stetson's sons and daughters were indeed proud of. The University, the team, and the whole student body were behind him, believed in him, and are confident as to the future.

DON GEIGER (*Tackle*)

Don playing his third and last year at Stetson, has finished a most successful football career, having been captain of the 1925 team, he came back this year and played a better brand of ball than ever before. He was a hard fighter and never knew when he was beaten.

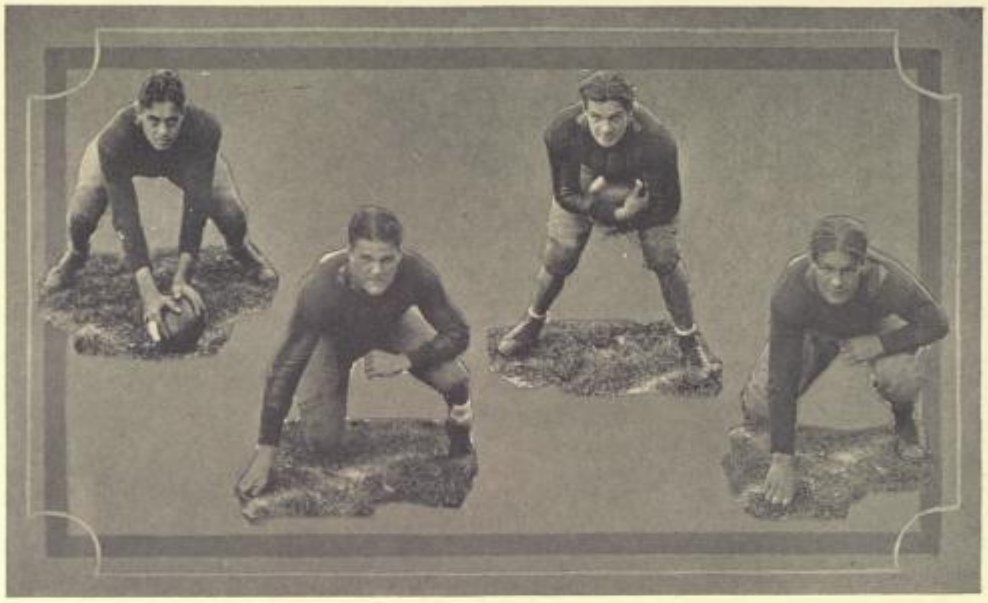

BURT EUSTICE (*Center*)

Playing his first year at center, having been drafted from the tackle berth, Bert proved that he was a man with many talents. Few yards were made through him on the defense, while he could always be counted upon to get his man on the offense.

CLARENCE WRIGHT (*Tackle*)

Wright has shown his mettle as a tackle in two seasons of ball at Stetson. He is a true lover of the game and plays it with a passion that can not be beaten. He is very clever in the offense and is well adapted and skilled in the use of his hands on the defense.

"CHET" FREEMAN (*Halfback*)

Being drafted from end to backfield, Freeman proved that he was just as much at home in either position. Freeman possesses the exceptional quality of being able to buck, run, block, pass or catch a pass with equal ease and success. He has two more years at Stetson and is expected to make a great name for himself before leaving.

PAUL A. MOUGH (*Guard*)

The fighting Dutchman from Pennsylvania. Playing his first year with Stetson "Pretzel" showed wonderful mettle as a linesman. He plays hard and may be depended upon at all times. It will take All-American material to oust him from the guard berth.

"SPIKE" WELSINGER (*End*)

There were few yards made around the end guarded by "Spike." Playing his first year with the skill of a veteran, he has won a warm place in the hearts of all football followers of Stetson. Playing an air-tight game on defense and opening wide holes on offense, he was a valuable asset to the team.

"CAL" CORNELIUS (*End and Half*)

"Silent" Cal is a man of few words and a lot of action. Playing where he was needed most, Cal performed at either end or half with equal ease and regularity. He has only been with us one season, but his football ability is respected by everyone.

"BOAZ" O'KELLY (*Tackle*)

A tower of strength. Standing six feet three from stem to stern and knowing how to use every inch of it, Boaz was a hard man to dispose of. He promises a great opposition to any team.

MURRAY HALL (*Guard*)

"They shall not pass" was the slogan used by Hall and he fought with an equal determination. He could block or tackle with equal dexterity and seldom missed a chance at either. Much is expected of him in the future.

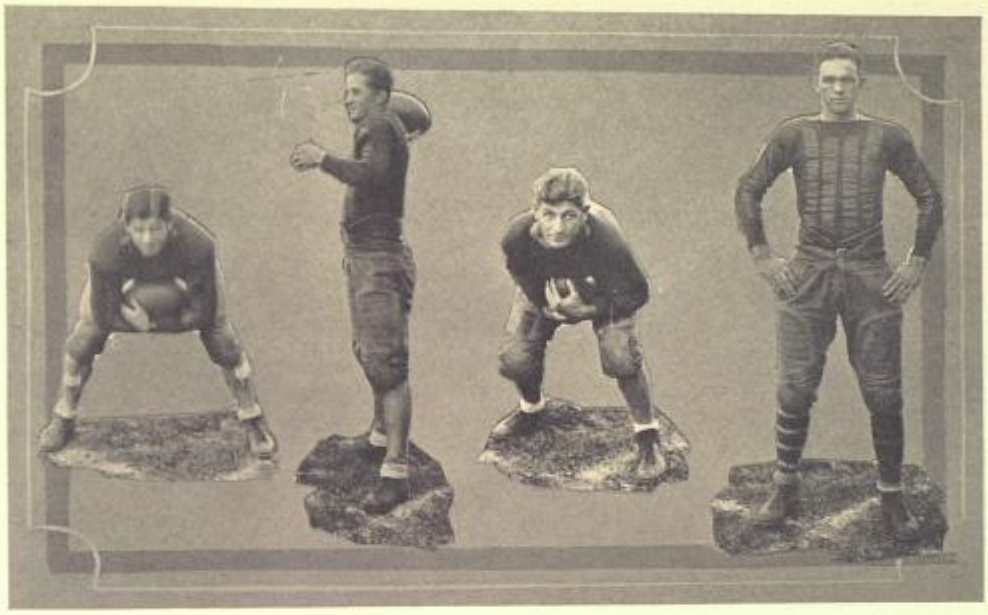

"PUNCH" LOWENTHAL (*Fullback*)

"One of the best backers in the South," was the tribute paid to Punch by several of the Florida newspapers. Playing his first year on the varsity he was an invaluable man on the offense and hard to replace on the defense. Much is expected of him in the future.

"PETE" LEWIS (*Halfback*)

The 140 pound flash. However, what Pete lacks in weight he makes up for in speed. He is a hard man to stop on the offense and never gives up until the last whistle has blown. He is a quick thinker and "shifts his dogs" at equal clip. His name will ever be green among us.

"BUTCH" YARGER (*Fullback*)

No one knows better how to use his 180 pounds than Butch. He is a heavy plunger and when a few yards are needed the quarterback could always depend on him to make them.

TOM SMITH (*End*)

Tom did fine work along defensive lines. He also has all the earmarks of an exceptionally fast back. Speed and fighting ability are among his many assets.

JOE JENNINGS (*Center*)

A team is just as strong as its reserves and Joe added materially to the reserve strength of the team. When needed at center he could always be counted to make a hole or stop one up, as the case might be. He is going to be a hard man to contend with this year.

TOM SQUIERS

Tom went out late but showed us all some great form. It's a shame he graduates this year and will not be able to work out with the team next fall.

PAUL DICKSON (*End*)

"Big Dick" was a good man to run in at end. He had lots of fight and made strides in learning the fine points of McQuillan tactics.

JIMMY GROSS (*Guard*)

Jimmy is a hard fighter and a thorough student of the game. Always willing and ready when called upon. His never-say-die spirit was an inspiration to his mates.

"SALTY" WILLIAMS (*Guard*)

Salty for a second season showed his worth as a guard. Consistency and determination were his valuable assets to the team. He materially aided the play of the year, and is due much credit.

Basket-Ball

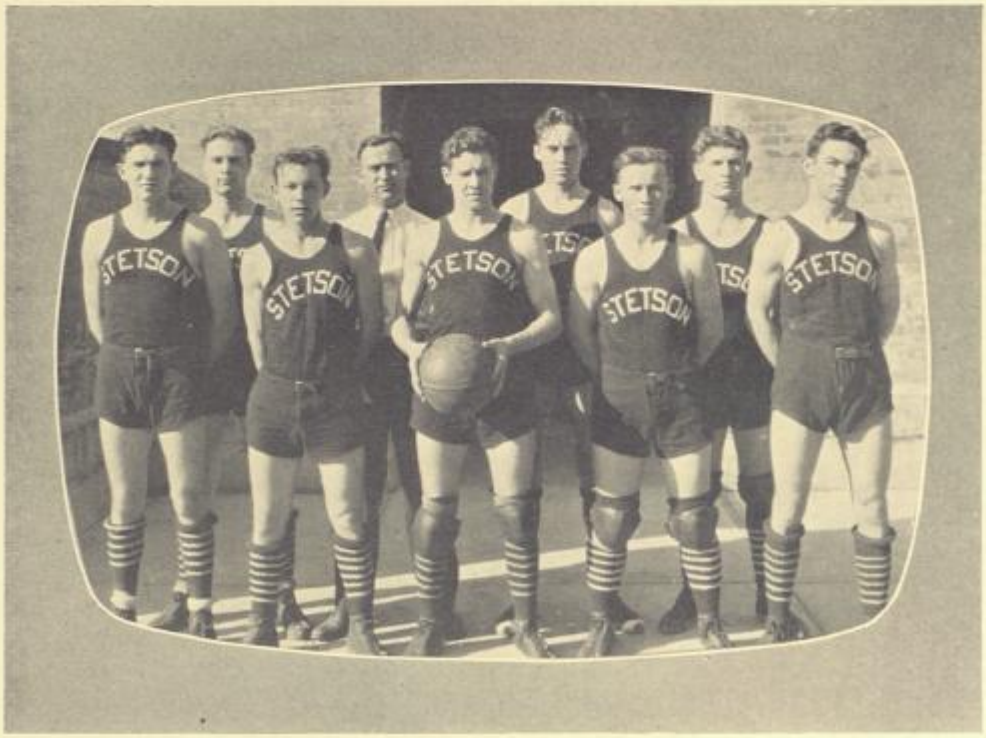

Summary of Season

The season of 1926 and '27 was one of the worst the Hatter squad has passed in many years. Starting the season with only three old men back in uniform Coach McQuillan faced the task of whipping a team into shape to meet a hard schedule of the best teams in the State. The going was rough but he worked with the tireless effort that is one of his outstanding characteristics, and at the close of the season the team was working in good shape. While the squad won only about seventy per cent. of their games, the season could not be termed a failure by any means. The games that were lost were dropped to only the best teams, and not to them until after a hard fight had taken place. Playing under S. I. A. A. rules several of the best men were ineligible and the teams suffered thereby. Next season is being looked forward to with much anticipation, when a team that will be a great credit to the University will be presented. Too much credit can not be given to Coach McQuillan, for it was due to his skilled knowledge and untiring efforts coupled with the fighting spirit of the team that made the Hatters feared by all of their opponents.

CAPT. CHET FREEMAN (*Guard*)

Chet, playing his third year on the varsity squad, proved himself again a terror to be feared on offense as well as defense. Besides being a hard fighter, playing with the ability of a professional, Chet was always working for the advantage of the team, keeping the same spirit when losing as when winning.

LARRY BERNARD (*Forward*)

Larry, the Minnesota forward, plays the same type of basket-ball as he does football. Always on the alert playing heads up ball he takes advantage of every break and adds materially to the score of the game. For three years Larry has given his best to basket-ball.

TOMMY SMITH (*Forward*)

Smitty is one of those athletes that get better every year. His speed linked with his great ability to dog the opponents have made him a player feared by all who play against him. One more year for this speedy fighting forward.

BERT EUSTICE (*Guard*)

Playing the position of back guard for the first time on the varsity squad, Bert did a great honor to himself and credit to the team. As a guard he maintained a bulwark that defended the goal from invasion with great consistency.

SPIKE WELSINGER (*Center*)

Playing his first year on the varsity squad, Spike rapidly fell into line and took a prominent place in the scoring column. What he lacked in experience he made up for with his fight and determination. Much is expected of Spike in the future.

ED MARSH (*Forward*)

The forwards of the team were never sure of their places when Ed was present. Playing his second year on the varsity, Ed played a hard and fast game with much pep and fight with great ability. His clean playing and accurate shooting was a real asset to the team.

BUTCH YARGER (*Guard*)

Another newcomer and another good basket-baller. Always working for the advantage of the team, Butch proved himself to be a real asset to the squad. He was always ready to do his best whenever called upon.

JIMMY GROSS (*Guard*)

Another guard on the varsity squad was Jimmy. He is consistent and hard working in the game and always ready to do his best when called upon. With Jimmy back next year the guards will have a real fight to retain their positions. Much is expected of him in the future.

GIRLS' TENNIS TEAM

GIRLS' BASKET-BALL TEAM

Advertisements

JOHN B. STETSON UNIVERSITY

Lincoln Hulley, Ph.D., Litt.D., LL.D., *President*

DE LAND, FLORIDA

THE COLLEGE GRADUATE DEPARTMENT OF ARTS AND SCIENCES

Courses Leading to the Degrees of Master of Arts and Sciences

THE COLLEGE OF LIBERAL ARTS FOR MEN—Sixteen Carnegie Units required for admission. Twenty-one departments in all.

THE COLLEGE OF LIBERAL ARTS FOR WOMEN—A woman dean, separate dormitories for women, and a separate gymnasium.

THE COLLEGE OF LAW—Three-year course leading to the LL.B. degree. Graduates admitted to practice in Florida without examination.

THE COLLEGE OF ENGINEERING—Courses in Civil, Mechanical, Electrical and Chemical Engineering leading to degrees.

THE COLLEGE FOR TEACHERS—Especially for Florida Teachers, strong normal courses and special teachers' courses.

THE COLLEGE OF BUSINESS—Beside Banking, Bookkeeping, Accounting, Shorthand, Typewriting, courses in History, Law, Economics and Finance.

THE SCHOOL OF MECHANIC ARTS—For boys and young men desiring manual training, mechanical drawing, etc.

THE SCHOOL OF MUSIC—Separate teachers for piano, pipe organ, violin, voice, harmony and chorus work.

THE SCHOOL OF FINE ARTS—Free hand and life drawing. Painting in oil, water color, pastel, etc.

SPECIAL ATTENTION IS CALLED TO

1. THE PRELIMINARY COURSES IN AGRICULTURE—Botany, Biology, Organic and Inorganic Chemistry, Qualitative and Quantitative Analysis, Agricultural Chemistry, Mineralogy, Geology, etc.
2. THE PRE-MEDICAL COURSE—Physiology, Biology, Anatomy, Bacteriology, Histology, Zoology, Botany, General Chemistry, Inorganic Chemistry, Qualitative and Quantitative Chemistry.
3. THE COURSE FOR RELIGIOUS WORKERS—In Biblical Literature, History, English, Psychology, Ethics, Logic and Theism.

"We can not understand a complete education of man without music."

CONSERVATORY OF MUSIC

WILLIAM EDWARD DUCKWITZ, *Director*

FACULTY:

Piano

William Edward Duckwitz
Rosa Lee Gaut, Mus.B.
Ethel M. Fisher
Student Assistants

Violin

John Rosser

Organ

Eva Baker Welch, Mus.B.

Voice

Paul K. Geddes
Marguerite Spofford
Student Assistants

Public School Music and Theoretical Subjects

Ruth Hibbard

Wind Instruments

Edward Trea

GRADUATING CLASS 1927

Piano

Lois Jean Hon

Organ

Virginia Prather
Anna Van Ness

HEADQUARTERS FOR STUDENTS

THE POLLYANNA

ICE CREAM, SODAS
SCHRAFFT'S AND HAPPINESS CANDIES
TOASTED SANDWICHES A SPECIALTY

SERVICE : QUALITY

—YOU ARE WELCOME—

131 North Boulevard De Land, Florida

G. W. FISHER DRUG COMPANY

THE REXALL STORE

100 S. Woodland Blvd.

Phone 71

Headquarters for School Supplies

NEW YORK BARBER SHOP

John W. Jensen, *Proprietor*

COURTESY SERVICE CLEANLINESS

"We Strive to Please Our Patrons"

A WELCOME

TO ALL STUDENTS AND THEIR FRIENDS AT

THE TULIP

WHERE THE MOST DELICIOUS SODAS AND LIGHT LUNCHES ARE SERVED. ALSO A COMPLETE LINE OF CANDIES—ALWAYS FRESH.

Make The Tulip Your Headquarters
While in De Land

128 NORTH BOULEVARD

HOTEL COLLEGE ARMS

DE LAND, FLORIDA

BEAUTIFUL LOCATION

ELEVATOR, STEAM HEAT

UNEXCELLED GOLF COURSE

WHITE SERVICE THROUGHOUT

Hull, Landis & Whitehair

ATTORNEYS AND COUNSELORS AT LAW

DE LAND, FLORIDA

PRACTICING IN ALL STATE AND FEDERAL COURTS

Special Facilities for Examining and Perfecting
Land Titles in Florida

COTRELL & LEONARD

Albany, N. Y.

CAPS
GOWNS
and
HOODS
For All
Degrees

Selective Material

Reasonable Prices

Dependable Workmanship

Intercollegiate Bureau of Academic Costume

CORONA
TYPEWRITERS

FOR STUDENT,
HOME AND
OFFICE USE

LET US SHOW YOU ONE

THE ALLEN-WHITE COMPANY

DE LAND

STETSON HATS

WHEN you feel that you look better in your hat than without it—when you know that it adds just the proper touch —*that's Style.*

When your hat retains its smart style longer than you expect—when you always admire its quality—*that's Stetson.*

JOHN B. STETSON COMPANY

PHILADELPHIA

STETSON STUDENTS

Will always find a cordial welcome, as usual, at the

VOLUSIA PHARMACY

SERVICE WITH A SMILE

Phone 108 De Land, Florida

"SHORTY" SHIPES

SERVICE TAXI AND BAGGAGE TRANSFER

PHONE 3

We Meet Every Train :: 111½ W. Indiana Ave.

V. W. GOULD AGENCY

REALTORS : INSURANCE

RENTALS

109 W. Indiana Ave., :: De Land, Florida

M. S. McGREGOR O. C. HAMMOCK

ATTORNEYS AND COUNSELORS
AT LAW

Scarlett-Jordan Building

De Land, :: Florida

GREENLEAF & CROSBY CO.

JEWELERS, SILVERSMITHS
IMPORTERS

STANDARD
PERFECTED PRODUCTS
MODERATE PRICES

41 WEST BAY STREET

JACKSONVILLE

B A R R ' S

D r y G o o d s

138 N. Boulevard Phone 433

S I M O N ' S

ELECTRICAL CONTRACTOR
AND SUPPLIES

Lake Beresford, :: Florida

THE VOLUSIA COUNTY BANK AND TRUST CO.

INCORPORATED 1889

RESOURCES $3,000,000

Commercial, Savings, Trust and Bond Departments

OFFICERS:

S. A. Wood . . . . . *President*

F. R. Osborne . . . *Executive Vice-President and Trust Officer*

F. N. Conrad, E. R. Conrad . . . . . *Vice-Presidents*

R. H. Boyd . . . . . *Cashier*

E. L. Mickle . . . . . *Asst. Cashier and Asst. Trust Officer*

R. G. Bennett, L. W. Pattillo . . . . . *Asst. Cashiers*

MEN'S WEAR FINE SHOES

V. M. FOUNTAIN COMPANY

HART, SCHAFFNER & MARX CLOTHES

WALKOVER SHOES

STETSON HATS

SERVICE : QUALITY

DE LAND, FLORIDA

McCORMICK LUMBER COMPANY

INCORPORATED

DE LAND, :: FLORIDA

FLOWERS!

FOR ALL OCCASIONS

We Carry at All Times a Fresh Assortment of Seasonable Cut Flowers.

Fancy Basket Arrangements, Bouquets and Corsages for Fraternity, Party and Graduation Affairs.

220 North Boulevard Opposite Baptist Church

CURRY, The Florist

Watts Hardware & Furniture Co.

THIRTY-FIVE YEARS

IN DE LAND

Hardware - Plumbing - Furniture

Sporting Goods

135-137 N. BOULEVARD PHONE 180

Young Bros. Proprietors

RITE-WAY SHOE SHOP

141 N. Boulevard

FIRST CLASS SHOE REPAIRING

We Operate an Up-to-date Ladies' and Gents' Shine Parlor

The New York Barber and Beauty Shop

Specializing in

BOBBING : MARCELING : SHAMPOOING

Aug. Schurr, *Manager*

WELCOME

Our "Welcome" sign isn't left out on the doorsteps—it is brought right into every counter and desk.

We mean it when we say, "Glad to see you"—because this bank needs prosperous clients to prosper itself, and we know we can help you in handling your money matters to the best advantage.

THE FIRST NATIONAL BANK

DE LAND, FLORIDA

The Oldest and Largest National Bank in Volusia County

OFFICERS:

J. H. Tatum	*President*
D. B. Tuten	*Active Vice-President*
J. P. Mace	*Vice-President*
W. C. Jackson	*Vice-President*
W. Y. Mickle	*Vice-President and Trust Officer*
A. B. Prather	*Cashier*
C. L. Stockwell	*Assistant Cashier*
C. N. Prather	*Assistant Cashier*

DE LAND, FLORIDA

DREKA'S

—SINCE 1878—

ONE OF FLORIDA'S LEADING DEPARTMENT STORES

FOR YEARS THE STUDENTS OF STETSON HAVE KNOWN WHAT THE NAME "DREKA'S" STOOD FOR.

IN THE FUTURE AS WELL AS PAST WE WILL ALWAYS ENDEAVOR BY FAIR DEALING, GOOD SERVICE AND GOOD VALUES TO MERIT YOUR APPROVAL.

QUALITY and SERVICE

G. A. DREKA AND COMPANY

STETSONITES---

WE OFFER OUR BEST WISHES AS YOU ARE LEAVING STETSON THIS YEAR. WHEN VISITING YOUR ALMA MATER IN FUTURE YEARS DROP IN AGAIN TO SAY HELLO.

W. A. ALLEN AND COMPANY

THE BUSY DRUGGISTS

SMITH'S SANITARY

JUST A REAL GOOD

BARBER SHOP

THE SUN PUBLISHING COMPANY

PRINTERS : PUBLISHERS

"Printing That Pleases"

De Land, :: Florida

THE MEN'S SHOP

W. W. Watts, *Proprietor*

STYLEPLUS SUITS *SELZ SHOES*

KNOX HATS *MANHATTAN SHIRTS*

PAJAMAS and UNDERWEAR

De Land, :: Florida

F. M. PATTILLO & COMPANY

—Exclusively—

SHOES AND HOSIERY

We Show The New Ones First

107 W. Indiana Avenue, De Land, Florida

Class Pins and Rings, College Fraternity Pins, Presentation Jewels, Medals and Badges. Fine Engraved Stationery. Commencement and Banquet Invitations. Dance Programs, Visiting Cards, Fraternity Stationery

SUPERIOR QUALITY AND DESIGNS

F. N. De HUY & SONS

Jewelers Since 1873

Out of the
Experience of forty years
comes . . . . . .

Visualization!

Mechanical difficulties have been met and overcome, imbuing our artisans with a sound knowledge of the groundwork of our business—a knowledge which leaves their minds and hands unhampered, free to effect the broader vision conceived by you for your Annual.

FOOTE & DAVIES CO.
ATLANTA

TRADITION

TRADITION · inspires · every SWECO · craftsman · to give · to · every · detail · of · the engraving · art · a · painstaking patient · attention · that · lends precious · quality · to · his workmanship

SOUTHWESTERN
ENGRAVING COMPANY
FORT WORTH · HOUSTON · DALLAS
WICHITA FALLS · TULSA · ATLANTA

Autographs

Autographs

Autographs

Autographs