

1-1-1928

## Oshihiyi - 1928

John B. Stetson University

Find similar works at: <https://stars.library.ucf.edu/cfm-texts>  
University of Central Florida Libraries <http://library.ucf.edu>

This Yearbook is brought to you for free and open access by the Central Florida Memory at STARS. It has been accepted for inclusion in Text Materials of Central Florida by an authorized administrator of STARS. For more information, please contact [STARS@ucf.edu](mailto:STARS@ucf.edu).

---

### Recommended Citation

John B. Stetson University, "Oshihiyi - 1928" (1928). *Text Materials of Central Florida*. 417.  
<https://stars.library.ucf.edu/cfm-texts/417>





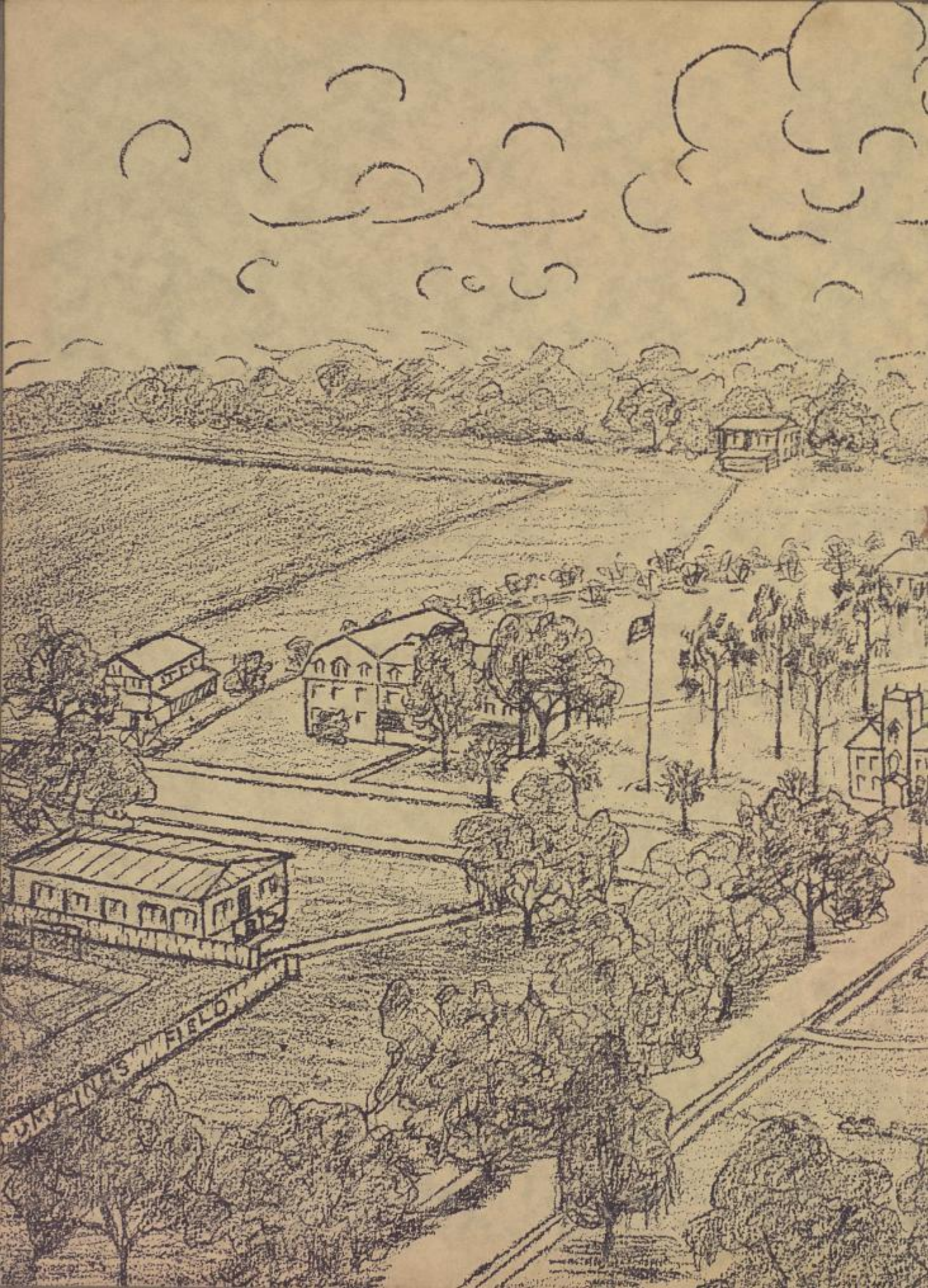



THE CAMPUS  
JOHN B. STETSON UNIVERSITY  
DELAND — FLORIDA

*As*  
Drawn by ELYA PERRINE

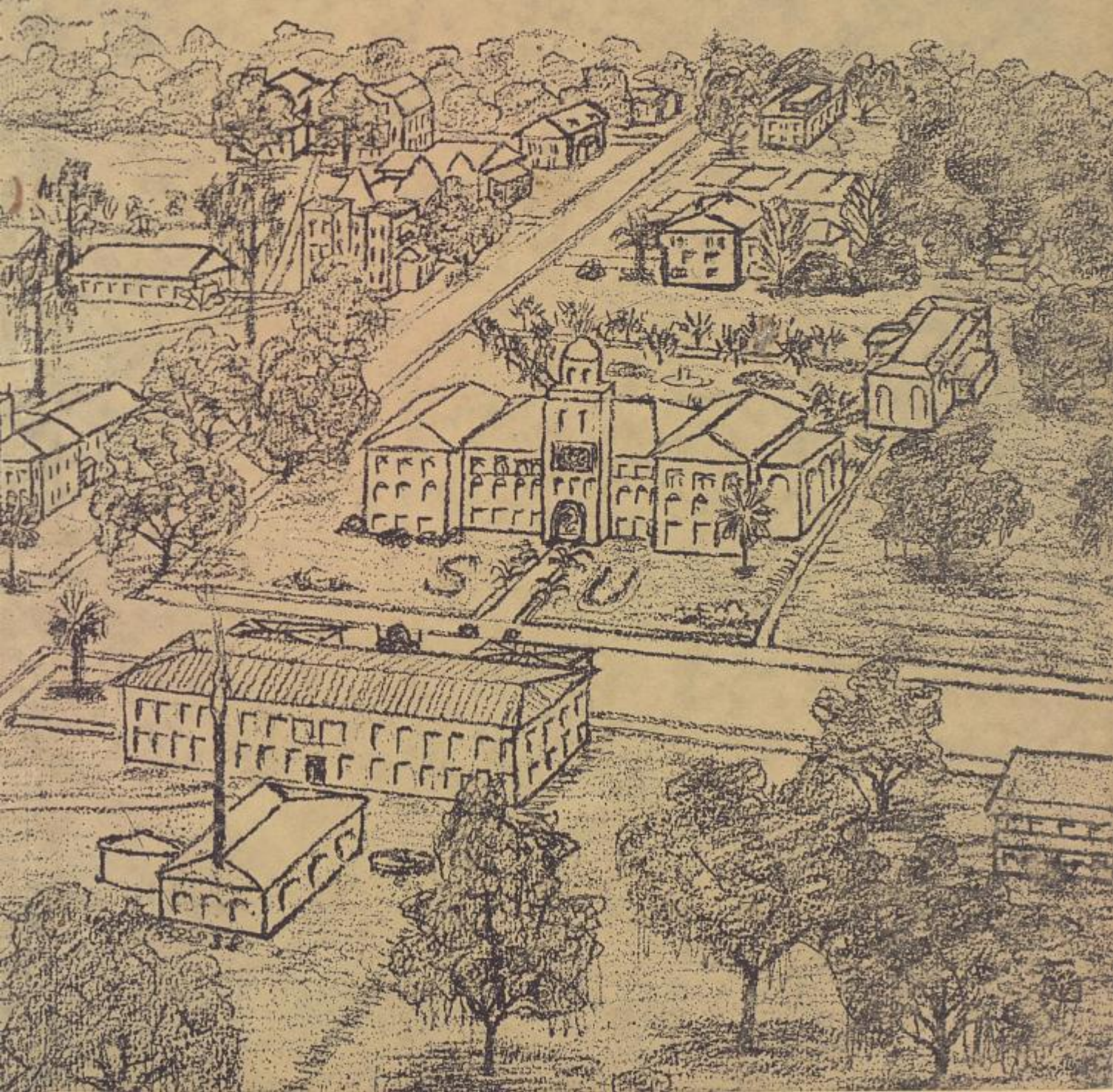



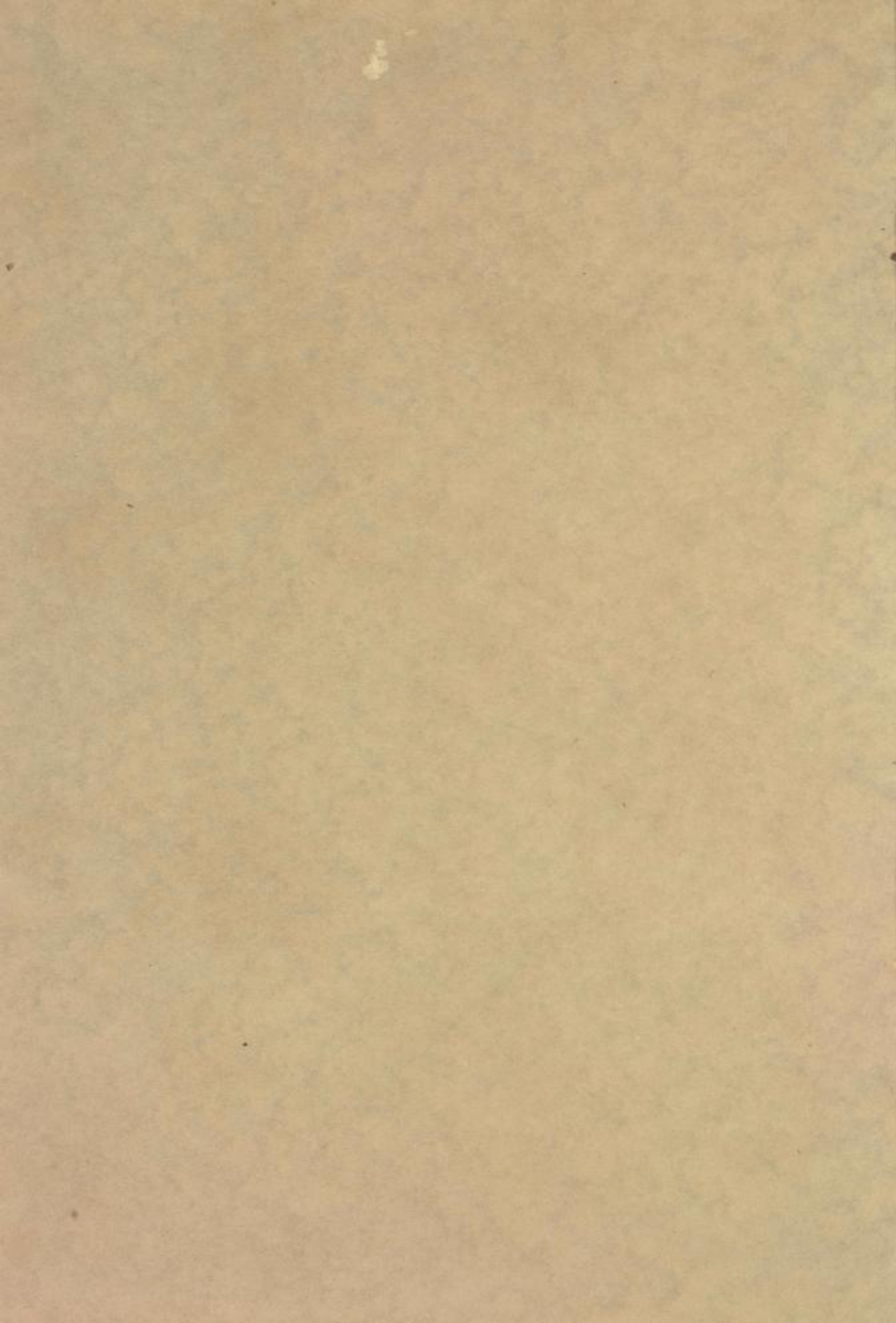



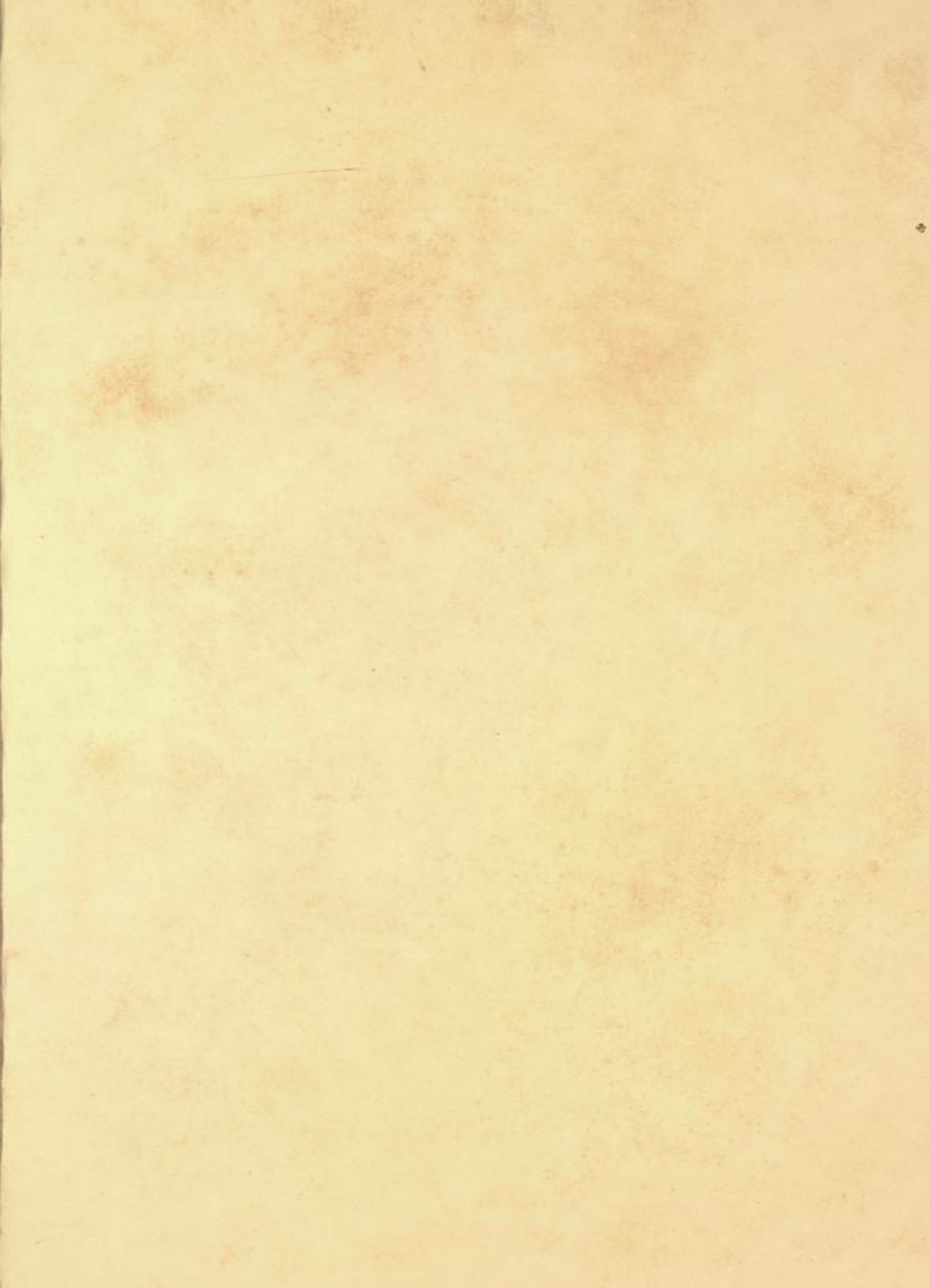











ALLEN C. WINTERS  
*Editor-in-Chief*

ZERNEY G. MEREDITH  
*Business Manager*





*The*  
**OSHIHIYI**

*Published by the Junior Class*

**JOHN B. STETSON  
UNIVERSITY  
DELAND FLORIDA**

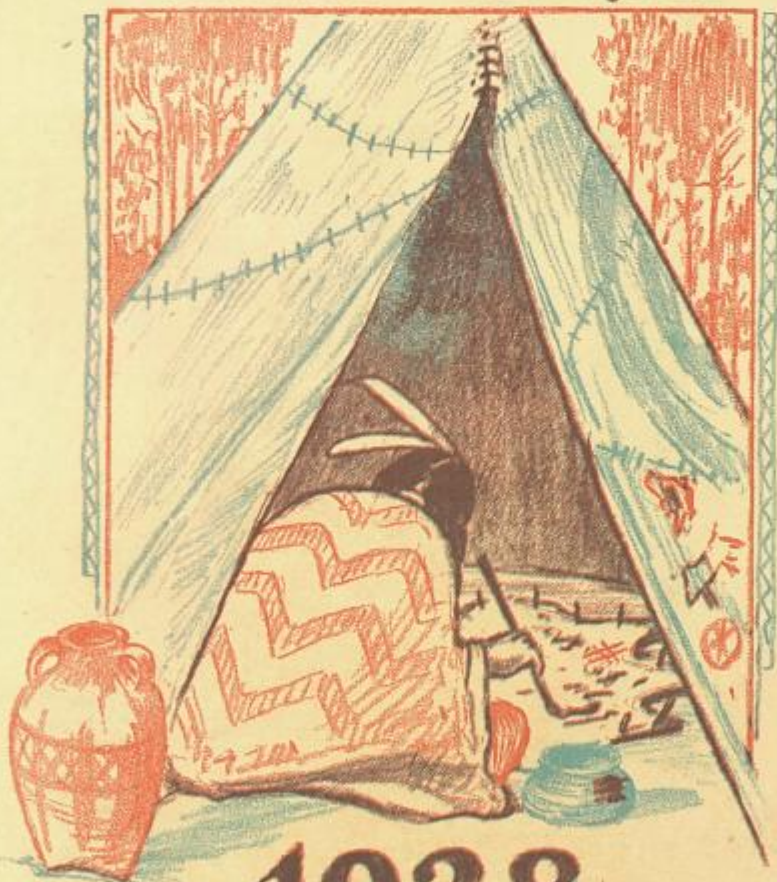

**1928**  
VOLUME 21

Should you ask me whence these stories  
Whence these legends and traditions,  
With their host of memories thronging  
With their tales of strife and conquest  
As of thunder in the heavens,  
I should answer, I should tell you:  
From the murmurs of the classrooms,  
From the scenes about the campus,  
From the battles of our warriors:  
Thence has come this Indian legend.  
Thence this song of Oshihiyi.

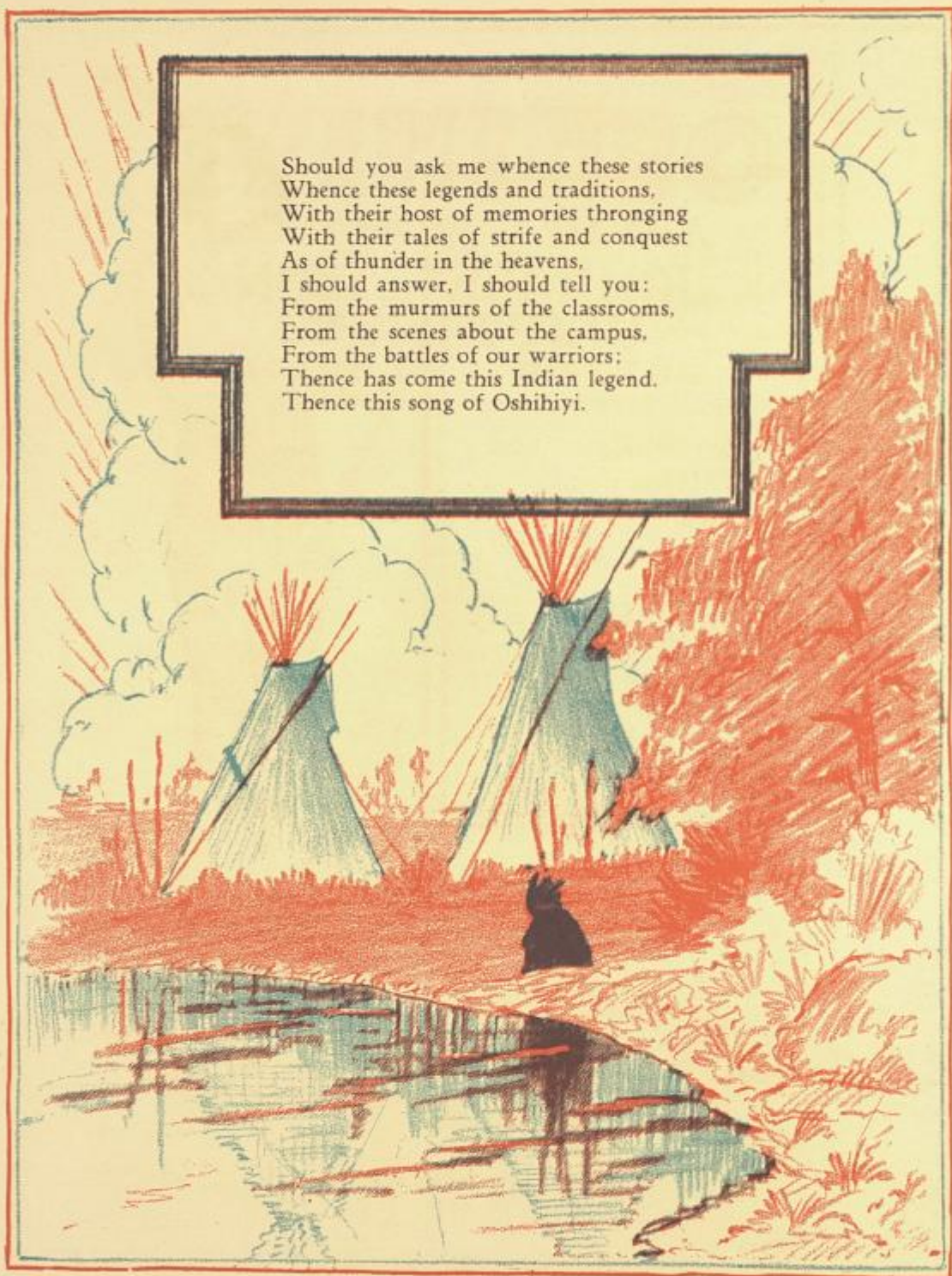



And the Mocking Bird of Stetson,  
Oshihiyi of the Southland  
Homage pays to Hiawatha.  
And to Hiawatha's Author  
Who evolved this style of writing  
Deep apologies they offer  
For the using of his meter.  
Many thanks they offer also  
For the help which he has rendered  
To the Chiefs of Oshihiyi.

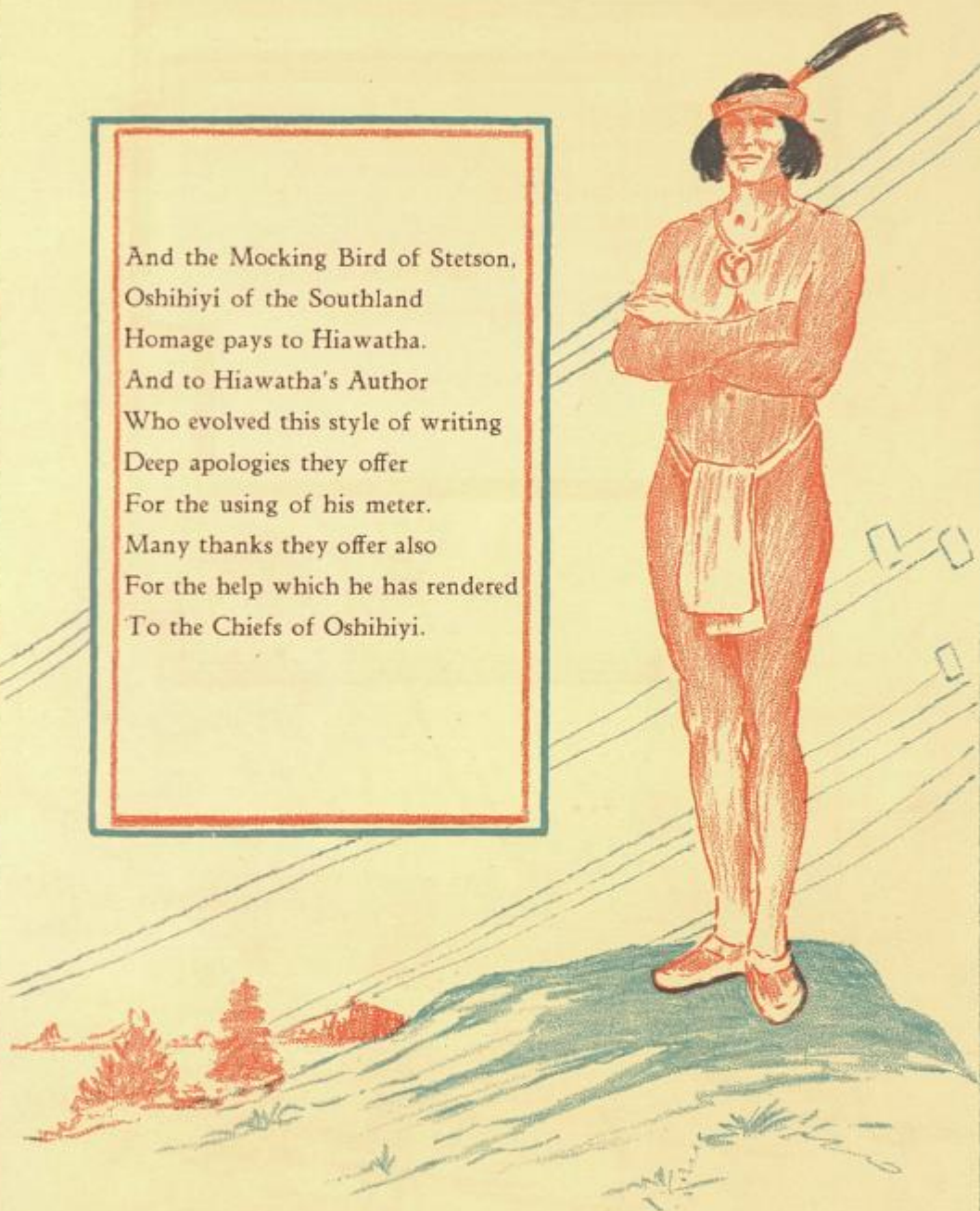

To  
CARY D. LANDIS

*Profound Scholar  
Brilliant Lawyer  
Forceful Orator*

and Earnest and Sincere Teacher  
of the Law

Who for five years was a professor of  
law at John B. Stetson University, and  
for more than a quarter of a century  
has been an active and prominent  
leader of the Florida Bar

THIS TWENTY-FIRST VOLUME  
OF THE OSHIHIYI

*is affectionately dedicated*





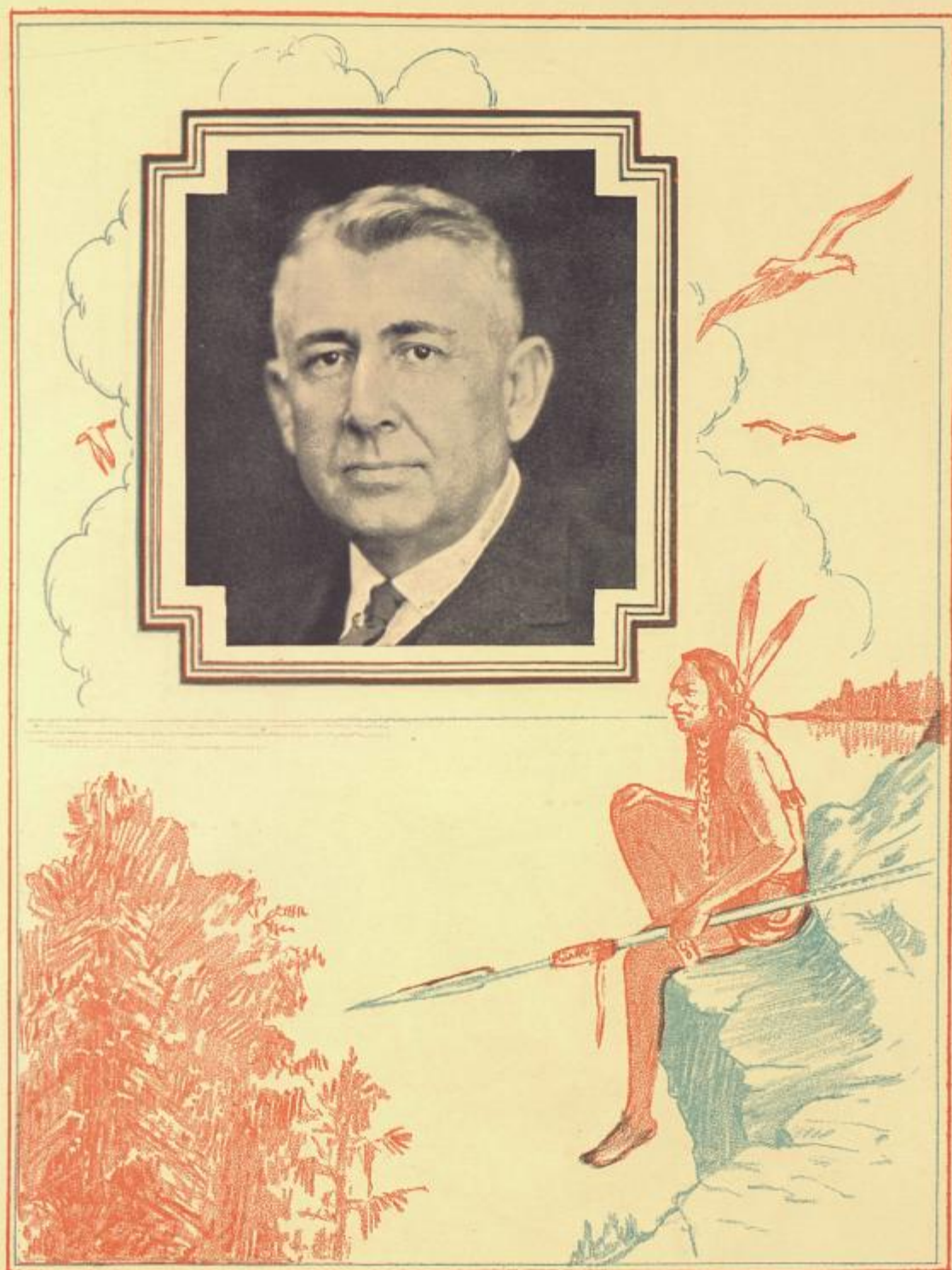



### STAFF MEMBERS

ALLEN C. WINTERS  
EDITOR-IN-CHIEF

ZERNEY G. MEREDITH  
BUSINESS MANAGER

LYRRA SMITH  
ART EDITOR

LORNA SIMPSON  
CLASS EDITOR

FRANKLIN P. TOWN  
FEATURE EDITOR

JULIA BOHON  
SORORITY EDITOR

C. H. EASTERBROOK  
FRATERNITY EDITOR

BURDETTE EUSTICE  
ATHLETIC EDITOR

WINIFRED DAHLQUIST  
ORGANIZATION EDITOR

THEODORA WILDAY  
HUMOR EDITOR

J. STANLEY WAGG  
KODAK EDITOR

THEODORE HATHCOCK  
ADVERTISING MANAGER

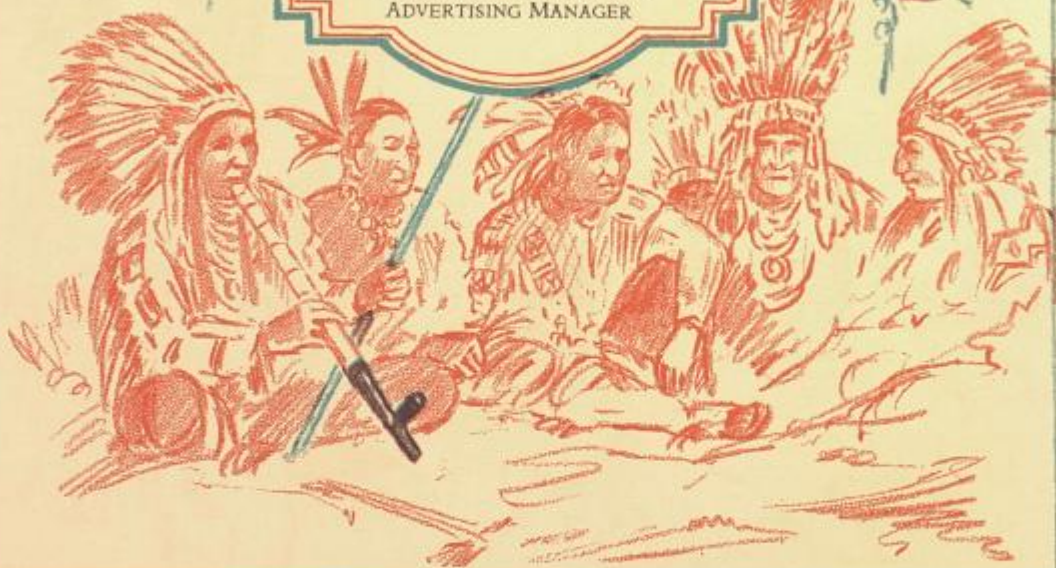



## DIVISIONS

- I. RESERVATION
- II. TRIBES
- III. LODGES
- IV. COUNCILS
- V. HOOZOO
- VI. GAMES
- VII. HUMOR
- VIII. TRADERS

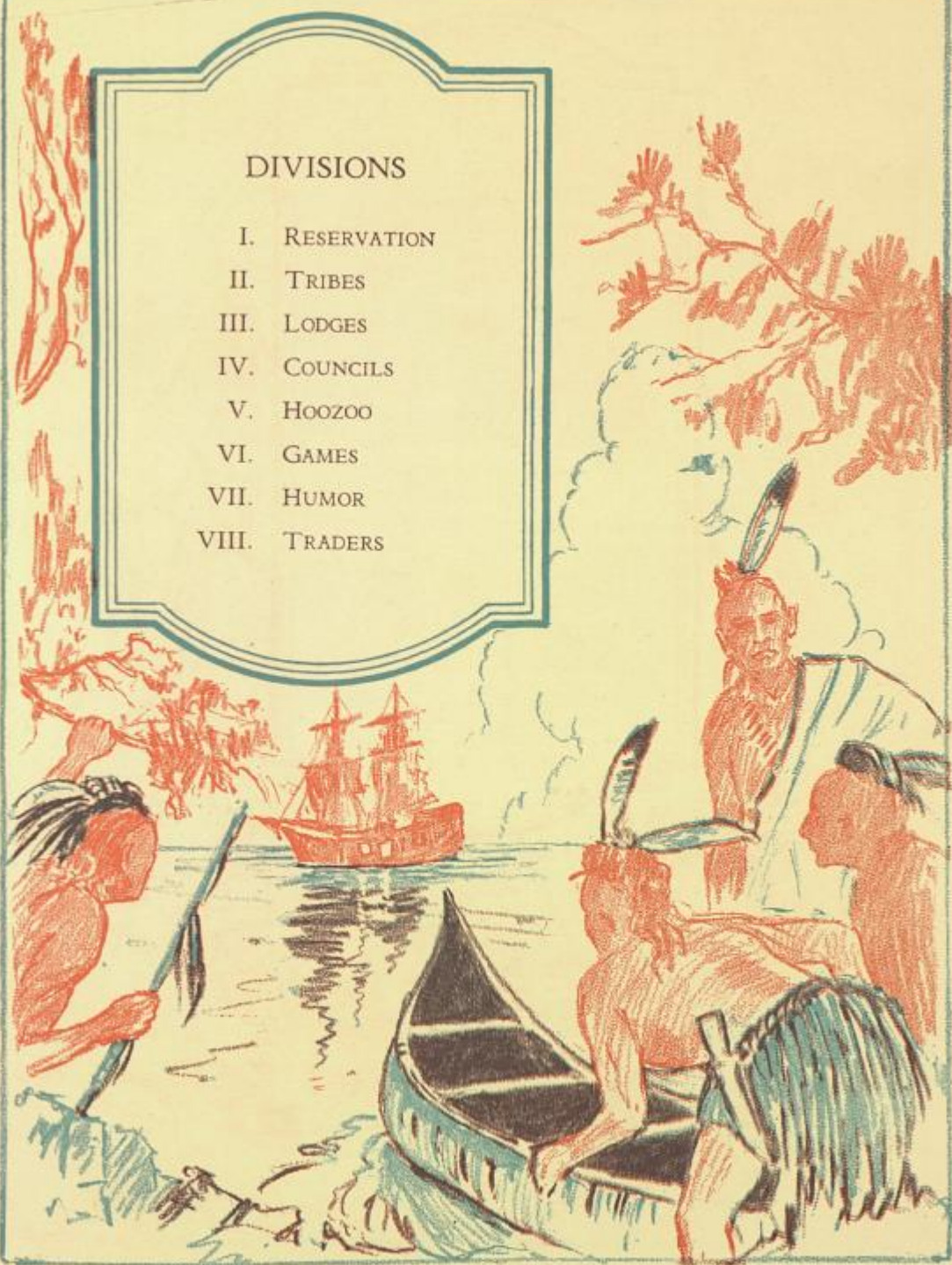

## ALMA MATER

Dear Alma Mater,  
Smile upon thy children!  
Gladly we greet thee,  
Altogether lovely;  
Peace be within thy  
Classic halls and temples.  
Hail, Alma Mater, dear.

Hail to the heroes  
Who have gone before us!  
Young men and maidens,  
Filled with true devotion!  
Bright is their glory,  
Fadeless and undying,  
Hail to our heroes gone.

Hail to our classmates,  
Bound by ties ne'er broken:  
Here once again we  
Pledge our vows of friendship:  
Brave hearts and true hearts  
Sound aloft the chorus:  
Long live our comrades dear!

Dear Alma Mater,  
Tenderly thy children  
Gather, and bring to thee  
Gracious salutations;  
Comrades, your voices lift  
Once again in chorus,  
Hail, Alma Mater, dear.





# RESERVATION [UNIVERSITY]

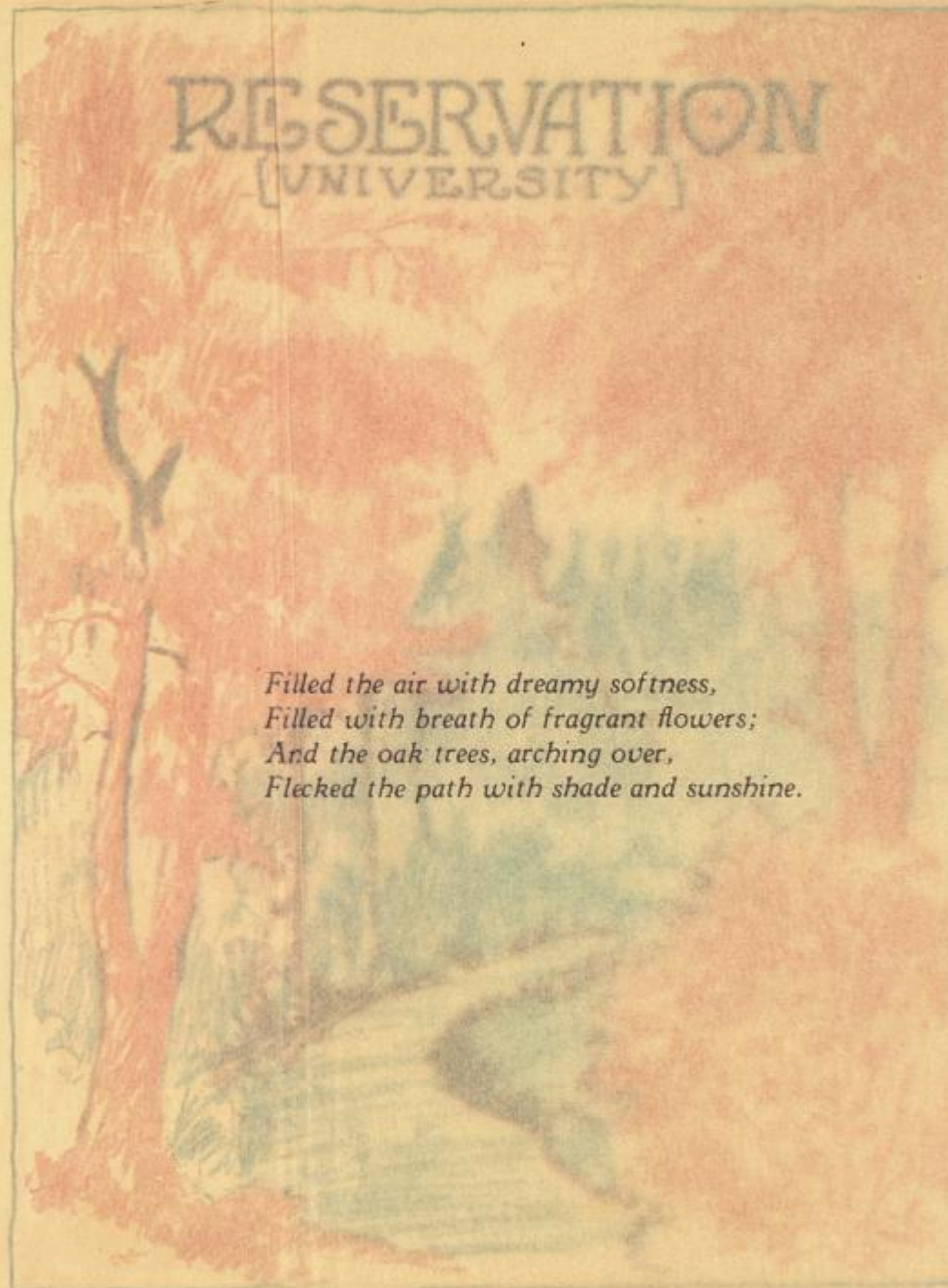

*Filled the air with dreamy softness,  
Filled with breath of fragrant flowers;  
And the oak trees, arching over,  
Flecked the path with shade and sunshine.*



# RESERVATION

[UNIVERSITY]

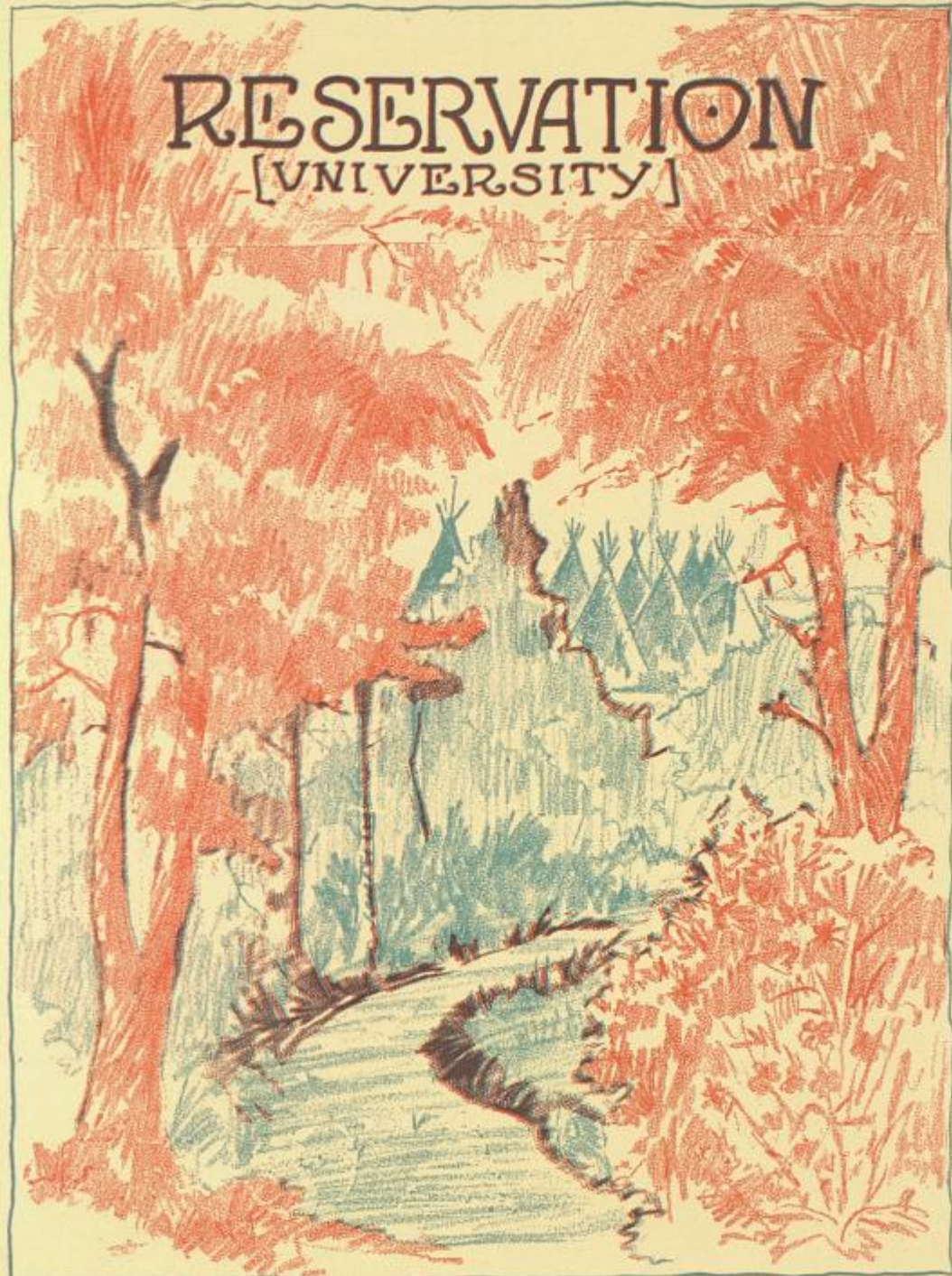





*ELIZABETH HALL*



*SAMPSON LIBRARY*





*SCIENCE HALL*



*STETSON HALL*





*DE LAND HALL*



*CHAUDOIN HALL*





*CUMMINGS GYM*



*Skilled in speech and art of phrasing,  
Learned in laws of all the ages.*

**Faculty**



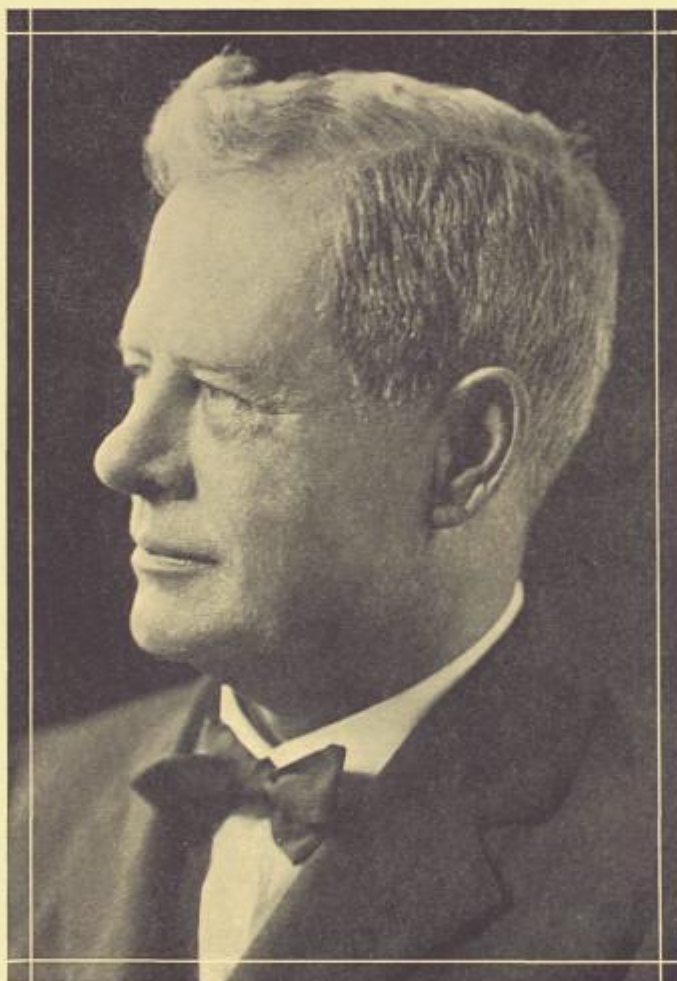

LINCOLN HULLEY, PH.D., LITT.D., LL.D.  
President John B. Stetson University

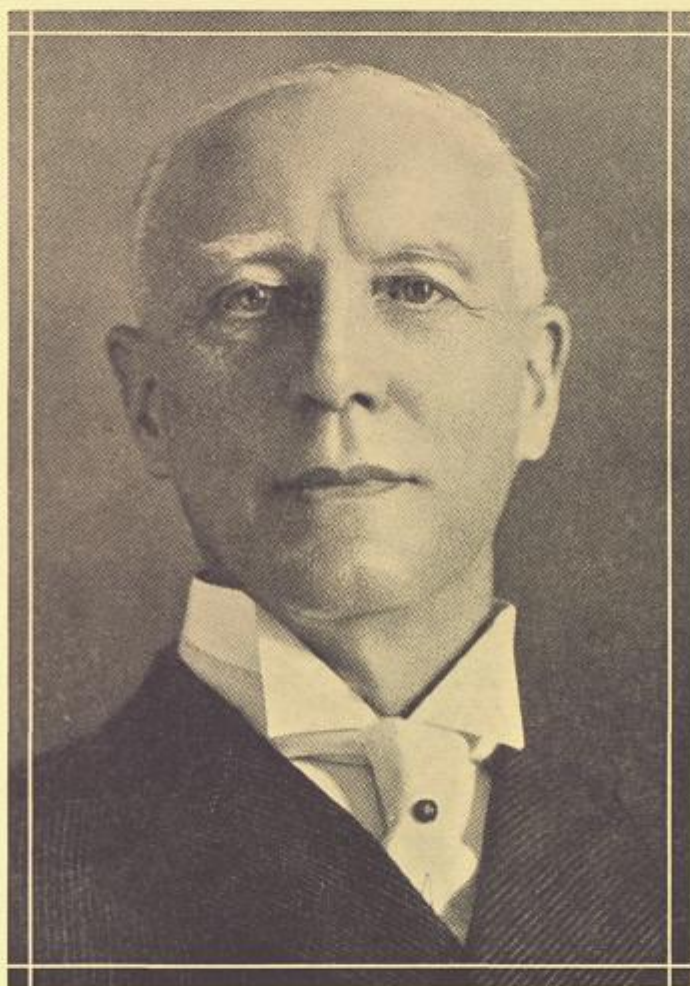

G. PRENTICE CARSON, A.M. LL. D.  
Dean John B. Stetson University



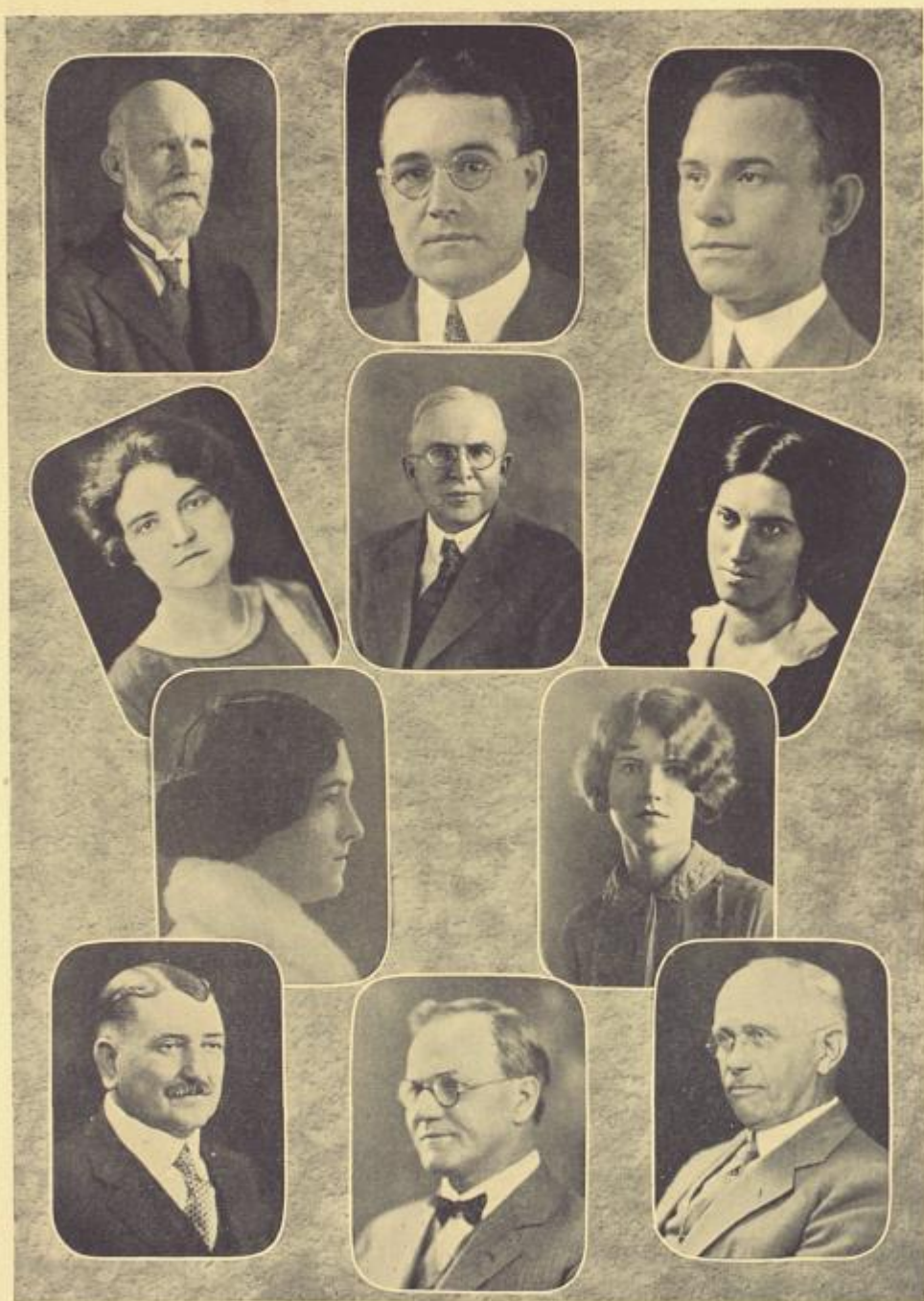

LIBERAL ARTS FACULTY



Lewis H. Tribble



J.A. Carpenter



J.W. Futch

LAW FACULTY





## *Officers of Administration and Instruction*

### *Administration*

LINCOLN HULLEY, Ph.D., Litt.D., LL.D.

*President of the University*

CHARLES S. FARRISS, A.B., D.D.

*Vice-President of the University*

G. PRENTICE CARSON, A.M., LL.D.

*Dean of the University*

MARY ESTELLE LOWRY, A.M.

*Dean of Women*

CLIFFORD B. ROSA

*Bursar*

OLGA BOWEN, A.M.

*Registrar*

### *Instruction*

CHARLES S. FARRISS, A.B., LL.D.

*Professor of Latin and Greek*

G. PRENTICE CARSON, A.M., LL.D.

*Professor of History and Economics*

WARREN STONE GORDIS, A.M., Ph.D.  
*Professor of English*

JESSE R. CRANDALL, A.B., A.M.  
*Professor of Business Administration*

IRVING C. STOVER, M.O., A.M., Litt.D.  
*Professor of Public Speaking*

EDWARD PARK BARRELL, A.M., Ph.D.  
*Professor of Chemistry*

ORA PHILANDER SEWARD, LL.B., A.M., Ph.D.  
*Professor of French and Spanish*

HARRY CRAWFORD GARWOOD, A.B., Th.M.  
*Professor of Christian Apologetics and Biblical Literature*

THOMAS OVID MABRY, Ph.B., A.M., M.S.  
*Professor of Biology and Geology*

BOYCE FOWLER EZELL, A.B., A.M.  
*Professor of Pedagogy and Secondary Education*

ANNIE NADINE HOLDEN, A.M.  
*Professor of Latin and German*

LEWIS HERNDON TRIBBLE, A.B., LL.M.  
*Professor of Law*

JACOB AMOS CARPENTER, A.M., LL.B.  
*Professor of Law*

JENNIS W. FUTCH, A.B., LL.B.  
*Professor of Law*

JAMES ALEXANDER ROBINSON, L.H.D.  
*Research Professor in American History*

CURTIS M. LOWRY, B.S.  
*Professor of Mechanical Engineering and Mathematics*

ROBERT I. ALLEN, M.S.  
*Professor of Electrical Engineering*



DONALD FAULKNER  
*Professor of Mathematics*

HERBERT RAYMOND McQUILLAN, B.S.  
*Director of Physical Training and Athletics*

MARY ESTELLE LOWRY, A.M.  
*Instructor in English*

HARRY S. WINTERS, A.B., A.M.  
*Instructor in Mathematics*

DOROTHY DYER  
*Instructor in Expression*

MABEL MARIE COURSON, A.B.  
*Instructor in the Secretarial Course*

MARION L. COUTTS, A.B.  
*Instructor in the Secretarial Course*

BERTHA WEEKS FLUHART  
*Instructor in Art*

HARRY DAVIS FLUHART  
*Instructor in Art*

GEORGE E. GANIERE  
*Instructor in the Plastic Arts*

GRACE WILDER  
*Assistant in Business Administration*

PAUL ROBERT PORTER, A.M.  
*Assistant in Business Administration*

JAMES W. CARR  
*Assistant in Auditing and Income Tax Procedure*

MYRTLE IONE FRANKLIN, A.B.  
*Instructor in English*

MARIE PEDIGO  
*Assistant in English*

EDWARD B. HENDERSON, B.S.  
*Instructor in History*



LIBRARY



SCIENCE HALL



CHAUDOIN HALL



PRESIDENT'S HOME



GYM



CONRAD HALL

C  
A  
M  
P  
U  
S  
  
V  
I  
E  
W  
S





DELAND HALL



SCIENCE HALL



THE TRIANGLE



STETSON HALL



CROSS CAMPUS



EAST MINNESOTA AVE.

# TRIBES

[CLASSES]

*"All your strength is in your union,  
All your danger is in discord;  
Therefore be at peace henceforward,  
And as brothers live together."*

—LONGFELLOW'S HIAWATHA

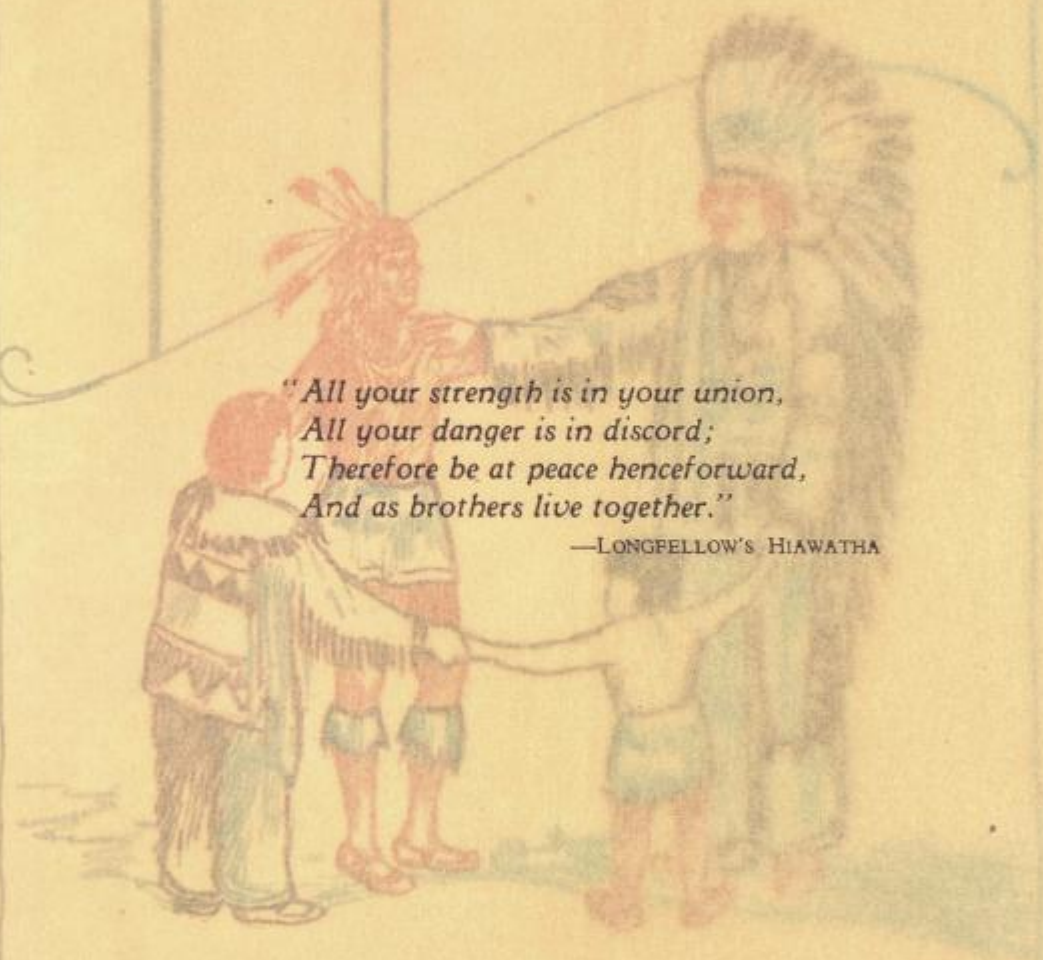



# TRIBES

[CLASSES]





This page is dedicated to  
the Memory of

GUINEVERE ELIZABETH LANDIS

BY THE CLASS OF '28



Her pure character and radiant personality won for her the boundless love and respect of her classmates.

She was the perfection of young womanhood and scattered a message of sunshine wherever she went.

Though she has passed on to a Greater Beyond, she lives on in the memories of those who were privileged to know her.

The beauty of her life lingers to inspire her classmates and her deeds live on to sweeten the world in which she lived.





*We have heard your words of wisdom  
We will think on what you tell us.*

## Seniors

HARRIS SIMS . . . . .	Law President
CHAN JOHNSON . . . . .	Liberal Arts President
EVELYN DAVIS . . . . .	Vice-President
SYBIL WILLIAMS . . . . .	Secretary and Treasurer



HARRIS GORDON SIMS, A.B.

"Judge"

*Pi Kappa Phi*

GROVELAND, FLORIDA

Candidate for LL.B. Degree; A.B. at Southern College;  $\Phi A \Delta$ ; President Student Body 3; Archon of  $\Pi K \Phi$  2; Vice Justice  $\Phi A \Delta$  3; Class President 1, 3; Collegiate Staff 1; University Publicity Director 1, 2, 3.

"Judge" belongs in the group classified most popular and best all round. He has established a reputation for honesty, common sense, and fairness, and some day he will be one of the highest men in his profession — just look at the start he has now.

MARY REESE ROYALL

*Alpha Xi Delta*

DE LAND, FLORIDA

Candidate for A.B., and L.I. Degrees; Torch and Scroll; President  $A \Xi \Delta$  4; Vice-President  $A \Xi \Delta$  3; Glee Club 3, 4; Class Secretary 3; Crucible Klub 1; Class Officer 1.

The other day an innocent bystander remarked, "Mary Reese surely is a quiet girl." I raised my hand to cover a smile that crept over my face. How does she get such a "rep" with that twinkle in her eyes?







CHAN F. JOHNSON  
"Chan"  
Pi Kappa Phi  
DETROIT, MICHIGAN

Candidate for B.S. in Business Administration;  $\Phi \Sigma H$ ;  $\Omega \Psi$  4; Business manager Collegiate 2; Circulation Manager Collegiate 1; Class President 3, 4; Cheerleader 1, 2; Vice-President and President Glee Club 1; President Glee Club 2, 3, 4; Glee Club Soloist 1, 3, 4; Soloist for "The Rock" 2, 3; Quartet and Specialty 1, 2, 3; Glee Club Orchestra 4; Representative Student Publication Board 3; Business Manager 1927 OSHIHIYI; Senior Vodvil; Most Popular 3, 4.

Chan—always optimistic, always smiling! For four years he has been one of the most popular and active men on the campus. His girl shyness made him direct his entire attention to the Boy's Glee Club—yes? Who knows what became of his pet atrocious, that rain hat?

EVELYN CARRIE DAVIS  
"Lyn"  
Alpha Xi Delta  
FAIRLEE, VERMONT

Candidate for A.B. and L.L. Degrees; Glee Club 3, 4; Basketball 3, 4; President Student Council 4; Honorary Member Y. W. C. A. Cabinet 4;  $\Phi B$ ; Representative Student Publicity Board 3; Y. W. A.; Vice-President Class 4; Class Treasurer 3; University of Vermont 1, 2.

"Steadfast, staunch and true"—No words could better describe Lyn, who has been one of our shining examples of loyalty to rules and regulations and to Stetson. She has been admired for her charm and dignity, commanding the respect and esteem of those who in any way have been associated with her.







SYBIL WILLIAMS

*Alpha Xi Delta*  
DURHAM, NORTH CAROLINA

Candidate for Ph.B. Degree in Arts; Glee Club 1, 2, 3, 4; Vice-President Glee Club 3; Y. W. C. A. Cabinet 3, 4; Secretary Student Council 4; Class Treasurer 4; Secretary Y. W. A. 1, 2; Feature Editor OSHIHIYI 1927; A  $\Xi$  A Representative to, and Secretary of Pan-Hellenic 4; Collegiate Staff 2.

Characteristic of Sybil were her *savoir faire* and that look of having just stepped out of a bandbox. Don't mention Delta Sigs.

MARTHA BAKER  
"Marty"

JACKSONVILLE, FLORIDA

Candidate for L.I. Degree; Manager of Girl's Basketball Team.

Whatever Marty does, she does it with a vim, whether it is shooting a basket, or entertaining her friends. She was the founder of "Baker Individualized Instruction Service" specializing in Jacksonville and Ford driving.







DECKER BOYD  
MAQUOKETA, IOWA

Candidate for LL.B. Degree.

$\Sigma N \Phi$ ; University of Florida 1, 2.  
Boyd as an aspirant to the legal profession already has a reputation for being a fast talker; and he always suits his actions to his words.

MARY ANNETTA BRISCOE

*Pi Beta Phi*

EAST ORANGE, NEW JERSEY

Candidate for B.S. Degree:  $\Phi B$ ;  
Play Crafters 4.

If anyone were to ask us who was the sweetest, neatest, friendliest girl we knew, Mary would be among the first we would name. She was once called a little incorrigible because she was "never?" late to school.







MARY B. BROWN  
CHICAGO, ILLINOIS

Candidate for Ph.B. Degree in Education; Basketball squad 4; Graduate of Chicago School of Physical Education and Expression; Post-graduate at North American Normal School of Physical Education.

Mary was with us only a year, but her executive ability and her enthusiasm have convinced us that she is going to make a success at—did you say teaching or business, Mary?

JAMES WILLIAM CARR, G. A.  
"Jimmy"  
*Pi Kappa Phi*  
ST. PETERSBURG, FLORIDA

Candidate for B. S. Degree in Commerce;  $\Phi \Sigma H$ ;  $\Omega \Psi$  4; Serpents Club; Business Manager Glee Club 1, 2; University Quartet 1, 2, 3; President  $\Phi \Sigma H$  4; Secretary Student Publication Board 3, 4; Senior Play 4; Editor-in-Chief of the Collegiate 4; Assistant Instructor in College of Commerce 4; Instructor in College of Commerce 5; Representative Student Publication Board 5; President Booster's Club 5; Ring and Invitation Committee, Senior Class.

Did Jimmy ever attend a meeting and not break it up with his wise cracks by a concatenated concatenation of cachinnations, or what have you? When he opens his office at last may success and prosperity be his patrons.







MARION ELMIRA BAUM  
CARTHAGE, NEW YORK

Candidate for Ph.B. Degree in  
Education.

Kindergartens were Marion's specialty. She was a sympathetic and capable teacher, and we know that her young pupils will hold nothing but fond memories of her.

JOHN OLLIE EDMUNDS, A. M.  
"Ollie"

*Delta Sigma Phi*  
DE LAND, FLORIDA

Candidate for LL.B. Degree; A.B. at Stetson, '25; A.M. at Stetson, '27;  $\Phi K \Delta$ ;  $\Theta A \Phi$ ;  $\Phi A \Delta$ ;  $A \Phi E$ ; Torch and Scroll; Class President 2, 4; Intercollegiate debating team 2; Glee Club Quartet 2; Editor 1924 OSHIHIYI; Editor of Collegiate 2.

Ollie, the silver-tongued orator! Only those who never listened to him would begrudge him that epithet. They say, too, that the fair sex has a weakness for the charms of a fluent tongue—ask the man who owns one.







STANLEY CULP

"Stan"

DE LAND, FLORIDA

Candidate for LL.B. Degree: Φ  
A. A. Tennis Team: Basketball  
Team: Coach Girl's Basketball  
Team: Baseball Team.

Stan had a way. He must have learned it the summer that they all fell for him in North Carolina. He was a good law student except when hunting, fishing, baseball, basketball, football, or tennis were in season.

G. C. FREEMAN

"Chet"

Pi Kappa Phi  
DULUTH, MINNESOTA

Candidate for B.S. Degree in Commerce; Football 1, 2, 3, 4; Basketball 1, 2, 3, 4; Captain Basketball Team 3, 4; S Club 2, 3, 4.

Chet must have learned how to be a star in the Celestial City. When a man has the body and abilities of an athlete and the soul and abilities of a musician he just can't help being popular.







DOROTHA WOODWARD GRAHAM

"Dot"

*Alpha Xi Delta*

WILKINSBURG, PENNSYLVANIA.

Candidate for A.B. and L.I. Degrees; Vice-President A  $\Xi$   $\Delta$  Pledges 4;  $\Phi$  B Historian 4; Representative Student Publication Board; Glee Club 1, 2.

These four years Dot has been striving to cultivate the sedate bearing and firm tones with which to rule a schoolroom, but her blithe nature refuses to conform.

MAMIE LOU GROSS

LAKELAND, FLORIDA

Candidate for B.S. Degree; Crucible Klub; Y. W. A. Cabinet; Y. W. C. A.; Christian Forum

With an unswerving purpose to learn and learn well Mamie Lou has followed her own quiet way, at last arriving at the goal for which she has striven.







BARBARA ALLYN HINES

"Bobbie"

*Pi Beta Phi*

MIAMI, FLORIDA

Candidate for A.B. Degree; President  $\Pi B \Phi 4$ ; Treasurer  $\Pi B \Phi 4$ ; Treasurer  $\Theta A \Phi 4$ ; Vice-President Student Body 4; Chairman Publication Committee Y. W. C. A. 1, 2; Representative Student Publication Board;  $\Pi B \Phi$  Representative to Pan-Hellenic; Art Editor OSHIHIYI 1927; Class Reporter 2; Committee for Senior Play.

We could count on Bobbie always to do the right thing, and also we could count on her as one of the merriest of a group for a good time. Her dignity and poise are attributes of a charming personality.

MARGARET CATHERINE HUNT

*Pi Beta Phi*

BUSHNELL, ILLINOIS

Candidate for B.S. Degree; Krucible Klub.

Did anyone ever hear of Margaret's being anything but quietly dignified and well-bred? Apparently these qualities are worth while, for they have won her a secure place in the hearts of her friends. Margaret was a shark at Math—No?







FLORENCE LARIMORE  
SEARCY, ARKANSAS

Candidate for A.B. Degree; Torch and Scroll; Secretary Stetson's Orchestra 3; Vice-President-Secretary Stetson's Orchestra 4; Galloway Woman's College 1.

Florence has a way with musical instruments, and in our humble opinion anyone that can tame an oboe ought to be able to tame anything.

GUINEVERE ELIZABETH LANDIS  
*Kappa Alpha Theta*  
DE LAND, FLORIDA

Candidate for A.B. Degree.

"All my heart is buried with you,  
All my thoughts go onward with  
you!

Come not back again to labor,  
Come not back again to suffer,  
Where the Famine and the Fever  
Wear the heart and waste the body,  
Soon my task will be completed,  
Soon your footsteps I shall follow  
To the Islands of the Blessed,  
To the Kingdom of Ponemah,  
To the Land of the Hereafter!

—LONGFELLOW'S HIAWATHA







MILDRED ARNOLD LUCKETT  
"Lockett"  
Alpha Xi Delta  
LUCKETTS, VIRGINIA

Candidate for L.I. Degree; Φ B;  
Y. W. C. A. 4; Glee Club 4; Mary  
Baldwin College 1, 2, 3.

Nothing would be more contrary  
to nature than to see Mildred in a  
hurry. What is it they say about  
blondes?

BLANCHE AURORA MERCER  
Delta Delta Delta  
DE LAND, FLORIDA

Candidate for A.B. Degree: Stet-  
son 1, 2; Holins 3.

Blanche's was a quiet manner, but  
her greeting was pleasant. Her dark  
hair and sparkling eyes fitted delight-  
fully in a cheery "Hello."







ROLAND E. MIETUS  
MILWAUKEE, WISCONSIN

Candidate for LL.B. Degree;  $\Sigma N \Phi$ ; Representative Student Publication Board 4; Marquette University 1.

Although he was of a quiet disposition Roland liked company and enjoyed a good joke.

NATHANIEL B. O'KELLY  
"Nat"

*Delta Sigma Phi*  
JACKSONVILLE, FLORIDA

Candidate for B.S. in Business Administration; Football 1, 2, 3, 4;  $\Theta A \Phi$ ; Class President 1; Secretary and Treasurer Student Body 4; Vice-President  $\Delta \Sigma \Phi$  3; Sergeant-at-Arms  $\Delta \Sigma \Phi$  2, 4; Basketball Squad 3; Committee for Senior Play.

Nat, alias the Freshman Idol, was another of the most popular men on the campus. He leaves an enviable football reputation—we won't mention his looks; but we've heard he's why the girls keep on living and hoping. What became of the autographed football from Talahassee?







JUAN C. ORENDAIN  
MIAMI BEACH, FLORIDA

Candidate for LL.B. Degree; Minnesota College of Law '24.

Being here only a year Juan had hardly time to become acclimated, but a lawyer who can draw snappy caricatures ought to find a courtroom doubly interesting.

ADELIA KEEN OWENS  
"Dee"

Alpha Xi Delta  
DE LAND, FLORIDA

Candidate for L.I. Degree; President Y. W. A. 1, 2; Vice-President A E Δ 2; Christian Forum.

Dee was a friend indeed, and once upon a time a very special "friend" to all bad little freshmen. (you know the High Potentate of Kangaroo Kourt always is!) She is married now.







MARIE PEDIGO  
"Ree"  
Alpha Xi Delta  
TAMPA, FLORIDA

Candidate for  $\Phi$  A.B. and L.I. Degrees; President Y. W. C. A. 4; Y. W. C. A. Cabinet 3;  $\Phi$  B Treasurer;  $\Theta$  A  $\Phi$ ; Torch and Scroll; Play Crafters 4; Representative Student Publication Board; Y. W. A.; Collegiate Staff 3; Assistant Feature Editor 1927 OSHIHIYI; Student Assistant Engineering Department 4.

"Ree" has been a most loyal and enthusiastic worker. She lives for dramatics and has made a name for herself as one of the Green Room Player's stars.

MARGARET MITCHELL QUIGLEY  
Alpha Xi Delta  
DE LAND, FLORIDA

Candidate for Ph.B. Degree;  
Krucible Klub.

Margaret's quiet application to intelligent work might well be a model for undergraduates. To the worker the spoils.







J. TOM SMITH  
*Pi Kappa Phi*  
MACON, GEORGIA

Candidate for LL.B. Degree  $\Phi A$   
A:  $\Theta A \Phi$ ; A  $\Phi E$ : Varsity Football  
2, 3, 4; Varsity Basketball 1, 2, 3,  
4; Basketball Manager 2; Basketball  
Captain 3; Athletic Editor 1927  
OSHIHIYI; S Club; Serpents Club;  
Krucible Klub 1; Business Manager  
 $\Theta A \Phi$ ; Freshman Baseball Col-  
legiate Staff 2; Archon of  $\Pi K \Phi 3$ ;  
Coach Freshman Basketball Team 4;  
Chatter member of "The Square";  
Mercer University '24.

Tommy's bank account isn't  
known, but it ought to be formidable  
as a result of all his get rich quick  
schemes. Tommy could and would  
promote anything—even the Fresh-  
man Basketball Team.

MARGUERITE ANNA SMITH  
"Smitty"  
*Delta Delta Delta*  
ANGOLA, NEW YORK

Candidate for A.B. Degree.

Smitty is a living proof that ac-  
tions speak louder than words, for  
she isn't what might be called a talk-  
ative person; but her precious deport-  
ment reveals a gracious spirit.







MILDRED RUBY STITH

*Alpha Xi Delta*  
DE LAND, FLORIDA

Candidate for A.B. Degree; Class Secretary 1; Treasurer  $\Lambda \Xi \Delta$  3; Secretary  $\Lambda \Xi \Delta$  4; Secretary  $\Theta \Lambda \Phi$  4; Vice-Chancellor Torch and Scroll 4.

Mildred has the essentials of personality and popularity; attractiveness, jollity, and intelligence, and is always calm, cool and collected. No wonder she says, "I never have a minute at home." Her Senior year she turned from hunting play properties to boosting Torch and Scroll.

DEFOREST STARKEY

NORTH FAIRFIELD, OHIO

Candidate for B.S. Degree in Civil Engineering; Krucible Klub 1.

Starkey's gift and determination have proved that where there's a will there's a way. It is such character as his that forges ahead to success. We wonder if the ghosts ever bothered him at the Esso Station at night.







MARY ELLEN WHEELER

*Sigma Alpha Phi*

BOONVILLE, NEW YORK

Candidate for B.S. Degree; Krucible Klub; Girl's Tennis Team 4; Representative Student Publication Board 4.

Florida is a fine state in which to spend one's college days, but there is no place like the rolling hills of New York State. The people are so nice up there, don't you know. Mary has always been so fine to us down here that we're going to miss her greatly when she goes back home to — er — teach school.

WILLIAM THEODORE WHEELER

BOONVILLE, NEW YORK

Candidate for B.S. Degree; Torch and Scroll; Krucible Klub; Circulation Manager Collegiate 4; Representative Student Publication Board.

When Ted looks at us with that professional stare he's acquiring we immediately clutch at our pulses and soothe an imaginary pain. If he always regards his patients so solemnly, it is to be feared that he'll have a very high mortality rate. However, he has the true zeal that will insure success in his career.





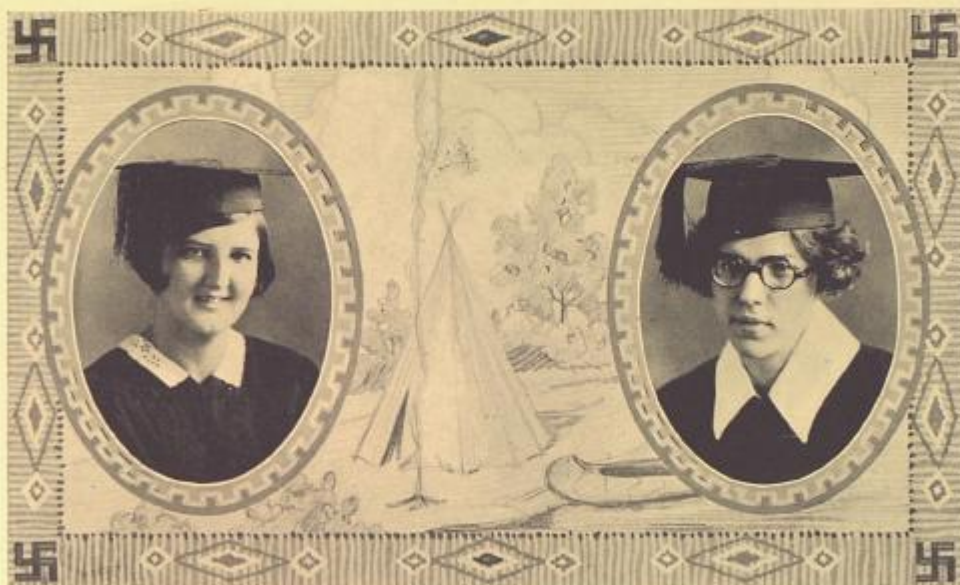

DOROTHY HAIGH

"Dot"

DAYTONA BEACH, FLORIDA

Candidate for M.A. Degree; A.B. at Stetson '27.

Dot was completely engrossed in her books and made her marks as a student. She was respected for her earnest work and her high standing in scholarship.

ALICE VAN CLEEF

*Delta Delta Delta*

GLENWOOD, FLORIDA

Candidate for M.S. Degree; Torch and Scroll; Krucible Klub; President Torch and Scroll 5; Krucible Klub Junior Critic 4.

Chemistry and mathematics were mere pastimes for Alice's brilliant mind. She always was willing to help a troubled soul bewildered by formulas or problems. We'll not soon forget her.



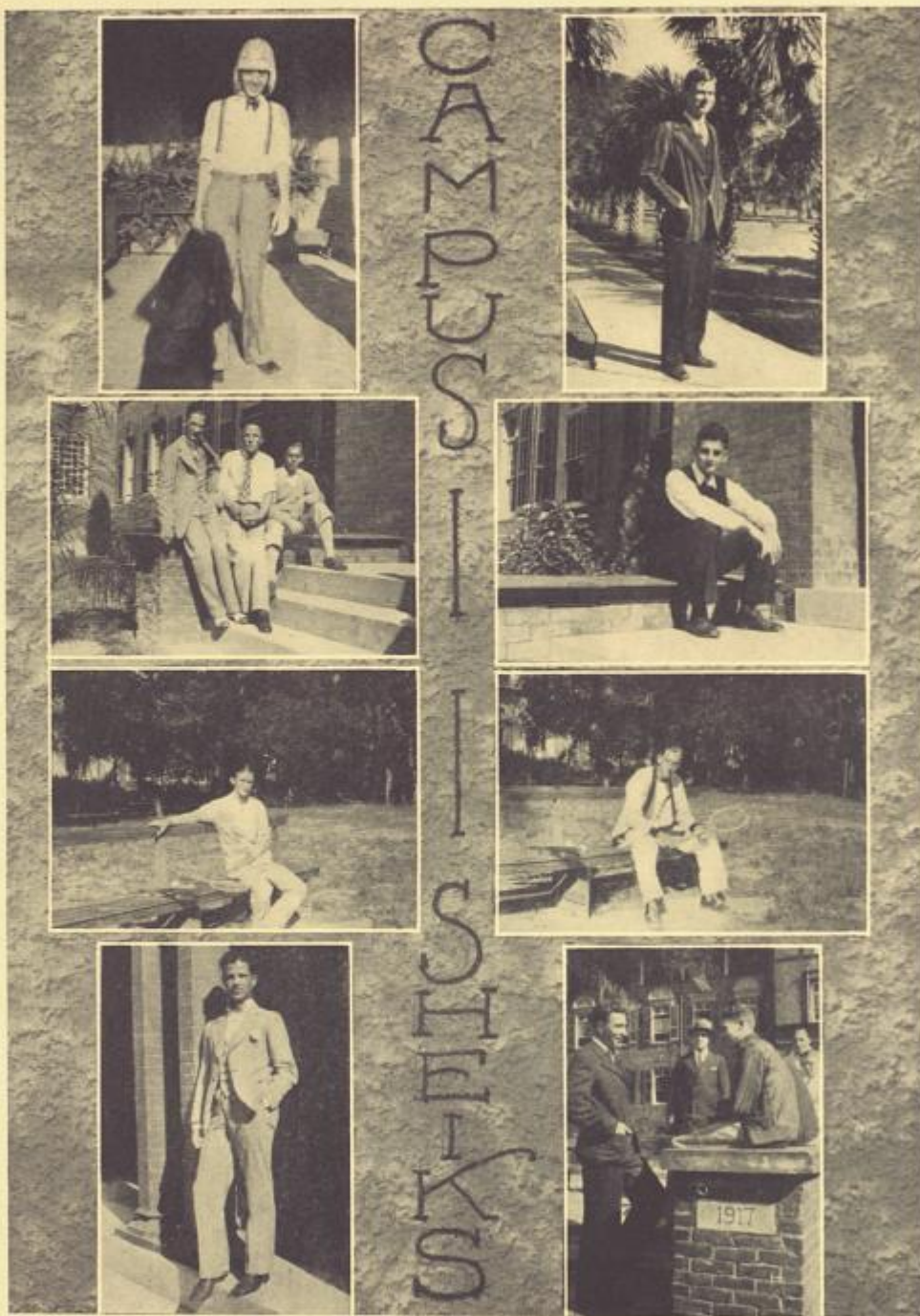





*"Who shall say what thoughts and visions  
Fill the fiery brains of young men?"*

## Juniors

PAUL MOUGH . . . . .	President
JULIA BOHON . . . . .	Vice-President
LYRRA SMITH . . . . .	Secretary
WINIFRED DAHLQUIST . . . . .	Treasurer
LORNA SIMPSON . . . . .	Reporter



JAMES ANDERSON  
MALONE, FLORIDA

MARTHA BAKER  
JACKSONVILLE, FLORIDA

FERNE BAUMAN  
DE LAND, FLORIDA  
*Sigma Alpha Phi*

ELISE BUNDICK  
HASTINGS, FLORIDA  
*Alpha Xi Delta*

RUTH BURDITT  
ELIZABETH, NEW JERSEY



MRS. AUGUSTA BEYER COLTON  
PLEASANT VALLEY, N. Y.

DOROTHY CLUNE  
MIAMI, FLORIDA  
*Pi Beta Phi*

PHILIP CUMMINGS  
HARDWICK, VERMONT

DOROTHY DAHLQUIST  
FORT LAUDERDALE, FLORIDA  
*Alpha Xi Delta*

WINIFRED DAHLQUIST  
FORT LAUDERDALE, FLORIDA  
Class Treasurer  
*Alpha Xi Delta*





MAE T. DONOVAN  
DAYTONA BEACH, FLORIDA

DORIS DOWLING  
DE LAND, FLORIDA

PETER FRISCIA  
TAMPA, FLORIDA

EDITH H. HORN  
DAYTONA BEACH, FLORIDA

JOHN RANDOLPH JOHNSON  
GREENSBORO, NORTH CAROLINA



CHARLES A. LENKERD  
DE LAND, FLORIDA  
*Sigma Tau Delta*

JOHN LUZNAR, JR.  
SAMSULA, FLORIDA

PAUL A. MOUGH  
YOUNGWOOD, PENNSYLVANIA  
Class President  
*Delta Sigma Phi*

ETHELYN MESSER  
MONTPELIER, VERMONT

ZERNEY MEREDITH  
FLORIDA  
CAMAGUEY, CUBA  
*Sigma Tau Delta*





DIXIE OSBORNE  
UMATILLA, FLORIDA  
*Sigma Alpha Phi*

MRS. HOMER BURTON  
TITUSVILLE, FLORIDA  
*Delta Delta Delta*

ALICE PFEIFFER  
CASSADAGA, FLORIDA

ETHEL SALISBURY  
DE LAND, FLORIDA

GEORGIA SELF  
DE LAND, FLORIDA



JOHN ROSA  
DE LAND, FLORIDA  
*Sigma Nu*

LYRRA SMITH  
MIAMI, FLORIDA  
Class Secretary  
*Pi Beta Phi*

RUSSEL SNYDER  
DAYTONA BEACH, FLORIDA  
*Sigma Nu*

J. STANLEY WAGG  
WEST PALM BEACH, FLORIDA  
*Pi Kappa Phi*

MAE WINN  
KISSIMMEE, FLORIDA  
*Delta Zeta*



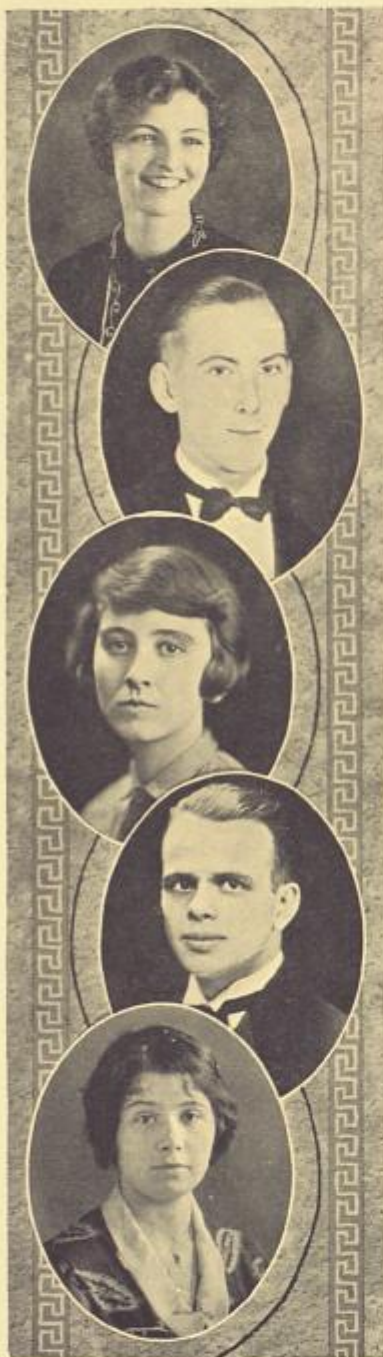

LORNA SIMPSON  
FORT LAUDERDALE, FLORIDA  
Class Reporter  
*Sigma Alpha Phi*

FRANKLIN TOWNE  
DE LAND, FLORIDA  
*Sigma Nu*

THEODORA WILDAY  
DE LAND, FLORIDA  
*Sigma Alpha Phi*

ALLEN C. WINTERS  
DE LAND, FLORIDA

RHODA ZACHARY  
JACKSONVILLE, ILLINOIS





*"With a wise look and benignant,  
With a countenance paternal."*

## Sophomores

JAMES ROGERS . . . . .	President
LAURA WHELAN . . . . .	Vice-President
ELIZABETH MOTT . . . . .	Secretary
JOE ROBINSON . . . . .	Treasurer
MILLIARD BRUNDAGE . . . . .	Reporter



PENELOPE ALEXANDER  
CHARLOTTE, NORTH CAROLINA  
*Delta Delta Delta*

GEORGE BAKER  
DE LAND, FLORIDA  
*Sigma Nu*

VIRGINIA BEAN  
CHICAGO, ILLINOIS  
*Pi Beta Phi*

CHARLES BOOTH  
SANFORD, FLORIDA

IRA BRANDIES  
DE LAND, FLORIDA  
*Sigma Tau Delta*

BASSHA CALLAHAN  
DE LAND, FLORIDA  
*Pi Beta Phi*

VIRGINIA CHENEY  
DE LAND, FLORIDA



LYSBETH DAVIS  
ATLANTIC CITY, NEW JERSEY  
*Pi Beta Phi*

MARTHA DURRANCE  
FORT MEADE, FLORIDA

ELIZABETH ERLICH  
CRESCENT CITY, FLORIDA

LUCILLE FISHER  
PITTSBURGH, PENNSYLVANIA  
*Sigma Alpha Phi*

RUTH FORD  
DE LAND, FLORIDA  
*Pi Beta Phi*

ZERA GILES  
UMATILLA, FLORIDA  
*Pi Kappa*

REGINALD HAMMOND  
LAKE GEORGE, NEW YORK  
*Pi Kappa Phi*





LOUISE HARDIN  
ORANGE CITY, FLORIDA  
*Alpha Xi Delta*

JOSEPH HENDRIX  
MT. DORA, FLORIDA  
*Pi Kappa Phi*

LAWSON JONES  
VALDOSTA, GEORGIA

KENYON GAYLORD  
LAKE WORTH, FLORIDA  
*Pi Kappa Phi*

MILDRED LANTZ  
DE LAND, FLORIDA  
*Chi Omega*

WESLEY LARSON  
WAYNESBURG, PENNSYLVANIA  
*Delta Sigma Phi*

WILLIAM LONG  
AKRON, OHIO  
*Sigma Nu*



ROBERT McKIBBIN  
ALTOONA, PENNSYLVANIA  
*Pi Kappa Phi*

SARAH McWHORTER  
UMATILLA, FLORIDA  
*Pi Beta Phi*

CATHERINE MARTIN  
DE LAND, FLORIDA  
*Pi Beta Phi*

ELIZABETH MOTT  
MIAMI, FLORIDA  
Class Secretary  
*Alpha Xi Delta*

WILLIAM MOX  
WAYNESBURG, PENNSYLVANIA  
*Delta Sigma Phi*

J. A. MOORE  
STUART, FLORIDA  
*Delta Sigma Phi*

MARGARET NOBLE  
EUSTIS, FLORIDA





THEODUSA PETERSON  
TARPON SPRINGS, FLORIDA

MAE PENDER  
BARTOW, FLORIDA

E. ROBERTS ROBINSON  
ST. PETERSBURG, FLORIDA  
*Pi Kappa Phi*

CLARA LOUISE ROBINSON  
LOUISVILLE, KENTUCKY  
*Pi Beta Phi*

C. A. ROBINSON  
ST. PETERSBURG, FLORIDA  
*Pi Kappa Phi*

VIRGINIA ROOT  
ERIE, PENNSYLVANIA  
*Pi Beta Phi*

RUSH SANBORN  
MINOT, NORTH DAKOTA  
*Sigma Nu*



THOMAS SEARLS  
BAY HARBOR, MAINE  
*Sigma Tau Delta*

LEILA SOAR  
MIAMI, FLORIDA

AILEEN STEVENS  
DE LAND, FLORIDA  
*Alpha Xi Delta*

MARY HARDEN VAUGHT  
ST. PETERSBURG, FLORIDA  
*Delta Delta Delta*

FRANCES WEAVER  
EVANSVILLE, INDIANA  
*Delta Delta Delta*

LYDIA WHITING  
GAINESVILLE, FLORIDA

IVAN WHITNEY  
SCRANTON, PENNSYLVANIA



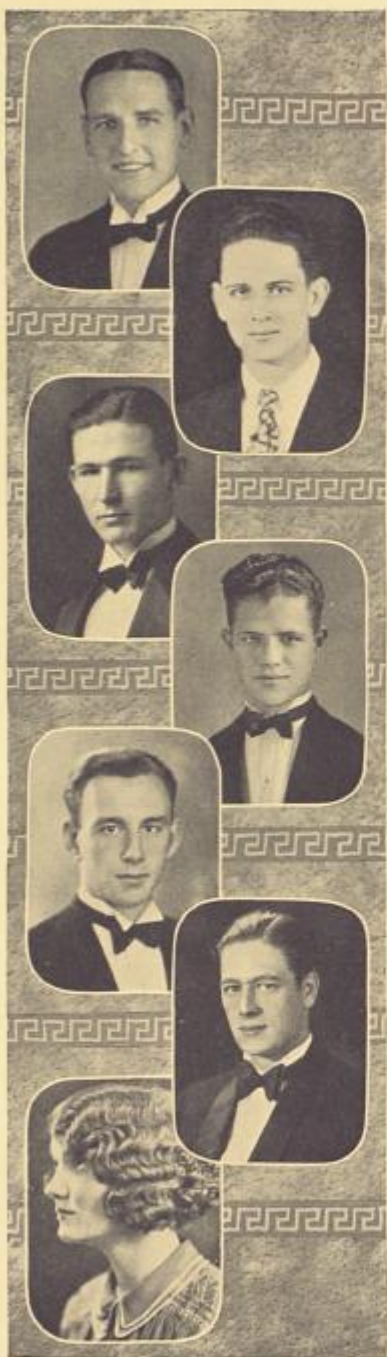

GEORGE BARKER  
BOSTON, MASSACHUSETTS  
*Delta Sigma Phi*

BEUCLER BLANCHET  
TAMPA, FLORIDA

BRUCE DEDGE  
MIAMI, FLORIDA  
*Delta Sigma Phi*

CHARLES LUCKIE  
DE LAND, FLORIDA  
*Delta Sigma Phi*

PETER SIMONSON  
WEST PALM BEACH, FLORIDA  
*Delta Sigma Phi*

HORACE WALKER  
AKRON, OHIO  
*Sigma Nu*

DOROTHY WOODWORTH  
BLUFORD, ILLINOIS  
*Pi Beta Phi*





*"Wise men speak; their words of wisdom  
Perish in the ears that hear them."*

—LONGFELLOW'S HIAWATHA

## Freshmen

BEN FOSTER . . . . .	President
PHYLLIS FARRINGTON . . . . .	Vice-President
MARGARET MAGILL . . . . .	Secretary
JUDD SCOTT . . . . .	Treasurer
MARY VIVIAN HAINES . . . . .	Reporter







DUNCAN



DUMAS



FARRINGTON



FOARD



FOSTER



FOWLES



FRASER



GATES



GATES



GAMBEL



GEIGER



GRAHAM



GUNTHER



JENNINGS



HAINES



HALL



HANNA



HELSETH



KELSEY



KERBY



LETSEY



LEWIS



LYBASS



MAGILL



MEADE



MITCHELL



MONTGOMERY



MORRIS



PEDIGO



PERRINE



PERRINE



ROBINSON



RUSH



SALLECK



SALTON



SIMMONS



SMITH



STROLLO



THOMAS



THOMPSON





KINGAN



McCREARY



SCOTT



SNYDER



STONE



TIFFT



ULMER



UNDERHILL



WHIPPLE



WILLIAMS



WILLIAN



WILSON

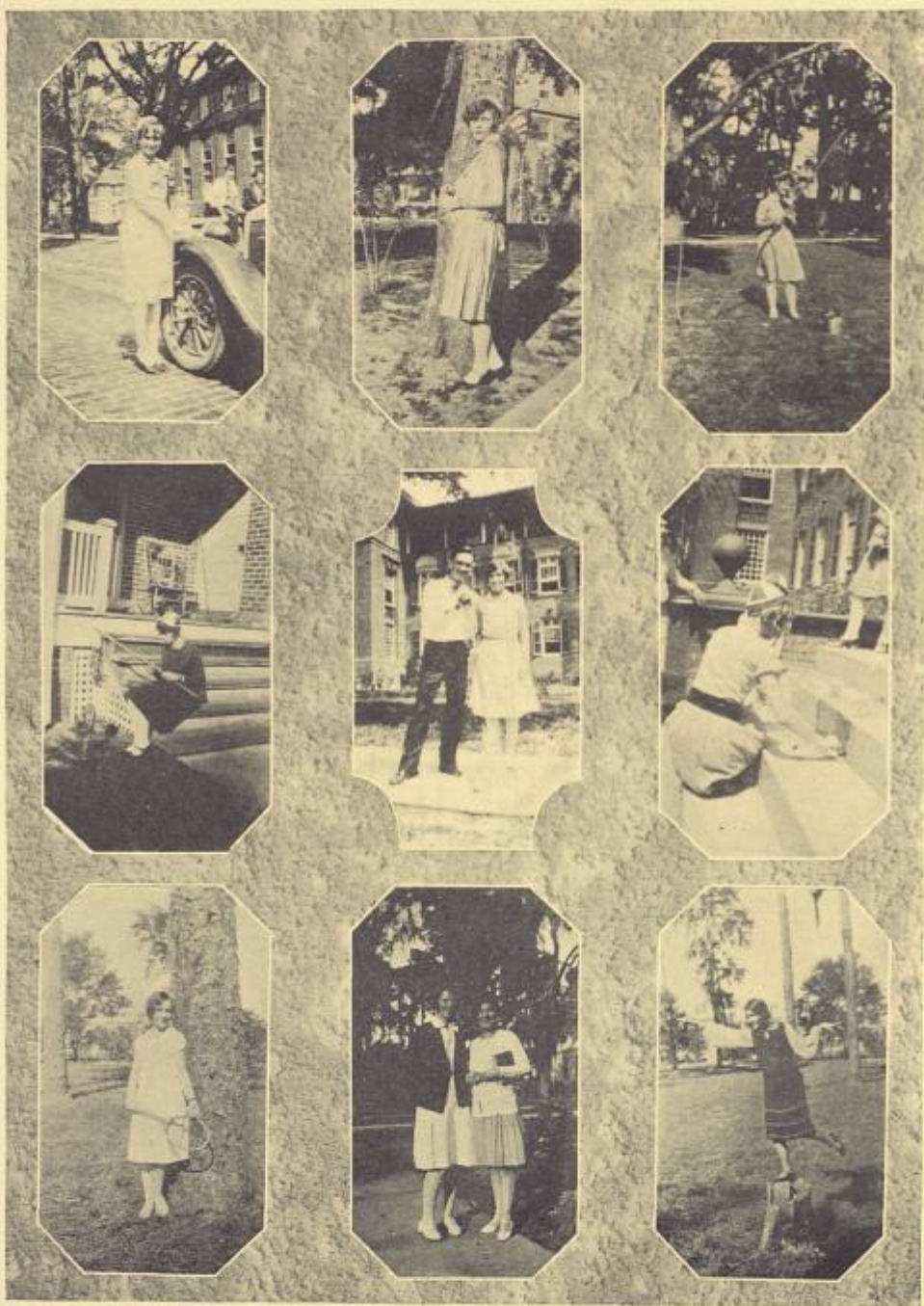



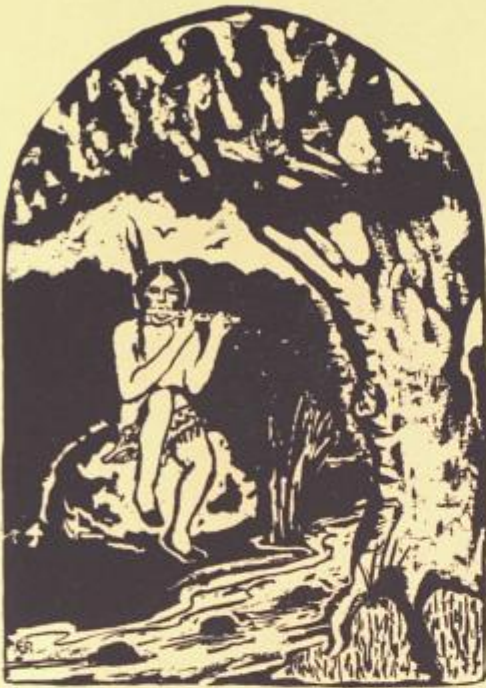

*From the wind in tall pines sighing  
From the birds and forest whispers  
Fashioned they their tunes and rhythms.*

**Conservatory of Music**





# CONSERVATORY OF MUSIC

WILLIAM EDWARD DUCKWITZ  
DIRECTOR

## FACULTY

### PIANO

WILLIAM EDWARD DUCKWITZ  
ROSA LEE GAUT, Mus.B.  
ETHEL M. FISHER  
Student Assistants

PUBLIC SCHOOL MUSIC  
AND  
THEORETICAL SUBJECTS  
RUTH HIBBARD

### VOICE

PAUL K. GEDDES  
Student Assistants

### VIOLIN

JOHN ROSSER

### ORGAN

EVAH BAKER WELCH, Mus.B.

### WIND INSTRUMENTS

EDWARD TREAR

*Accompanist*—LOIS JEAN HON

## GRADUATING CLASS, 1928

### ORGAN

NEUMAN MARLETT

### VOICE

NANCY LEE GALLOWAY

### PIANO

HOPE DUNDAS

The John B. Stetson University is rapidly becoming one of the Music Centers of the South—due to the enthusiasm of its President, Dr. Lincoln Hulley, whose love of music and consequent interest in the Music Department is a great encouragement to its excellent faculty.

The Conservatory has grown in the past six years from a small group of four instructors to the present faculty of eight instructors and four assistants (advanced students) with associate teachers in near-by towns and villages.

The student recitals have won renown. The standard of the compositions and the artistic rendition together with the number of recitals given throughout the year (bi-monthly) give full evidence of the strength of this department.

Many students who are not members of the Conservatory owe not a little of their cultural development to the activities of the Music Department.

Stetson Conservatory and those responsible for its achievements are to be congratulated!



# LODGES

[FRATERNITIES]

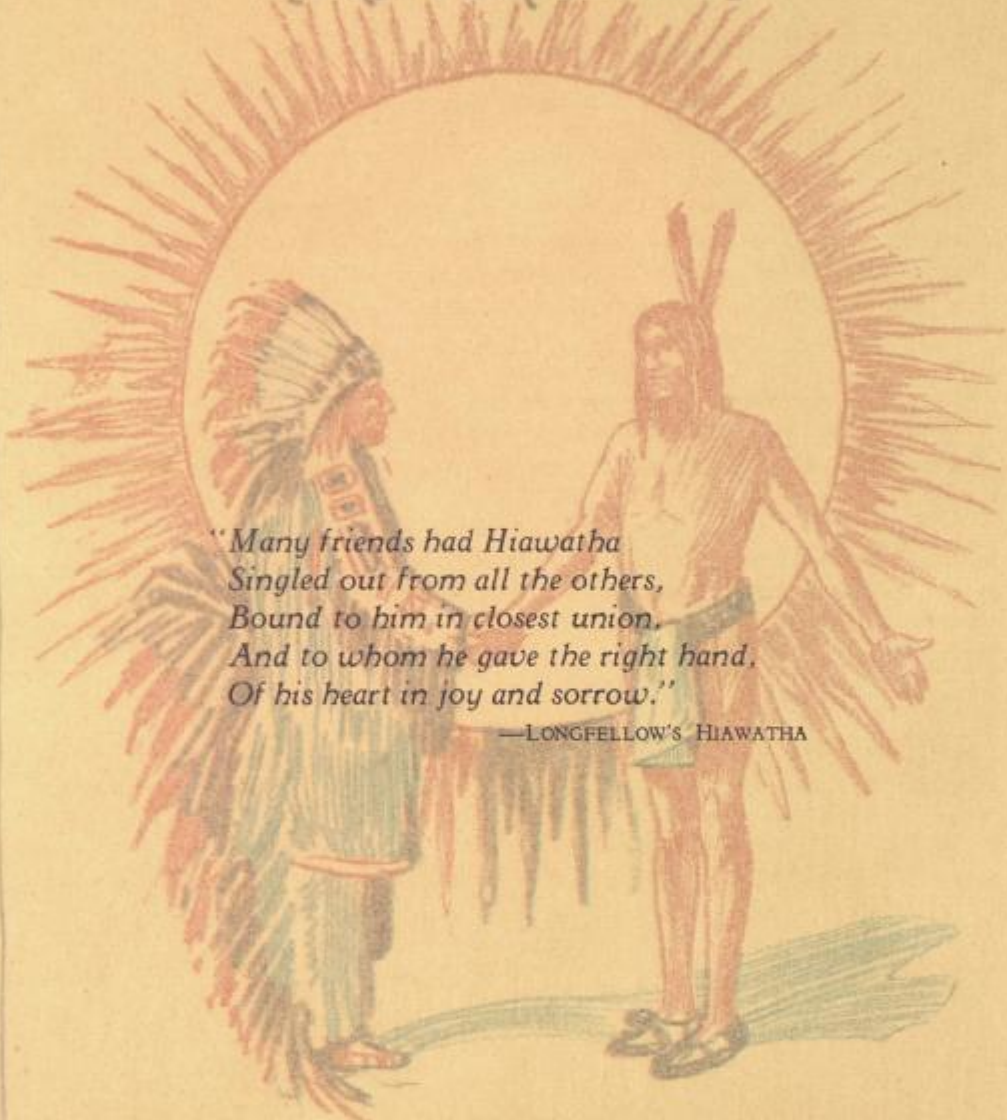

*"Many friends had Hiawatha  
Singled out from all the others,  
Bound to him in closest union,  
And to whom he gave the right hand,  
Of his heart in joy and sorrow."*

—LONGFELLOW'S *HIAWATHA*

# LODGES

[FRATERNITIES]







# *Pi Kappa Phi Fraternity*

Founded at the College of Charleston, 1904

Chi Chapter Established 1921

COLORS: *White and Gold*

FLOWER: *Red Rose*



## *Active Members*

MAXWELL BURGNER	HARRIS SIMS
LARRY BERNARD	SLEDGE TATUM
JAMES W. CARR	ESTEN ULMER
BERT EUSTICE	CARROLL WELSHINGER
CHET FREEMAN	STANLEY WAGG
CECIL GRANT	MAURICE WILLIAMS
TED HATHCOCK	REDGINALD HAMMOND
CHAS. HENDERSON	C. A. ROBINSON
CHAN JOHNSON	GAYLORD KENYON
JOE JENNINGS	BOB MONTGOMERY
LLOYD LAYTON	PAUL FEARINGTON
HEWEN LASSETER	JESSE MATHAS
FRED OWENS	JOE HUTCHINSON
TOM SMITH	RALPH BARNETT
J. T. SMITH	E. ROBERTS ROBINSON

## *Neophytes*

HAROLD PAYNE	JOE HINES
MARVIN GARRISON	GILBERT BETSCHICK
BILL KALEEL	KENNETH LAWSON
JOE HENDRICKS	CONLEY BOOTH

## *Faculty Advisor*

MR. W. E. DUCKWITZ



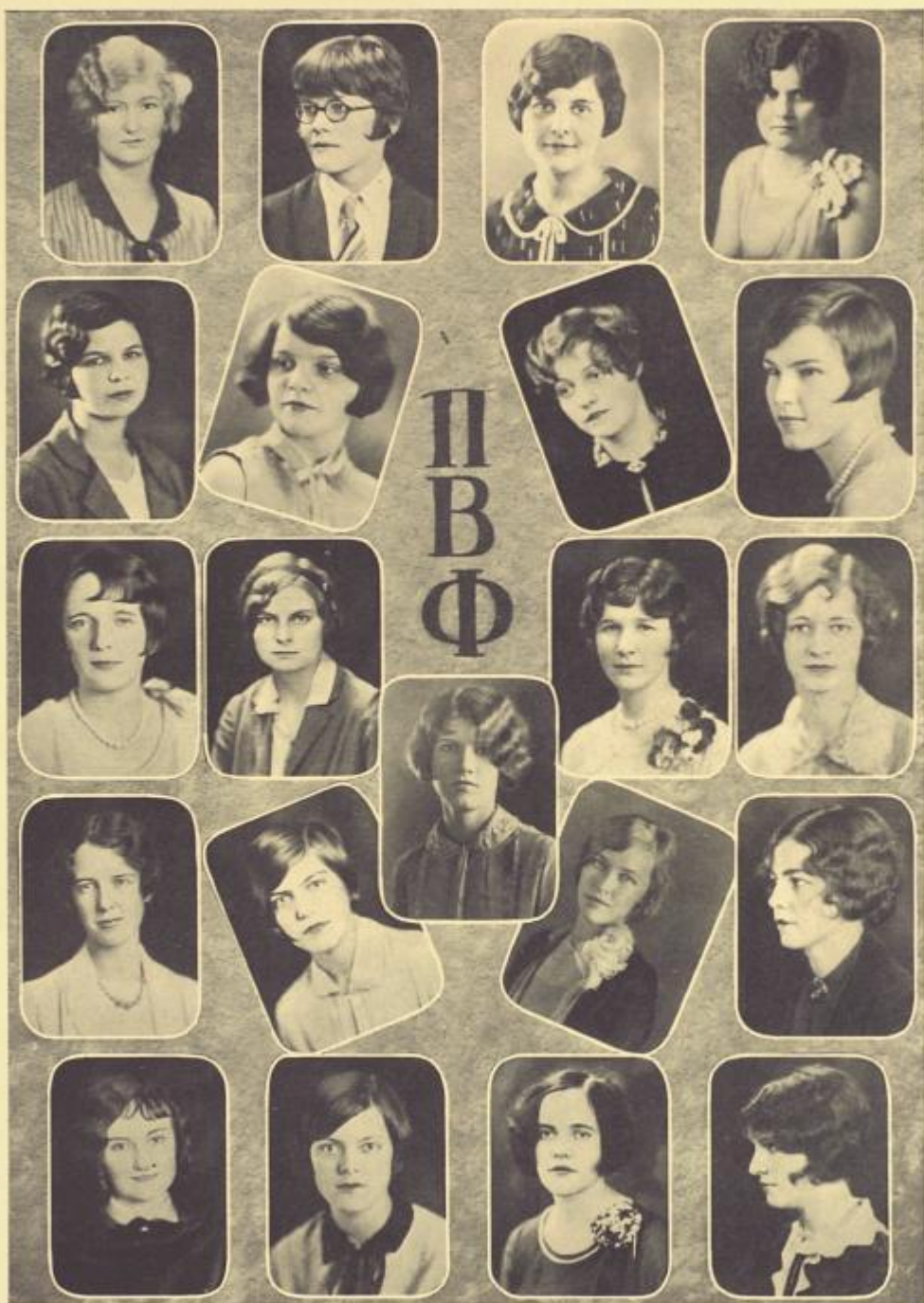

# *Pi Beta Phi Fraternity*

Founded at Monmouth College, 1867

Florida Alpha Chapter Established January 30, 1913

COLORS: *Wine Red and Silver Blue*

FLOWER: *Wine Carnation*



## CHAPTER MEMBERSHIP

### *In Facultate*

ANNIE NADINE HOLDEN

### *In Academia*

BARBARA HINES

ELIZABETH DAVIS

VIRGINIA CROOKER

RUTH FOARD

MARY BRISCOE

VIRGINIA ROOT

MARGARET MORRISON

VIRGINIA BEAN

MARGARET HUNT

CLARA LOUISE ROBERTSON

BASSHA CALLAHAN

LAURA WHELAN

KATHERINE MARTIN

MYRTLE FRANKLIN

LOIS HON

### *Pledges*

SARAH MCWHORTER

TOMMIE COLLINS

WILNA JENNINGS

MARION DAVISON

FRANCIS DARBY

LOUISE EDGE

LYRRA SMITH

KATHLEEN ALLEN

MARJORIE MEADE

ANNE LEWIS

MARY HANNAH BADGER

DOROTHY CLUNE

PHYLLIS FARRINGTON

DOROTHY FOWLES



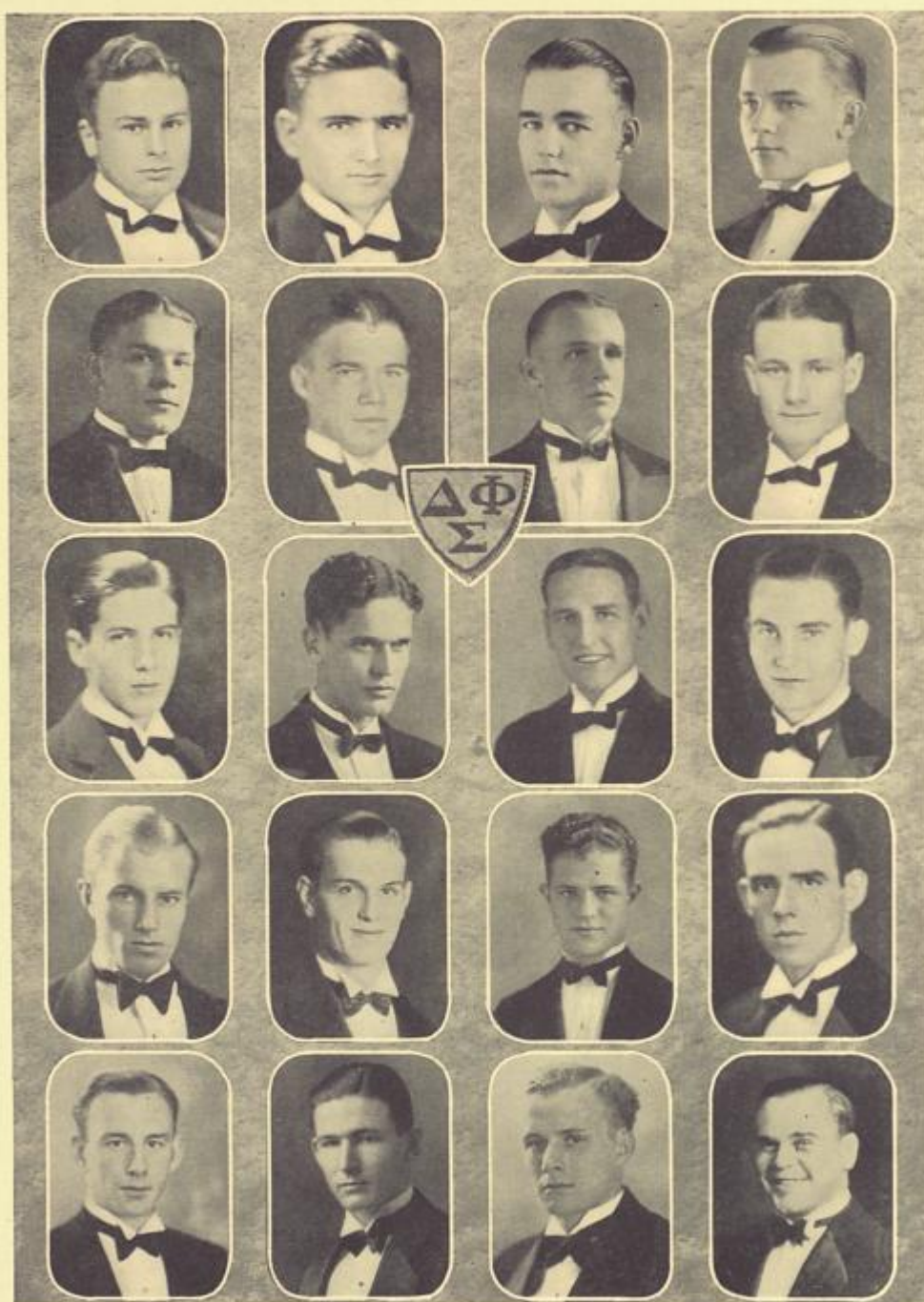

# *Delta Sigma Phi Fraternity*

Founded College City of New York, December 10, 1899

Alpha Chi Chapter Founded 1898, Installed 1925

PUBLICATION: *The Carnation*

COLORS: *Nile Green and White*

FLOWER: *White Carnation*



## CHAPTER MEMBERSHIP

### *In Facultate*

LEWIS H. TRIBBLE

DONALD FAULKNER

### *In Academia*

BRUCE DEDGE

PAUL MOUGH

NAT. O'KELLEY

WILLIAM MOX

LYNWOOD MOONEY

LOWELL WELLS

PIERCE HARTFORD

JAMES RODGERS

MABRY CARLTON

ALBERT LIGHTFOOT

GEVIN ALDERMAN

ORVILLE MCCRAY

GEORGE CROMBIE

ROBERT HAGAN

CHARLES LUCKIE

CARL FARRIS

MILLARD BRUNDAGE

CAMERON EASTERBROOK

GORDON SIMONSON

### *Pledges*

HARRY EVANS

WALLACE FOARD

WESLEY LARSON

TYRUS NORWOOD

HENRY COULTER

HORACE CULBERTSON

WILLIAM KERN

JAMES PARKER

E. BRADSHAW

LEONARD SHERRY

KELLEY GEIGER

LESLIE IGLEHART

LOWN GAMBEL

ELLIS DUNCAN

JACK MOORE

### *In Urbe*

GEORGE BARKER

CLARK MULLINS

MORRIS FOSTER

MAX ALEXANDER

RALPH HANSEN

PERRIN ROBINSON

RAY HON

THEO. HON

LOOMIS SLATER

JOYCE BOWEN

EDGAR HURLEY

TOM STEWART

W. Y. MICKLE

E. L. MICKLE



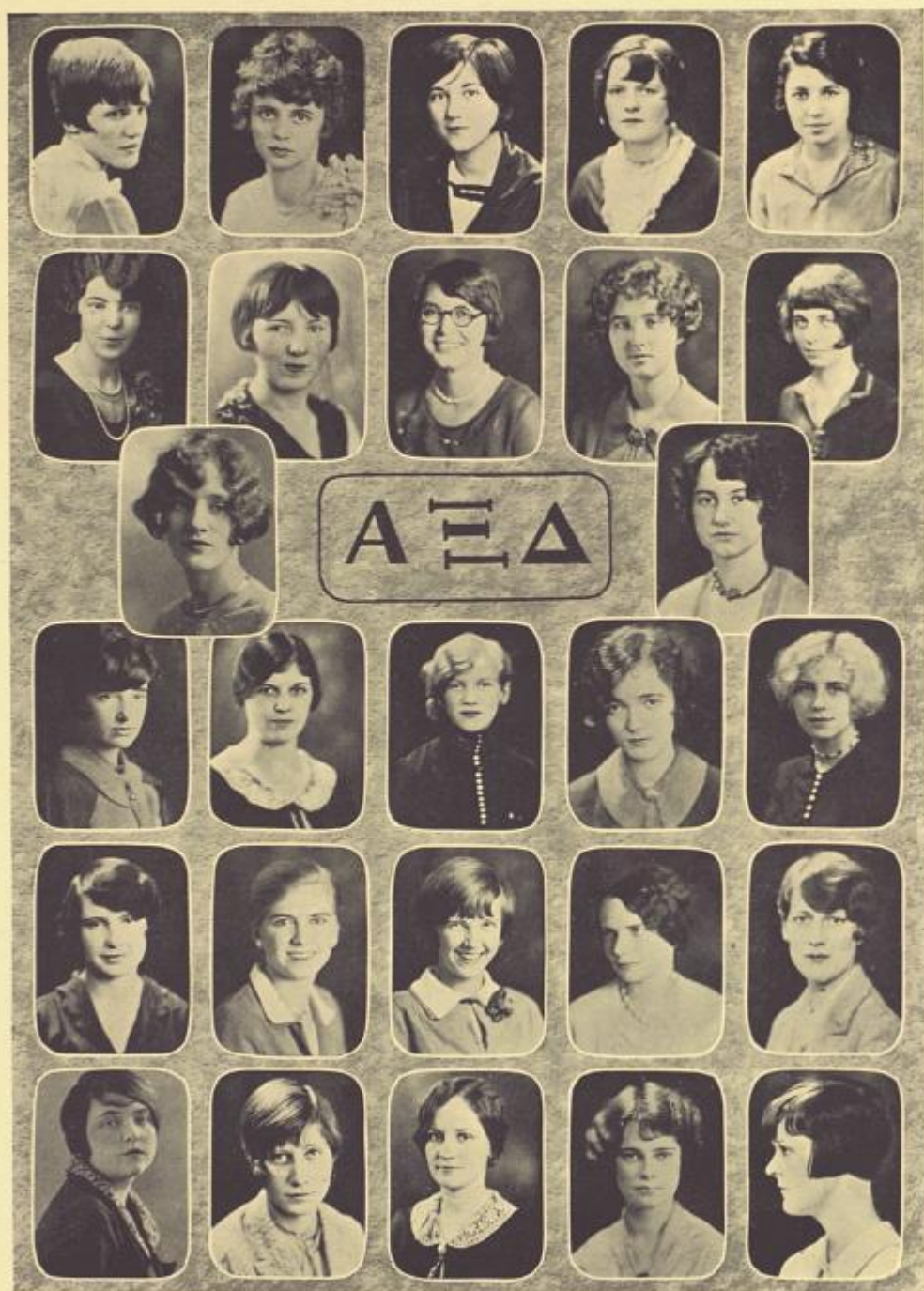

# *Alpha Xi Delta Fraternity*

Founded at Lombard College, 1893

Omega Chapter Established May 31, 1917

COLORS: *Light and Dark Blue and Gold*

FLOWER: *Pink Rose*



## CHAPTER MEMBERSHIP

### *In Facultate*

OLGA BOWEN

MRS. CURTIS LOWRY

MARIE COURSON

### *In Academia*

MARY REESE ROYAL

MILDRED STITH

SYBIL WILLIAMS

ELIZABETH MOTT

ALLEN STEVENS

HELEN MCLEOD

EVELYN DAVIS (Upsilon)

MARIE PEDIGO

JUNE RELDINGER

MARGARET QUIGLY

### *Pledges*

CATHERINE OSBORNE

WILLIE DEE WILLIAN

MILDRED LUCKETT

MARTHA TIFT

MARGARET MITCHELL

GYPSY WILSON

WINIFRED DAHLQUIST

FRANCIS PEDIGO

DOROTHY DAHLQUIST

DOROTHY GRAHAM

MARY VIVIAN HAINES

MIGNON HANNA

LOIS ROBINSON

MARGARET MAGILL

PERSIS PERRINE

ELISE BUNDICK

LOUISE HARDIN

LEILA BROWN

### *In Urbe*

MRS. DAVID TUTEN

MRS. COLIN STOUT

MRS. H. A. SCHUBIGER

MRS. A. D. LYN

MRS. HORACE ALLEN

MARJORIE STITH

MRS. LOOMIS SLATER

MRS. LOUIS TRIBBLE

MRS. FRED OWENS



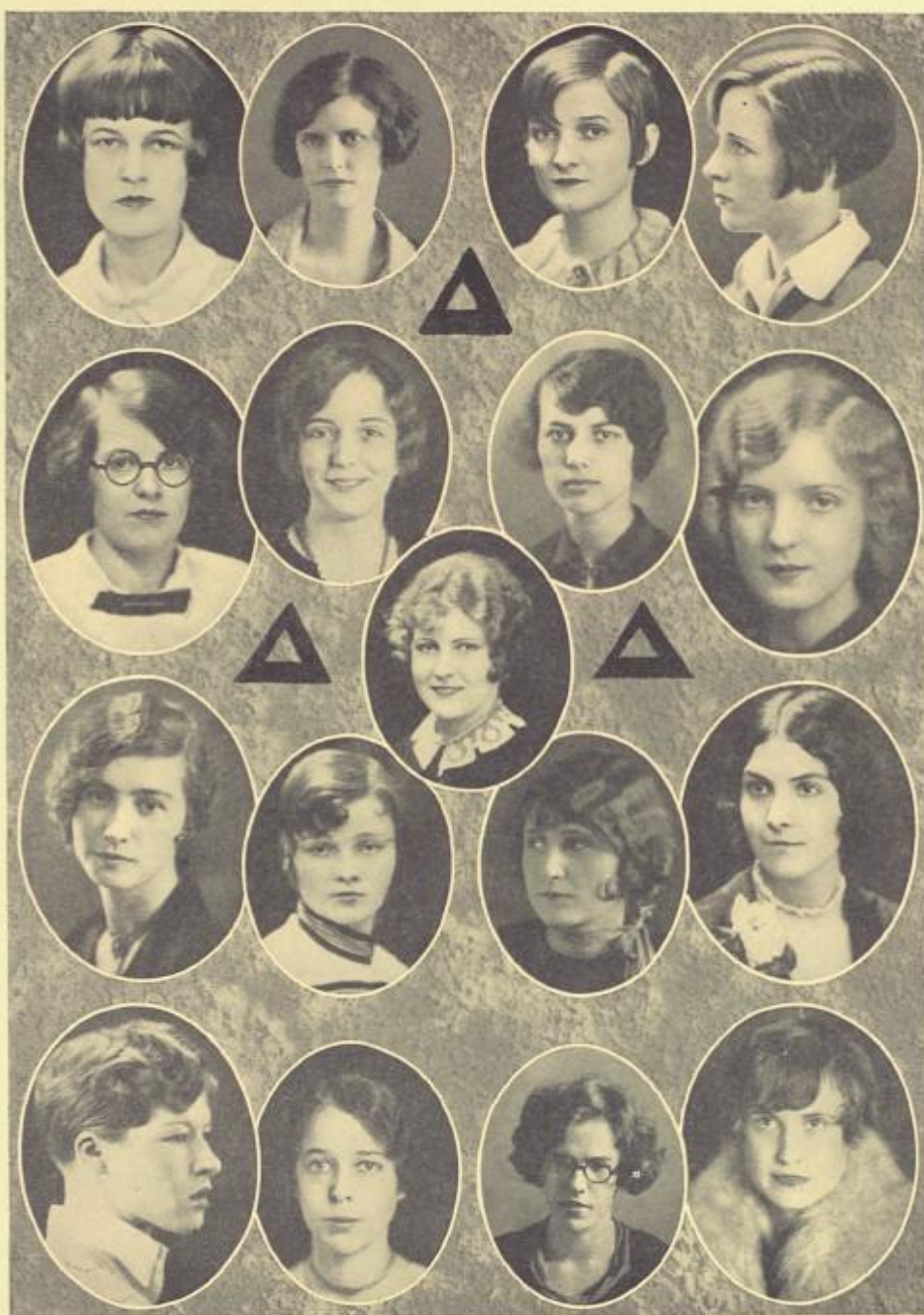

# *Delta Delta Delta Fraternity*

Founded at Boston University, Thanksgiving Eve, 1888

Alpha Delta Chapter, Installed May 17, 1913

COLORS: *Silver, Gold and Blue*

FLOWER: *Pansy*



## CHAPTER MEMBERSHIP

### *In Academia*

HELEN WATSON  
JULIA BOHON  
ALMA MORRIS  
BLANCHE MERCER

MARY VAUGHT  
MARGUERITE SMITH  
JULIA MAE PARRISH  
ALICE VAN CLEEF

### *Pledges*

PENELOPE ALEXANDER  
GRACE BURNS  
FRANCIS WEAVER  
MARY HOLMES THIOU  
LURLAYNE MERCER

WINIFRED PARSONS  
RUTH GRAHAM  
JEAN DU BOIS  
BLANCHE SABOURIN  
MARY LOUISE SQUIRE

DIXIE CANTRALL

### *In Urbe*

MRS. C. B. ROSA  
MRS. R. ROBERTS  
MRS. STEVENS  
MRS. T. SMITH  
MRS. R. S. MILLER  
MRS. L. FUGLE  
MRS. J. CLANDY  
JOSEPHINE ABBOT  
DOROTHY FEARINGTON  
EVELYN HARPER  
VIVIAN ERICKSON

MRS. B. GRAVES  
MRS. F. WHITEHAIR  
MRS. J. P. TATUM  
MRS. DOUGLAS  
MRS. E. GILLILAND  
MRS. H. CALLOWAY  
MRS. HELEN BROWN  
MARY DAVIS  
CATHERINE SMITH  
PEARL TATUM  
ANN VAN CLEEF





# *Sigma Tau Delta Fraternity*

Founded at John B. Stetson University, May 20, 1925

COLORS: *Purple and White*

FLOWER: *Violet*



## CHAPTER MEMBERSHIP

### *In Academia*

ZERNEY MEREDITH  
HORACE GRAY  
ALFRED WINDSOR  
MALCON CANFIELD  
BROWN DUMAS  
ALBERT WHIPPLE  
CHARLES LENKARD  
DAVID BEVIS

WILLIAM COBB  
THOMAS SEARLS, JR.  
IRA BRANDIES  
WESLEY CANFIELD  
HARRY SIMMONS  
OSCAR ZACHARY  
BENJAMIN FOSTER  
WILLIAM CLARK

### *In Urbe*

JOHN T. FLEENER

BERT HOUSMAN





# *Sigma Alpha Phi Fraternity*

Founded at John B. Stetson University, January 21, 1927

COLORS: Nile Green and Mulberry

FLOWERS: Ophelia Rose and Violets



## CHAPTER MEMBERSHIP

### *In Academia*

LORNA SIMPSON

FERN BAUMAN

MARY GIBBS

RUTH BAKER

CHRISTINE CARPENTER

MARY WHEELER

KATYE HOUSMAN

THEODORA WILDAY

DOROTHY DE ROO

### *Pledges*

VERA STROLLO

DIXIE OSBORNE

MAY BAUMAN

LUCILLE FISHER

MADA FRASER

WILHELMINA GATES

PAULINE THOMAS

RUBY GOTHE

MARGARET MEREDITH

### *In Urbe*

CLARICE WADE

ANNA VAN NESS





# Π Β Φ





FOUNDER'S DAY

Δ Σ Φ



"WE"



RED



THE SILVERTONE ORATOR



THE HINDU



BIG RED



"HIM WITHOUT HER"



"WE" AND THE DUMB MAJOR



SOMETIMES WE WORK



NOSE AND PEANUT INITIATION



FORE



AFT



"SHE"



OUR IRON MEN



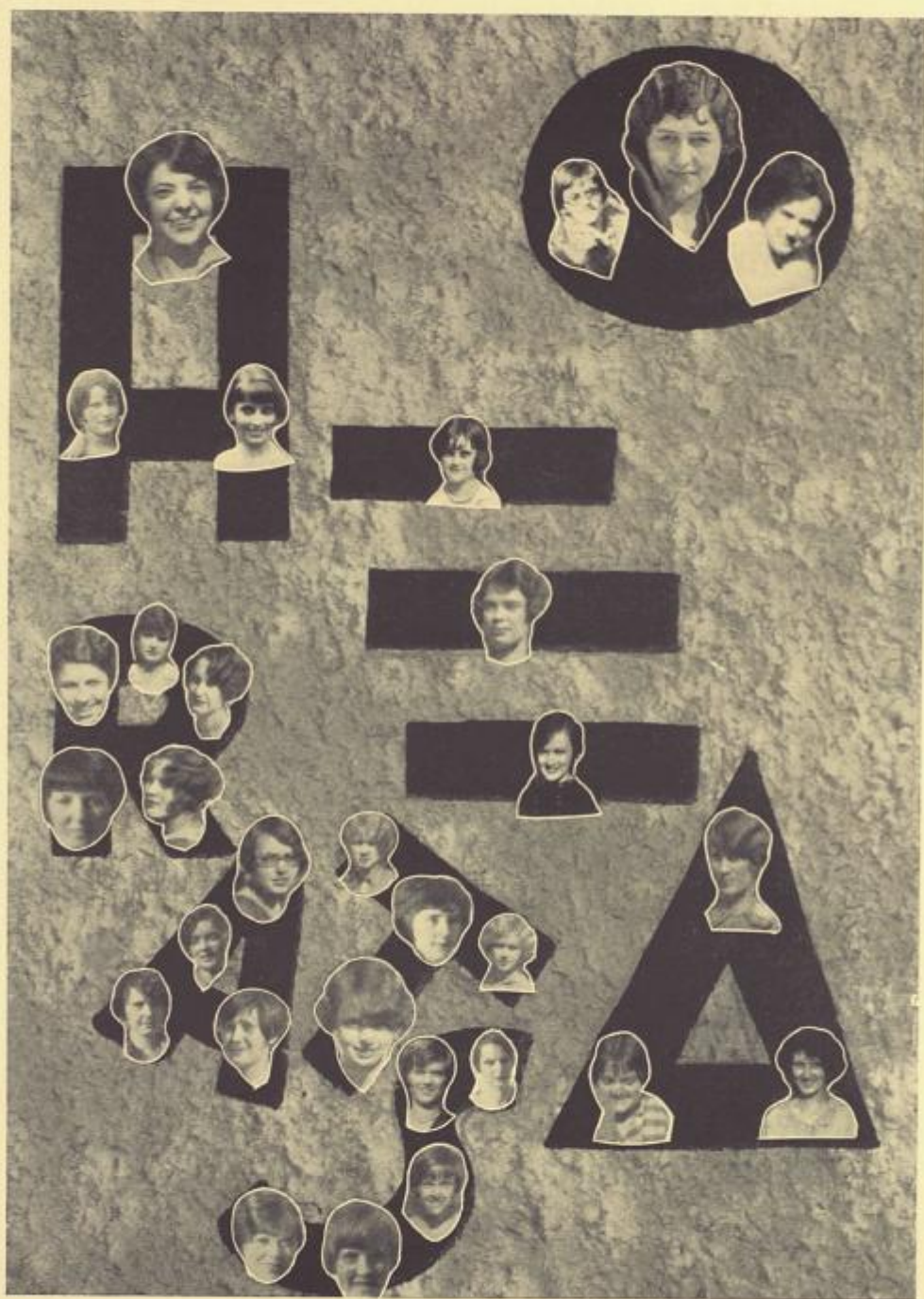





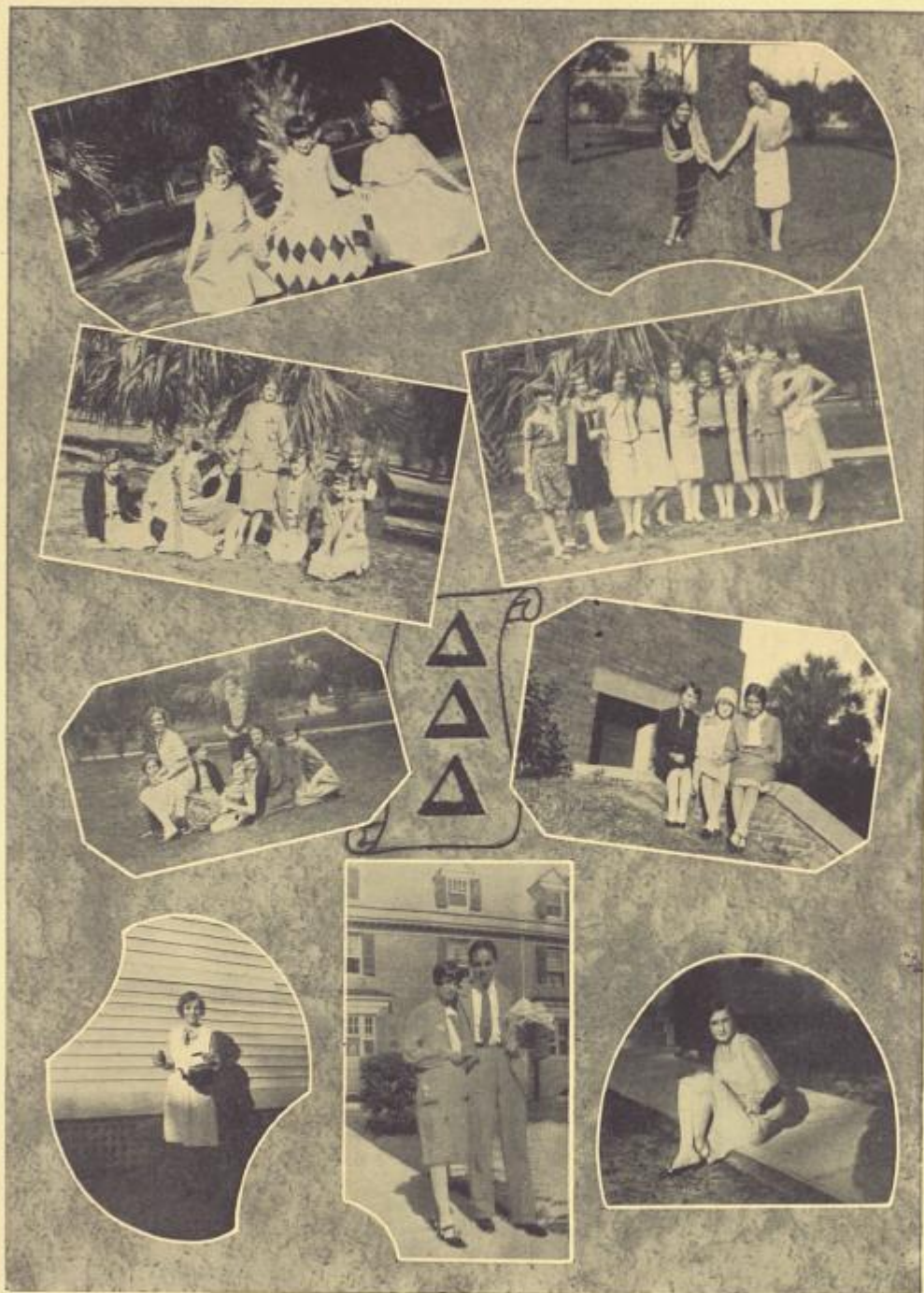

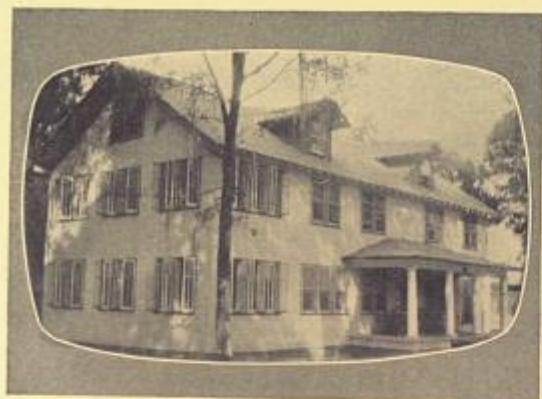

Π Κ Φ



Σ Ν



Δ Σ Φ



Σ Τ Δ



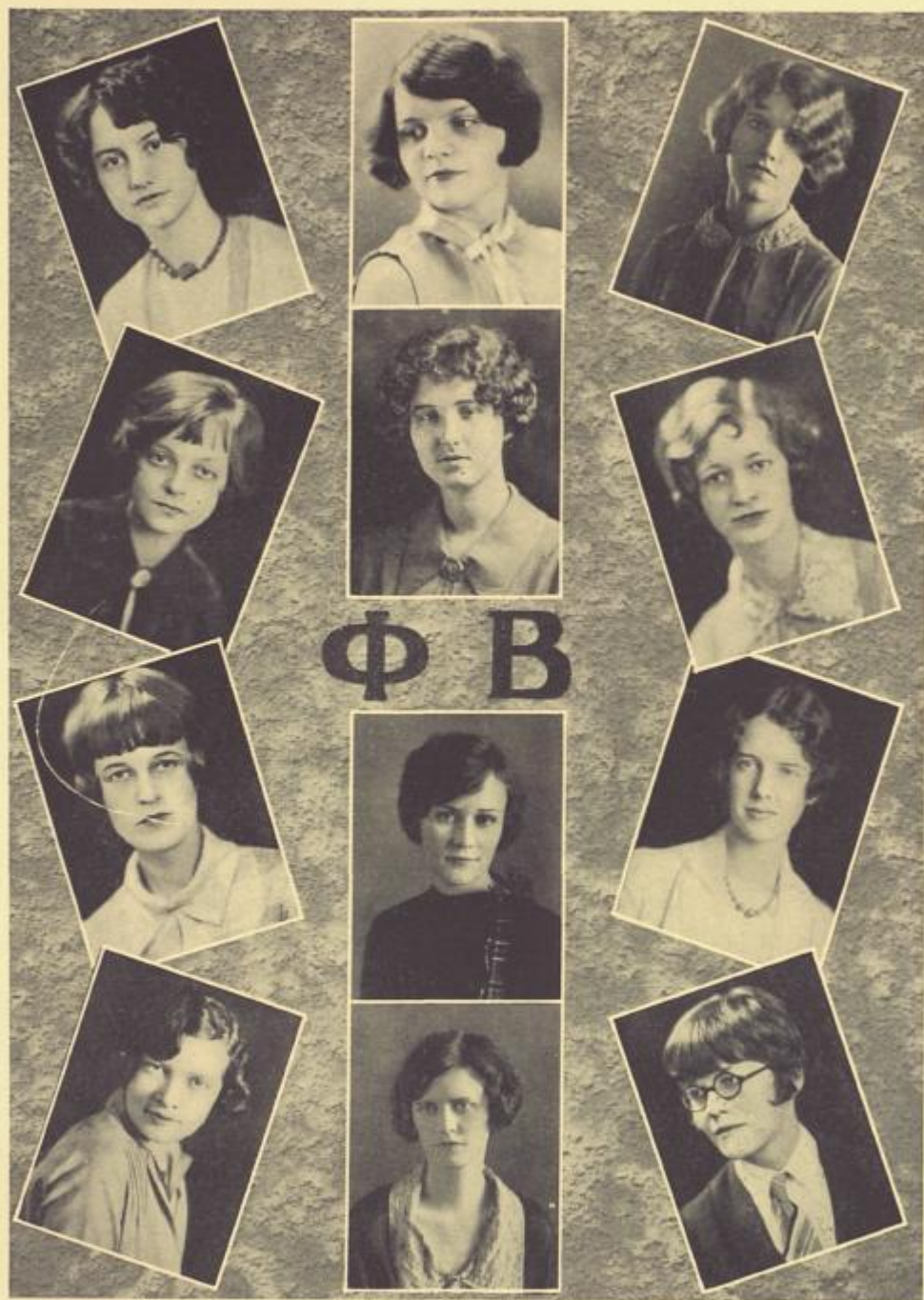

# *Phi Beta Fraternity*

National Professional Fraternity of Music and Dramatic Art

Founded at Northwestern University, 1912

Eta Chapter Established December 20, 1921

COLORS: *Violet and Gold*

FLOWERS: *Ward Rose and Violet*

## CHAPTER MEMBERSHIP

### *In Facultate*

RUTH HIBBARD  
DOROTHY DYER

MRS. CURTIS LOWRY  
EVA BAKER WELSH

### *In Academia*

JULIA BOHON  
HELEN WATSON  
MURIEL MAHONEY  
MILDRED BOTTS  
MARIE PEDIGO  
MARY BRISCOE

LYRRA SMITH  
CLARA LOUISE ROBERTSON  
VIRGINIA BEAN  
MARGARET MORRISON  
DOROTHY GRAHAM  
MYRTLE FRANKLIN

### *Pledges*

VIRGINIA CHENEY  
WILLIE DEE WILLIAN  
LURALYNE MERCER  
GRACE BURNS  
STELLA STAUFFER

MILDRED LUCKETT  
ELIZABETH KELSEY  
DOROTHY CLUNE  
EVELYN DAVIS  
VERA STROLLO

### *In Urbe*

MRS. DONALD FAULKNER  
MRS. REED MORRISON  
MRS. ROBERT ALLEN  
MRS. E. E. ADAMS  
MRS. H. CALLOWAY

MRS. PHILIP BUCK  
HELEN VOGEL  
MRS. LOUIS TRIBBLE  
LOIS HON  
ANNA VAN NESS



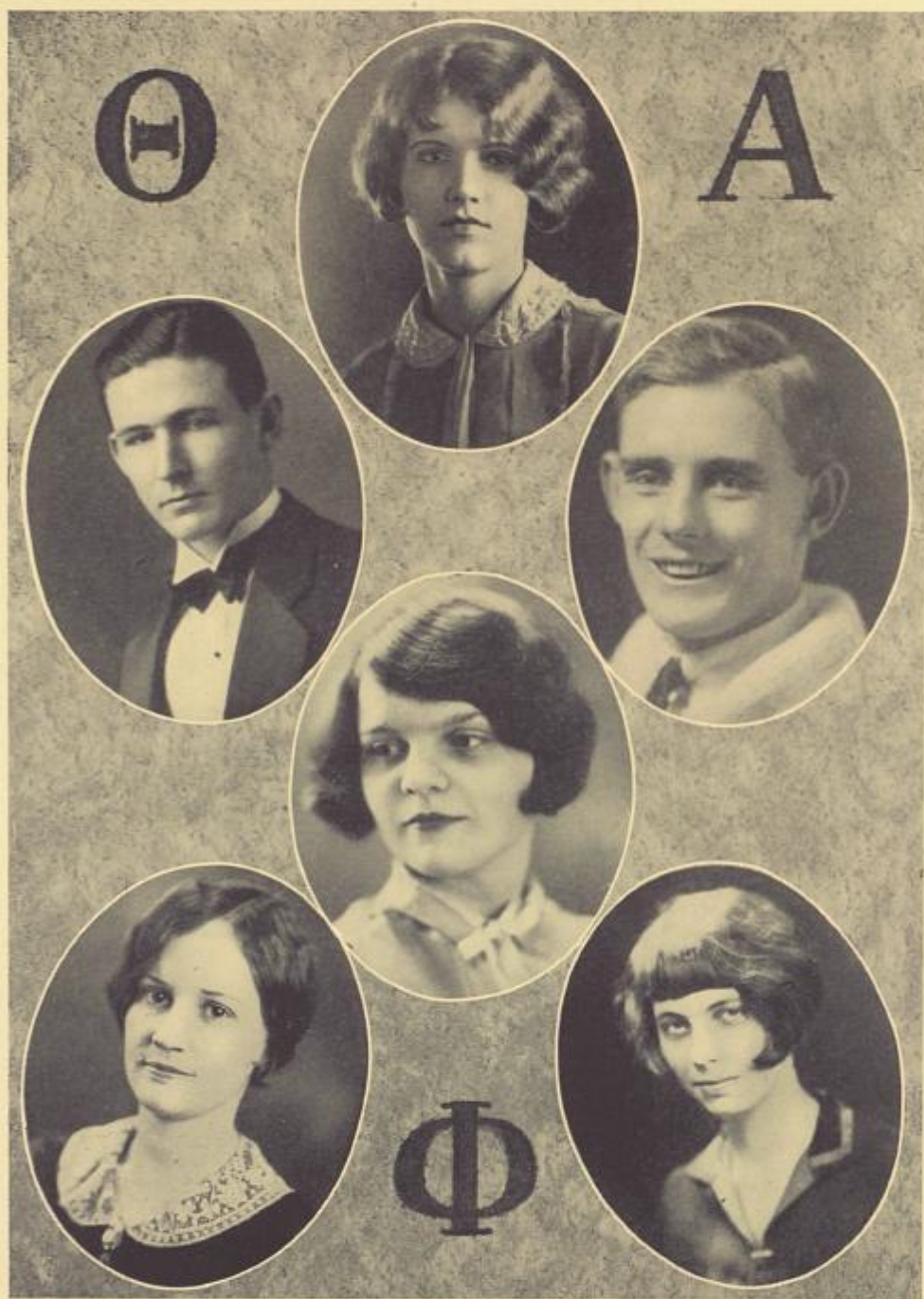

# *Theta Alpha Phi Fraternity*

(Honorary Dramatic Fraternity)

Florida Alpha Chapter Established December, 1919

COLORS: *Purple and White*

PUBLICATION: *The Cue*

## CHAPTER MEMBERSHIP

### *In Facultate*

DR. LINCOLN HULLEY

MR. LEWIS H. TRIBBLE

DR. CHARLES S. FARRIS

MISS DOROTHY DYER

DR. IRVING C. STOVER

### *In Academia*

EDWARD HENDERSON

BARBARA HINES

CHARLES HENDERSON

LYRRA SMITH

BRUCE DEDGE

MARIE PEDIGO

NATHANIEL O'KELLEY

MILDRED STITH

WILLIAM MOX

MYRTLE FRANKLIN

OLLIE EDMUNDS

VIRGINIA BEAN

THOMAS SMITH

GAYLORD KENYON

HEWEN LASSETER

HARLAN KELLEY

JAMES RODGERS

IVAN WHITNEY

ALBERT LIGHTFOOT





## *Phi Delta Delta Fraternity*

(Professional Legal for Women)

Founded at the University of Southern California

Rho Chapter Established May, 1923

COLORS: *Old Rose and Violet*

FLOWERS: *Roses and Violets*

### CHAPTER MEMBERSHIP

#### *In Academia*

MAE T. DONOVAN

EDITH H. HORN

AUGUSTA BYER COLTON

MAY S. HOWARTH

HERBERTA LEONARDY

EMILY SEIGLER



## *Sigma Nu Phi Fraternity*

(Professiona' Legal Fraternity)

Founded at the National University Law School, 1903

John Marshall (Eta) Chapter Established April 30, 1921

COLORS: *Gold and Purple*

FLOWER: *White Carnation*

### CHAPTER MEMBERSHIP

CHARLES A. ROBINSON  
JAMES T. SMITH  
THEODORE HATHCOCK  
ROLAND E. MIETUS

T. MABRY CARLTON  
HEWEN LASSITER  
THAD WHIDDEN  
MORRIS FOSTER

#### *Pledges*

ROBERT MCKIBBEN  
J. A. MOORE

THOMAS D. BOYD  
ALFRED WINDSOR





## *Pi Sigma Phi Fraternity*

(Women's Professional Business Fraternity)

### Florida Alpha Chapter

COLORS: *Maroon and Silver*

FLOWER: *Red Rose*

#### *Active Members*

IDA RICHARDSON  
ELIZABETH DeVANE  
SARA MCWHORTER  
ETHELYN MESSER

GRACE WILDER  
HELEN MCLEOD  
ALMIRA VALLEY  
HELEN CRENSHAW

#### *In Urbe*

EVELYN HARPER  
JESSIE OSTEEN  
SUSAN OSTEEN

ERMA RICHARDSON  
DELTA RICHARDSON  
ETHEL SALISBURY

MARY LOU TALTON

# COUNCILS [ORGANIZATIONS]

*"For they keep each other's counsels,  
Spake with naked hearts together  
Pondering much, and much contriving,  
How the tribes of men might prosper."*

—LONGFELLOW'S *HIAWATHA*

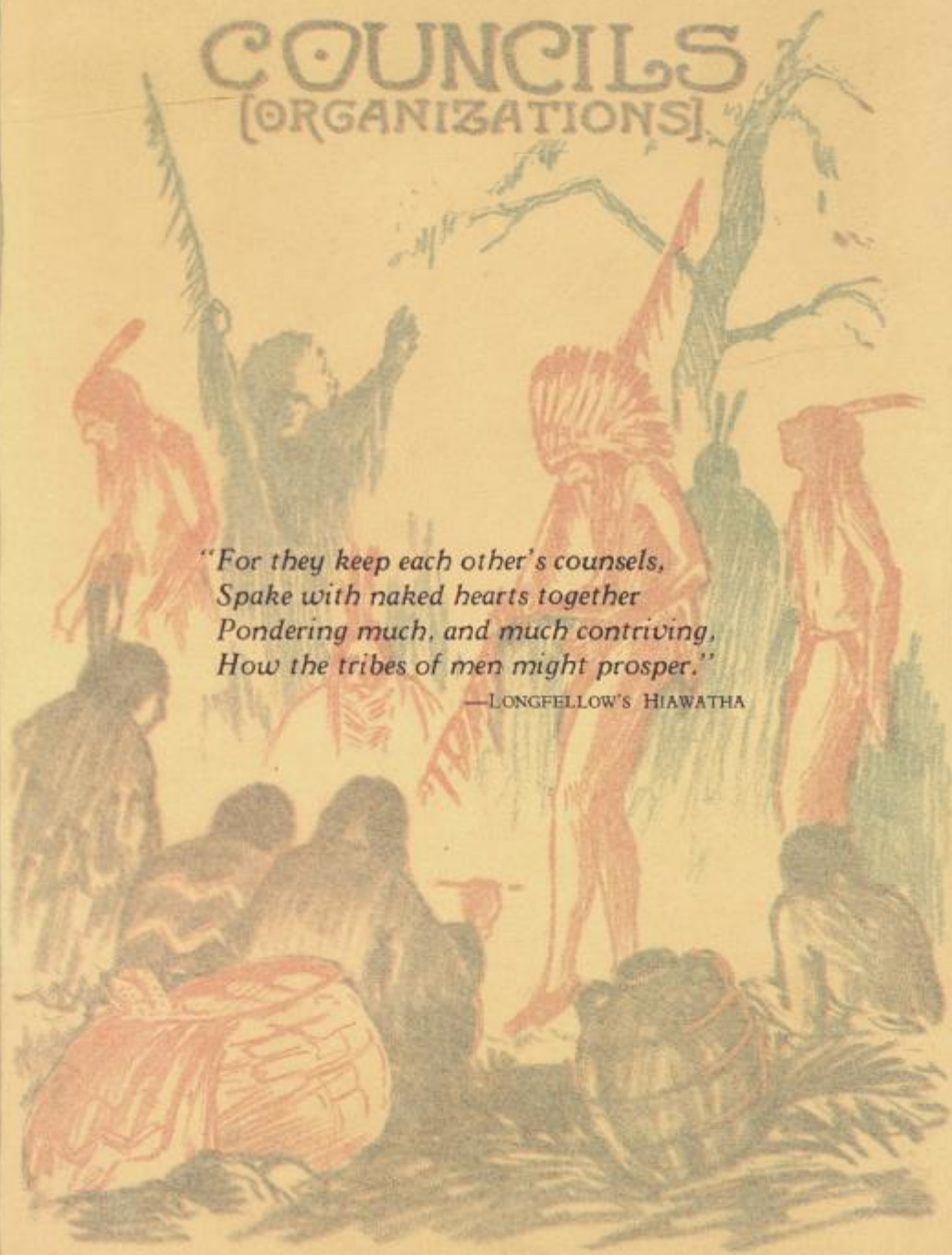



# COUNCILS

[ORGANIZATIONS]



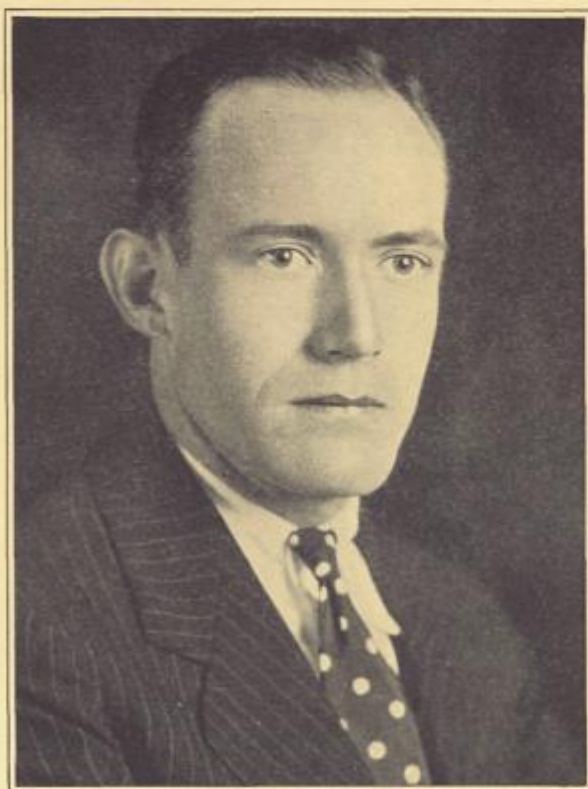

HARRIS G. SIMS

Realizing the value of organized action, the students of Stetson University organized themselves into a Student Body in April, 1927. It was the first time in the history of Stetson that the Student Body had become an official organization. The organization was brought about for the purpose of stimulating school spirit and the centralizing of student activities through united effort. Every student in Stetson University is a member of the Student Body.

Harris G. Sims was elected first president of the Student Body and served until the annual election in April, 1928. He was the official spokesman of the students and labored energetically in promoting a harmonious spirit of loyalty and co-operation. Under his leadership the Student Body introduced a new era of school spirit on the Stetson Campus.





## PAN HELLENIC COUNCIL

### *Officers*

JULIA BOHON . . . . .	President
SYBIL WILLIAMS . . . . .	Secretary
VIRGINIA BEAN . . . . .	Treasurer

### *Members*

SYBIL WILLIAMS	NANCY LEE CALLOWAY
OLGA BOWEN	VIRGINIA BEAN
ELIZABETH MOTT	BARBARA HINES
HELEN WATSON	MYRTLE FRANKLIN
JULIA BOHON	





# *The Order of the Torch and Scroll*

Founded Jan. 14, 1926

COLORS: *Crimson and Old Gold*

## *Honorary Members*

J. OLLIE EDMUNDS

OLGA BOWEN

## *Active Members*

ALICE VAN CLEEF

LORNA SIMPSON

MYRTLE FRANKLIN

EDWARD TREA

EDWARD HENDERSON

FLORENCE LARIMORE

MILDRED STITH

LYRRA SMITH

MARY REESE ROYAL

THEODORA WILDAY

DONALD FAULKNER

MARIE PEDIGO

HELEN WATSON

VIRGINIA CROOKER

THEODORE WHEELER

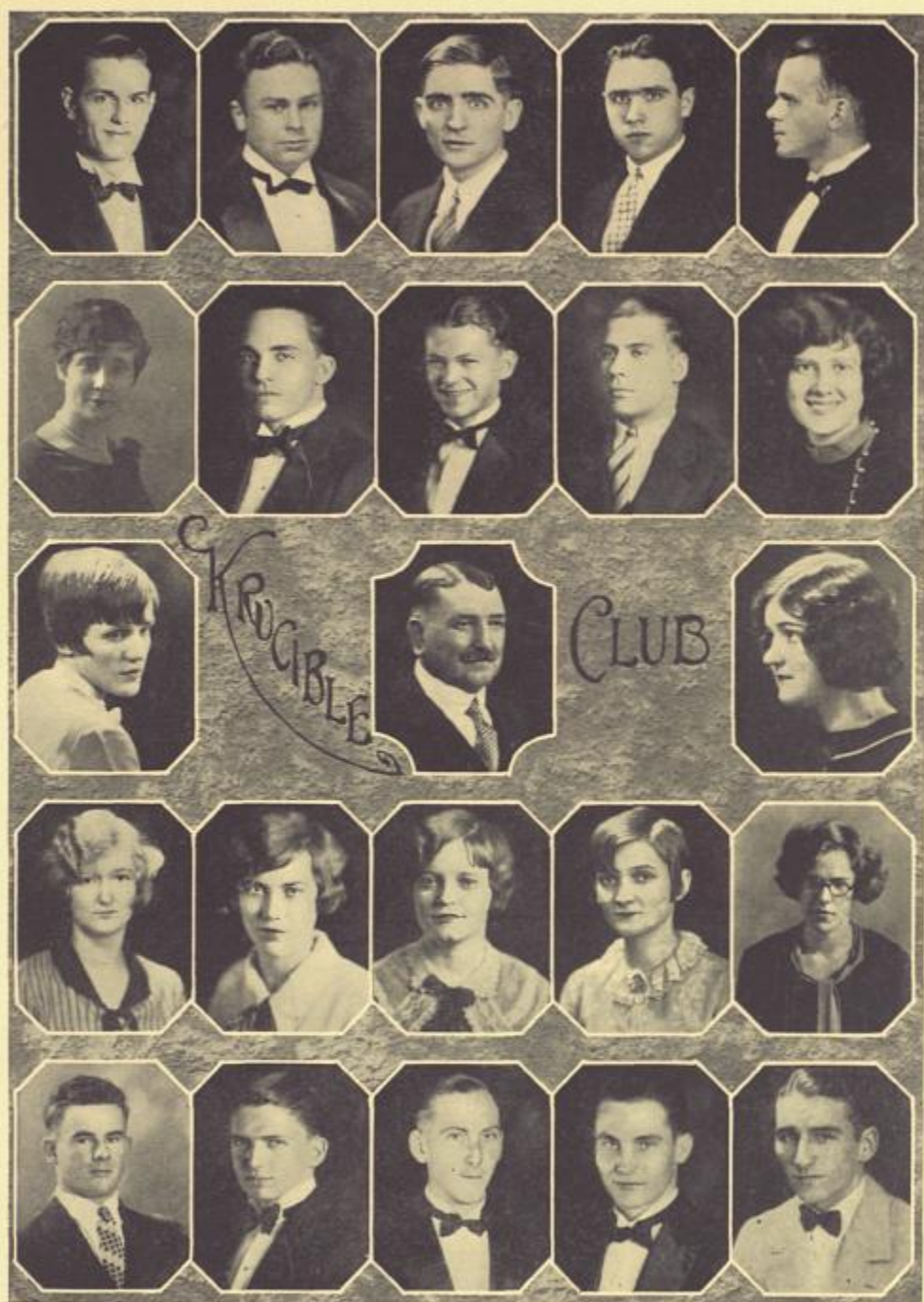



# Krucible Klub

## Officers

HOWARD L. STEWART . . . . .	President
HARRY LEE RICHARDSON . . . . .	Vice-President
WINIFRED PARSONS . . . . .	Secretary-Treasurer
WILLIAM PIXLEY . . . . .	Program Manager
DR. E. P. BARRELL . . . . .	Senior Critic
L. ELIZABETH SPOFFORD . . . . .	Junior Critic

## Members

DR. E. P. BARRELL	HARRY L. EVANS	LORING MILLER
DR. T. O. MABRY	PAUL FEARINGTON	FRANCIS L. MADDOCKS
PROF. C. M. LOWRY	WALLACE FOARD	TYRUS NORWOOD
PROF. R. I. ALLEN	ELEANOR FOWLES	WINIFRED PARSONS
ATHA ALLCORN	FRANKLIN FITZGERALD	FRANCES PEDIGO
GEORGE B. BARKER	MARY GIBBS	WILLIAM PIXLEY
MARY BRISCOE	HURLEY GATES	MAXINE POETH
SINCLAIR BALES	ELBERT GEIGER	HARRY RICHARDSON
CLYDE BOOTH	JOHN IRA GREEN	DOROTHY RUSH
HARRY BATTS	FRANK HAYS, JR.	ELIZABETH SPOFFORD
BEUCLER BLANCHET	LOIS HARTT	HOWARD STEWART
CLARENCE BRANDON	ROBERT HESS	ROWENA SALTON
WARD BRUNER	FARRIS HUTCHISON	LEONARD SHERRY
GRACE BURNS	JOSEPH HUTCHISON	LEWIS SELF
IRA BRANDIES	BRONZELLE HUTCHISON	DON SISTRUNK
MAURICE CARLTON	LESLIE IGLEHEART	RICHARD STOVER
WESLEY CANFIELD	DAVID JOHNS	FRANKLIN TOWN
MALCOLM CANFIELD	TESLA JOHNSON	ALICE VAN CLEEF
DONNA CHAPMAN	LARSON JONES	HARRY VANDERWERP
WILLIAM CLARKE	HARRIETT KENNEDY	ALLEN WINTERS
CLAUDE CONWAY	MARION KIRBY	CLARENCE LOTT
DAVID COOK	JOHN LUZNAR	STANLEY WAGG
LYSBETH DAVIS	WESLEY LARSON	GYPSY WILSON
ROBERT DELL	MILDRED LANTZ	C. H. EASTERBROOK

The object of the Krucible Klub is to instill in its members an interest in the chemical problems of the day, which are of vital importance to the people at large, in the conservation of the resources of the country, and in the utilization of waste materials.





# *Young Women's Christian Association*

## *Inner Cabinet*

MARIE PEDIGO . . . . .	President
JULIA BOHON . . . . .	Vice-President
MURIEL MAHONEY . . . . .	Secretary
VIRGINIA CROOKER . . . . .	Treasurer
SYBIL WILLIAMS . . . . .	Representative at Large

## *Outer Cabinet*

*Committee Chairmen*—MAE WINN, VINOLA SALA, ALLENE STEVENS,  
VIRGINIA BEAN, LAURA WHELAN, ELIZABETH MOTT,  
PENELOPE ALEXANDER, MARY HARDIN VAUGHT

## *Honorary Member*

EVELYN DAVIS, President of Student Government

## *Freshman Commission*

WILLIE DEE WILLIAN, Chairman  
PERSIS PERRINE, MARGERY MEADE, HARRIETT DU BOIS  
FRANCES PEDIGO, WINIFRED PARSONS, ELIZARETH KELSEY



## *Student Government*

EVELNY DAVIS . . . . .	President
LYRRA SMITH . . . . .	Vice-President
SYBIL WILLIAMS . . . . .	Secretary
JULIA BOHON . . . . .	Councilman at Large

### *House Presidents*

VIRGINIA CROOKER	RUTH GRAHAM
RUTH SMITH	ELIZABETH KELSEY
MARY LOUISE SQUIRE	MARIE PEDIGO
ELIZABETH MOTT	





## *Ministers and Missionaries Club*

MOTTO: "His life is most worth living whose work is most worth while."

BIBLE VERSE: MARK 16:15

"And he said unto them, Go ye into all the world and preach the Gospel to every creature."

### *Officers*

FRANCIS H. THOMAS	President
LORING MILLER	Vice-President
T. ROBERT ALLEN	Secretary
LUCIUS G. THOMAS	Treasurer
R. GORDON BENNETT	Chaplain
WILLIAM O. BUTLER	Pianist
WILLIAM O. BUTLER	News Reporter

### *Ministerial Students*

HENLEY JONES  
GRADY SNOWDON  
FRANCIS THOMAS  
LOWELL WELLS

ALBERT LIGHTFOOT  
CLARENCE BRANDON  
ROBERT ALLEN

JAMES ANDERSON  
GORDON BENNETT  
ROBERT HOLMES  
JAMES RODGERS

### *Missionary Student*

LORING MILLER



The Stetson Glee Club went through its most active, and most successful year, this year, under the direction of Miss Ruth Hibbard with Chan Johnson as president, and with Jimmie Rodgers as business manager.

Successful and well received concerts were given in Lake City, Tallahassee, Jacksonville, St. Petersburg, Fort Pierce and in Miami. The most delightful concert of the year was rendered at the University of Miami, and a most enjoyable boat trip to Cape Florida followed.

The numbers rendered on the trips were of the highest type, from such composers as Schubert, Clarke, and Atherton; and solos by Chauncey, Judy Bohon, Margaret Morrison, and John Rosa were well appreciated everywhere.





Probably the biggest hit of the year was made at the State Woman's College at Tallahassee, where the Men's Chorus showed up in especially good form. The novelty numbers by "Foard and Sherry," saw solos by Brandon, and the stirring appeals by our manager are not to be soon forgotten.

Nor was the Glee Club in the light only on the road. They were especially successful in the two home concerts rendered in the Stetson Auditorium; besides taking a prominent part in Dr. Hulley's play, "The Magic Ring," as well as in the Founder's Day exercises when Schubert's "Omnipotence" was given as part of the program.

With many of our leading singers coming back next year, the Glee Club is again expected to be among the leading active organizations on the Stetson campus.



## *Roll for Play Crafters*

PENELOPE ALEXANDER	LYRRA SMITH	ELVA PERRINE
PERSIS PERRINE	TOMMIE COLLINS	ANNE LEWIS
GYPSY WILSON	FREDDIE DAHLQUIST	WINIFRED PARSONS
BOB HOLMES	RUTH BAKER	JAMES ANDERSON
MARY BRISCOE	LELA BROWN	WILLIE DEE WILLIAN
MIGNON HANNA	PEGGY MAGILL	MARY HOLMES THIOT
VIRGINIA CHENEY	GEORGIA SELF	LORNA SIMPSON
MYRTLE FRANKLIN	DOROTHY WOODWORTH	VIRGINIA BEAN
RUTH SMITH	MADA FRASER	MARY HARDIN VAUGHT
MARIE PEDIGO	FRANCES PEDIGO	MURIEL MAHONEY
MARGARET MITCHEL	LOIS ROBINSON	MARTHA TIFFT
KATHERINE OSBORNE	MARY BADGER	MARGARET HUNT
MILDRED STITH	MARGARET NOBLE	MAE WINN
VINOLA SALA	MISS WILSON	MISS BROWN





## *Waiters' Club*

ZERNEY MEREDITH (head waiter)  
 LORING MILLER  
 HARRY SIMMONS  
 ESTEN ULMER  
 CHARLES BOOTH  
 ROBERT HOLMES "Bob"  
 FRANCIS THOMAS "Rev. Rat"  
 WALTER MOON "New Moon"  
 TED HATHCOCK  
 TYRUS NORWOOD "Daggone"

CLARENCE HILL  
 JAMES ANDERSON "Pop"  
 HENLEY JONES  
 BROWN DUMAS  
 THOMAS SEARLS  
 ROBERT BURNS "Bobbie"  
 CONLEY BOOTH  
 ROBERT ALLEN "Bob"  
 ALBERT WHIPPLE  
 WILLIAM WOOD

MR. AND MRS. BROWN  
*Stewards*



## Y. W. A.

### *Officers*

VIRGINIA BEAN, President  
 MAMIE LOU GROSS, Vice-President  
 LEILA SOAR, Secretary  
 PAULINE THOMAS, Circle Leader  
 JOHNNIE WARNOCK, Upper Chairman

THEDUSA PETERSON, Treasurer  
 DIXIE OSBORNE, Pianist  
 RUTH SMITH, Circle Leader  
 ANNIE LOU COWART, Circle Leader  
 MRS. H. C. GARWOOD, Councilor

### *Members*

MAMIE LOU GROSS  
 HARRIET KENNEDY  
 MURIEL MAHONEY  
 ELIZABETH MOTT  
 WILLIE DEE WILLIAN  
 MARY HOLMES THIO  
 GENEVIEVE LITSEY  
 RUTH SMITH  
 VIRGINIA BEAN  
 MARION BABCOCK

MARTHA DURRANCE  
 VIRGINIA HUNT  
 KATE MOORE  
 MARION RUTLEDGE  
 LEILA SOAR  
 FAENELLA FELL  
 MADA FRASER  
 ELOISE LIGHTFOOT  
 DIXIE OSBORNE  
 THEDUSA PETERSON

JOHNNIE WARNOCK  
 PAULINE THOMAS  
 ELISE BUNDICK  
 ROWENA SALTON  
 RUTH COOK  
 ANNIE LOU COWART  
 MARGERY MEADE  
 LUCILLE GUNTER  
 RUTH BURDITT  
 DOROTHY WOODWARD



# *Stetson Symphony Orchestra*

DONALD FAULKNER, Director

## MEMBERS

*First Violin*—Mrs. Miriam Faulkner, concert master; Prof. Robert I. Allen, Marye Wheeler, Mae Bauman, Dorothy Dahlquist, Margaret Meredith, Grace Burns; *Second Violin*—Lorna Simpson, president; Vera Strollo, Evelyn Dundas, Harriet Munn, Edna Brown, Rowena Salton; *Clarinet*—Ed Trea, John Rosa, Richard Stover; *Oboe*—Florence Larimore; *Trumpet*—Howard Sherrod, Orval McCray, Allen Winters, W. H. Moon; *Viola*—Mildred Botts, Gale Huntington; *Cello*—Virginia Crooker, Mrs. Robert I. Allen, Clarence Hill; *Trombone*—Roger Giles, Prof. Curtis M. Lowry; *Flute*—Philip Caldwell; *French Horn*—Zera Giles, Bob Allen; *Sousaphone*—George Ackroyd; *Bass Saxophone*—Charles Booth; *Snare Drum*—Graham Parsons; *Bass Drum*—Russ Brown; *Piano*—Robert Burns, Virginia Prather.

Stetson's Symphony Orchestra has successfully completed its fifth year of concert work. During the past season it has taken two week-end trips to Jacksonville and has broadcasted at both times from Station W.J.A.X. It has also given concerts in Sanford, Mt. Dora, New Smyrna and other cities in the state. Everywhere its performances have been enthusiastically received.

The String Quartet, Male Quartet and Instrumental Soloists have added interest and variety to the programs. A group of players from the Orchestra furnished the music for the plays presented at the University and accompanied "The Fool" on its tour of the state.

Difficult selections of the finest type, including "Rigoletto," "Hungarian Lustspeil," "New World Symphony," Shubert's "Unfinished Symphony" and "Lohengrin" by Wagner, have been added to the repertoire of the Orchestra.







## *Stetson's Band*

DONALD FAULKNER, Director

FRANKLIN TOWN, President  
ORVAL MCCRAY, Vice-President  
HORACE B. GRAY, Secretary  
ALLEN C. WINTERS, Treasurer

DICK STOVER, Librarian  
J. STANLEY WAGG, Custodian  
BEUCLER BLANCHET, Reporter  
GAYLORD KENYON, Manager

PHILIP CALDWELL  
JOHN ROSA  
FRANCIS THOMAS  
HOWARD WARNER  
LUCIUS THOMAS  
ALBERT WHIPPLE  
HOWARD MOON  
ROBERT MCCREARY  
PROF. C. M. LOWRY  
ROGER GILES  
GEORGE ACKROYD  
CONLEY BOOTHE  
STEWART CARR  
MAURICE FOSTER

ODUS EVANS  
MALCOLM CAMFIELD  
ZERA GILES  
CECIL CRISSEY  
BILL BUTLER  
OSCAR ZACHARY  
CHARLES BOOTH  
CABAL CARRIER  
CARL ERICKSEN  
TOMMY SEARLES  
CHARLES RICHARDSON  
IVAN WHITNEY  
GRAFF CARR  
RUSS BROWN

The band was much in evidence at all the home football games, also making the trip to Jacksonville for the Louisiana Polytechnic game and to Lakeland of the Southern game. Due to the fine spirit shown, musical ability, the promise of letters and scholastic credit and some hard work the band enjoyed a successful season.



# STETSON'S PEP-RAISERS







AT



JAX



AT

DE LAND



AT



LAKELAND

## 1928 Oshihiyi Staff

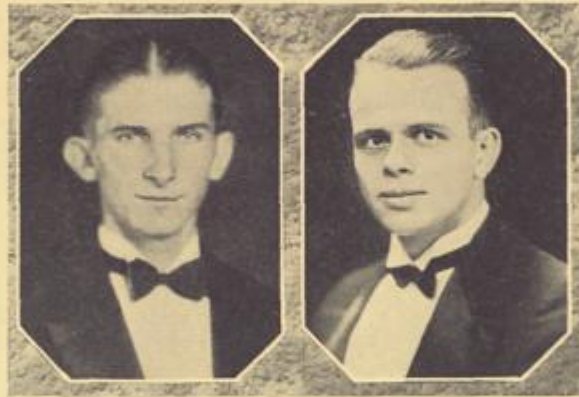

*Business Manager*

*Editor-in-Chief*

ALLEN C. WINTERS, Editor

ZERNEY G. MEREDITH, Business Manager

LYRRA SMITH, Art Editor

C. H. EASTERBROOK, Fraternity Editor

BERT EUSTICE, Athletic Editor

JULIA BOHON, Fraternity Editor

LORNA SIMPSON, Class Editor

THEODORA WILDAY, Humor Editor

STANLEY WAGG, Kodak Editor

WINIFRED DAHLQUIST, Organization Editor

FRANKLIN TOWN, Popularity Editor

TED HATHCOCK, Advertising Manager







### *1928 Oshihiyi Staff Assistants*

VIRGINIA CHENEY, Editor  
THOMAS SEARLES, Business  
ELVA PERRINE, Art  
E. ROBERT ROBERTSON, Athletics  
MARTHA BAKER, Classes  
M. G. SIMONSON, Fraternities  
PENELOPE ALEXANDER, Fraternities  
BEUCLER BLANCHET, Humor  
ELIZABETH MOTT, Organizations  
MARY VAUGHT, Popularity  
ETHELYN MESSER, Circulation

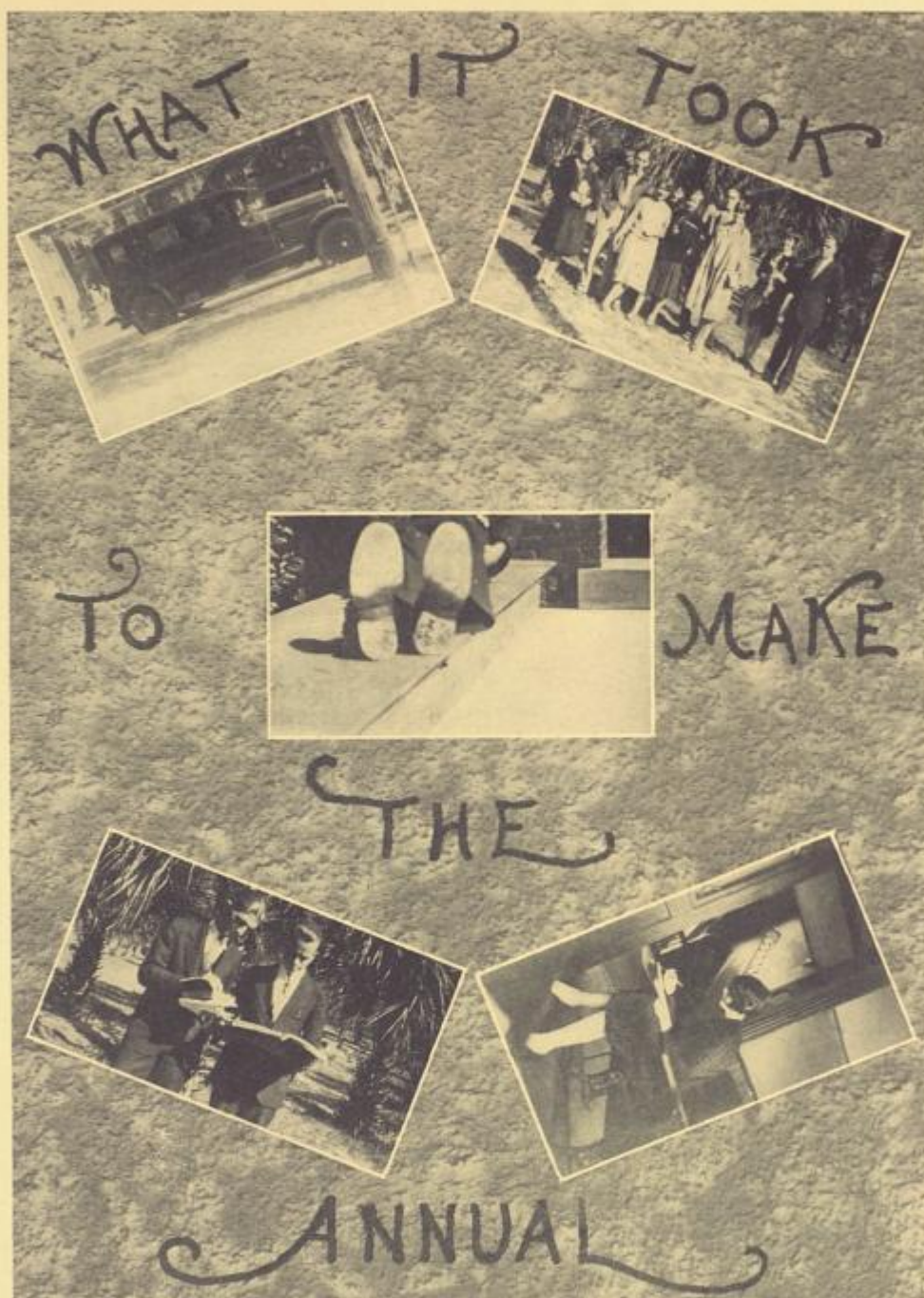



# HOOZOO

[POPULARITY]

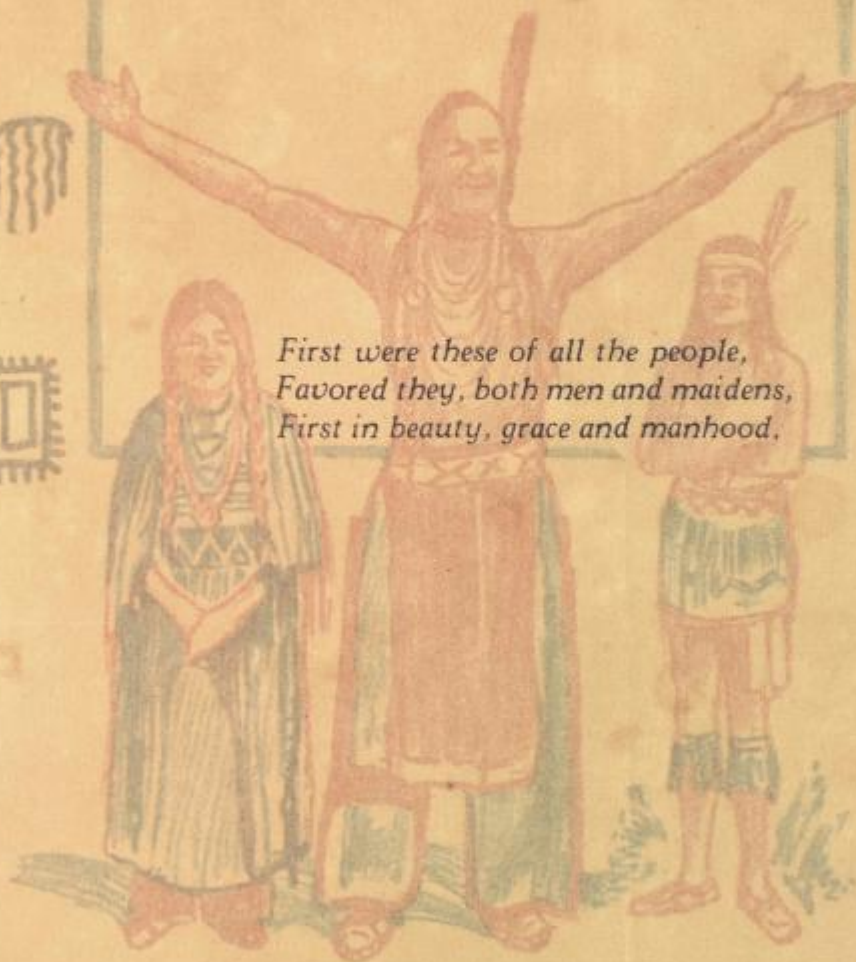

*First were these of all the people,  
Favored they, both men and maidens,  
First in beauty, grace and manhood.*

# HOOZOO

[POPULARITY]





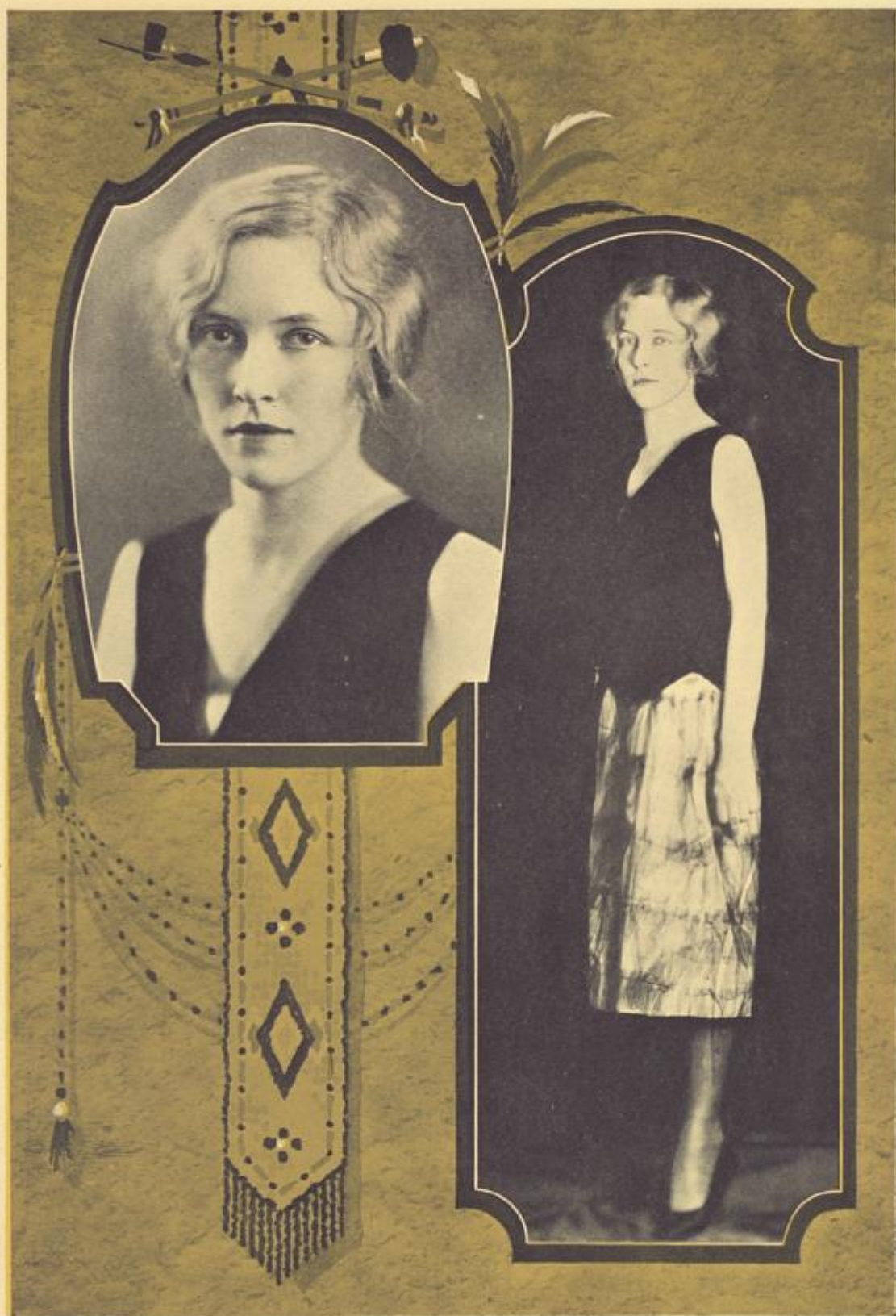

*Most Popular Girl*  
BARBARA HINES

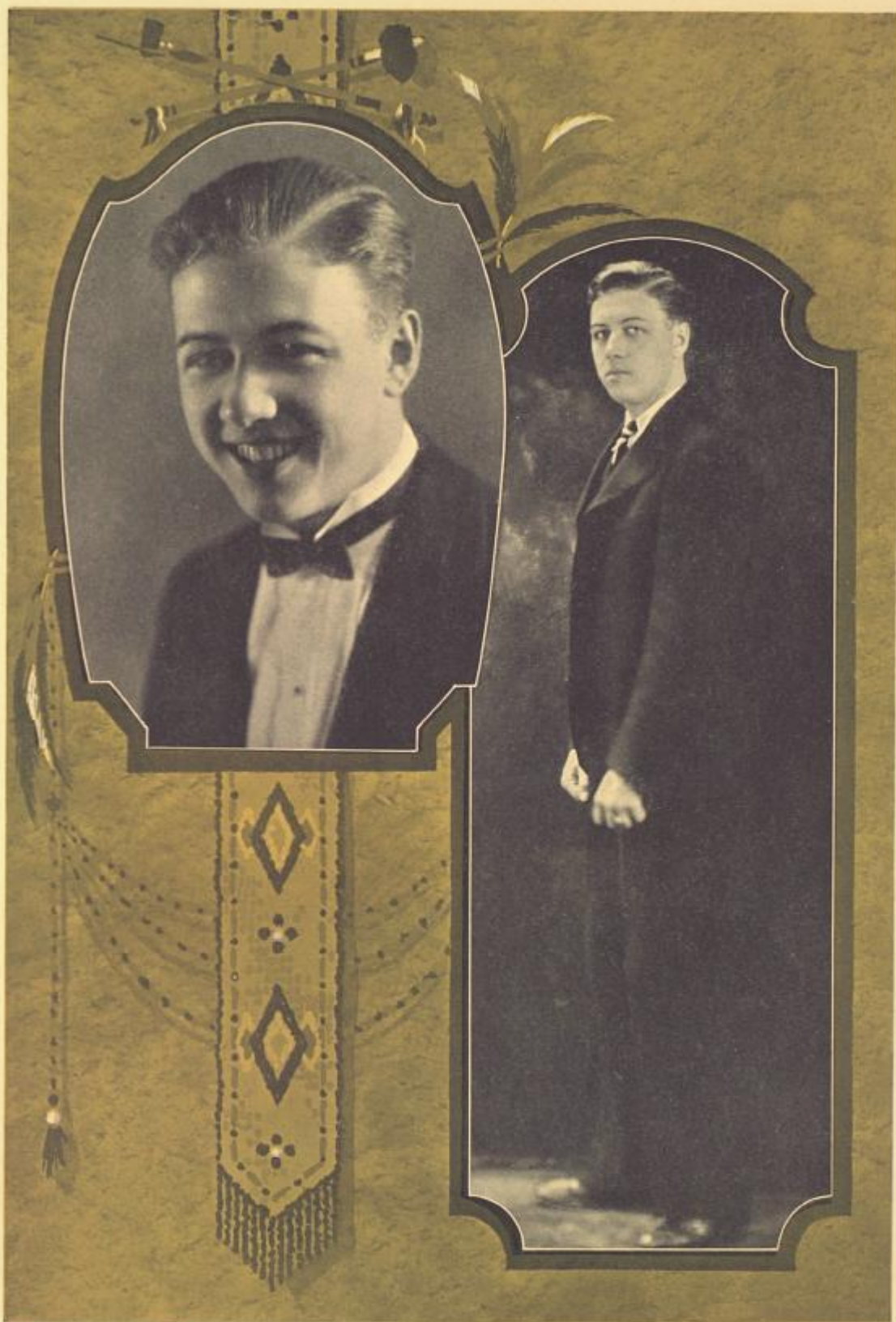

*Most Popular Boy*  
CHAN JOHNSON





*Most Beautiful Girl*  
MARJORIE MEADE

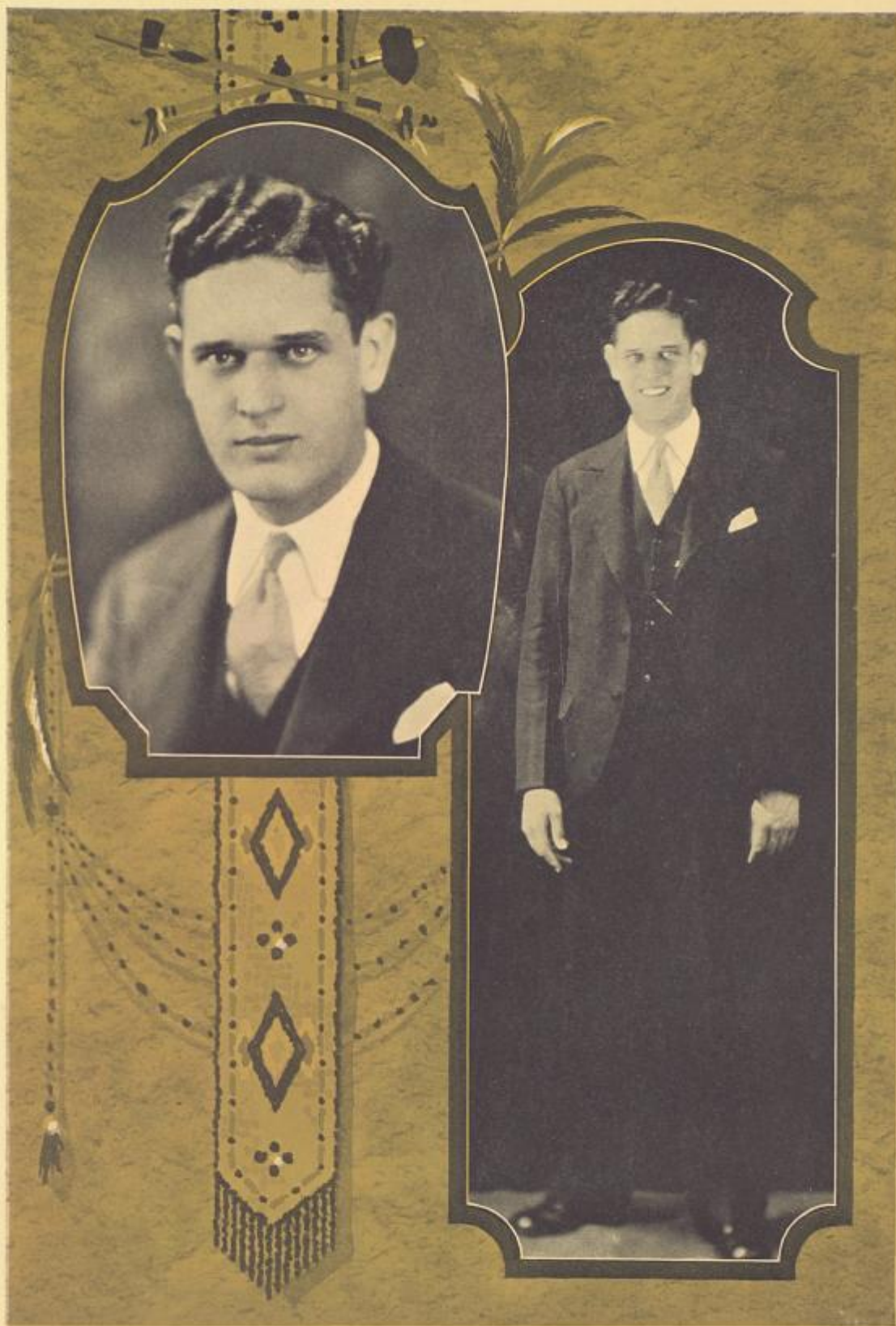

*Most Handsome Boy*  
NATHANIEL O'KELLEY





*Most Dignified Girl*  
EVELYN DAVIS

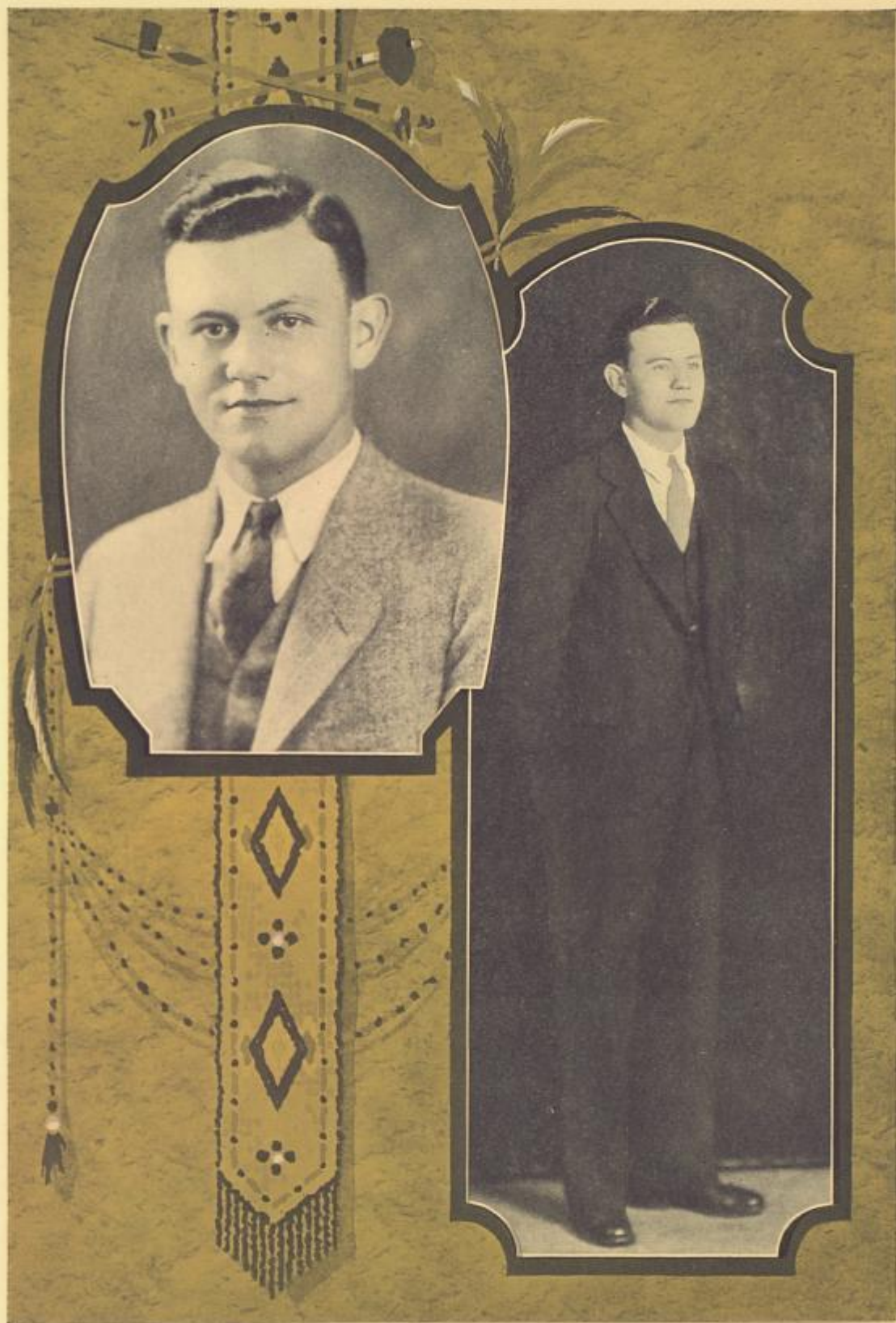

*Most Dignified Boy*  
LYNWOOD MOONEY





*Best All-Around Girl*  
MARIE PEDIGO

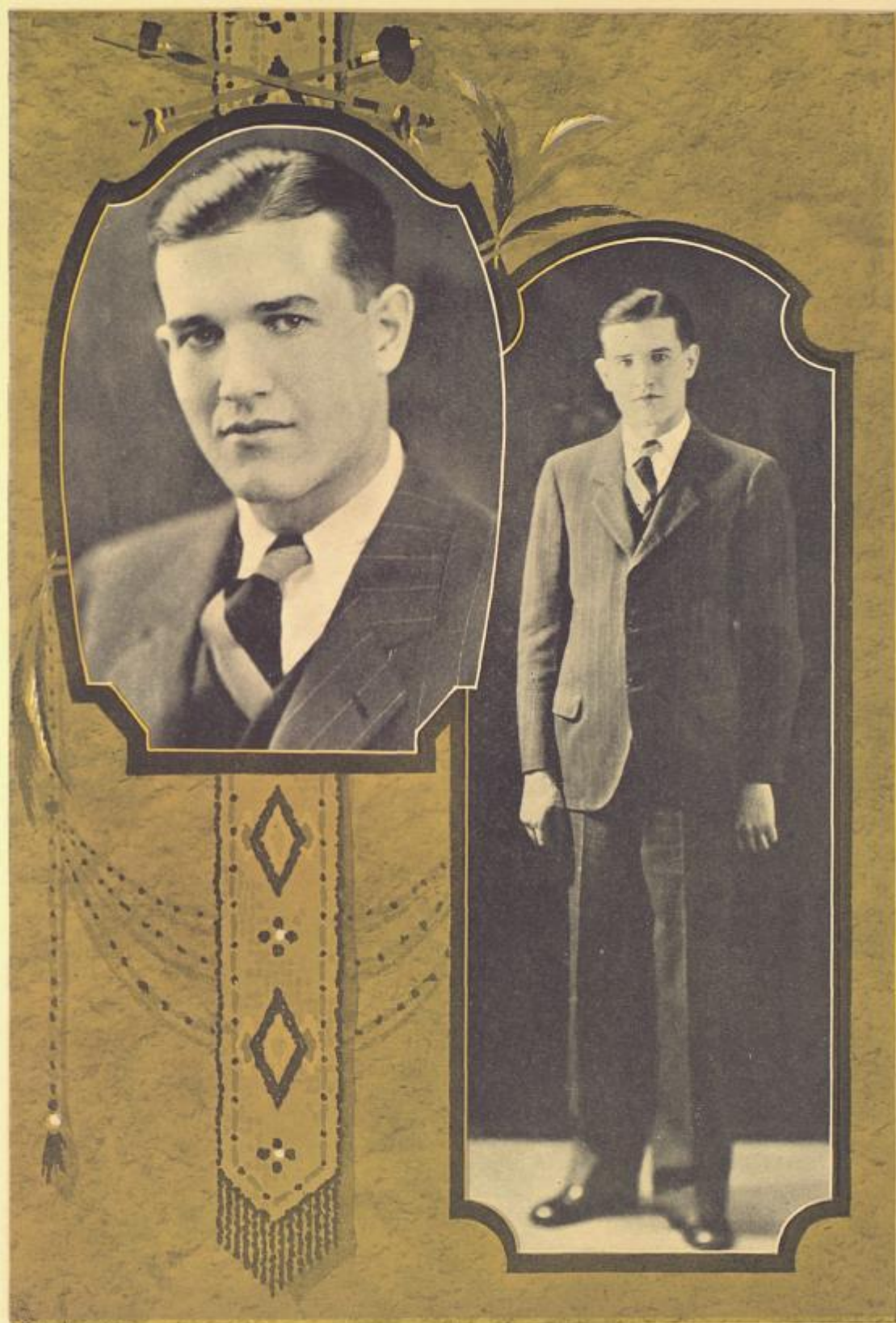

*Best All-Around Boy*  
LARRY BERNARD





# GAMES

[ATHLETICS]

*"Tall of stature, broad of shoulder,  
He the strongest of all mortals,  
He the mightiest among many."*

—LONGFELLOW'S *HIAWATHA*

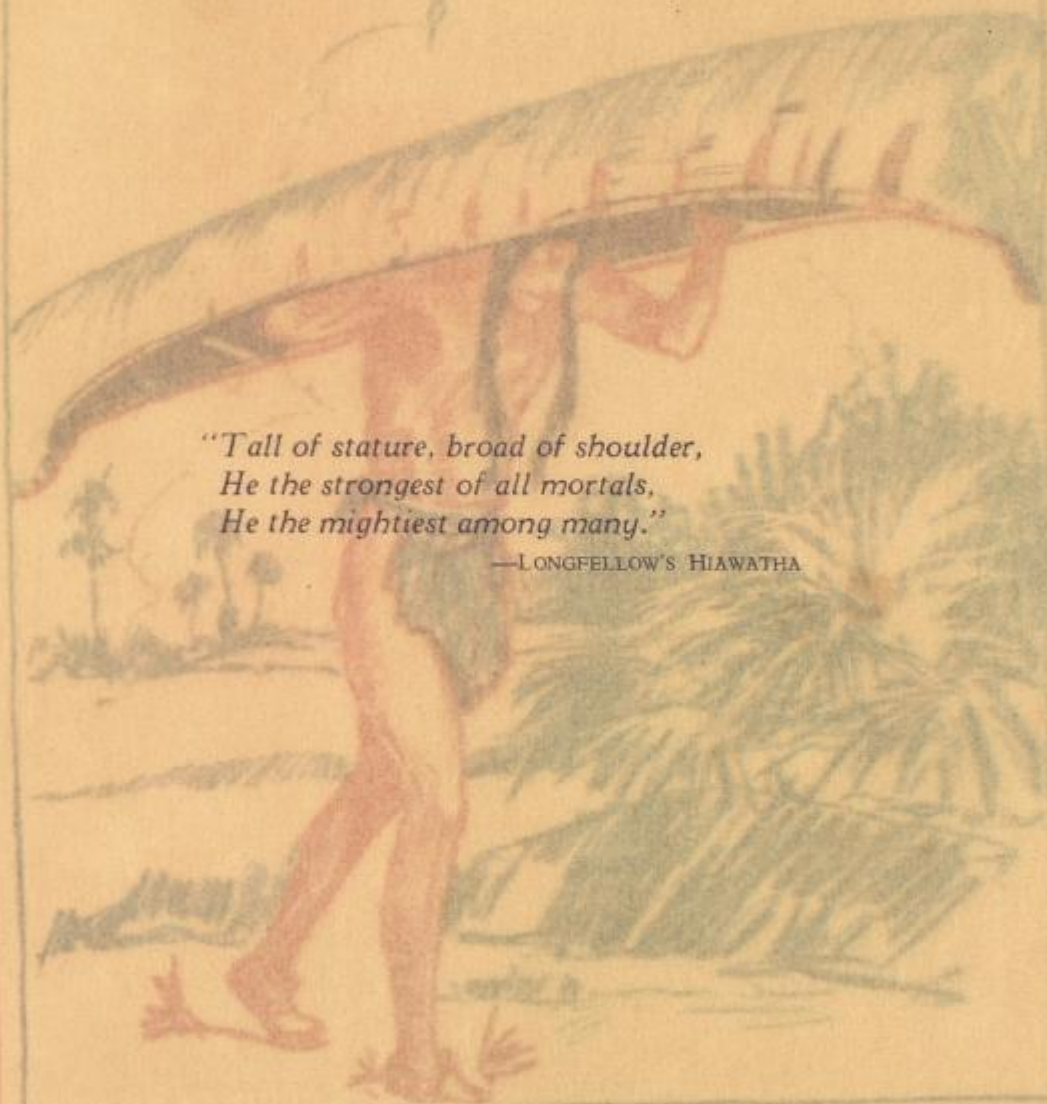



# GAMES

[ATHLETICS]



# STETSON-AUBURN

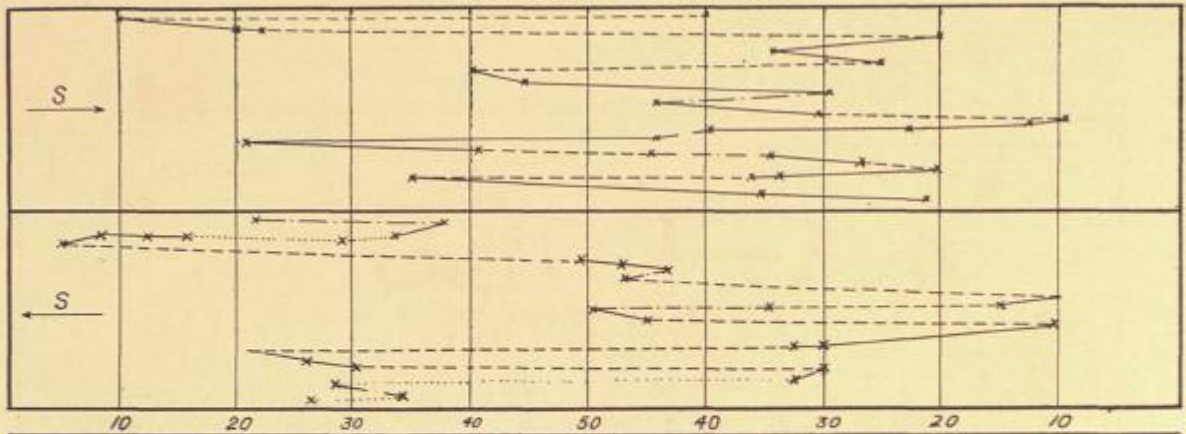

⑥

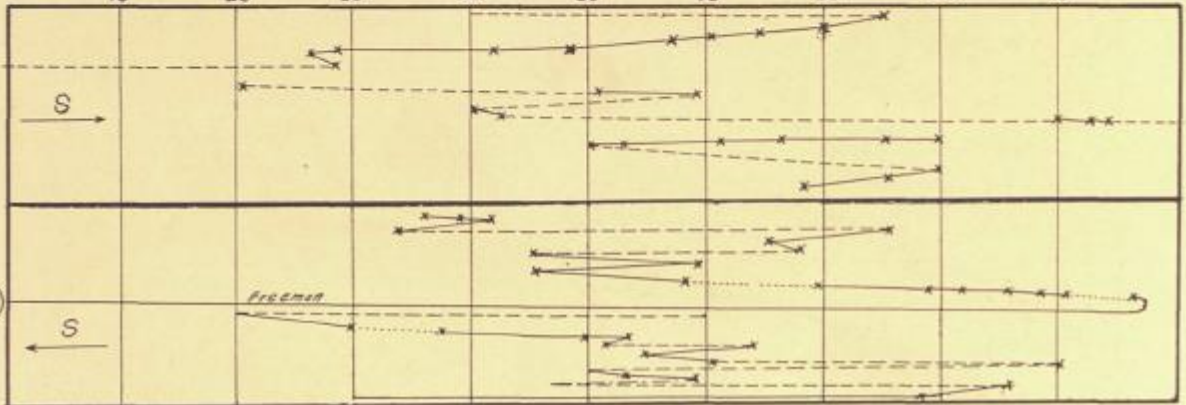

# STETSON-CENTER

⑦

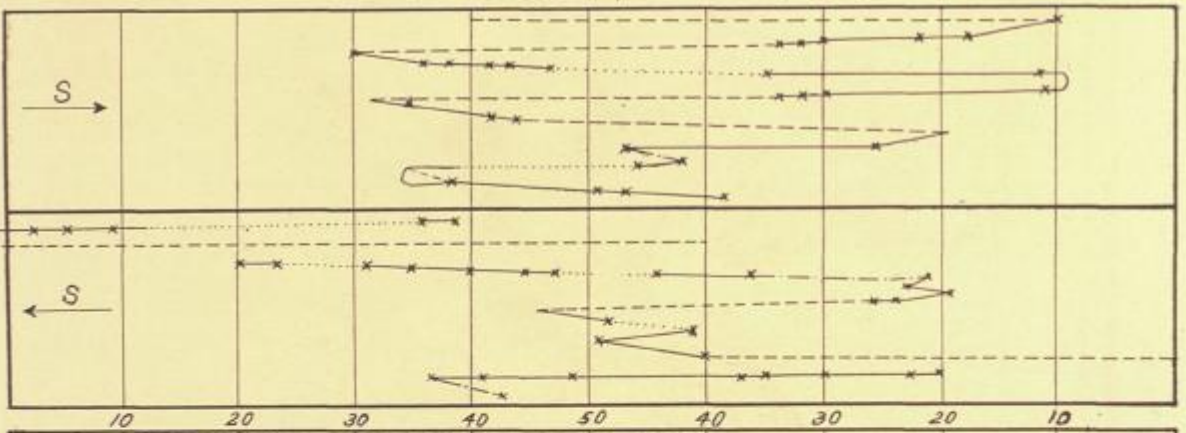

⑦

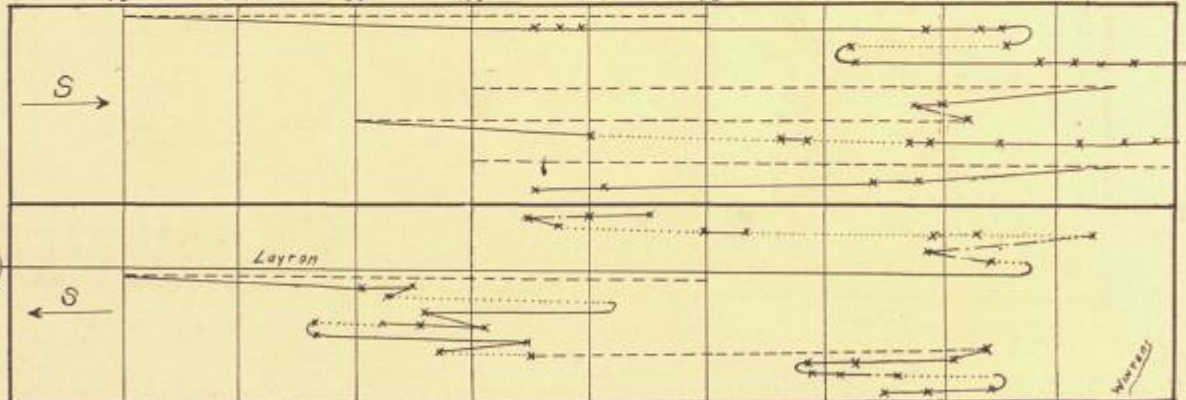





*Booted they a hefty pigskin  
Up and down the wide prairie.*

**Football**



### COACH HERBERT R. McQUILLAN

"Strategist extraordinary" perhaps are words that describe the tactics of Coach Mac upon the gridiron. His unique strategy coupled with his advanced knowledge of psychology, form a combination that is responsible in a large measure for the enviable record of the Hatters.

Someone has said that success comes to the man that loves his work, and works for the love of it. That, no doubt, sounds the keynote to Coach Mac's success as a mentor, because he loves his work. He virtually eats, sleeps, talks, and acts football during the season, and his whole heart is in the game and his team.

He has built strong football machines out of material that at the start of training has looked dubious. Stetson is assured of good, clean athletics as long as Coach McQuillan remains at the helm of the "Athletic Department."



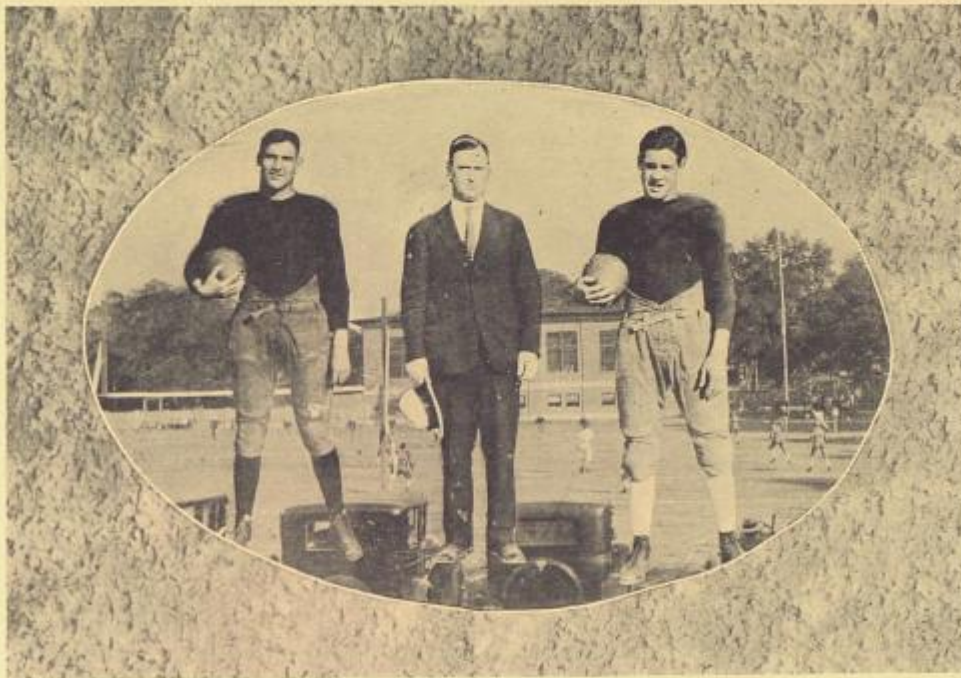

#### LARRY BERNARD (Captain) (Quarterback)

The fine leadership off and on the field, and the excellent generalship in the games of Captain Bernard, was responsible in a large measure for the "Hatters'" enviable record this year. Larry proved himself cool and composed under fire, and knew just what to do at the right time—all traits that go to the make-up of a first-class quarterback. Many sport writers rated him as one of the best quarterbacks in the South, and Stetson knew him as THE best. Larry has played his last year for Stetson, and his loss will be keenly felt next fall when the call for football personnel is issued. But his memory will linger long with present Stetson followers who know him as one of the best.

#### CHET FREEMAN (Half)

The fleet-footed "Chet" needs no introduction to Hatter followers, and needs only be mentioned to any earnest football follower in the South. One sports writer placed him on his All-State team as halfback, and many spoke of him as one of the "sweetest" backs they had seen carry the pig-skin. Perhaps the thing that will always be associated with "Chet" by Stetson followers, is the lone touchdown that he scored, which beat the Auburn Tigers 6-0 on their home field for the first time in nineteen years. This was his last year too, but if his success out in the world is equal to his success on the gridiron, his future is assured.

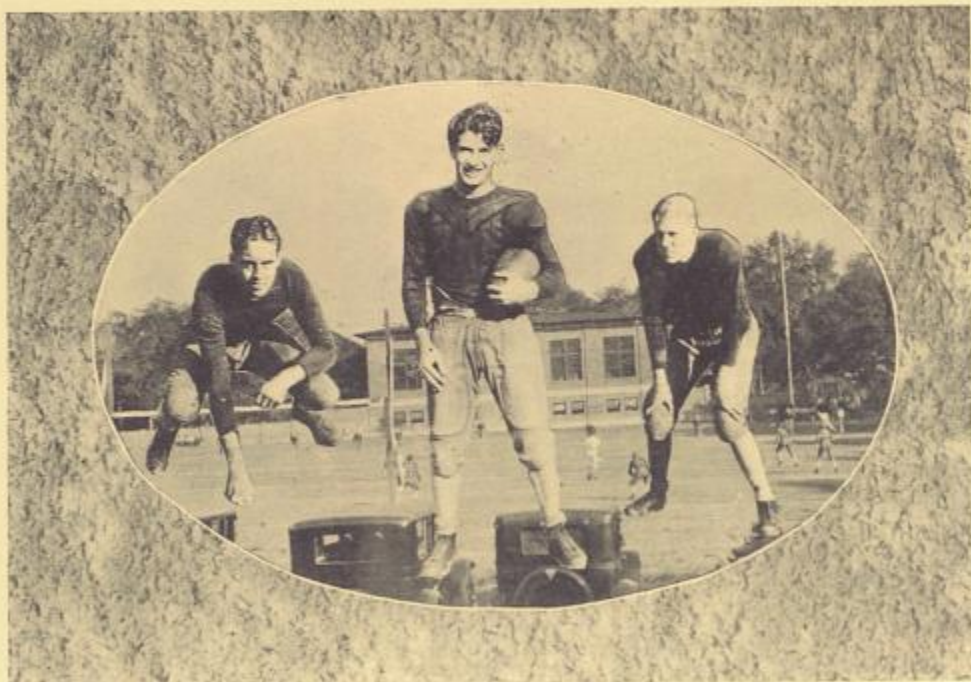

BERT EUSTICE (Center)

This was Bert's second year at the pivot position and it will take better men than we have in Florida to oust him from his position next year. Always getting his man on the offense and holding like a wall on the defense are Bert's traits on the gridiron. Bert was alternate captain of the team this year.

ALVIN "BUTCH" YARGER ((Fullback)

"Butch" was one of the best backs in Florida this year. His backing of the line was exceptionally good, and he had no equal on the field in offensive work. The passes that he broke up in the Southern game would be a credit to any back.

JAMES "JIMMY" CAMP (End)

"Jimmy" is another steady end that is valuable to anybody's football team. He is tall and rangy, and snagging passes out of the air is his specialty. It's hard to get one over his head. We're glad to know that "Jimmy" will be back next fall also, because two good ends are very valuable to a line, as well as a backfield.



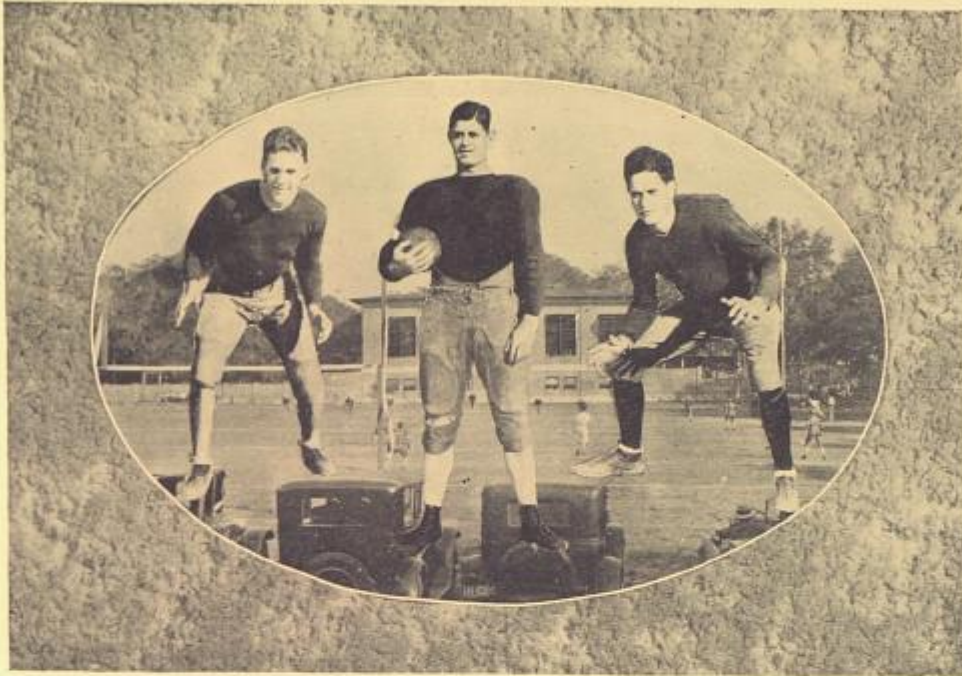

#### CLARENCE "C. O." WRIGHT (Tackle)

"C. O." played the game because he loved it and showed as much fighting spirit and ability as any of them. He has shown his mettle at the tackle post during three years of football, and has an enviable record to his credit. We look for big things from him next year when he completes his Stetson career.

#### LEROY "PUNCH" LOWENTHAL (Fullback)

Perhaps there are few men among the Hatters who work as exactly and train as hard as "Punch." He spends his summer vacation training for the football season the following fall. Although, not a brilliant performer, he works hard and can be depended upon for his share of the task. Great things are expected of him next fall, because he has one more year's service with the Hatters.

#### NATHANIEL "NAT" O'KELLEY (Tackle)

"Nat" is another worthy warrior who has written the last chapter in his Stetson football career, and it is one that he can justly be proud of. His success resembles an "Alger" story of one who rose from the lower ranks to the very height of success. His first year was spent as a "sub," but determination and fighting spirit through three years put him, in his fourth and last year, in the very center of the spotlight of success as one of the strongest links in Stetson's "stone-wall" line. Many of the opponents' hopes were shattered when they aimed plays at "Nat's" side of the line. The loss of such a lineman will be noticed in many ways next fall.

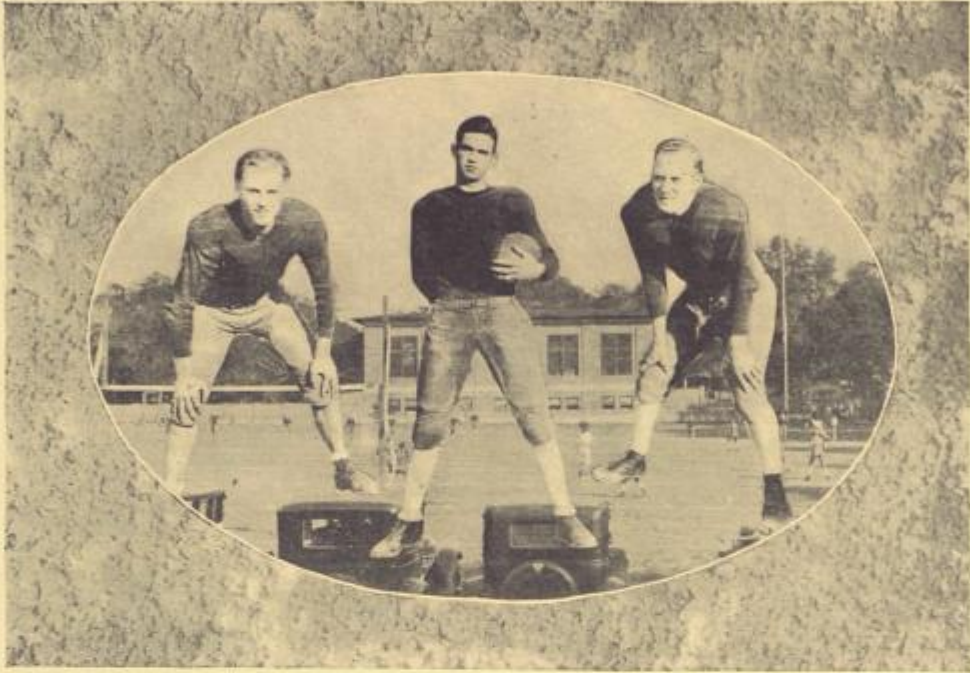

#### CARROL "SPIKE" WELSHINGER (End)

Very few plays met with success that were started around "Spike's" end. Although, not a brilliant player, he is steady and sure and always in the right place at the right time, which is the type of player that makes a good team look great. He will be back with the Hatters next fall when the season opens.

#### TOM SMITH (Halfback)

It is a regrettable fact that "Smitty" has completed his career at Stetson; and next fall will find a gap in the backfield that will be hard to fill. He was not only a good ball carrier, but a good blocker, which is a combination that makes for perfection in halfbacks. Being small, he is a hard man to stop, and, once he gets away, it generally means a trip across the opponent's goal. It's hard to see him leave, but his name will not soon be forgotten among the "gridiron group" who recognized him as a little giant of football strength.

#### LLOYD "BAGGY" LAYTON (Tackle)

"Baggy" is back with us again. He was one of the best ends in 1925 that Stetson ever produced, and this year at the tackle berth he showed the same old fight and fire as was displayed in his other years at the end position. This is Layton's fourth and last year with us and it will take a good man to fill his place next year.



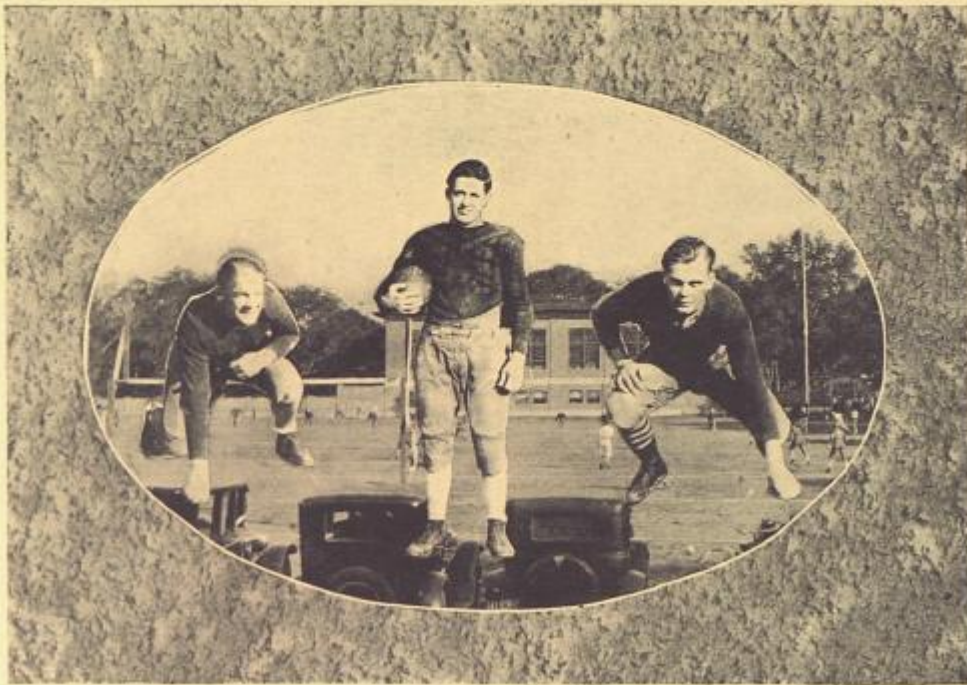

PAUL MOUGH (Guard)

No less can be said of the other guard—the invincible Mough, who is a power on offense, and equally powerful on the defense. It is a pleasure to see him work, and many a halfback job has been made lighter by his accurate blocking of the opposing end on offense. Hatter followers are prone to register satisfaction when told that Paul will be back next fall.

PAUL "CHARLIE" BROWN (Fullback)

Playing his first year on the varsity, "Charlie" was an invaluable man on the offense and hard to replace on the defense. He could back that line to perfection and always made his yards when called upon. Much is expected of him in the future.

WILLIAM "BILL" MOX (Guard)

Perhaps the men who do the most for the team, and in return receive the least glory, are the guards. In "Bill" the Hatters have a guard who can smash holes in a line on offense, and wreck opposing plays while on the defense. He is a valuable man, and the Hatters can be thankful for the fact that he will be found in the line-up next fall again.



MAURICE "SALTY" WILLIAMS (Guard)

This was "Salty's" last year of football, but that won't prevent us from remembering his consistency and determination in playing the game. He could block or tackle with equal dexterity and seldom missed a chance at either.

CHARLEY BOOTH (Halfback)

The admiration of the team and coach go out to Charley for his untiring effort and the fine spirit which he exhibited both on and off the field. Although not playing much, he was ready and willing to respond when called upon.

JOE JENNINGS (Guard)

Last year Joe was our reserve center, and a good one too, but he certainly played a creditable game at guard this year. Joe is a hard fighter with plenty of spirit, and always ready and willing when called upon.



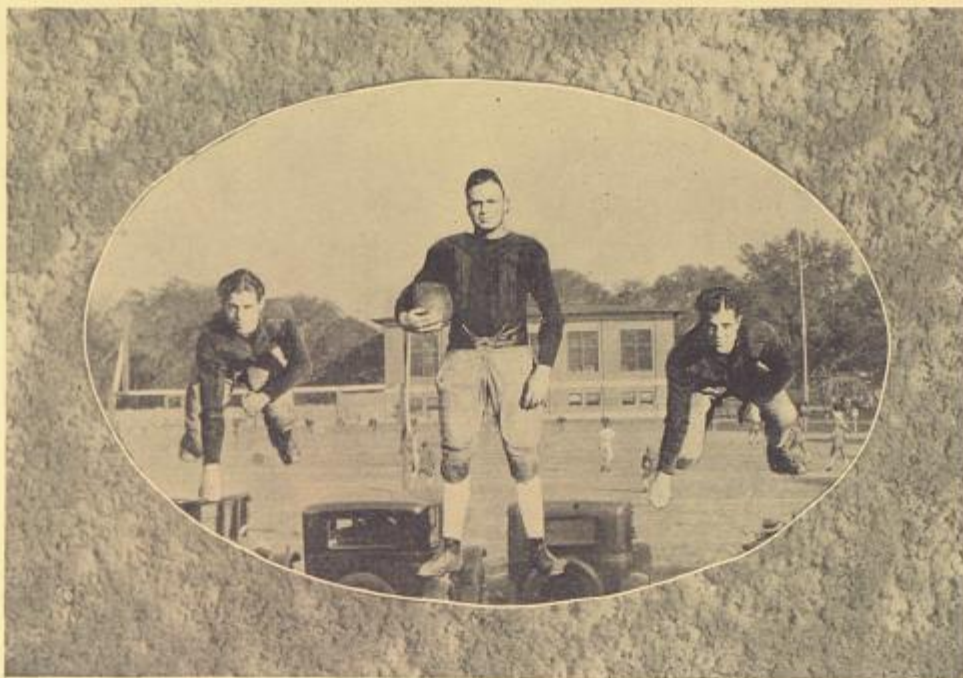

#### PETER FRISCIA (End)

"Pete" certainly showed determination and fight this year, but he was handicapped by his small stature. He plays a hard game and is always ready to get into the fray and do his utmost.

#### WESLEY "RED" LARSEN (Halfback)

After doing creditable work on the Freshman team last year, "Red" made a real debut with the varsity team this year. "Red" deserves a regular half-back berth next year and will get it if he shows his same determination and fight.

#### CHARLEY LUCKIE (End)

This was Charley's first year with the team, but his ability is respected by all football followers of Stetson. Speed and fight are among his many assets. More power to him next year!

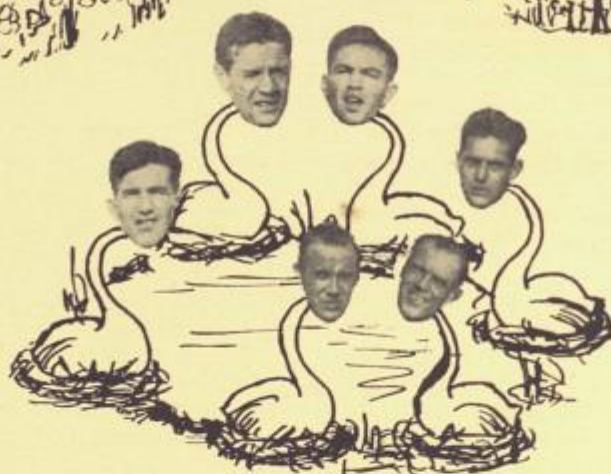
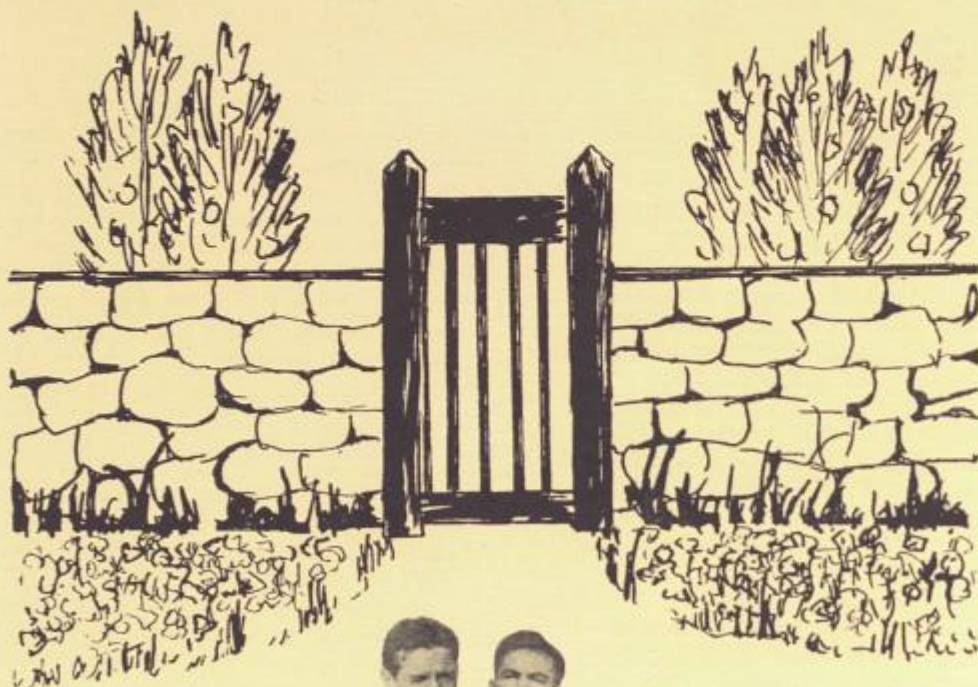

*The Swan Song*





## *Stetson's Great Season*

*Stetson 6*

*Auburn 0*

When the Hatter gridmen returned to the campus September first and started ball practice, two weeks before school opened, they at once took up the motto, "Go Get Auburn," and two weeks later they traveled to the Alabama school and fulfilled their determined desire to win, and took the measure of the Tigers 6-0 on their home field. It was the first time the Tigers had been defeated in their own lair since 1908. One of the Hatter's highest ambitions had been at last realized. They had stepped out of their own S. I. A. A. Conference, and went like an adventurer into the bigger and stranger S. I. C. Conference, and brought home the scalp of a stronger opponent. It sounded like one of the old stories of knighthood and its chivalry—true but almost unbelievable.

Thirteen men battled the four quarters of the game against the heavy odds of Auburn's three or four teams, and it was truly a battle—neck and neck until in the fourth period the sensational Chet Freeman picked up an Auburn fumble, and with perfect interference from Mox, Layton, Camp and Bernard, raced eighty yards for the lone score of the struggle. It was a great day for the Hatters, and one those thirteen men will long remember.

\* \* \* \* \*

*Stetson 24      Newberry 0*

Returning from Auburn and heralded home as heroes, the Hatters enjoyed a two week's intermission before clashing with the old foe, the Newberry Indians from South Carolina. But this two weeks period was not one of rest entirely, because,

through past experience the Hatters have learned to take the Indians seriously. Precedent has it that the boys from South Carolina win every other year, and this was their year to win. But the Hatters, spurred on by their victory over Auburn, were determined to make the season one of victories unscarred by defeat. With this spirit the backs scampered around the ends, off tackle, and through the line to defeat the Indians 24-0. The score might indicate an easy victory, but it was far from that, because Coach McLain puts out a fighting football machine, and especially against Stetson. But the powerful Hatter line, and fleet-footed backs were more than Newberry could contend with, and they had to go home a defeated team—another victim of the Fightin' Hatters.

\* \* \* \* \*

*Stetson 6*

*Southern 6*

It has been said that every team has its bad day, and Stetson certainly had its bad day when they met the Southern College eleven on the latter's homecoming day at Lakeland. The unexplainable happened that day, and still is unexplained to those who witnessed that great battle. Just four minutes after receiving the kick-off the Hatters had crossed Southern's goal for six points, through the classical performing of the fleet-footed Freeman and the cool and deliberate Bernard. But then it was that the aforesaid unexplainable happened—Freeman was taken from the game, and in a few minutes he was followed by the stalwart lineman, Mough, and the wing-footed back, Smith, who were injured. Bernard, who was suffering from injuries from the previous game, played the entire four



periods of the game in the role of a hero. His punting was colorful, and he ran his team like the real general that he is. But the team's spirit seemed broken when three of its biggest "cogs" were sitting on the sidelines. They battled furiously, but had to be satisfied with a six to six verdict, Southern having scored in the second period. The Hatters threatened in the last two minutes of the game, but were unable to score again. It was a heroic struggle under heavy odds, but one that did not satisfy the Hatters. A special train was run to Lakeland that day filled with Stetson students and fans. The Stetson band was the talk of Lakeland, and certainly put the ole' pep into the occasion.

\* \* \* \* \*

*Stetson 75      Rollins 0*

Homecoming was the next date on the Stetson calendar, and glancing down the list the Hatters found that they were scheduled to meet the Rollins Tars from Winter Park. Not much was known of the Tars in the Hatters' camp, so Coach McQuillan put forth his best efforts to give the neighboring college a real reception, and he fulfilled his task in fine shape. At two-forty-five the sponsors were welcomed by the colorful crowd—Miss Frances Darby and Miss Clara Louise Robinson for Rollins, and Miss Lois Hon and Miss Robin Gaumer for Stetson. Fifteen minutes later the Hatters lined up to receive Rollins' kick-off, and President Hamilton Holt of Rollins stepped to the sidelines and tossed Acting Captain Freeman the ball. Then hostilities started and things began to happen. The first quarter had not been five minutes old before Freeman dashed across the Tars' goal for the first touchdown and Yarger kicked the extra point from placement. From then on the Hatters scored almost at will. In the third quarter the backs

ran wild around and through the Rollins' team. This quarter had hardly started before Lowenthal received the pass from center and raced forty yards for another score. Unable to run the ends or gain through the line, Rollins resorted to the air to gain, but here too they were unsuccessful because the alert Hatter backs intercepted pass after pass—two of them resulting in touchdowns. There were no individual stars—the team as a whole playing heads-up football. Captain Bernard was forced to witness the combat from the sidelines, as was Tom Smith, due to injuries from the Southern battle. The Rollins lads put up a game fight, but the odds were too heavy for them to cope with.

\* \* \* \* \*

*Stetson 19      Louisiana  
Poly 7*

The American Legion of Jacksonville made arrangements with Coach McQuillan to sponsor a game for the Hatters in that city, so it was arranged to have Stetson meet the strong Louisiana Polytechnic Institute team on Armistice Day at Fairfield Stadium. The opponents came to Jacksonville with an enviable record of victories to back them up, and a crowd of three thousand fans turned out to witness the struggle. It was Stetson's initial appearance in the northern city, and the Hatters prepared to "Strut their Stuff"—and they did. Stetson received the kick-off and returned it fifteen yards. Then on the first play Freeman received the pass from center, and, behind perfect interference from his team mates, dodged and ran through the Louisiana team for sixty yards and a touchdown. Bernard kicked the extra point. It all happened so quickly and smoothly that the spectators were awe stricken. But from then on it was a struggle, and Stetson played remarkable football to pave



the way for the galloping Freeman to score two more touchdowns by plunging the line. Captain Bernard's excellent generalship was responsible in a large measure for the victory. It was in this game that the mettle of Stetson's line was put to the test and it stood. In the second quarter the big Louisiana eleven was within one yard of Stetson's goal with four downs to make it in. But four times the opposing backs found a stone wall confronting them, and the fourth time they were thrown for a six-yard loss, and Bernard punted out of danger. It was late in the fourth period that Louisiana returned a punt to the ten yard line, and plugged it over for a score. The Hatters put up a great battle, and won admiration from Jacksonville fans.

\* \* \* \* \*

*Stetson 36      Miami U. 0*

Shifting scenes from one end of the state to the other, the Hatters confronted the Miami University Hurricanes the following Saturday in the "Windy City" stadium. Confident of victory due to the fact that they had defeated the "Baby Hatters" the year before, Miami fully intended to send the Hatters back home defeated. But true to Stetson style, the tables were turned, and the "Hurricane" was like a soft spring breeze at the end of four periods of struggle. As the Miami papers put it, "There was too much Freeman and Bernard combination." Nine passes were attempted, and only one failed. The Hatter line played havoc with Miami's plays—stopping the ball-carrier before he reached the line of scrimmage. The backs gained through the line, around the ends, and via the air route almost at will. Lowenthal

played his best game that day, being responsible for one of Stetson's touchdowns.

\* \* \* \* \*

*Stetson 27      Center of  
Kentucky 0*

To end up a successful season so far, the Hatters returned to the home camp to close the season with the "Praying Colonels" of Centre College, Kentucky—one time conquerors of Harvard. This game created widespread interest in and around De Land, and a colorful crowd gathered at Cumming's Field to witness the struggle. Four popular Stetson young ladies were chosen to act as sponsors for the teams—Miss Barbara Hines and Mrs. Lloyd Layton for Stetson, and Miss Judy Bohon and Miss Myrtle Franklin for Centre. This game was of peculiar interest to the members of the Hatter squad, because it closed the football career of six of their number. These were: Chet Freeman, Capt. Larry Bernard, Lloyd Layton, Maurice Williams, Tom Smith and Nat O'Kelly, and each covered himself with glory in that last great battle for their Alma Mater. In the third quarter it was Layton who broke up a Centre threat by intercepting a pass and racing eighty yards for a score. Mox, Hatter guard, played havoc with Centre's famous spread formation. This game was a grand climax to a successful Hatter season during which the Hatters scored 193 points to their opponents 13. Such a consequence is, no doubt, the result of the fact that Stetson is not a one-man team, but eleven men working as one. The Hatters' motto is: "Eleven men in every play."

*Finis.*





## *Freshman Football*

The season of this past fall marked one of the most successful seasons in the history of Freshman football at Stetson. In past years Coach McQuillan has been so busy with his varsity that it has been hard for him to put in much time with the freshmen. But this fall the problem was solved when Assistant Coach Charles Flynn appeared on the scene, and took up the freshman reins. Coach Flynn came to Stetson from Georgetown University where he played at the guard position. He has a thorough knowledge of football, and the ability to teach it.

About twenty candidates appeared seeking berths on the freshman machine, and the majority were what are called "green players." But taking the situation in hand, Assistant Coach Flynn put the recruits through the daily grinds at a fast pace, and it was not long before promising results could be plainly seen. As the weeks passed the freshman aggregation was whipped into a smooth working machine, and afforded the varsity some stiff competition in scrimmage about once a week. The freshman schedule was very light, most of the games being with surrounding independent teams, and a game with the freshmen from Rollins and Southern. The two college games were lost by small scores, and perhaps the best outside game was with the Eustis Gators. At Eustis the Baby Hatters lost to the fast independent team, but on the opponents visit to De Land the tables were turned and the frosh turned in a 33-0 victory. The clever passing combination—Kaleel to Heminger—had the visitors in a daze, and these two lads won great admiration from the spectators who witnessed the contest. Much the same performance is expected from both on the varsity next fall.

But there are others who cannot be left out of the limelight. Caddwalder at end was a clever performer, and in the line Purvis, Long, and Jones stood out as stellar linemen. At center Bruce was a tower of strength. In fact the entire team deserves credit for their fine work. They worked on the principle that it takes eleven men to play the game, which is nothing short of the truth.

Many of the freshmen are expected to be seen in the varsity lineup next fall when the season opens.



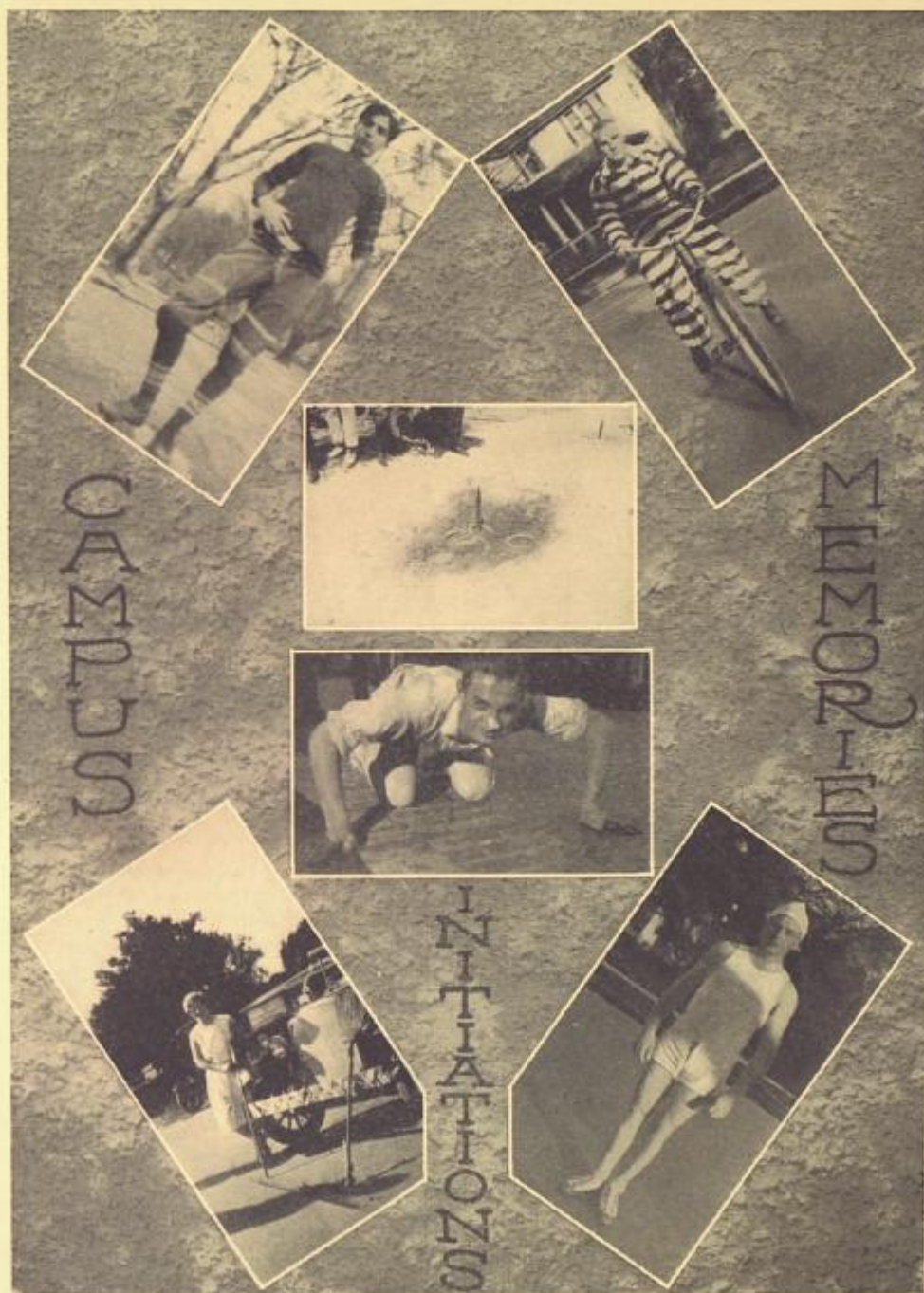

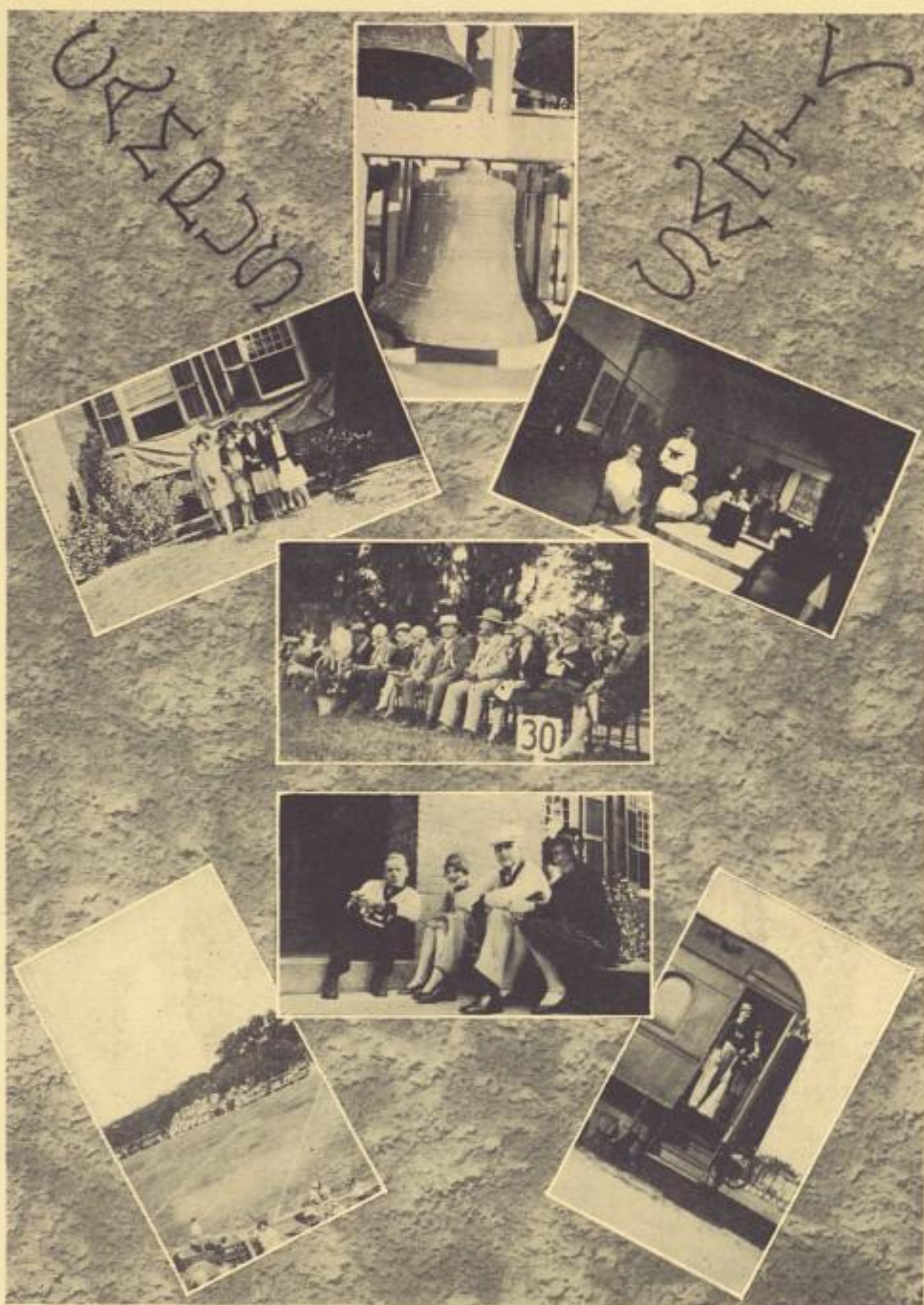





*Skilled was he in sports and pastimes  
In the hazards of the cinders  
In the play of quoits and ball play.*

**Basket-Ball**  
**Tennis**                      **Track**



## *Boys Basket-Ball*

In the picture the players are (from left to right): Bill Mox, guard; Esten Ulmer, forward; Carroll Welshinger, center; Alvin Yarger, forward; James Camp, center; Bert Eustice, guard; Chester Freeman, guard; Larry Bernard, forward, and Stanley Culp, forward. Of this group two are lost for next year through graduation. One of them is Captain Chester Freeman who has completed four years of stellar work at running guard. The other is Larry Bernard who likewise has completed four years as the high-scoring forward of the Hatter aggregation. The loss of these two stellar players will be keenly felt next year when the call for basketeters sounds across the campus.



## *Varsity Basket-Ball---1927-28*

Coach McQuillan had nine men this season with which to build up a smooth working basket-ball machine. At the very opening of practice one of the best forwards that Stetson has had in many seasons was declared inelligible through an S. I. A. A. ruling. This was Tom Smith who for three seasons had been the shining light in Stetson basket-ball. With his loss it was necessary for Coach to groom someone to fill his place, which was no easy task.

With but little practice the team went up against the Orlando Legion team who nosed out a win over the Hatters by a score of 24-21. But the boys showed the makings of a real team, and it was even more noticeable in the next game with the Daytona All-Stars when the Hatters registered a win of 34-28. These two games were played mostly for the experience in preparing for the college games, and the deciding of the State S. I. A. A. championship. The first one of these games was with Rollins College, and the boys took them into camp by the score of 29-16. Things began to look good until the team traveled to Ft. Pierce to meet their semi-pro team who handed the Hatters a 63-49 defeat. Going from there to Miami the team met the Hurricanes of Miami U. the following night, and were again forced to taste bitter defeat to the tune of 33-25. Coming back home for a rest and a tuning up on the stale points, the boys met the Hurricanes in a return game and turned the tables, defeating them 32-26 in a fast, exciting game. On the next jaunt the Hatters traveled to Lakeland to meet Southern College who exhibited some good basket-ball to beat the Hatters by the score of 33-19. This was a bad break, and the next week-end saw the team again in defeat at the hands of Rollins College in the second game by the score of 29-19. In the closing game of the season the Hatters again met Southern College on the home court, and were determined to turn the tables which they did when they defeated the Moccasins 18-15. This game closed the season with the ledger showing four victories and five defeats.



## *Girls Basket-Ball*

Captain Annie Laurie Ashmore, center; Standing: Coach Stanley Culp, Mary Brown, Martha Baker, Manager; Dot Cooper, Betty Lybass, Mary Vivian Haines, Lucile Fisher, Louise Edge, Coach Carl Fariss. Sitting: Effie Bowman, Mildred Peurifoy, Doris Dowling, Ida Richardson, Sara McWhorter, Mary Lou Squire, Dixie Osborne, Betty Bunnell, Kathleen Allen, Mabel Bowman.

Captain Ashmore, famous for her long one-handed shots, as well as her splendid fighting spirit, led her team through victory or defeat, with a smile.

Osborne and McWhorter, guards of exceptional ability, showed perfect team-work, and were considered the best in the state. McWhorter will captain the 1928-29 team.

Ida Richardson is the best all round player in the state. She plays any position and masters it. Mary Louise Squire, all-state center, is termed as the greatest floor player in Florida, and was a star in every game she played.

Bunnell, as side-center, in her first season, improved toward the final games, and did some excellent work in intercepting passes.



Coach Carl Farriss and Stanley Culp had only four of last year's letter girls to begin the season. With years of past experience in girl's athletics at Stetson, they are a smooth working pair, due to the fact that they both use the same system of coaching. They produced the biggest and best team ever turned out at Stetson.

The Hatterines began the season slowly, but progressed until the last, with an overwhelming victory over Southern. At the peak of the season, Stetson defeated the nationally famed Palatka Panthers, who had won ninety-two consecutive games.

The faithfulness of a large squad of substitutes in attending practices was a great aid to the coaches. Betty Lybass, who had only played small parts, started the Southern game, and played the entire game as jumping center with the adeptness of an old timer.

Dowling and Allen, two capable centers were good enough to win their letters on the team, and that means more than ordinary ability. In Dahlquist, who played both forward and center, the team had a player to rely on for any emergency. Fisher, also a letter girl, was faithful to the squad through the last game.

Martha Baker, as manager, proved to be the best that the Eulalians have ever had, and she endeavored to the best of her ability to give them a representative schedule.

### EULALIAN RECORD—1927-28

Stetson . . . . .	26	St. Augustine . . . . .	6
Stetson . . . . .	19	Daytona . . . . .	32
Stetson . . . . .	12	Palatka Panthers . . . . .	35
Stetson . . . . .	29	St. Augustine F. E. C. . . . .	9
Stetson . . . . .	13	Palatka . . . . .	11
Stetson . . . . .	23	Daytona . . . . .	13
Stetson . . . . .	22	Southern College . . . . .	11
Stetson . . . . .	31	Southern College . . . . .	7
—Total—			
Stetson . . . . .	175	Opponents . . . . .	124



## *Track*

Track made its initial appearance at Stetson this year due to the energetic work of the squad. First blood was tasted when the squad went to Lakeland and registered a win against Southern College in a cross-country run.

Stanley Wagg, captain of the squad, has had several years experience on the cinders. He has been of material assistance to Coach Charles Flynn. They have had to work against odds in producing the present team, but it is to their credit that such a fine working aggregation has been brought together.

April 28th is the date set for a field meet to be held at Stetson between Southern and Stetson. Those who are interested are pleased to see track among the sports at Stetson and prophesy that this season will be successful.



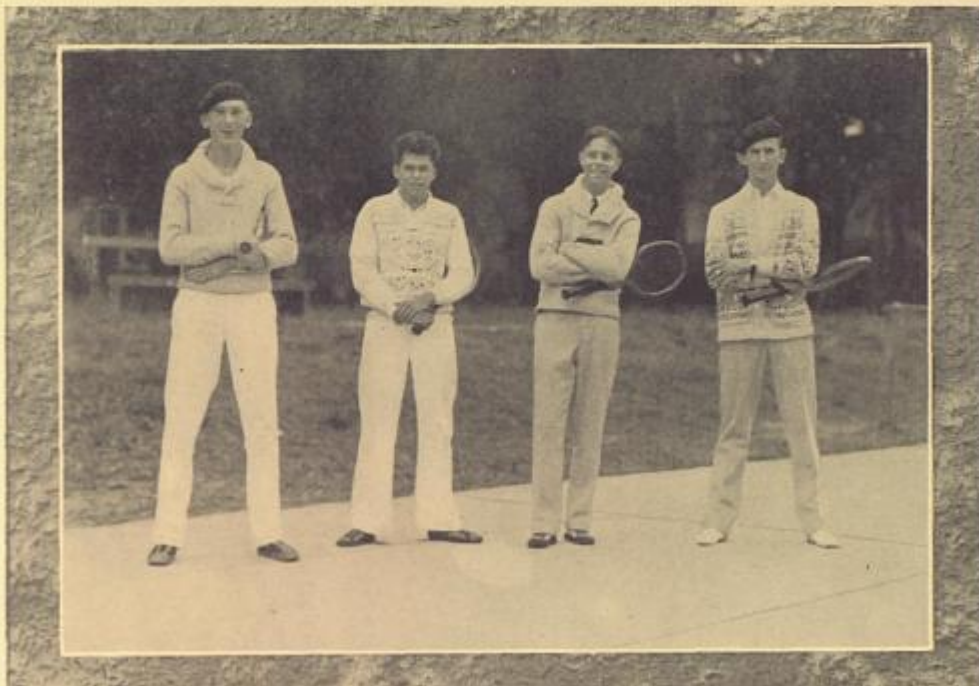

## *Boys Tennis Team*

The Stetson tennis team of the 1927-28 season was composed of three veterans and a first year man. Town, Culp, and Meredith were the veterans, and Stover the youngster.

Town was manager of the team and was playing his third season. Meredith was playing his fourth year, and Culp was ending his fifth season as a member of the green and white tennis team.

It had always been the custom in the past to play in the state collegiate tournament held at Ormond Beach, but this year the Hatters did not enter due to the dates of the tournament conflicting with team examinations.



## *Girls Tennis Team*

ELIZABETH KELSEY, Captain

CLARABEL BRANDON

FRANCIS WEAVER

EVELYN DAVIES

GYPSY WILSON



## *Diamond-Ball League*

Something new in the line of interfraternity competition was inaugurated this spring at Stetson when it was decided to substitute diamond-ball for the regular baseball which had been the game heretofore. Much interest was aroused at once, and the different fraternities organized teams as well as the faculty and M. and M. club; the latter having combined with the Sigma Tau Delta fraternity.

In the first game of the series the Pi Kappa Phi's clashed with the Delta Sigma Phi's. The result was a one-sided score in favor of the Pi Kapps, the count being 22-7, but the game proved to be interesting to both players and spectators.

In the second combat the Sigma Nus met the team from Conrad Hall. This was another one-sided affair with the Sigs coming out on top of a 20-5 count. The losers put up a game fight, but they were completely out-classed by their opponents.

The third game found the faculty making their initial appearance in the struggle, and proved themselves capable contenders by defeating the team representing the combined members of M. and M., and Sigma Tau Delta by another lop-sided score reading 18-6. It was indeed a pleasure to see some of our dignified faculty tripping around the diamond, but they all covered themselves with glory for their team.

In the fourth game of the series the two heavy contenders so far met in deadly battle—the Pi Kapps and the Sigs. The affair started off with a bang, and the eighth inning found the Pi Kapps leading by a 11-6 count. It looked as if the game was on ice, but about that time the tune changed, and the Sigs began scoring and didn't stop till the game was over and then had won 12-11. It was the most interesting game that had been played, and one the spectators thoroughly enjoyed.

(These were all the games played at press time, although several more were scheduled.)

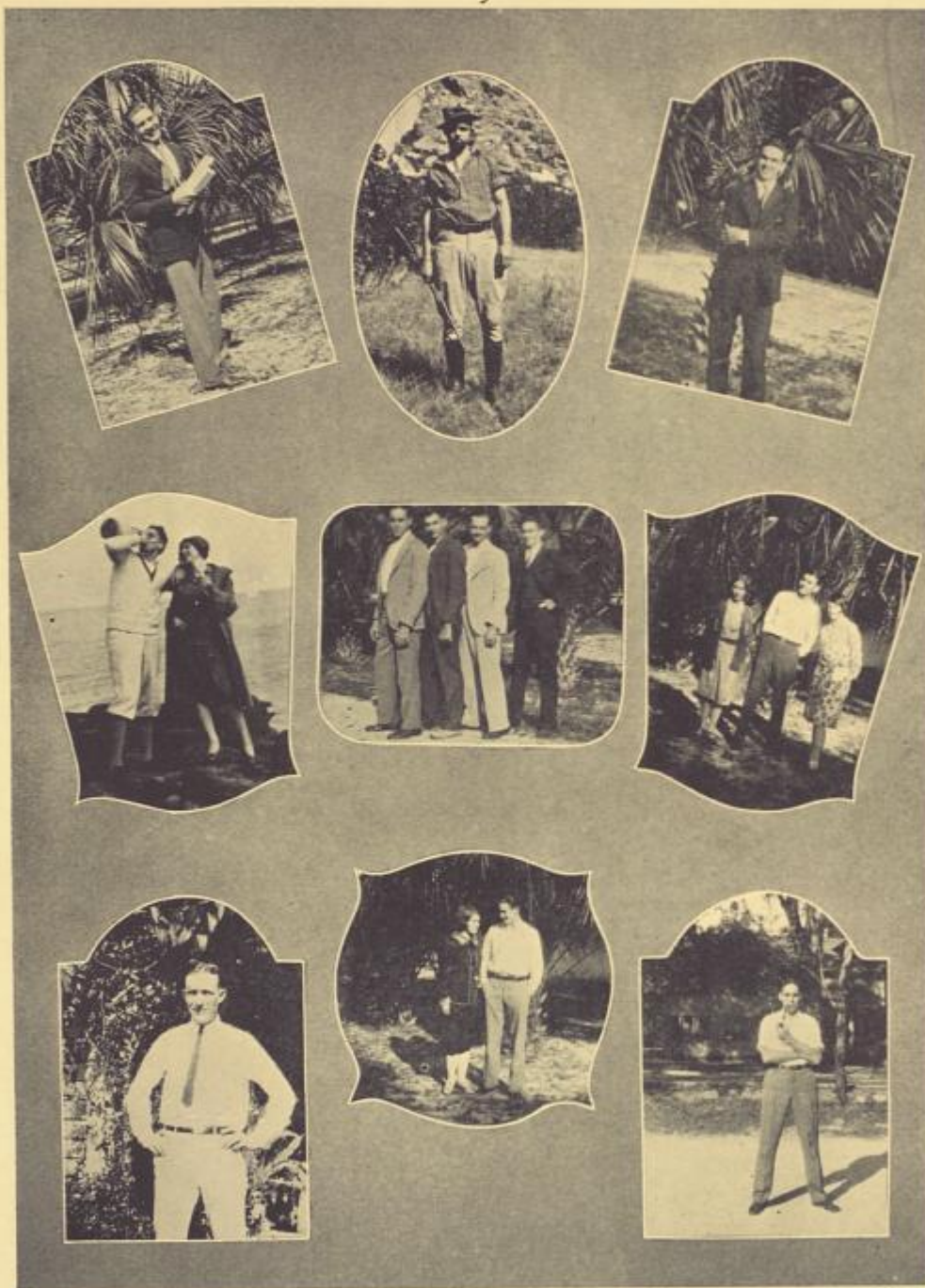



# HUMOR

*I am tired of all this talking,  
Tired of Oshihiyi's wisdom.  
Here is something to amuse you  
Better than this endless talking.*

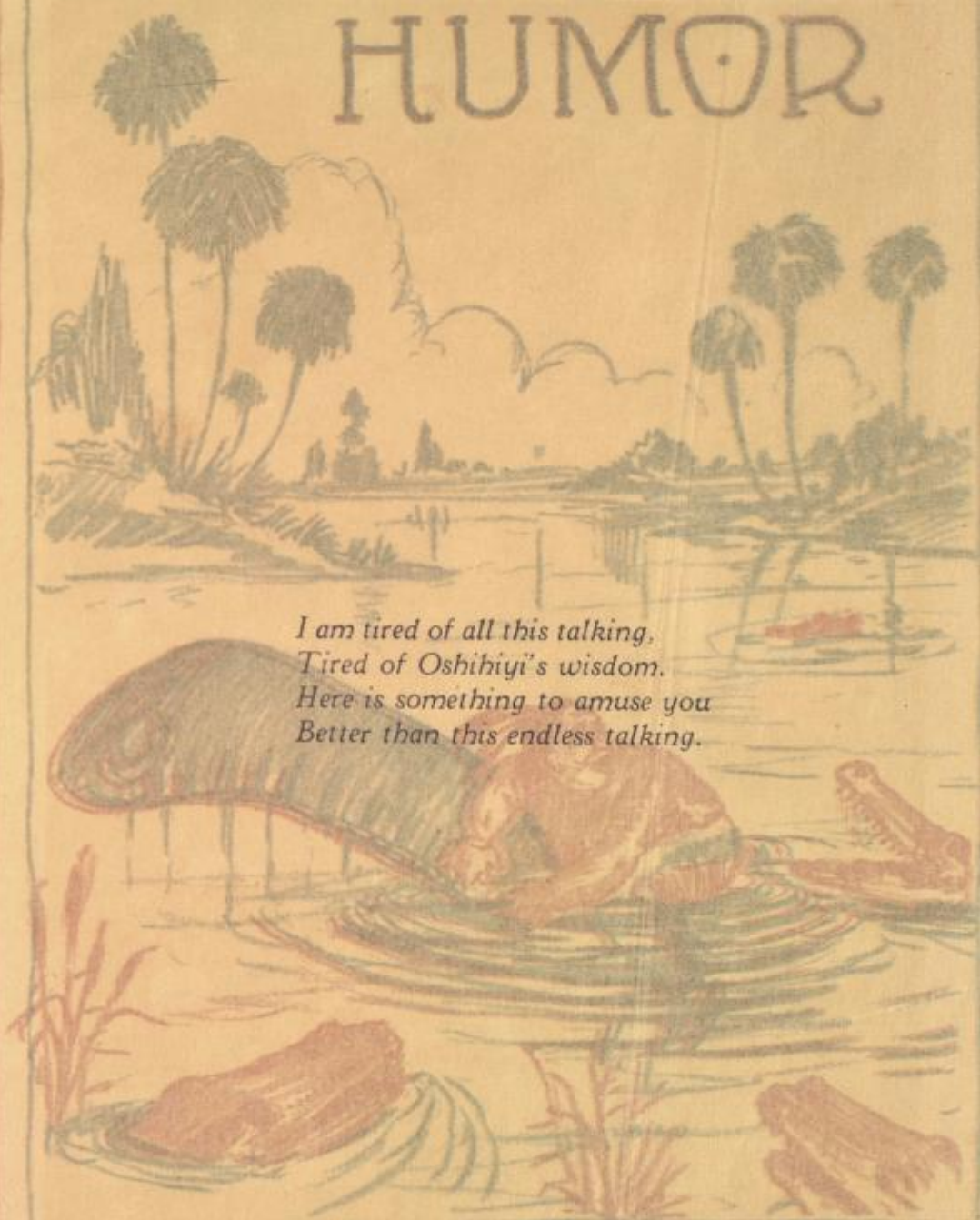

# HUMOR

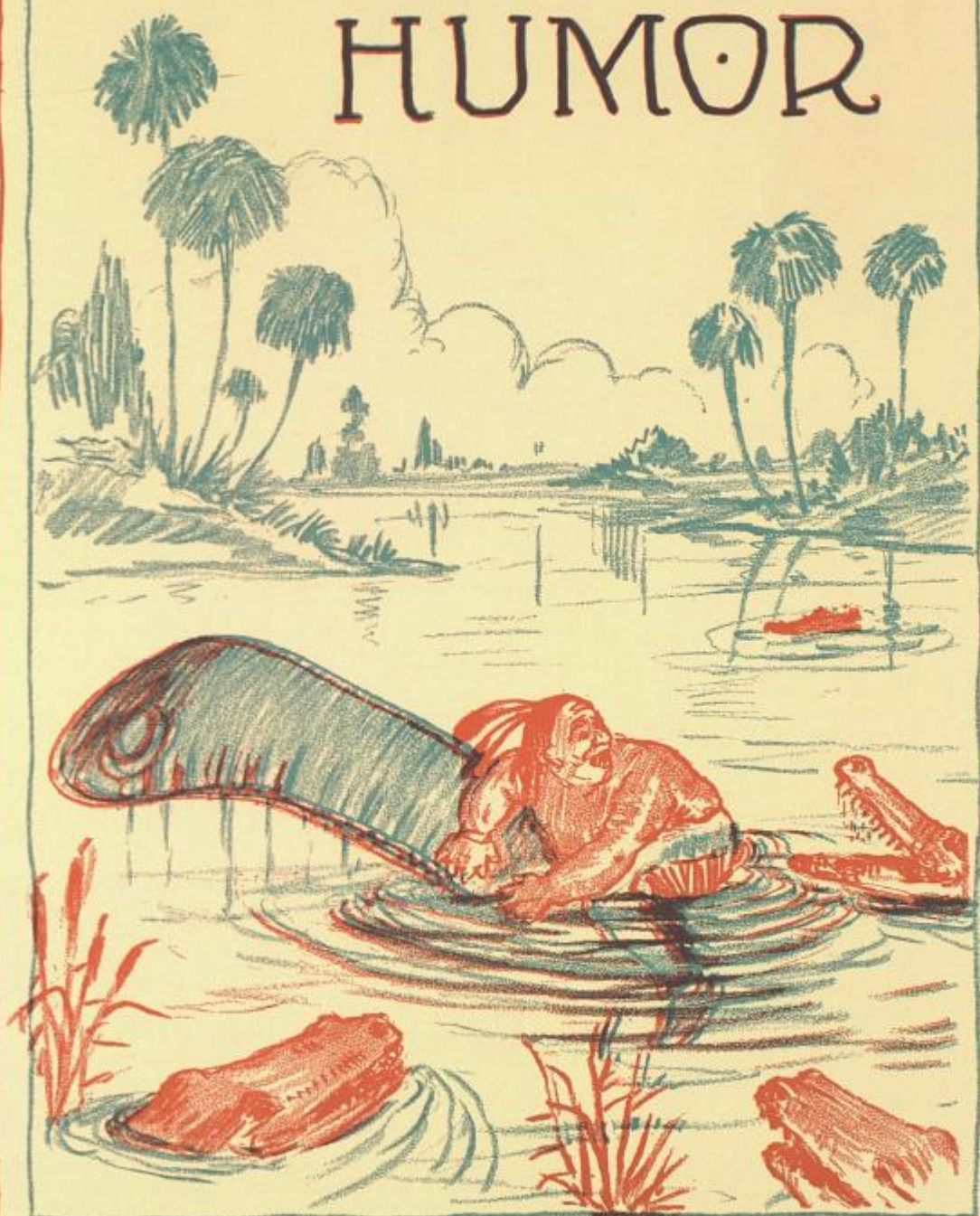



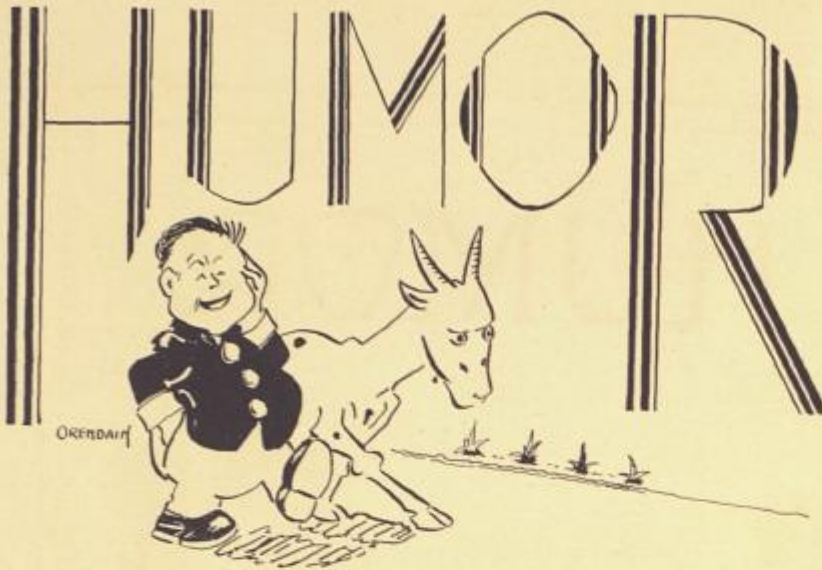

## OSHIHIYI HUMOR

Published spasmodically by the Stewed Done Body of J.B.S.U. as often as once a year.

Left at the Pawnshop at Dee Land, Fla., as second-hand matter, according to the state of the Exchequer.

Member of Bullegiate Press

**SUBSCRIPTION RATES**  
By the year delivered \$3.47  
By the year mailed 3.48  
Per month 3.49  
Single copy 3.50

Advertising rates on application

Special notices, all obituary notices, cards of thanks, resolutions and notices of entertainments where charges are made for admission or otherwise, will be charged for at the rate of six-bits a line.

Member of International Nuisance Service

### "ASK ME ANOTHER"

(For the sake of convenience, and because of the lack of space, the answers have been printed directly beneath each question.)

Ques.—Who wrote the first bed-time story?  
Ans.—Æsop.

Ques.—Give the author of the saying "Such popularity must be deserved."

Ans.—Lord Chesterfield.

Ques.—Name the distinguished American who sold tooth-paste

for a living and after whom a famous college is named.

Ans.—Colgate.

Ques.—Who is the author of the adventure novel "Shipwrecked"?

Ans.—Robinson Crusoe.

Ques.—Name the "Four Horsemen."

Ans.—Paul Revere, Jesse James, Barney Google and Prince of Wales.

Ques.—Who was the most famous French cabinet-maker of the 18th century?

Ans.—Louis XV.

Ques.—Who is the author of the saying "Don't give up the ship"?

Ans.—Noah.

Ques.—For what is William Penn noted?

Ans.—He was the artist's model for "Quaker Oats" advertisement.

Sigma Nu—"I'd be willing to go around the world for your sake."

Co-ed—"Oh, it isn't necessary to do that. If you'd just go half-way round and stop, I'd be satisfied."

"What's Bob been doing since he left college?"

"He's a bank director."

"You don't say! I didn't think he knew enough for that."

"Oh, yes. He stands at the door and directs people where to go."

The aunt, to niece home from college—"Yes, Betty, with the new thought one can accomplish anything. For instance, I don't

even have to rouge! I simply think a flow of color into my cheeks."

The niece—"Gracious! I'm glad I don't have such thoughts as that!"

## INTELLIGENCE TEST

For those not exceeding average intelligence.

Prepared by the State Board of Brain Specialists.

### Section 1—GOOD JUDGMENT

Underline correct answer as shown in sample:

(Sample)—College students are absolutely forbidden to cheer at football games. It's impolite. (Yes No).

1—If you answer once a term in class you unavoidably get an "A". (Yes No).

2—If you can buy a hat at a Rummage Sale for five cents, it is cheaper to get one from Paris. (Yes No).

### Section 2—LOGICAL SELECTION

Underscore proper word as shown in sample:

(Sample)—College athletes always play "Drop the Handkerchief," "Wink," "Rook," "Hide and Seek."

1—A college Sophomore is always—modest, shy, wealthy, studious.

2—College dinners include—eau de cologne, toute de suite, faux pas, esprit de corps.

### Section 3—HIGHER MATHEMATICS

Write correct answer when you think of it:

(Sample)—How much is 2 men plus 1 girl? Ans.—1 fight.

1—If you get a lb. of potatoes at 5c per lb., how much change would you have from a nickel? Ans.—

2—If 1½ apples cost 1½c, how much will 2 apples cost? Ans.—

### Section 4—TRUE AND FALSE

Underline correct answer as shown in sample:

(Sample)—College girls despise men with cars. (True False).

1—Physicians recommend corned beef and cabbage as the best food for children under one year. (True False).

2—The best cure for freckles is a long walk in the sun with the thermometer registering 90 degrees. (True False).

Watch for your I. Q. here

## DEDICATION

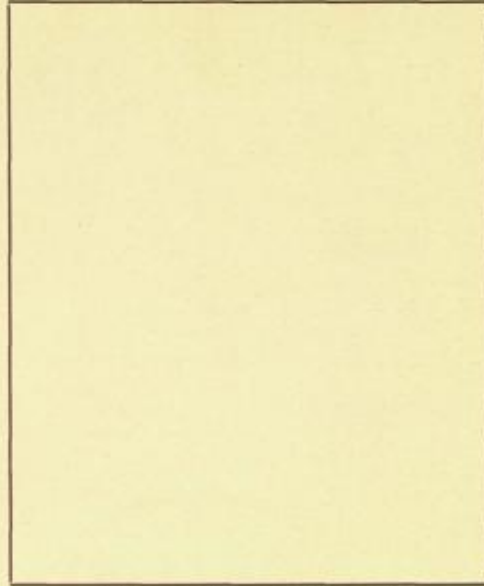

(Paste your picture here)

With overflowing hearts and deepest gratitude, we dedicate this section, the flower of our literary genius, to you

(write your name here)

who appreciate the serious and earnest purpose of the material herein set forth.

If the contents of any portion of this section is beyond your comprehension or fails to bring a tear to your eye, we make regretful announcement that you cannot claim this dedication.

(Signed) HUMOR STAFF





# STETSON AND THE LIT- ERARY WORLD

The following is a partial list of the books of some of our most eminent professors and students which have appeared within the last year:

"Why I Dislike School-teaching"  
—By Boyd F. Ezell.

"How to Avoid Stage Fright"—  
By Chauncey Johnson.



?????????  
DO YOU REMEMBER ?  
? When we sang "Holy ?  
? Night" three months af- ?  
? ter Christmas? ?  
?????????



"High Explosives", or "An Easy  
Way to Get to Heaven"—By  
Edward Park Barrell.



"My First Pupil, Enrico Caruso"  
—By Paul R. Geddes.

"Pompadour Magic"—By L.  
Herndon Tribble.

"Ode to My Moustache", and  
other poems—By Franklin  
Towne.

"The Pope Method", or "How  
to Lose a Pound a Day"—By  
Harold Pope.

"The Taming of an Orchestra"  
—By Donald Faulkner.



?????????  
DO YOU REMEMBER ?  
? The day that Dean ?  
? Carson was half an hour ?  
? late for his history class? ?  
? (Neither do I). ?  
?????????





"I and Cicero"—By C. S. Farris.

"My Fourteen Points" or "Why I Am Irresistible"—By Ivan Whitney.

"The Private Life of an Actor"—By Irving C. Stover.



"Ten Nights in a French Cabaret"—By O. Philander Seward.

?????????????  
 ? DO YOU REMEMBER ?  
 ? When Dr. Hulley was ?  
 ? locked out of Chapel ?  
 ? ? ? ? ? ? ? ? ? ?



"Short Cuts to Culture"—By W. S. Gordis.



"How I Cultivated the Habit of Tardiness"—By G. Prentiss Carson.

"The Trend of Fashion"—By Bud Walker.

"Facts About Finance"—By J. Tom Smith.

?????????????  
 ? DO YOU REMEMBER ?  
 ? What the Sigma Nus ?  
 ? smelled like the day fol- ?  
 ? lowing initiation? ?  
 ? ? ? ? ? ? ? ? ? ?



?????????????  
 ? DO YOU REMEMBER ?  
 ? What Dr. Hulley said ?  
 ? about the Chapel-going ?  
 ? pup? ?  
 ? ? ? ? ? ? ? ? ? ?



"Facts About the Training of Choir Boys"—By Herbert Raymond McQuillan.



# THE TEN COMMANDMENTS!



1. Thou shalt not loiter in the halls to talk to thy best girl.



2. Thou shalt not wear thy roommate's clothes.



3. Thou shalt NOT

steal thy roommate's date.



4. Thou shalt love thy roommate as thyself.



6. Thou shalt not overcut Chapel.



8. Thou shalt not fail to wear thy coat to Chapel, lest thou fall forever from grace.



5. Thou shalt not do any more work than is necessary to make thy grades.

10. Thou shalt honor all upperclassmen and serve them.



7. Honor thy professors, that thy days may be long in their classes.

9. Thou shalt esteem thy dating privileges, lest they be taken from thee.



ELVA PERRINE



11. All good children get to pass.





## September

- 15—Much embracing. Old flames rekindled.
- 15—Raving mob descends on railroad station, carries off defenseless male prey to campus, tagged for future reference.
- 17—Glee Club tryouts. Gulp! Just a little louder, please, we can't hear you.
- 30—Freshmen just beginning to realize the true force of "Home Sweet Home." Dire threats of suicide.

## October

- 8—They said it couldn't be done and we did it—Stetson-Auburn game. And don't forget the bonfire.
- 8—First Kangaroo Kourt. Fierce Sophomores shaking Freshman. But already their fertile brains plan for the future.
- 12—Girls' Pledge Day. Look us over, everybody.
- 29—Stetson-Southern game. The success of the game was rivaled only by the trip down on the "Stetson Special."
- 31—Ghosts walk abroad at midnight. Behold what the morning light revealeth about the Campus!

## November

- 5—Home-coming Day. And what a sad day for Rollins.
- 10—Popularity contest for OSHIHIYI. Now the secret's out!
- 26—Stetson-Centre game. That score gave us an undefeated season. More honor to the team!



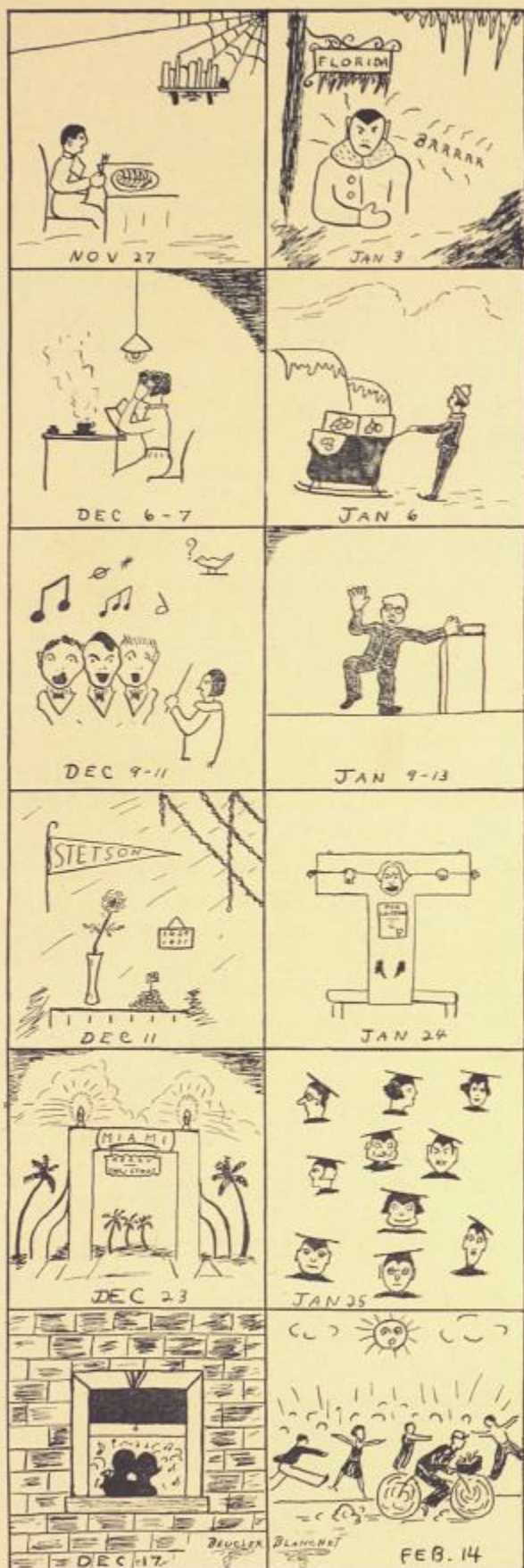

27—A brief respite from toil for the primary purpose of overeating, and secondly to give thanks for our blessings.

### December

- 6-7—First term exams. Much black coffee consumed; many aching heads in dripping towels. And to what end? Tell you in two weeks.
- 9-11—Glee Club trip to Tallahassee. Is this an icicle which I see before me? Ah No, 'tis only my frozen digit!
- 11—Junior Freshman Carnival—and they lived happily ever after.
- 17—Inter-fraternity dance at Daytona. Low lights and soft music. And that's not the half of it!
- 23—Christmas vacation—when Miami is repopulated for ten days.

### January

- 3—They tell us Florida is no place for Eskimos! Ask the natives—they know better!
- 6—Clear and colder. Ice-skating on the St. Johns river.
- 9-13—A week of concentrated religion under Dr. Sampey.
- 24—No loitering! Girls, you'll have to make your dates in the library instead of in the halls.
- 25—Cap and Gown Day. When the Seniors ascend to a higher plane, and the Freshmen feel fresher than ever.

### February

- 14—The day when the Postman is the most sought-after man on the Campus.





17—When Dr. Hulley allowed us a half-holiday to go to the Fair.

26—Founders' Day—that solemn occasion when is commemorated the founding of our honored institution, with speeches and everything.

### March

3—Senior Vodvil performance. All the World's Champions in every line were present in person. The program was broadcast from station OKMNX.

12-17—Second Glee Club tour of the year, this time from Jacksonville to Miami. What's all this about a boat ride?

29—Alpha Xi Delta Stunt Night. Much unexpected talent was brought to light that night.

30-31—Sigma Alpha Phi house party—first of the year. They say it was a huge success, and no mistake.

### April

13—Week-end of Alpha Xi Delta Houseparty. Jolly? And how! Ask the pledges.

20—Delta Delta Houseparty. A whole week-end of freedom(?), frolic and frivolity.

27—Pi Beta Phi Houseparty. Where the Pi Phis hang their shingle, there's fun within.

### May

5—May Day. The traditional Maypole and fluttering draperies are in evidence.

21—Class Day, when all the skeletons are brought forth from their closets.

28—Commencement. 'The happy graduate feels he is "Sitting on top of the world."'



# Paid Political Ads



For The Most Discriminating



TIME TO RETIRE

BAKED



**EVEN YOUR FRIENDS WON'T TELL YOU**

ORLANDO



IT FLOATS



Comfort First,  
Last & Always



ASK THE MAN WHO OWNS ONE

????????????????  
DO YOU REMEMBER ?  
When Bob Newmann ?  
gave us the yell "Hul-  
ley-Gee"?  
????????????????



THERE'S A REASON

????????????????  
DO YOU REMEMBER ?  
What the band thought ?  
about the Southern game ?  
—and why?  
????????????????



**KRAFTY EUROPEAN CHEESE**



**A** FOR ALUMNI, AND  
ALSO ATHLETES



**B** IS FOR BAND,  
WHICH SEASONS  
OUR MEETS.



**C** FOR CHAUDOIN,  
THE FRESHMAN'S  
RETREAT.



**D** FOR DAYTONA  
AND RAP-  
TURE  
COMPLETE.



**E** FOR EXAMS  
WHICH COME  
ONCE A TERM.



**F** IS FOR FACULTY,  
GENTLE, BUT  
FIRM.



**G** STANDS FOR  
GLEE CLUB, WHICH  
WARBLES EN TOUR.



**H** FOR THE HATTERS  
WHO MADE OUR  
FAME SURE.



**I** FOR INDEBTED-  
NESS WHICH  
PLEASURE WRECKS.



**J** FOR THE JOY  
WHICH COMES  
WITH OUR  
CHECKS.



**K** IS FOR KNOW-  
LEDGE WE KNOW  
WE'LL ACQUIRE.



**L** IS FOR LAWYERS—  
WHAT FEES  
THEY'LL REQUIRE.



**M** FOR SHY  
MOUSTACHE  
WHICH SPROUTS  
HERE AT SCHOOL.



**N** FOR 'NO LOITER-  
ING'—FOLLOW  
THE RULE.



**O** OSHIHIYI  
VOLUME SO RARE.



**P** FOR THE PUB-  
LISHER TEAR-  
ING HIS HAIR.



**Q** FOR QUEER DOINGS  
ALONG OUR  
MAIN STREET.



**R** IS FOR RATS  
WITH HEADS  
SHAVED SO  
NEAT



**S** IS FOR SENIOR,  
MAJESTIC, INTENT.



**T** IS FOR 'TULIP'  
WHERE SPARE  
CASH IS SPENT.



**U** FOR UNDERGRAD  
ON PLEASURE  
BENT.



**V** FOR THE VEHICLE  
GIRLS CAN'T  
RESIST.



**W** WEEK-ENDS  
FOR WHICH  
WE EXIST.



**XY AND Z**

ARE  
THREE MYSTICAL LETTERS  
TO MAKE THESE THREE  
RHYME  
WE LEAVE TO OUR BETTERS.

BEUCLER BLANCHET.





# They Say That



Striped coats are passé.  
Get in step with fashion,  
boys!



The girls of Deland Hall  
just adore one  
another.

Chaudoin  
girls make  
good fudge.

Mummy  
EUGENE



Stetson Hall has a ghost.



The Sigma Taus  
will be going 'inter-  
national some day.

One Senior  
lawyer had a  
hard time find-  
ing a cane.

NO MORE  
CANES



The nuts of  
Conrad have been  
taming the squirrels.



The Pi Kaps have an  
awful time keeping their  
"lawn" nice and  
clean.

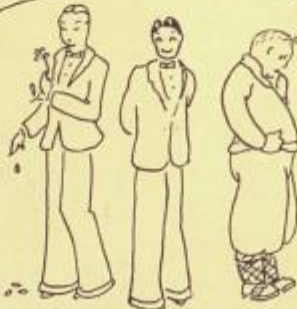

The Sigma Nus are  
just a bunch of innocent  
boys.



Delta  
Sigas  
prefer blondes.

ELVA PERRINE  
'28

# TRADERS

[ADVERTISING]

*Heard they of his wondrous weapons,  
Of his skill in things of handcraft;  
And they came from all the country  
With their goods to trade and barter.*

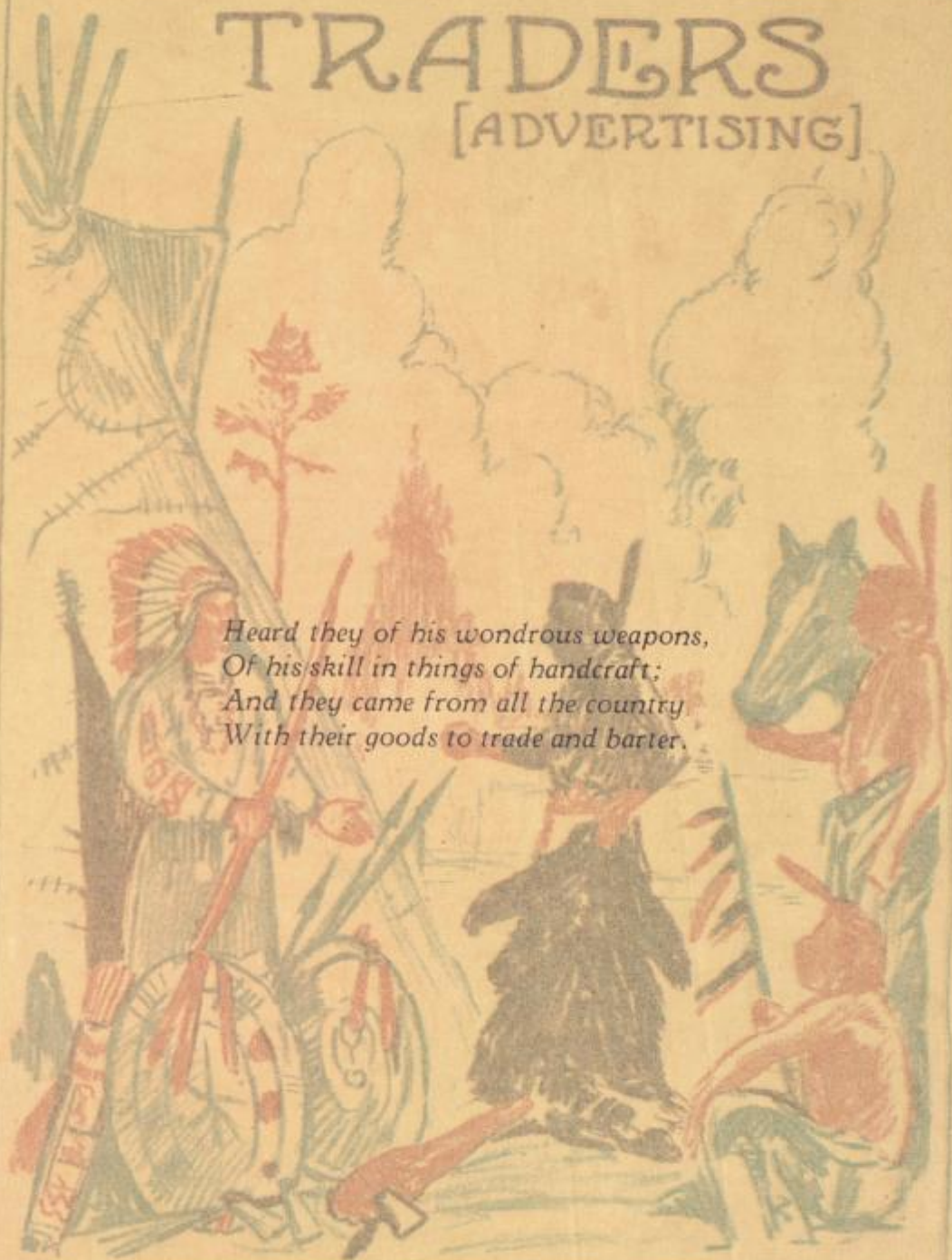



# TRADERS

[ADVERTISING]



Scintilate, scintilate.  
Little constellation.  
I saw you shining late last night.  
Result—no recitation.

*When an infinitesimal  
particle confronts two  
immovable objects, the  
result is inevitable.*

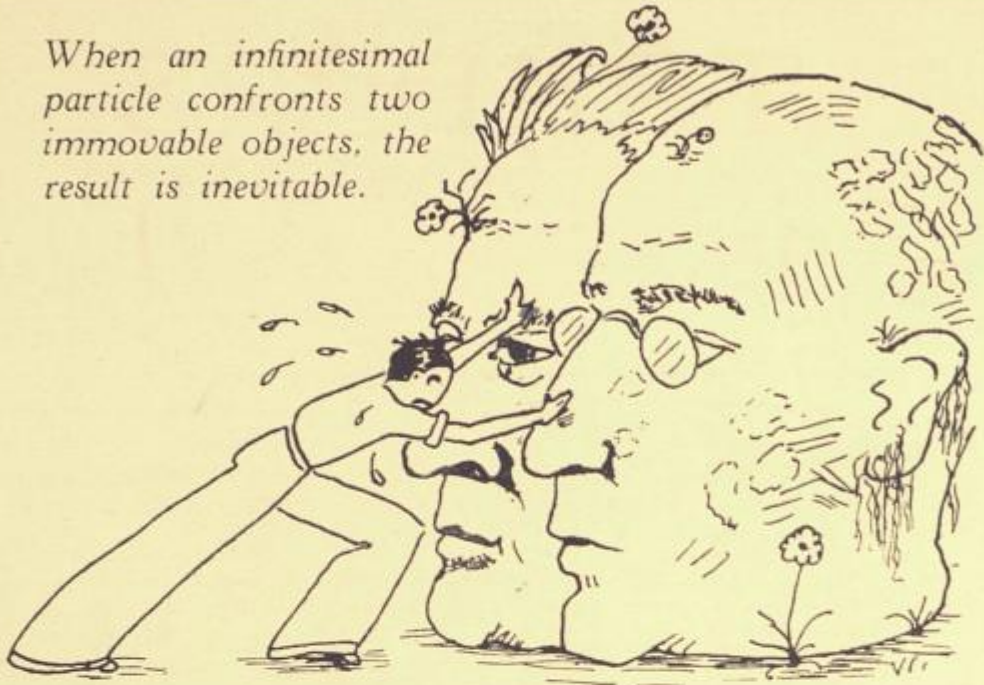

MEN'S WEAR

FINE SHOES

V. M. FOUNTAIN  
COMPANY

HART, SCHAFFNER & MARX  
CLOTHES

WALKOVER SHOES

STETSON HATS

SERVICE : QUALITY

De Land

Florida

BOOKER'S GOLD SEAL ICE  
CREAM

*Once you try it you'll always  
buy it*

VOLUSIA  
ICE CREAM  
CO.

309 S. Florida Ave. Phone 583-W

*All work and no play makes Joe Lawyer a Hatter.*



I had a little pony,  
I used it every day  
Until the Prof discovered me  
And took the thing away.



DE LAND, FLORIDA

March 17, 1928.

STUDENTS AND GRADUATES,  
STETSON UNIVERSITY,  
DE LAND, FLORIDA.

*Dear Friends:*

Referring to numerous inquiries from yourselves regarding the almost incredible values offered in all our departments, we are pleased to devote this space in reply.

We are able to always offer you **QUALITY MERCHANDISE**, authentic in **STYLE**, **EXCLUSIVE** in Pattern, and **INEXPENSIVE** in Value for the many reasons as follows:

Firstly, we are not only a large National Chain Department Store Organization, but also a subsidiary Company to the renown Wholesale Corporation "Charles Broadway Rouss Co." of New York City. This connection enables you to derive the benefit of price regulated by a mammoth wholesale business in addition to the savings possible with any Chain Store compared to those of the individual merchant. **PRICES VARY INVERSELY WITH THE VOLUME**, the higher the Volume the less the Price.

Secondly, our stores operate on a quick turnover basis and our Stock is constantly replenished with New and Attractive Merchandise.

Thirdly, since our Headquarters is in the Heart of the World's Style Centre, and as our quick turnover system necessitates weekly Express shipments, you are ever in touch with the Latest Styles and in our Store even to the slightest Seasonable change of Mode you may at all times have confidence in your purchases.

Fourthly, owing to the fact that we operate so many stores throughout the United States, it is not necessary for us to stock duplicates of any lines in each community in order to enjoy the low cost which invariably accompanies quantity buying.

In conclusion the writer wishes to acknowledge appreciation for the patronage extended, and trusts that in the future you will continue to participate in the great Savings and Service afforded by this organization and yet obtain "**ALWAYS DEPENDABLE MERCHANDISE**."

Sincerely,

THE ACORN STORES, INC.

De Land, Florida.

C. B. WILLIAMS

Manager.

J.L. | C.B.W.

*Words may show a man's wit, but the Prof. may not get his meaning.*

There was a young man  
Who never did think.  
He just sat in class  
And did nothing but blink.

Compliments of

# Dreka Theatre

## THE TULIP

Where the most delicious sodas  
and light lunches are served

A Marvelous Line of Candies

128 North Boulevard

*Stetson Students will always  
receive a hearty welcome*  
Headquarters for Stetson Students

YOWELL-DREW CO.

Daytona Beach

Orlando

"Building for a Greater Florida"

*Young lawyers, a pound of candy is worth a ton of any other persuasion.*



Did nothing but blink  
And sat there so still  
Till Prof. gave him notice:  
"Suspended until—"

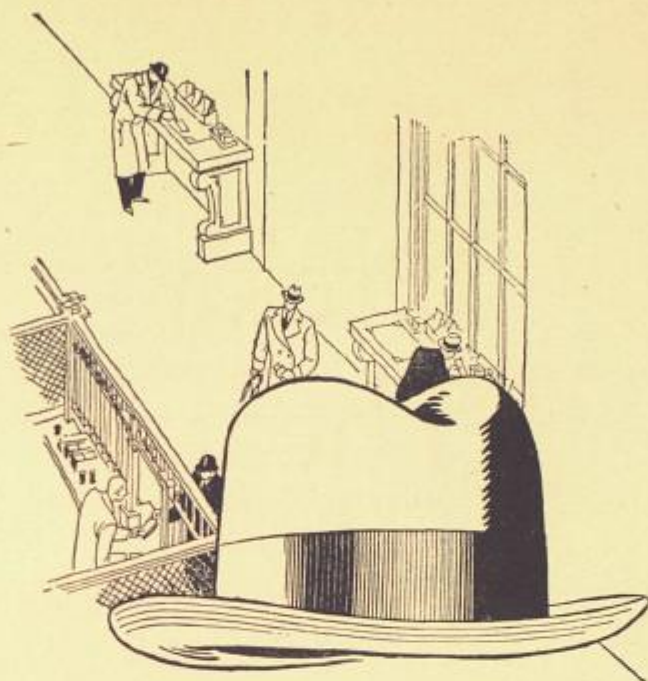

# STETSON HATS

*Styled for Young Men*

Stetson designers are in touch with the style centers of the world, through experienced members of the Stetson organization.

When new Stetson styles are issued you may be confident that they conform to the latest fashion decrees.

JOHN B. STETSON COMPANY  
Philadelphia

*Buy the books thou hast need of, and, ere long, thou shalt sell them second hand.*

There was a man in our school.  
And, Oh, what do you think?  
He wrote out all of his exams  
In violet purple ink.

COMPLIMENTS

*of*

ORMOND BEACH GOLF CLUB

ORMOND BEACH TENNIS CLUB

HUNT AND POLO CLUB

LONG BOW CLUB OF ORMOND BEACH

*and*

HOTEL ORMOND

*Flagler System*

G. W. Fisher Drug Co.

The Rexall Store

=====  
*Not Best Because Biggest  
But Biggest Because Best*

=====  
100 S. Woodland Blvd. Phone 71

Stiling's  
Ice Cream

*One of Volusia County's most  
popular products—made from pure  
and wholesome ingredients in a  
most sanitary plant, sold every-  
where.*

BY OUR DEALERS

Office  
DE LAND AND DAYTONA BEACH

*Those who sit on the front row in class must go to sleep first.*



Taffy was a college man,  
He wore the latest togs—  
Striped coat, a jazzy tie,  
And bright new yellow dogs.

# De Land

---

## *"The Athens of Florida"*

---

Is a friendly city set in the hills of east central Florida among tall pines and orange groves. The residence streets are lined with 50-year-old oaks and the paving the best of any southern city of like population. It is essentially a home city but its business interests are so important as to cover a trading area within a radius of 25 miles. Everything is modern and healthful, too. Five splendid highways lead in, we are on a mainline railway, and have water transportation from the ports of the world via the St. Johns River.

*This is the Home of*

## John B. Stetson University

An institution that has gained a world-wide fame for its excellent training system, series of studies, location and athletics. Glee Clubs, both male and female, big orchestra and band. A series of 18 buildings house the University.

The public schools of De Land are most modern, too. Fine buildings, cafeteria service, athletics among both boys and girls.

There are kindergartens and private schools where neglected or special courses may be had. In fact, our fine educational advantages are what gained us our slogan, "The Athens of Florida."

*If you want to know more*

## The De Land Chamber of Commerce

Will Tell You About It

*None preaches better than a Council Member when she says nothing.*

Old Joe Frat was a merry old soul,  
And a merry old soul was he.  
His lessons, he said  
Must not interfere  
With his school activities.

Students

McCRORY'S

5 & 10 Cent Store

Will Save You Money

HARPER'S CAFETERIA

Where Those Stetson Fellows  
Fall in Line

We Serve to Serve Again

Gohn & Dykes

MEN'S WEAR

*The College Store*

Ask to see the new  
STETSON BUCKLE  
Exclusive with Gohn & Dykes

Class Pins and Rings, College Fraternity Pins, Presentation Jewels, Medals and Badges. Fine Engraved Stationery. Commencement and Banquet Invitations. Dance Programs. Visiting Cards, Fraternity Stationery

SUPERIOR QUALITY AND DESIGNS

F. N. De Huy & Sons  
Jewelers Since 1873

*"Tis better to be a teacher's aid than to pull down a "D" at the end of the term.*



Little Jack Horner stood in a corner  
Alone, and the reason you'll see:  
The day before, they caught his girl  
With a date, in the Library.

DE LAND

DREKA'S  
Since 1878

FLORIDA

*One of Florida's Leading Department Stores*

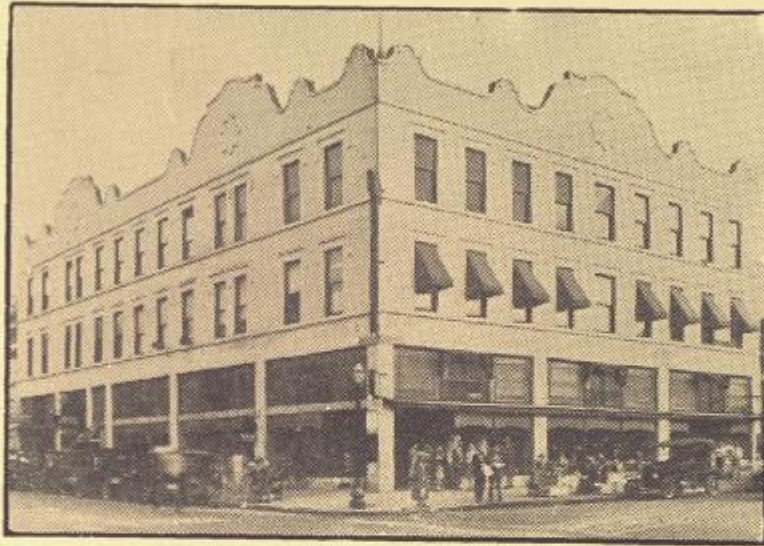

The "Home" Store  
*for the*  
Students and Faculty  
*of*  
Stetson University

---

*The Store of Dependable Merchandise*

---

G. A. DREKA & COMPANY

*Of what good is a sundial on a moonlight night?*

Jack and Jill  
Went down the hill  
And stopt in to get them a sundae.  
Alas, alack!  
When they got back  
She got a major for dating on Monday.

# The First National Bank

DE LAND, FLORIDA

*Member Federal Reserve System*



The Oldest and Largest National Bank in Volusia County



Strong - - Progressive - - Conservative

COMPLIMENTS OF



*Where you get 100% quality food*

The cleanest and most attractive  
eating place in De Land

118 No. Boulevard

STETSON DERBY

Hamburgers, Hot-Dogs, Candies,  
Drinks, Etc.

OPEN ALL DAY AND ALL NIGHT

*If you can't keep your secret, it will be "All Told" in Student Council.*



Baa, baa, black sheep,  
Have you been unwise?  
You took one too many cuts from class,  
And now you agonize.



# Hotel College Arms

DE LAND, FLORIDA

*BEAUTIFUL LOCATION*

*ELEVATOR, STEAM HEAT*

*UNEXCELLED GOLF COURSE*

*WHITE SERVICE THROUGHOUT*

*Love your roommate, but borrow not his ties.*

Two little Freshmen,  
Just as green as grass,  
Got two extra cuts apiece  
For being late to class.

## Hull, Landis & Whitehair

ATTORNEYS AND COUNSELORS AT LAW

DE LAND, FLORIDA

PRACTICING IN ALL STATE AND FEDERAL COURTS

Special Facilities for Examining and Perfecting  
Land Titles in Florida

## COTRELL & LEONARD

Albany, N. Y.



CAPS  
GOWNS  
and  
HOODS

For All  
Degrees

Selective Material  
Reasonable Prices

Dependable Workmanship  
Intercollegiate Bureau of  
Academic Costume



## Corona Typewriters

For Students  
Home and  
Office use

LET US SHOW YOU ONE

The Allen-White Co.  
DE LAND, FLA.

*Don't keep yourself internally indebted by eating downtown between meals.*



How many miles to Jacksonville?  
Six score and five.  
Could I get there in my rattly Ford,  
And yet get back alive?

# Watts Hardware & Furniture Co.

THIRTY-SEVEN YEARS  
IN DE LAND

Hardware :: Plumbing :: Furniture  
Sporting Goods

135-137 N. BOULEVARD

PHONE 180

YOUNG BROS. PROPRIETORS

## Rite-Way Shoe Shop

141 N. Boulevard

**First Class Shoe Repairing**

We Operate an Up-to-date Ladies'  
and Gents' Shine Parlor

*Compliments  
of*

## The Boat House Grill

N. Boulevard De Land, Fla.

*An optimist is a person who thinks the roll may not be taken this morning in chapel.*

Sing a song of Sixpence,  
A pocket full of nickels.  
The fair co-ed has gone to town  
For crackers and dill pickles.

STETSON STUDENTS

Will always find a cordial welcome,  
as usual, at the

VOLUSIA PHARMACY

SERVICE WITH A SMILE

Phone 108 De Land, Florida

"Shorty" Shipes

*Service Taxi and Baggage Transfer*

PHONE 3

We Meet Every Train

111 1/2 W. Indiana Ave.

V. W. GOULD AGENCY

REALTORS : INSURANCE  
RENTALS

109 W. Indiana Ave.

De Land, Florida

M. S. McGregor O. C. Hammock

*Attorneys and Counselors  
at Law*

Scarlett-Jordan Building

De Land Florida

*If your riches are yours, bashful boy, why don't you take a girl to the movies?*



There was a young woman  
Who lived in a dorm,  
She got so many minors  
She decided to reform.

# John B. Stetson University

Lincoln Hulley, Ph.D., Litt.D., LL.D., *President*

DE LAND, FLORIDA

## THE COLLEGE GRADUATE DEPARTMENT OF ARTS AND SCIENCES

### *Courses Leading to the Degree of Master of Arts and Sciences*

THE COLLEGE OF LIBERAL ARTS FOR MEN—Sixteen Carnegie Units required for admission. Twenty-one departments in all.

THE COLLEGE OF LIBERAL ARTS FOR WOMEN—A woman dean, separate dormitories for women, and a separate gymnasium.

THE COLLEGE OF LAW—Three-year course leading to the LL.B. degree. Graduates admitted to practice in Florida without examination.

THE COLLEGE OF ENGINEERING—Courses in Civil, Mechanical, Electrical and Chemical Engineering leading to degrees.

THE COLLEGE FOR TEACHERS—Especially for Florida Teachers, strong normal courses and special teachers' courses.

THE COLLEGE OF BUSINESS—Beside Banking, Bookkeeping, Accounting, Shorthand, Typewriting, courses in History, Law, Economics and Finance.

THE SCHOOL OF MECHANIC ARTS—For boys and young men desiring manual training, mechanical drawing, etc.

THE SCHOOL OF MUSIC—Separate teachers for piano, pipe organ, violin, voice, harmony and chorus work.

THE SCHOOL OF FINE ARTS—Free hand and life drawing. Painting in oil, water color, pastel, etc.

### *SPECIAL ATTENTION IS CALLED TO*

1. THE PRELIMINARY COURSES IN AGRICULTURE—Botany, Biology, Organic and Inorganic Chemistry, Qualitative and Quantitative Analysis, Agricultural Chemistry, Mineralogy, Geology, etc.
2. THE PRE-MEDICAL COURSE—Physiology, Biology, Anatomy, Bacteriology, Histology, Zoology, Botany, General Chemistry, Inorganic Chemistry, Qualitative and Quantitative Chemistry.
3. THE COURSE FOR RELIGIOUS WORKERS—In Biblical Literature, English, Psychology, Ethics, Logic and Theism.

*He that can travel well afoot keeps an old Ford.*

Little Bo-Peep  
Has lost some sleep,  
And can't catch up, I fear.  
The reason am  
She tried to cram  
For delinquents, so I hear.

STETSONITES - -

*We offer our best wishes as  
you are leaving Stetson  
this year. When visiting  
your Alma Mater in future  
years drop in again to say  
Hello.*

W. A. ALLEN  
& COMPANY  
THE BUSY DRUGGISTS

Stetson Stationery,  
Pennants, Jewelry

=====  
The Store of a Thousand Gifts  
=====

Reeve & Howard  
146 N. Woodland Boulevard

FIRESTONE TIRES

—  
Acree's  
Tire and Service  
Station *Inc.*

*"Service That Pleases"*

*De Land P.O.*  
230 N. Boulevard

—  
STANDARD PRODUCTS

The Sun Publishing Co.

Printers : Publishers

—  
*"Printing That Pleases"*  
—

De Land

Florida

*Whate'er's begun in anger ends in a bull session.*



Well, Well, Well!  
Old Stetson's got a bell.  
Does the thing always ring?  
I'll say! Every day!  
Well, Well, Well!

# The Volusia County Bank and Trust Co.

*Oldest Bank in Volusia County*



*Commercial, Savings, Trust  
and Bond Departments*



## OFFICERS

F. R. OSBORNE	President
E. L. MICKLE	Executive Vice-President and Trust Officer
F. N. CONRAD	Vice-President
E. R. CONRAD	Vice-President
R. G. BENNETT	Cashier
J. W. BORING, JR.	Assistant Cashier and Assistant Trust Officer
L. W. PATTILLO	Assistant Cashier

*He that is not well-dressed can't keep up with the installment plan.*

Three wise men of Stetson  
Went to see the Dean;  
If the Dean had been madder,  
My song had been sadder.

## GREEN'S TAXI AND BAGGAGE TRANSFER SEDANS

24 Hour Service

Phone 11

STUDENTS

*"Quick and Prompt Service"*

DE LAND

FLORIDA

### BARR'S

Dry Goods, Notions, Hosiery  
and  
Ready-to-Wear

V. T. BARR

138 North Boulevard

Phone 433      De Land, Florida

### "KIRK'S" BUSY-CORNER GROCERY

200 South Boulevard

De Land

Florida

*You may be too cunning for one Prof. but not for all.*



# SOUTHERN ART ENGRAVING COMPANY

PHOTO-ENGRAVERS  
COMMERCIAL ARTISTS

ST. PETERSBURG  
& TAMPA, FLORIDA



## COLLEGE ANNUAL SPECIALISTS







