STARS

University of Central Florida
STARS

Text Materials of Central Florida

Central Florida Memory

1-1-1929

Hatter

V. M. Cheney

Find similar works at: https://stars.library.ucf.edu/cfm-texts
University of Central Florida Libraries http://library.ucf.edu

This Yearbook is brought to you for free and open access by the Central Florida Memory at STARS. It has been accepted for inclusion in Text Materials of Central Florida by an authorized administrator of STARS. For more information, please contact STARS@ucf.edu.

Recommended Citation

Cheney, V. M., "Hatter" (1929). *Text Materials of Central Florida*. 419.
https://stars.library.ucf.edu/cfm-texts/419

University of Central Florida
STARS
Showcase of Text, Archives, Research & Scholarship

The HATTER

1929

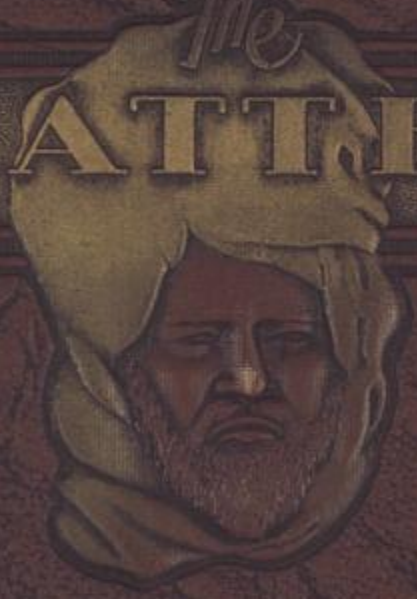

Lig Mott
Lig A = D

du Pont-Ball Library
of
Stetson University

Stetson University
3 4369 00462857 8

This yearbook belonged to Elizabeth Mott Jones
(BA 30)

Given by Dr. James R. Mott
her nephew

DO NOT REMOVE
FROM LIBRARY

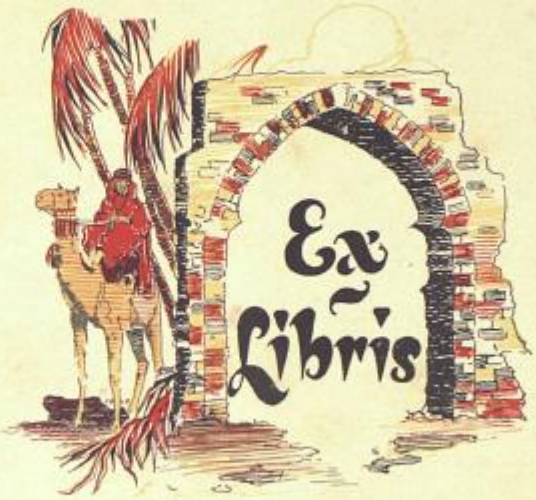
Ex
Libris

PRINTED BY
THE RECORD COMPANY
ST. AUGUSTINE
FLORIDA
U.S.A.

THE HATTER 1929

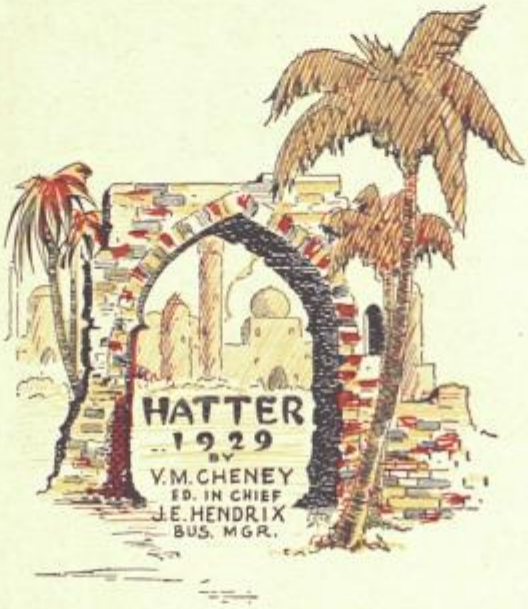
HATTER
1929
BY
V.M. CHENEY
ED. IN CHIEF
J.E. HENDRIX
BUS. MGR.

JOHN B. STETSON
UNIVERSITY
DELAND, FLA.

Published by
the JUNIOR Class

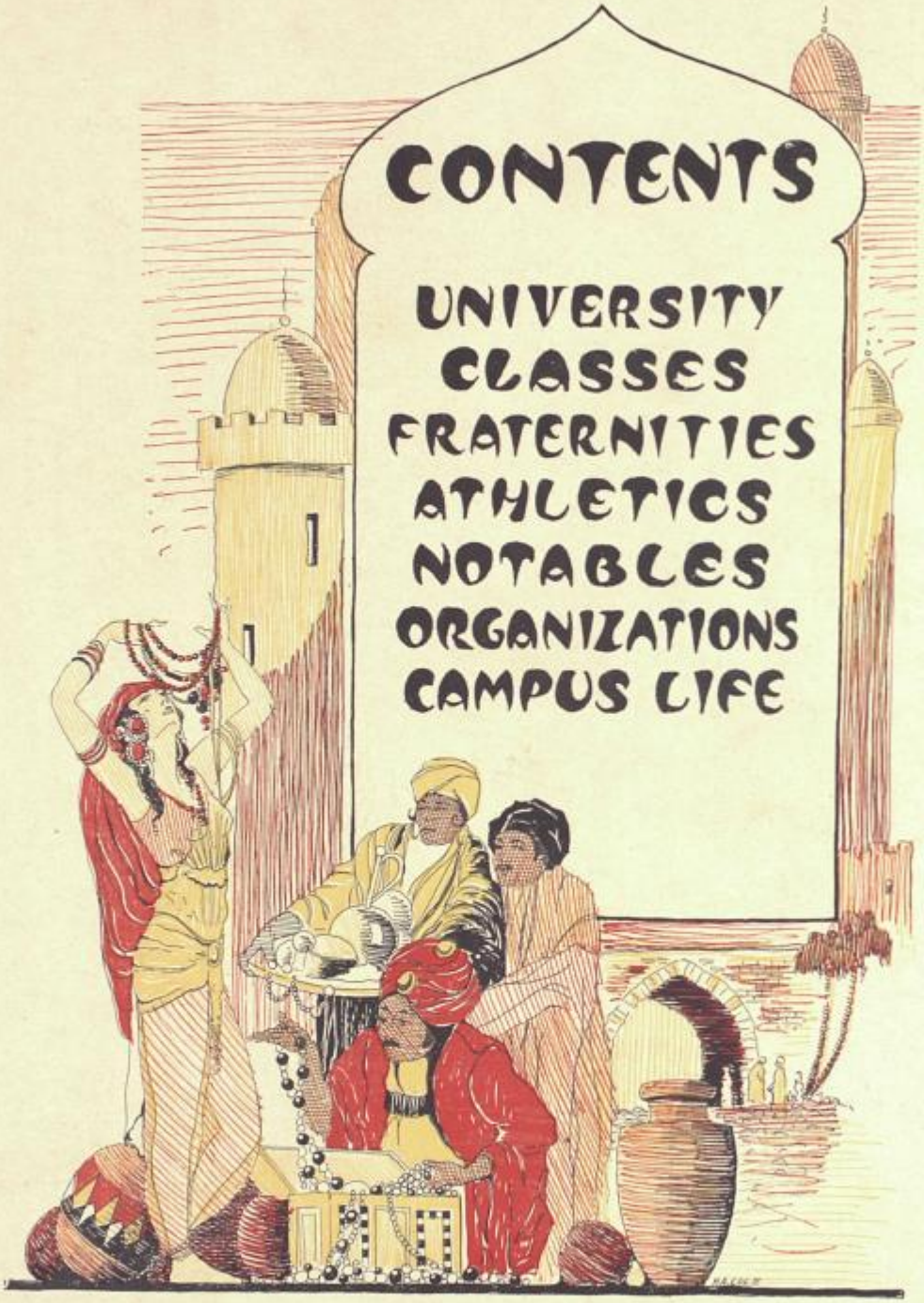

CONTENTS

UNIVERSITY
CLASSES
FRATERNITIES
ATHLETICS
NOTABLES
ORGANIZATIONS
CAMPUS LIFE

TO MAKE THIS VOLUME OF THE HATTER A SUCCESS HAS BEEN OUR CONSTANT AIM. THOUGH THE TASK HAS NOT BEEN EASY WE ARE GRATEFUL FOR THE OPPORTUNITY IT GAVE TO TEST OUR INITIATIVE AND RESOURCEFULNESS. THE ARDUOUS EFFORTS INVOLVED ARE FORGOTTEN IF YOU SHOULD HEREIN FIND A FAITHFUL RECORD OF THE YEAR'S EVENTS AT STETSON

FOREWORD

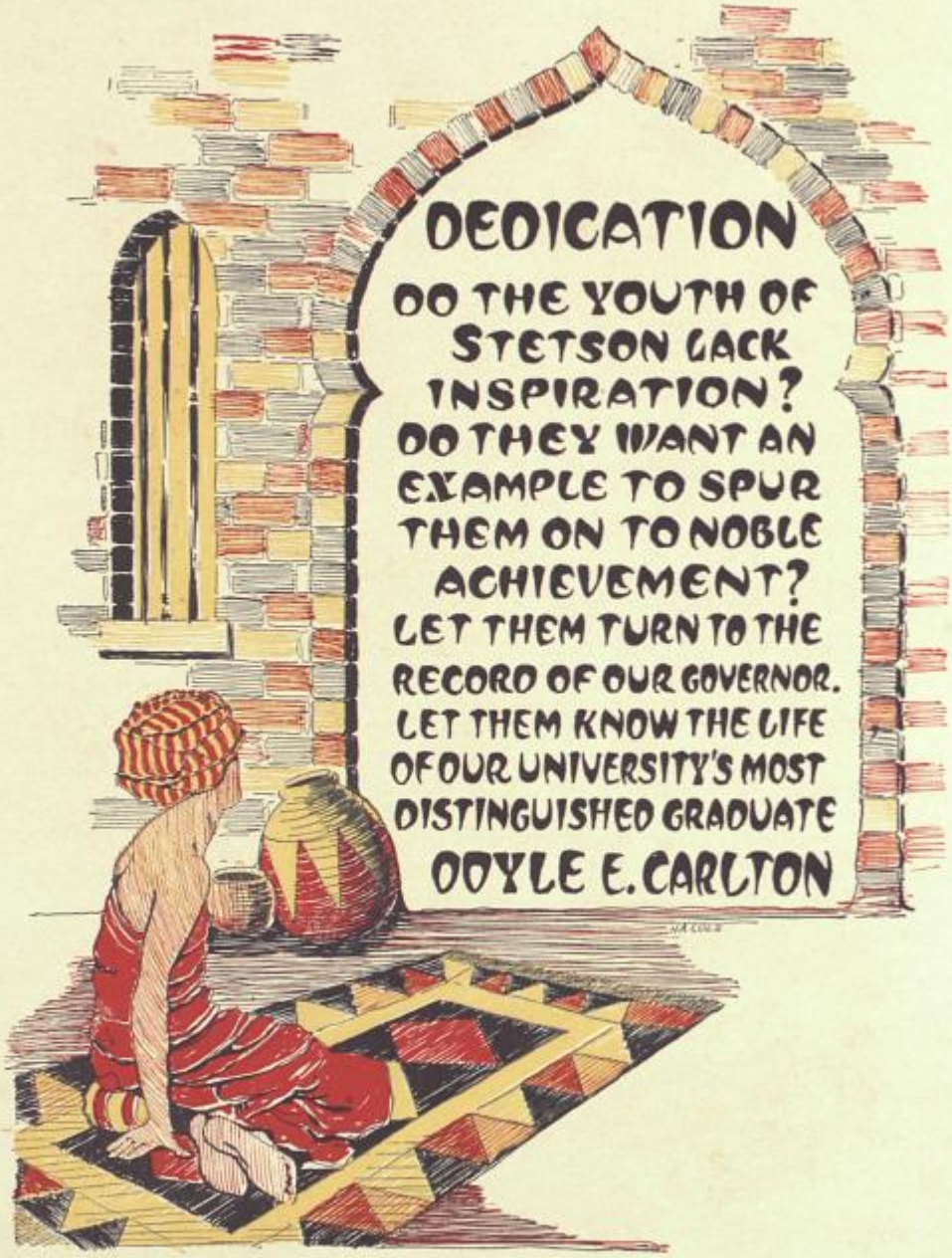
DEDICATION
DO THE YOUTH OF STETSON LACK INSPIRATION?
DO THEY WANT AN EXAMPLE TO SPUR THEM ON TO NOBLE ACHIEVEMENT?
LET THEM TURN TO THE RECORD OF OUR GOVERNOR.
LET THEM KNOW THE LIFE OF OUR UNIVERSITY'S MOST DISTINGUISHED GRADUATE
DOYLE E. CARLTON

THE HATTER 1929 STAFF

V.M. CHENEY
EDITOR IN CHIEF

J.E. HENDRIX
BUSINESS MGR.

M.D. GARRISON
ADVERTISING MGR.

W.C. GRANT
CIRCULATION MGR.

K.A. MARTIN
FEATURE EDITOR

E.A. LIGHTFOOT
CLASS EDITOR

C.R. BURNS
ORGANIZATIONS EDITOR

J.D. MATHIS
FRATERNITY EDITOR

F.M. PEDIGO
SORORITY EDITOR

M.A. HANNA
ART EDITOR

R.B. FOARD
PHOTO EDITOR

W.L. MOX
ATHLETIC EDITOR

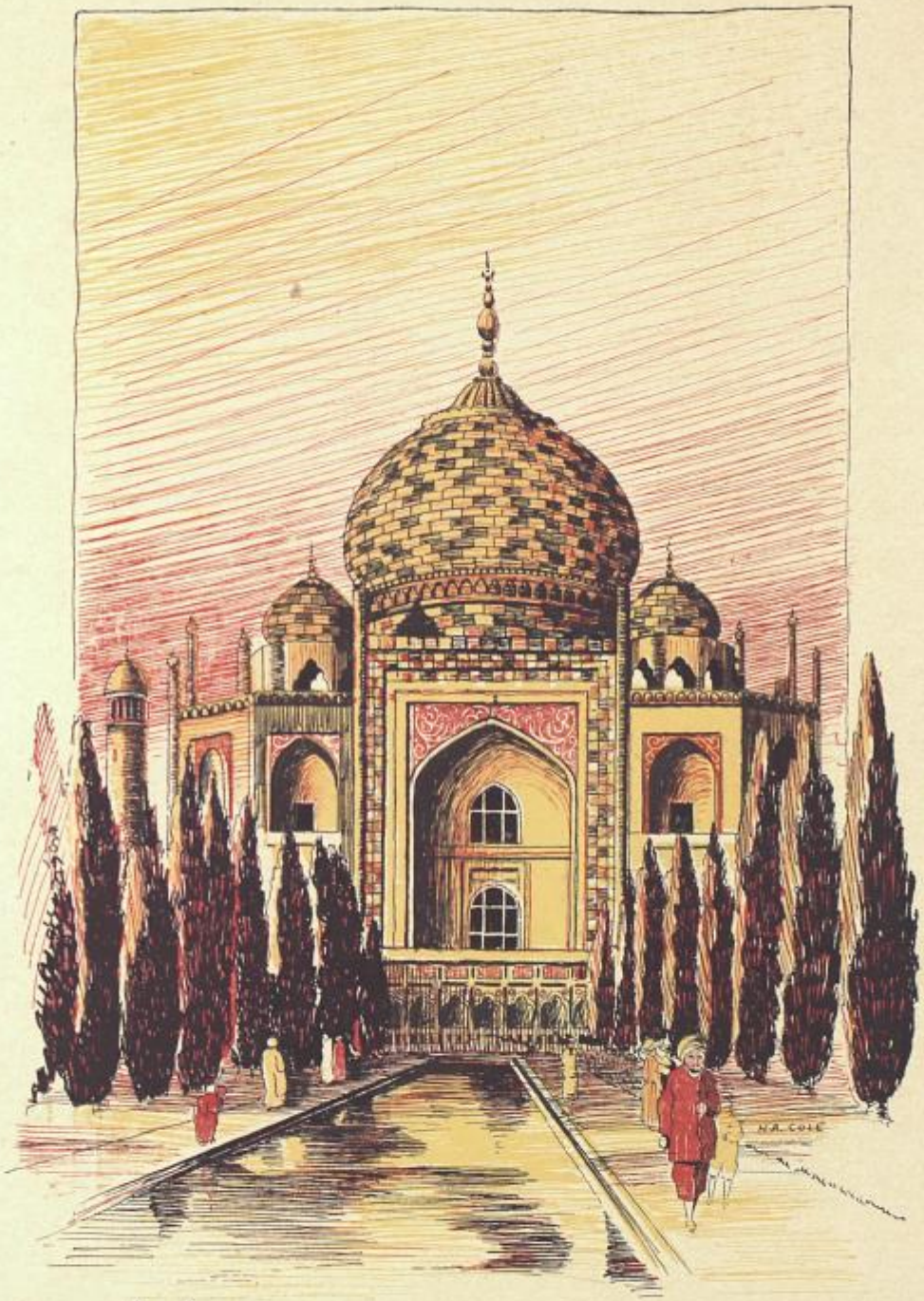

UNIVERSITY

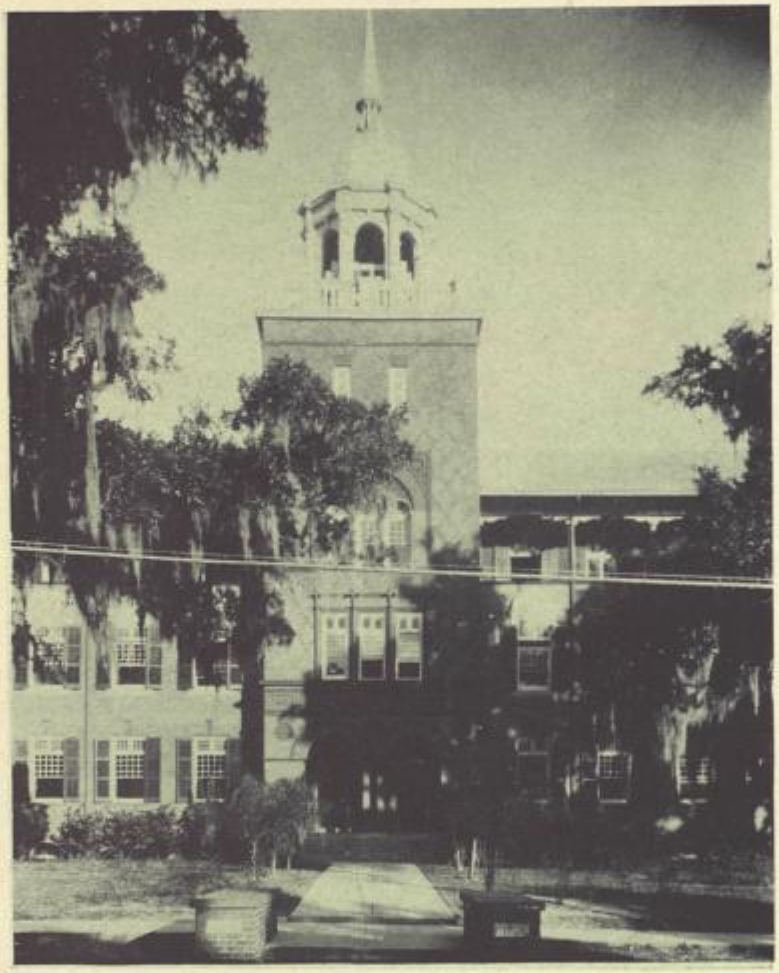

LINCOLN HULLEY, Ph.D., Litt.D., LL.D.
President of the University

THE HATTER

To All My Stetson Students

Dear Friends:

Every high-minded person asks himself the question, "What can I do, what can I be, how shall I live to best advantage?"

Selfishness often enters in to map out a program of life, nourished by greed or some other unworthy motive.

When a person has been born again, out of selfishness into unselfishness, he thinks of his life in terms of others. He wants to contribute to the general social welfare.

Admitting a large personal interest in self, you, who are at Stetson, are learning to think in terms of service for others. During January and February we celebrate the births of three great Americans—Lee, on January 19th; Lincoln, February 12th, and Washington, February 22nd. Let me commend the characters of these three great Americans to you.

General Lee at the close of the war between the states, found himself without occupation, his profession gone, his estate devastated, his friends bankrupt. The toils of war, the hardships of battles had made their marks on him. His home and his wealth were swept away, and he had a family dependent on him.

Spurning all offers of place and power and remuneration, he borrowed some money, he borrowed some clothes, and he borrowed a horse, crossed over the Blue Ridge mountains, and began to serve as a college president on fifteen hundred dollars a year, not a penny of which was in sight.

In five years' time he had wrought miracles for the education of the young men who came to the college at Lexington. He fell at his post a martyr to conviction, honored by his fellow Virginians, leaving his country an honored name.

Abraham Lincoln, born in poverty, was cast in a heroic mould. He toiled on the river, in the woods, and on the farms until he was grown. He learned to think and to act sanely and strongly, and under deep convictions, in the interest of his fellow men, and he has left a name that grows every year greater and greater. From a politician he evolved into a statesman, his life a long continued service to the people, not himself.

Washington has been described as, "The first in war, the first in peace, and the first in the hearts of his countrymen." With aristocratic tastes he still was a friend of the masses. He did big things in a big way. He served standards of patriotism as few men in the history of the world have served them. His character was pure, his vision clear, his will strong, he knew what he was living for and dared to risk his life, his reputation, his property and all he had in the service of his country, not himself.

My dear students, imitate these men in this, serve a cause that is bigger than you are, serve it unselfishly, train yourselves to do it, and accept poverty, repudiation, loss, if necessary, for a cause that is worthy and deserving.

LINCOLN HULLEY.

LINCOLN HULLEY
PRESIDENT

CHARLES S. FARRISS
VICE-PRESIDENT

ADMINISTRATIVE OFFICERS

G. PRENTICE CARSON
DEAN

OLGA RUTH BOWEN
REGISTRAR

CLIFFORD ROSA
BURSAR

THE FACULTY

The Faculty

LINCOLN HULLEY, Ph.D., Litt.D., LL.D.,
Professor of Law.

CHARLES S. FARRISS, A.B., D.D., LL.D.,
Professor of Latin and Greek.

G. PRENTICE CARSON, A.M., LL.D.,
Professor of History and Economics.

WARREN S. GORDIS, A.M., Ph.D.,
Professor of English.

CLIFFORD B. ROSA,
Professor of Accounts.

IRVING C. STOVER, M.O., A.M., Litt.D.,
Professor of Public Speaking.

EDWARD P. BARRELL, A.M., Ph.D.,
Professor of Chemistry.

ORA P. SEWARD, LL.B., A.M., Ph.D.,
Professor of French and Spanish.

HARRY C. GARWOOD, A.B., Th.M.,
Professor of Christian Apologetics and Biblical Literature.

THOMAS O. MABRY, Ph.B., A.M., M.S.,
Professor of Biology and Geology.

BOYCE F. EZELL, A.B., A.M.,
Professor of Pedagogy and Secondary Education.

ANNIE NADINE HOLDEN, A.M.,
Professor of Latin and German.

LEWIS HERNDON TRIBBLE, A.B., LL.M.,
Professor of Law.

JENNIS W. FUTCH, B.A., LL.B.,
Professor of Law.

JACOB A. CARPENTER, A.M., LL.B.,
Professor of Law.

JAMES A. ROBERTSON, L.H.D.,
Research Professor in American History.

CURTIS M. LOWRY, B.S. in M.E.,
Professor of Mathematics and Mechanical Engineering.

ROBERT I. ALLEN, M.S.,
Professor of Physics and Electrical Engineering.

JESSE ROBERT CRANDALL, A.M.,
Professor of Business Administration.

HARRY S. WINTERS, A.M.,
Assistant Professor of Mathematics and English.

DONALD FAULKNER, A.B.,
Assistant Professor of Mathematics and Civil Engineering.

HERBERT R. MCQUILLAN, B.S.,
Director of Physical Training and Athletics.

MARY TRIBBLE LOWRY, A.M.,
Instructor in English.

STELLA M. STEVENS,
Librarian.

MARIE PEDIGO, A.B.,
Instructor in Expression.

MABEL M. COURSON, A.B.,
Instructor in Domestic Science and Art.

MARION L. COUTTS, A.B.,
Instructor in the Secretarial Course.

HARRY DAVIS FLUHART,
Instructor in Art.

BERTHA WEEKS FLUHART,
Instructor in Art.

GEORGE E. GANIERE,
Instructor in the Plastic Arts.

J. THOMAS SMITH, LL.B.,
Assistant in Commercial Law.

JOHNNIE MARY WARNOCK,
Office Secretary.

ALBERTA WINSEMAN,
Office Secretary.

CYRUS F. HARRISON, B.S. in Commerce,
Assistant in Auditing and Income Tax Procedure.

WALTER H. MOON,
Assistant in Accounting.

CLARENCE HILL,
Assistant in Commercial Mathematics

CONSERVATORY OF MUSIC.

Pianoforte.
WILLIAM EDWARD DUCKWITZ,
ROSA LEE GAUT, Mus. B.,
ETHEL M. FISHER,
And Assistant Teachers.

Voice.
PAUL R. GEDDES,
FRANCES MAHONEY, Mus. B.

Violin.
JOHN ROSSER.

Organ and Harmony.
EVA BAKER WELCH, Mus. B.

Public School Music.
FRANCES MAHONEY, Mus. B.

Wind Instruments.
EDWARD TREA.

Choral, Glee Club.
RUTH HIBBARD.

Orchestra and Band.
DONALD FAULKNER.

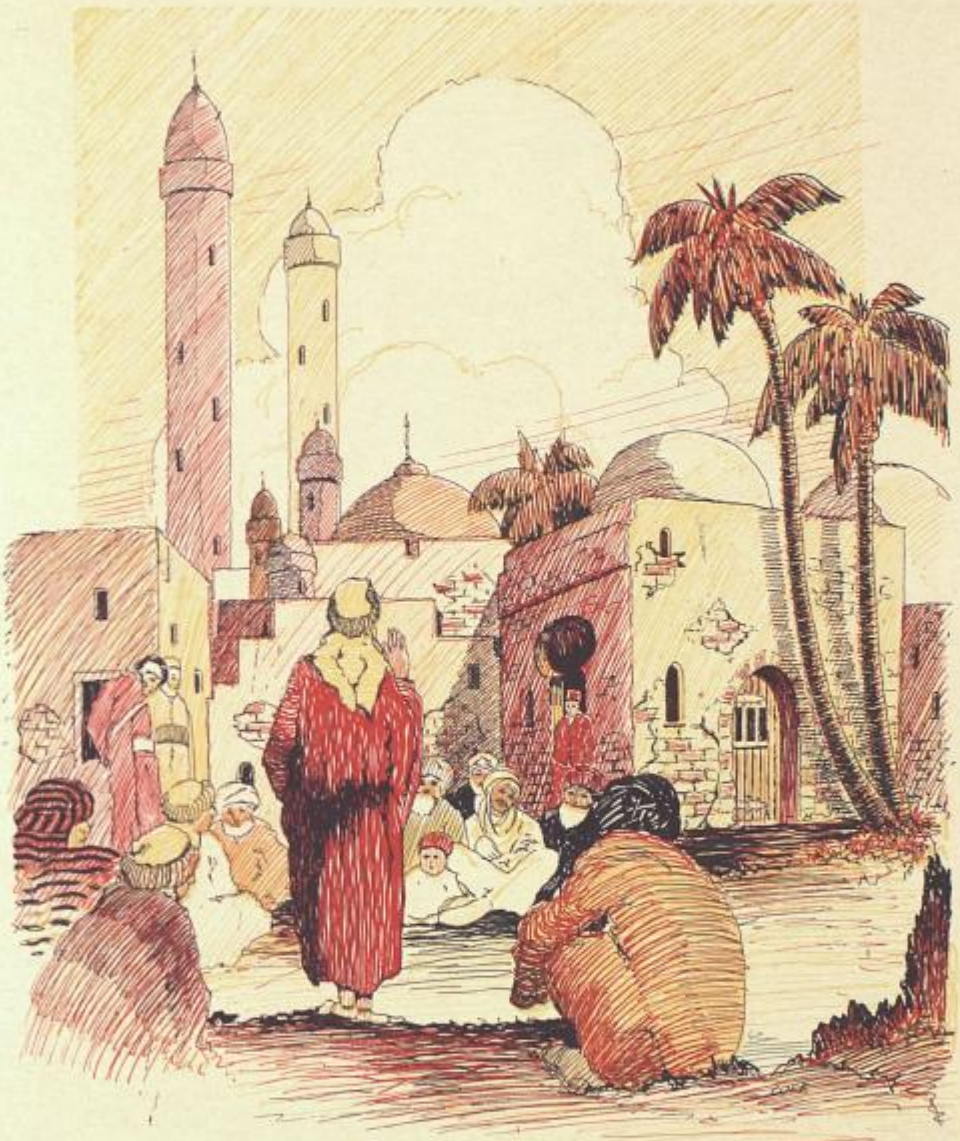

CLASSES

J. TOM SMITH
President of the Student Body

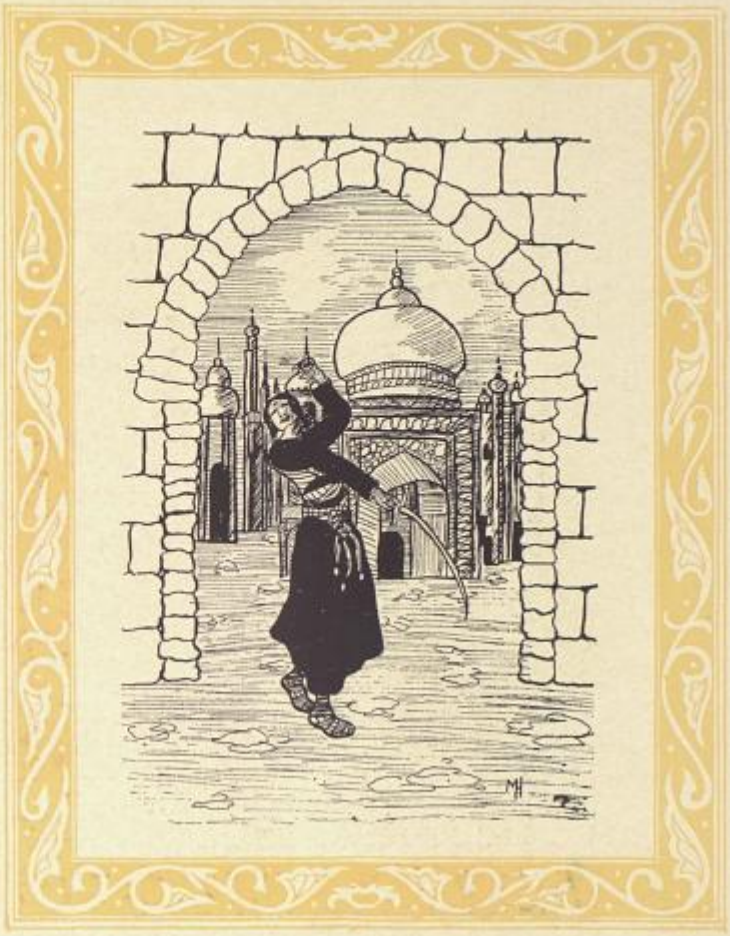

SENIORS

JAMES MONROE ANDERSON — MALONE, FLORIDA

Candidate for B. R. E. degree; Oxford Fellowship; Theta Alpha Phi; Alpha Phi Epsilon; M. & M. Club, '26, '27, '28, '29; President M. & M. Club, '29; Secretary, '26, '27; Secretary Alpha Phi Epsilon, '26, '27; President Christian Forum, '26, '27; Treasurer, '29; Krucible Klub, '25, '26; Vice-President of Playcrafters, '28; Student Publication Board, '28; President Florida Baptist Student Conference, '28.

Much mystery surrounds Pop's celebrated nickname. It is of such long standing that its origin has been forgotten, and we can only make a guess and say that he has earned his right to it by starting and boosting so many new organizations—for it was Pop who brought the Florida Baptist Student Conference to us, and Pop who has been so prominent in the affairs of the infant B. S. U., Christian Forum, M. & M. Club, and many others.

RUTH MAURINE BAKER — DAYTONA BEACH, FLORIDA

Candidate for A. B. degree; Sigma Alpha Phi; Pi Sigma; Torch and Scroll; Corresponding Secretary of Sigma Alpha Phi, '28; Recording Secretary of Pi Sigma, '29; Glee Club, '28, '29; Y. W. C. A., '28; Playcrafters, '28; Fraternity Reporter of Campus Chat, '29.

Ruth is the possessor of a most charming sort of simple dignity, a quality which does not in the least interfere with her lively and contagious sense of humor. So very lovable that if she follows out her plan of becoming a teacher she will certainly receive the admiration of all her pupils.

FERNE ALICE BAUMAN — DELAND, FLORIDA

Candidate for A.B. degree; Sigma Alpha Phi; Torch and Scroll; Glee Club, '28; Orchestra, '29; Vice-President of Orchestra, '29.

Musicians are supposed to be temperamental and unreliable, but just look at Ferne—absolutely dependable and the perfect accompanist. No orchestra or Glee Club concert ever went wrong because of her; in fact, she is one of the reasons why they go right. One of the little things everybody notices about Ferne is her bandbox look—neither a bus trip with the orchestra nor a dish-washing spree can take it from her.

JULIA HOWE BOHON — DECATUR, ILLINOIS

Candidate for A. B. degree; Delta Delta Delta; Phi Beta; Pi Sigma; President Delta Delta Delta, '29; Vice-President, '28; Treasurer Phi Beta, '29; President Pan Hellenic, '28; Pan Hellenic Council, '29; Y. W. C. A., '26-29; Vice-President of Y. W. C. A., '27, '28; Vice-President of Class, '28; Treasurer of Class, '29; Student Council, '26, '27, '28; Councilman at Large, '27, '28; President of Glee Club, '26, '27, '28; Soloist, '27, '28; Fraternity Editor of Annual, '28.

Kipling didn't get it quite right—it's the Captain's lady and Judy Bohon O'Grady who are so much the same—why, anybody from Stetson could have told him that of all Judy's quite numerous interests the football team holds first place, with the Tri Deltas a close second. And although there is no connection, we mustn't forget to mention that Judy likes plenty of fresh air.

ELISE HELGA BUNDICK — BLOXOM, VIRGINIA

Candidate for Ph. B. degree; Alpha Xi Delta; Pi Sigma; Y. W. C. A., '28, '29; Y. W. A., '28, '29. Playerafters, '28.

Elise lives in Virginia; she's golden-haired and dainty; therefore some romantic souls have named her "the Colonial miss"; a pretty title and evidently pleasing to Stetson's gentlemen, who show the usual preferences for this blondest of the seniors. Who said so!

RUTH ELIZABETH BURDITT — ELIZABETH, NEW JERSEY

Candidate for B. S. degree. Pi Sigma; Y. W. A., '28; Christian Forum, '26, '28, '29; Bernard College, '27.

Ruth has probably never realized of how much interest her private affairs have been to her fellow-students, but now that she is being notified, perhaps she will let them know whether, now that she is leaving us, she really intends to teach, or—do something else.

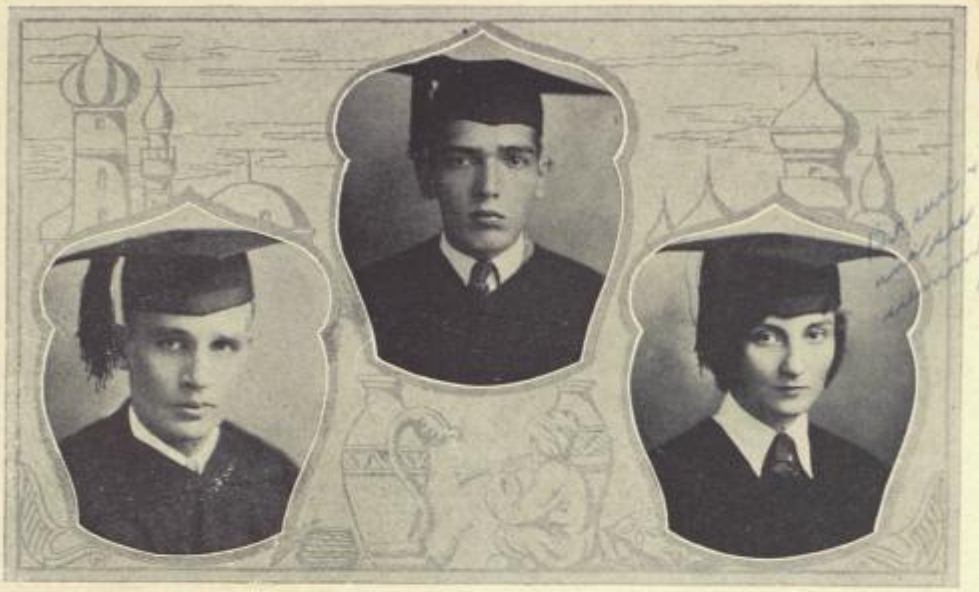

THOMAS MABRY CARLTON — WAUCHULA, FLORIDA

Candidate for LL. B. degree; Delta Sigma Phi; Sigma Nu Phi; Vice-President of Delta Sigma Phi, '28. President, '29; President of Sigma Sigma Nu Phi, '28; Treasurer, '27; Class Officer, '25, '26.

This latest member of the Carlton family to enter upon a law career is already following in the footsteps of his distinguished relatives. Even now he is being elected president of this, president of that, and president of something else. It looks like a promising start, and Stetson wants him to keep it up.

JOHN BURTON CLEMENT — TRENTON, NEW JERSEY

Candidate for B. S. degree. Kappa Sigma; President of Stray Greek Club, '26, '27; Assistant Business Manager of Annual, '27; Krucible Klub, '26, '27.

Next, let us present Mr. John B. Clement, some day to be Dr. Clement, so rumor hath it. When that day comes we expect to see him establishing a clinic for children which should be enthusiastically received; for already he has a complete and authentic fund of information about little boys, which should enable him to give great satisfaction. He is considered a very promising and brilliant young man, and will be sure to know his business, whatever it is.

DOROTHY WARFIELD CLUNE — HIALEAH, FLORIDA

Candidate for Ph. B. degree; Pi Beta Phi; Phi Beta; Glee Club, '28, '29; Y. W. C. A., '28, '29; Secretary-Treasurer of Y. W. C. A., '29; Brenau, '26, '27.

Dorothy, we are afraid, is guilty of hiding her light under a bushel. All this time we have seen her going about looking busy and never dreamed how busy she really was. Why, practice teaching and operettas are all in a day's work for Dot, not to speak of the Glee Club. No wonder she has a reputation for being capable.

AUGUSTA BEYER COLTON — PLEASANT VALLEY, NEW YORK

Candidate for LL. B. degree. Phi Delta Delta; President of Phi Delta Delta, '29; Delegate to Convention, '28.

Mrs. Colton comes a long way to get her degree, but it is worth it. We could wish that more people were as willing to work, as ready to cooperate, as is Mrs. Colton. A scholar in earnest, always willing to pass her knowledge on when it will help others; and one for whom we have the greatest admiration.

VIRGINIA CROOKER — CLEARWATER, FLORIDA

Candidate for A. B. degree; Pi Beta Phi; Torch and Scroll; Treasurer of Pi Phi, '27; Treasurer of Y. W. C. A., '27; Y. W. C. A., '27, '28, '29; Vice-President of Torch and Scroll, '29; Orchestra, '27, '28, '29; Publication Manager, '27; Student Publication Board, '28; Society Editor of Collegiate, '28; House President of Stetson Hall, '28; Boston University, '26.

Somehow Crooker manages to be everybody's best friend at the same time. Just as if she didn't have enough work of her own, she's always ready to help you with yours if you'll just ask her, for she never intrudes but always appears just at the right time, so quiet, so capable, with a pleasant word about it. Her days are very full, but she always finds time to practice the arts of cooking and cello-playing, and gets results, too.

DOROTHY DAHLQUIST — FORT LAUDERDALE, FLORIDA

Candidate for A. B. degree; Alpha Xi Delta; Y. W. C. A., '28, '29; Orchestra, '28, '29; President, '29; Orchestra Cabinet, '28. Tallahassee, '26, '27.

Sweet, sincere, gracious, with that quality of speech which Dr. Gordis characterizes as "quiet, pervasive humor." Deservedly one of the best-liked girls on the campus, is Dot.

WINIFRED LEONE DAHLQUIST — FORT LAUDERDALE, FLORIDA

Candidate for B. S. degree; Alpha Xi Delta; Theta Alpha Phi; Vice-President of Alpha Xi Delta, '29; President of Pan He'lenic, '29; Treasurer of Class, '28; President of Student Government, '29; Organization Editor of Annual, '28. Y. W. C. A., '28, '29; Playcrafters, '28; Basketball, '28, '29; Tallahassee, '26, '27.

When we hear anyone speak of a fast worker we think they mean a girl like Freddie, for she certainly can accomplish things in a hurry. Just look at her record—dashed in from F. S. C. W., in her Junior year, jumped into the midst of things right away, started accepting one responsibility after another until now she has the biggest of all—she's President of Student Government. If she sounds athletic it's all right, for basketball is just another one of her activities.

MAE T. DONOVAN — DAYTONA BEACH, FLORIDA

Candidate for LL. B. degree; Phi Delta Delta.

Mrs. Donovan is noted for her pleasant manner, her friendliness, and her friendship with Mrs. Horn. Both are extremely popular, especially among the law students, who know them best; so ready to enter into things; so glad to help. We wonder if they will miss us as much as we will miss them next year. They are such familiar figures about the campus, and if they only knew it—models.

BURDETTE C. EUSTICE — ROCKFORD, ILLINOIS

Candidate for LL. B. degree; Pi Kappa Phi; Phi Alpha Delta; President of Pi Kappa Phi; Vice-President of Phi Alpha Delta, '29; Krucible Klub; President of Class, '26; Treasurer of Phi Alpha Delta, '28; Athletic Editor of Annual, '28; Football, '26, '27, '28, '29; Football Captain, '29; Basketball, '26, '27, '28, '29; Track, '28.

If a man's tastes are any indication of his future, Bert should be president of something, whether the United States, a South American republic, a college, or a business firm. Evidences are his captaincy of the football team, presidency of classes and fraternities, and a keen interest in a certain sorority president.

Best luck to you! Libba "T" E.

MARY ELIZABETH EVANS — BEATTYVILLE, KENTUCKY

Candidate for A. B. degree; Pi Beta Phi; Basketball, '29; Y. W. C. A., '29; Kentucky College for Women, '26, '27, '28.

If "attractive" were not such an over-used word we might apply it here to Libba. She does not have a particular hobby, unless it is basketball, but she's an all-around girl, and just the right sort to know. And as for grades—just ask Mr. Ezell: he would delight in telling you.

MARIE LOUISE FIELDS, A. B. — LEXINGTON, KENTUCKY

Candidate for M. A. degree. Sigma Phi Beta; Transylvania College.

Louise came from a distance, spent only one short year with us, and lived in town at that, so that most of us haven't learned to know her very well; but from a distance we have thought that we would like to very much if we only had the chance.

MAY BELLE GAUTIER, A. B. — ST. PETERSBURG, FLORIDA

Candidate for M. A. degree; Tallahassee, '25, '26, '27, '28; Glee Club, '29.

May Belle's voice is the key to her personality, which can best be described as fascinating. It is a quality which shows itself in her whole appearance, in her voice, in her manner, in everything which she says or does. If it is personality you want, May Belle has it.

HORACE BENTON GRAY — WABASSO, FLORIDA

Candidate for A. B. degree; Sigma Tau Delta; Secretary of Sigma Tau Delta, '27; Vice-President, '28; Secretary of Band, '28; Vice-President, '29; Krucible Klub, '26; Student Publication Board, '28.

Among Gray's special privileges is the possession of the kind of curls and recitations popularly supposed to be reserved for girls only. It has been established also that he is to be counted on in time of need for doing not only what you ask of him, but whatever else needs doing besides. His recent contributions to the "College Chatter" indicate that he also has enough wit to be able to dispense with modesty.

CYRUS FRANKLIN HARRISON — ST. PETERSBURG, FLORIDA

Candidate for LL. B. degree; Sigma Nu; Phi Alpha Delta; Phi Sigma Eta; Commander of Sigma Nu, '29; President of Phi Sigma Eta, '26; Secretary-Treasurer of Law Class, '29; "S" Club; Joke Editor of Collegiate, '27; Student Publication Board, '28; Glee Club, '24, '25; Quartette, '24; Basketball, '24, '25, '26.

His friends and acquaintances can't exactly describe Cy Harrison, but they can find many nice things to say about him, chief of which is that they like him. They also join in requesting an investigation into the alarming number of his visits to St. Pete, which are, they say, quite as regular, and almost as frequent, as meals. The man who can find out will be almost as good a lawyer as Cy himself.

SARAH FRANCES HEACOCK — ST. PETERSBURG, FLORIDA

Candidate for A. B. degree; Delta Delta Delta; Vice-President of Delta Delta Delta, '29; Rush Captain, '29; Y. W. C. A., '28, '29; President of Y. W. C. A., '29; Pan-Hellenic, '29; Mt. Union College, '26, '27, '28.

When Sally goes off for a week-end the hall is a different place. There's more than a hint in her makeup of our old Christmas time friends—Dasher, Dancer, and Prancer. She's always here again, gone again, breezy and friendly—oh, we'll miss her next year!

ROBERT M. HOLMES — WINTER HAVEN, FLORIDA

Candidate for A. B. degree; Oxford Fellowship; Theta Alpha Phi; Alpha Phi Epsilon; M. & M., '27, '28, '29; Treasurer of M. & M., '27; Christian Forum, '27, '28, '29; Playerafters, '28; President of B. S. U., '29; University of Florida, '26.

Bob has always been known around the campus as a mighty good preacher, but in the last two years he has made himself known as an actor also. Neither is he merely an actor, but he has become one of Professor Stover's indispensables. His work in introducing the new B. S. U. to the campus must not be forgotten either.

EDITH H. HORN — DAYTONA BEACH, FLORIDA

Candidate for LL. B. degree; Phi Delta Delta; President of Law Class, '29.

Mrs. Horn is noted for her ready smile, her friendly spirit, and her special friendship with Mrs. Donovan. They are so inseparable that when we think of the one we think of the other; and what we say of the one we must also say of the other. They are so much our idea of what the lawyer lady should be, that they should certainly have all our cases if we had any.

THOMAS JOSEPH JENNINGS — MIDDLEBURG, FLORIDA

Candidate for LL. B. degree; Pi Kappa Phi; Phi Alpha Delta; Football, '26, '27, '28; Baseball, '23; S. Club; Square Club; Krucible Klub.

And here's Joe Jennings! Commander of the Faithful shall be his title in this book of Moorish design, for eight years and no less has he been at Stetson. He may or may not be faithful to his law classes, who knows?—but he can certainly be counted on for good football and for all the things a popular man should do.

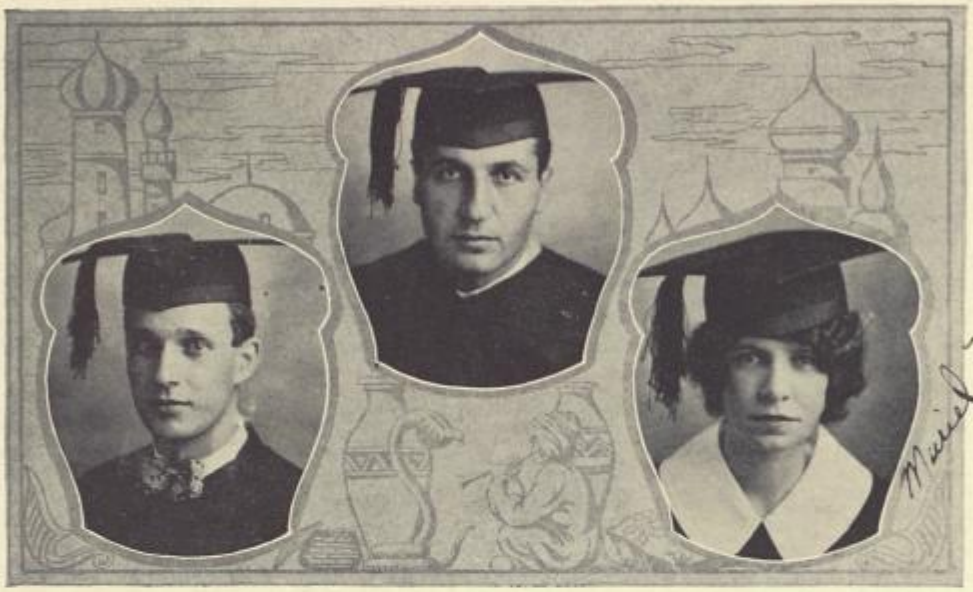

DAVID SAMUEL JOHNS — DE LAND, FLORIDA

Candidate for B. S. degree; Krucible Klub, '29.

This young engineer has a very commendable trait—he minds his own business, and does it in several ways. He stuck by his own home town and university, he kept his activities to his own profession, and wherever you see him he is busy minding his own business. That doesn't rate him as "high-hat" either, for if you need him he is always glad to help.

WILLIAM CHARLES KALEEL — TORRINGTON, CONNECTICUT

Candidate for Ph. B. degree; Delta Sigma Phi; Football, '28, '29; Basketball, '28, '29; Baseball, '28, '29.

When speaking of exceptions to general rules you may use Kaleel as an example. Athletes aren't supposed to be scholars, but this one is. He has a forceful personality and an abundance of energy which he uses to advantage in both fields. Too bad we won't be able to see him on the football field any more; he used to be good for several touchdowns.

MURIEL GRACE MAHONEY — MIAMI, FLORIDA

Candidate for A. B. degree; Delta Delta Delta; Phi Beta; Pi Sigma; Treasurer of Delta Delta Delta, '29; President of Phi Beta, '29; Glee Club, '28, '29; Y. W. C. A., '26, '27, '28, '29; Y. W. C. A. Cabinet, '28, '29; Y. W. A., '27, '28, '29; Y. W. A. Cabinet, '28; Playcrafters, '28; Play Producing Class, '29; Representative to B. S. U. Council, '29; Krucible Klub, '26.

Muriel is one of those who have come up from the ranks and come up rapidly. We used to think her a quiet little girl but that was before she allowed us to discover her talents for music and expression; yes, and her executive ability. Did you see "Thank you Doctor." Yes, Muriel directed that. If we were Dr. Stover we would give her A's forever after for that.

ZERNEY GEORGE MEREDITH — CENTRAL FLORIDA, CAMAGUEY, CUBA

Candidate for A. B. degree; Sigma Tau Delta; President of Sigma Tau Delta, '29; Representative to Student Publication Board, '28; Business Manager of Annual, '28; Band, '28, '29; Reporter for Band, '29; Tennis Team, '26, '27, '28, '29; Baseball, '26.

Everybody believes that Zerney must have had a hand in choosing the band uniforms; they are so becoming to him and could so easily be converted into tennis togs; which would be very convenient for him since the tennis enthusiasts know that the only time they can hope to find the court empty is when Zerney is at band practice.

ETHELYN MARGARET MESSER — MONTPELIER, VERMONT

Candidate for A. B. degree; Pi Sigma Phi; President of Pi Sigma Phi, '29; Glee Club, '28, '29; Assistant Circulation Manager of Annual '28; Basketball, '28; Y. W. C. A., '29; Simmons College, '26.

There are two things our Shorty could not keep secret if she would. One is the fact that she came to us from a college in Boston—her accent tells us that; and the other is that which the nightly sounding of taps used to reveal to any who had ears to hear. Only Shorty could inspire devotion like that.

ROBERT FELTON MIKELL — DE LAND, FLORIDA

Candidate for B. S. degree; Pi Kappa Phi; Krucible Klub, '29; Football, '26, '29. University of Georgia, '27, '28.

If Mikell had his way about it his claim to fame would rest upon the fact that he once attended the University of Georgia. His loyal Stetson friends however prefer to honor him for himself, and for his ability to play a most superior brand of football. "Nothing too good you can say about it; he's this year's Chet Freeman," says the masculine element on the campus.

EDWARD LORING MILLER — MIAMI, FLORIDA

Candidate for A. B. degree; Oxford Fellowship; Alpha Phi Epsilon; Secretary of Alpha Phi Epsilon, '27; Vice-President of M. & M., '28; Chaplain, '27, '28; President of B. Y. P. U., '26; Speaker at Student Conference, '27, '28; Krueible Klub, '26, '27.

When the word goes out that Loring is to speak, the crowds begin to come—in his home church, at Vespers, at Christian Forum, at the M. & M. house—anywhere and any time, Loring is their choice as a speaker. It is not so much his unusual oratorical ability that makes him so much in demand, but his deep earnestness and all the kindred qualities that go to make up his personality.

KATHRYN ALLEN MOORE — FRANKLIN, NORTH CAROLINA

Candidate for A. B. degree; Pi Sigma; Y. W. A., '28, '29.

If you're looking for someone dependable (and jolly, too) here's Kate. Four years at Stetson, and never missed a class; and for Kate classes include two periods a day at the Library, and they're not study periods either. We call this to the special attention of Dean Carson, knowing he will give it the publicity it, and Kate, deserve.

PAUL A. MOUGH — YOUNGWOOD, PENNSYLVANIA

Candidate for B. S. degree; Delta Sigma Phi; Phi Sigma Eta; President of Delta Sigma Phi, '28; Vice-President, Treasurer, President of Phi Sigma Eta, '28; Vice-President of Student Body, '29; President of Class, '28; S. Club; Football, '27, '28, '29; Alternate Captain, '29.

Interest in Mough and family, especially "and family," has been so great lately that everything else about him has been temporarily put in the shade. When it gets back to normal, we'll remember that he used to have quite a reputation for football, and that he has demonstrated his right to his Business Administration degree by making the student body a good executive — when we need one.

Dixie, June,

DIXIE OSBORNE

UMATILLA, FLORIDA

Candidate for Ph. B. degree; Sigma Alpha Phi; Pi Sigma; President of Pi Sigma, '29; Y. W. C. A., '28, '29; Cabinet, '29; Y. W. A., '28, '29; Cabinet, '28, '29; Vice-President, '29; Student Council, '29; Play Producing Class, 29; Basketball, '28, '29; Captain, '29. Tallahassee, '26, '27.

There seems to be one especially good girl athlete with us every year. Dixie has the honor this year. Combined with her athletic ability is plenty of executive ability. Stetson organizations have learned to depend on her, for she is one of those to whom one naturally grants authority.

FREDERICK J. OWENS

LAKE HELEN, FLORIDA

Candidate for B. S. degree; Pi Kappa Phi.

Verily, saith Omar, nothing is more exacting nor more gracious in her rewards than a woman, or a car, even a very green car. Not even a AA is so hard to obtain, nor so pleasant to maintain, as a smiling wife and a freshly-painted car, even a very green car.

JUNE HEACOCK RIEDINGER

SEBRING, FLORIDA

Candidate for A. B. degree; Alpha Xi Delta; Torch and Scroll; Y. W. C. A., '28, '29; Program Chairman of Y. W. C. A., '29; Playproducing Class, '29; Mt. Union College, '26.

Meet June in the class room and you'll think she is very self-contained and serious; meet her in the dormitory and you'll see that there is no one more full of fun and jolly. And enterprising person, too, for her senior year finds her still entering new fields of activity.

JOHN TAWNEY ROSA — DE LAND, FLORIDA

Candidate for LL. B. degree; Sigma Nu; Vice-President of Class, '25; Serpents Club; Krucible Klub; President of Krucible Klub, '25; Glee Club, '23, '24, '25, '26, '27, '28, '29; Soloist, '23; Orchestra, '21, '22, '23, '24, '25, '26, '27, '28, '29. Band, '26, '27, '28, '29; Charter President.

In the good old days when Stetson educated a man from start to finish, little John Rosa was one of the brightest pupils in the kindergarten. From then till now Stetson and little John have grown up together, but somewhere little John got ahead, for he is now a bigger man as men go than Stetson is as schools go. Well, Stetson had farther to go, for schools take longer to grow than men.

NORMAN NORRIS ROYALL — DELAND, FLORIDA

Candidate for B. S., and M. S. degrees; American Society of Civil Engineering; Torch and Scroll; Glee Club, '28, '29; Football, '27; Basketball, '27; University of North Carolina, '27.

Both temperament and voice should indicate a future—well, whatever they call a gentleman prima donna; for in Norman we have a decidedly positive personality overflowing in speech and manner, and a splendid voice which is the pride of Doctor Hulley and the Glee Club. Then too, like all other famous men, he has his little eccentricities, such as flipping his crackers in his soup. If you don't believe that one, just ask the advance guard of the Glee Club.

GEORGIA HELENA SELF — DELAND, FLORIDA

Candidate for A. B. degree; Pi Sigma; Playcrafters; Y. W. C. A.; Krucible Klub; Assistant in office; Fraternal Editor of Campus Chat.

It really begins to look as though all Georgia's painstaking efforts to acquire the schoolmarm look, and all those A's gleaned from Professor Ezell had been in vain; and—although we don't expect Georgia and the donor of that ring to agree—it seems a shame, for high-school teachers who can be both decorative and instructive are much in demand, and Georgia can qualify both ways.

LORNA WINIFRED SIMPSON — FORT LAUDERDALE, FLORIDA

Candidate for A. B. degree; Sigma Alpha Phi; Theta Alpha Phi; Torch and Scroll; President of Sigma Alpha Phi, '28; Corresponding Secretary, '27, President of Torch and Scroll, '29; Class Reporter, '28; Vice-President, '29; Y. W. C. A., '26, '27, '28; Freshman Commission, '27; Chairman of Finance Committee of Y. W., '27; Class Editor of Annual, '28; Student Publication Board, '27; Playerafters, '28; Playproducing Class, '29; Krucible Klub, '27; Orchestra, '26, '27, '28; Secretary of Orchestra, '27; President and Treasurer, '28.

Oh, please, gallant gentleman, come rescue Lorna! We don't want her to be an old maid, for Ella Jordan was just too hateful, and besides, Lorna would make such a charming sweetheart. But on second thoughts, we don't believe you're needed, kind sir; Lorna is really quite able to take care of herself, for there's no one on the campus who can do more things, and do them as capably as she can.

KENNETH C. SKINNER — DUBOIS, PENNSYLVANIA

Candidate for B. S. degree; Alpha Tau Omega; Pi Epsilon Sigma; S. O. S.; A. S. C. E.; Square Club; Nomad Club; Transit Board; N. Y. C.; Krucible Klub; Reporter on Student Constitution Committee.

Here is a man whose best things are not for all comers. To the stranger, to the acquaintance, he is quiet, even reserved; but his old friends think of him as a very pleasant person to have around; witty in a deep quiet fashion; good-humored; unusually thoughtful of others; level-headed; to be counted upon; one whom they really value. Yes, and there is one who even thinks him romantic, though you understand that is not the way she would express it.

LYRRA SMITH — MIAMI, FLORIDA

Candidate for A. B. degree; Pi Beta Phi; Phi Beta; Theta Alpha Phi; Torch and Scroll; Secretary of Theta Alpha Phi, '29; Treasurer of Torch and Scroll, '29; Student Council, '26, '27; Vice-President of Student Council, '26, '27; Y. W. C. A., '26, '27, '28, '29; Treasurer of Y. W. C. A., '27; Secretary of Class, '28, '29; Article Editor of Annual, '28; Art Club, '26; President of Playerafters, '28; Play Producing Class, '29; University Chimer, '28, '29; Directed "Jazz and Minuet," '29.

When we say that Lyrra is versatile we say it all—but that she may not feel neglected it would be well to elucidate. She is, then, artist, actress, scholar, leader and manager of organizations and affairs, speaker, reader, and most everything else except athlete, and she makes up for that by acting as unofficial Dining Room Cheer Leader. Busy indeed, and we shouldn't wonder if the popularity contest showed her best all-round.

THOMAS J. SMITH, LL. B. — MACON, GEORGIA

Candidate for B. S. degree; Pi Kappa Phi; Phi Alpha Delta; Theta Alpha Phi; Alpha Phi Epsilon; President of Pi Kappa Phi, '27; Business Manager of Theta Alpha Phi, '28; President of Student Body, '28, '29; Assistant Instructor in Business College, '29; Collegiate Staff, '26; Krucible Klub, '25; Football, '26, '27, '28; Basketball, '25, '26, '27, '28; Basketball Manager, '26; Basketball Captain, '27; Athletic Editor of Annual, '27; S. Club; Serpents Club; Freshman Baseball; Coach of Freshman Basketball Team, '28; Mercer, '24.

Tom must have had lots of fun being a senior, for he has come back to try it again. Last year he went away with a law degree, which seems to have helped him to be a successful business man; and now we hope that his business administration degree will have the same desirable effect on his law practice.

ROBERT GRADY SNOWDEN — LAKE HELEN, FLORIDA

Candidate for A. B. degree; Oxford Fellowship; Band, '27, '28, '29; Pastor of two Student churches.

Everybody has a good word for Grady, and why not? Isn't he good-hearted, good-natured and possessed of a good mind, too? His activities, though many, can be told in a few words: student pastor of two churches. That's a bigger load than most of us carry.

ANNIE STRUTTON TANNER — NEW SMYRNA, FLORIDA

Candidate for A. B. degree.

Coming all the way from New Smyrna, Mrs. Tanner has to rise with the sun to get here in time; and then she almost outshines it all day in class. Dr. Farriss is certainly going to miss her from his classes, but we know he'll be glad that somebody is getting a good Latin teacher. Those of us who know her know also that that somebody will be fortunate.

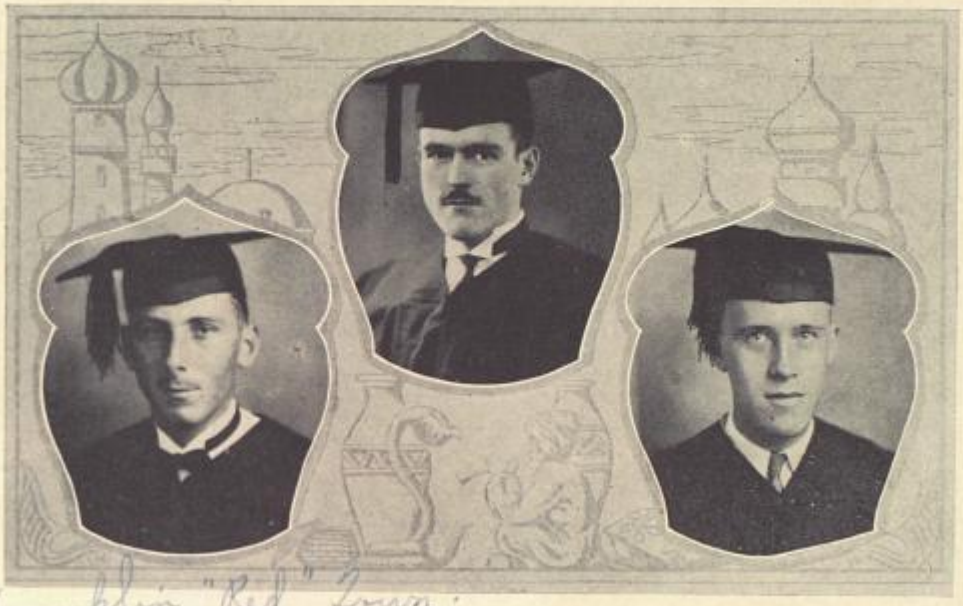

Franklin "Red" Town

FRANKLIN MINER TOWN — CHARLOTTE, MICHIGAN

Candidate for B. S. degree; Sigma Nu; Phi Sigma Eta; Lieutenant Commander of Sigma Nu, '29; President of Class, '29; President of Phi Sigma Eta, '29; Secretary, '28; Krucible Klub; Annual Staff, '28; Band, '26, '27, '28, '29; President of Band, '28, '29; Basketball, '27; Tennis Team, '26, '27, '28, '29; Manager of Tennis Team, '28; Captain, '29.

"Red" is that member of the band whose fiery countenance is in such contrast with the bright green and white of his uniform. In the old days he was noted for his tennis, but this year he has devoted himself to upholding the dignity, and possibly the credit, of the senior class.

EDWARD ATWOOD TREA — DELAND, FLORIDA

Candidate for A. B. degree; Psi Omega; Torch and Scroll; Secretary of Torch and Scroll, '29; Instructor of Wind Instruments, '26, '27, '28, '29; Orchestra, '26, '27, '28, '29. Band, '26, '27, '28, '29.

No matter what the financial conditions are in his part of the country, Mr. Trea should have no difficulty in making a living. If no one should be in need of his services as a professor of languages he could furnish the brains of, and at least one member of an orchestra; and if everything else failed, he could still compose one of his famous "classical jazz" hits. We shouldn't be at all surprised if he had still other resources, too.

JOHN STANLEY WAGG — OCEAN GROVE, NEW JERSEY

Candidate for B. S. degree; Pi Kappa Phi; Custodian of Band, '28, '29; Student Publication Board, '28; Kodak Editor of Annual, '27; Krucible Klub, '27; Program Manager of Krucible Klub, '27; Captain of Track Team, '27, '28; Manager, '27.

There has always been something of a feeling around here that Wagg is going to get to the top some day, whether he does it by steady climbing or by some of his famous jumps learned on the track field; or if his goal is one he can reach by sprinting he'll be there before you think he's had time to get started. And until it's time to start we're keeping him busy at managing our affairs for us; clubs, teams, organizations, anything that needs a manager.

THEODORA HOAGLAND WILDAY — DeLand, Florida

Candidate for A. B. degree; Sigma Alpha Phi; President of Sigma Alpha Phi, '29; Torch and Scroll; Vice-President of Torch and Scroll, '29; Glee Club, '28, '29; President of Girls' Glee Club, '29; Humor Editor of Annual, '28; Pan Hellenic Council, '29.

Perfect manners, perfect poise, charm, friendliness, brains, capability, and sense of humor—these are some of the things for which Teddy is noted. It's a great deal to say for any one person, but no one will think we are exaggerating, for everyone knows that all of this, and more, is true of Teddy.

MAXINE WILKERSON — Durham, North Carolina

Candidate for Ph. B. degree; Pi Beta Phi; Y. W. C. A., '29; Y. W. A., '27; Basketball, '27; Duke University, '26.

No one ever needed to say, "Have a good time, Maxine!" for it never required any effort on her part to do that. She is well equipped by nature for getting along with people, and has a useful talent for getting people to do things for her.

MAE WINN — Kissimmee, Florida

Candidate for Ph. B. degree; Delta Zeta; Theta Alpha Phi; Y. W. C. A. Cabinet, '28; Playerafters, '28; Play Producing Class, '29; Tallahassee, '26, '27.

As one would expect of so decorative and utterly feminine a person, Mae is thoroughly proficient in all domestic arts, and means soon to make use of her skill along these lines. And, lest you jump at conclusions, we hasten to add that this is not an announcement; she merely intends to teach them.

THADD WHIDDEN — WAUCHULA, FLORIDA

Candidate for LL.B. degree; Delta Sigma Phi; Sigma Nu Phi; Officer of Sigma Nu Phi, '27, '28, '29.

Another of our future famous alumni is Thadd Whidden. Some day he may be a judge, though it hardly seems in keeping with what we know of him—but you never can tell. A position that would suit him better would be that of campaign manager for his old friend, Jack Carlton. He would be a success at it, and have a good time, too.

CLARENCE OSCAR WRIGHT — PALATKA, FLORIDA

Candidate for LL. B. degree; Sigma Nu; President of Sigma Nu, '28; Football, '26, '27, '28, 29; Dramatics, '28, '29.

It almost ruined C. O.'s reputation when the Collegiate, now defunct, published the account of the spectacular "Henderson-Wright Murder Case." All was well, however, as soon as it was discovered that it was merely C. O.'s way of proving that he was as good material for dramatics as for law and football.

RHODA JANE ZACHARY — JACKSONVILLE, ILLINOIS

Candidate for A. B. degree; Tennis Team, '26; Krueible Klub, '26, '29.

Rhoda spends most of her time teaching amateurs how to handle test tubes and tennis rackets as well as she does herself. If the painless and profitable methods she employs are at all like those she intends to use with her future high school pupils she should get gratifying results.

VERNON LESTER HUNT

Leesburg, Florida

Candidate for B. S. degree; Delta Chi; Gamma Sigma Epsilon; Band, '29; Glee Club, '29; Orchestra, '29; Quartette, '29; University of Florida, '24, '25, '26.

Really, it seems as though Hunt likes music. He has certainly chosen enough ways of demonstrating that he does. He belongs to almost as many bands and orchestras as does Prof. Faulkner, and if there were any more Glee Clubs in town he would probably belong to them, too. As it is, doesn't he make a perfectly charming Phi Beta?

FINGAL S. LUNDGREN

Kane, Pennsylvania

Candidate for B. S. degree; Phi Delta Theta; Stray Greek Club; Phi Sigma Eta; Alleghany College, '26.

This modest, unassuming young man from the North has won an enviable place in the hearts of his classmates through his friendly smiles and congenial manner. Many are the feminine hearts that flutter at sight of him.

CARROLL THOMAS WELSHINGER

Duluth, Minnesota

Candidate for B. S. degree; Pi Kappa Phi; Football, '27, '28, '29; Basketball, '27, '28, '29; Baseball, '27, '28, '29.

Everyone begins to smile when Spike comes around. No, there's no joke on him; it's just that he is the sort of person who gets a pleasant reaction from everybody. And, of course, he is (or was) one of Coach's indispensables, but everybody knows that, for everybody knows Spike.

HARRY A. YARGER

Sunbury, Pennsylvania

Candidate for LL. B. degree; Lambda Chi Alpha; S. Club, '26, '27; Football, '26, '27, '28, '29; Basketball, '26, '27, '28, '29.

Since Yarger came back with a car this year he has given up walking and since he no longer has any use for his shoe polish he applies it liberally to said car, in order that it may shine with the splendor proper for the car of such a successful lawyer as he means to be.

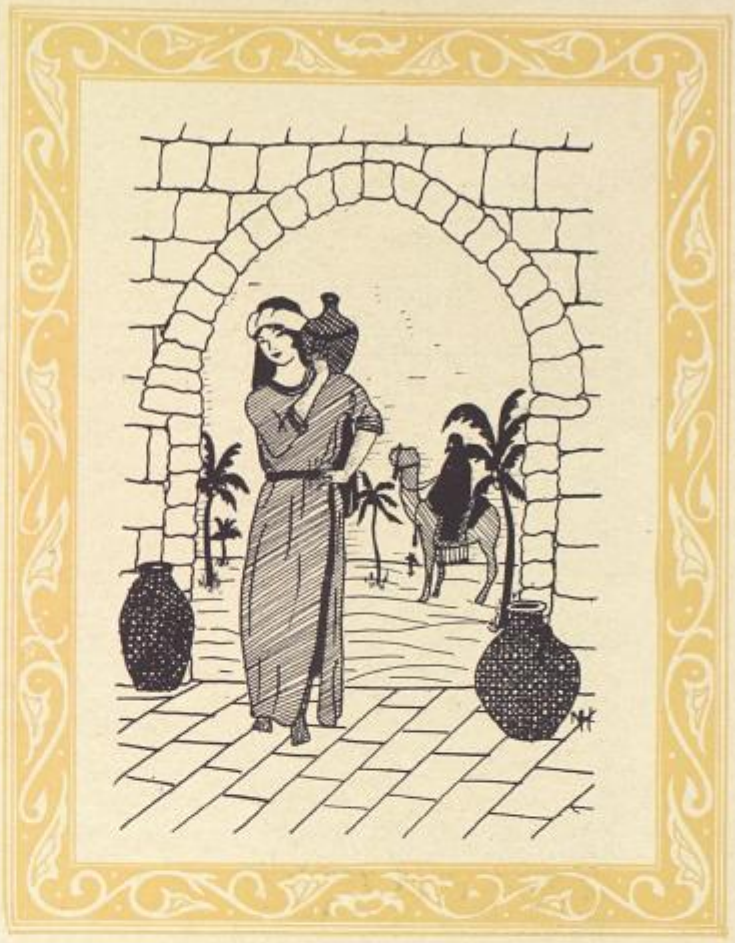

JUNIORS

PENELOPE ALEXANDER
CHARLOTTE, N. C.

GEORGE BAKER
ROCHESTER, N. Y.

GORDON BENNETT
PIERSON, FLORIDA

CHARLES BOOTH
SANFORD, FLORIDA

BARRET CALDWELL
DE LAND, FLORIDA

VIRGINIA CHENEY
DELAWARE, OHIO

MARY LOUISE CRUTCHER
ST. PETERSBURG, FLORIDA

LYSBETH DAVIS
ATLANTIC CITY, N. J.

LAMAR DOZIER
SARASOTA, FLORIDA

GENEVA DUNCAN
TAVARES, FLORIDA

MARTHA DURRANCE
FT. MEADE, FLORIDA

BESSIE EHRLICH
CRESCENT CITY, FLA.

RUTH FOARD
DE LAND, FLORIDA

MARY GIBBS
DE LAND, FLORIDA

CECIL GRANT
DAYTONA BEACH, FLORIDA

JOSEPH HENDRIX
DE LAND, FLORIDA

EARL JENKINSON
SHELDON, IOWA

HARRIET KENNEDY
BROOKLYN, N. Y.

BERNARD KINNEY
BIWABIK, MINNESOTA

WESLEY LARSON
KEYSTONE HEIGHTS, FLA.

LILLIE LEARY
DE LAND, FLORIDA

ELOISE LIGHTFOOT
MIAMI, FLORIDA

JOHN LUZNAR
DE LAND, FLORIDA

CATHERINE MARTIN
DE LAND, FLORIDA

HARLAND MARTIN
De Land, Florida

JEAN MAXWELL
Sanford, Florida

LEE NEIDERHOUSE
Perrysville, Ohio

WILLIAM PIXLEY
De Land, Florida

ISABEL REMSEN
Brooklyn, New York

CLARA LOUISE ROBERTSON
Louisville, Kentucky

SUE ROGERS
Miami, Florida

VIRGINIA ROOT
De Land, Florida

MARY SHUTT
CALHOUN, KENTUCKY

CLYDE SIMMONS
WAUCHULA, FLORIDA

RUSSEL SNYDER
WILKINSBURG, PENNSYLVANIA

LEILA SOAR
LITTLE RIVER, FLORIDA

FRANCIS THOMAS
HOLLISTER, FLORIDA

JANNA TUCKER
BRADENTON, FLORIDA

DOROTHY WOODWORTH
BLUFORD, ILLINOIS

OSCAR ZACHARY
JACKSONVILLE, ILLINOIS

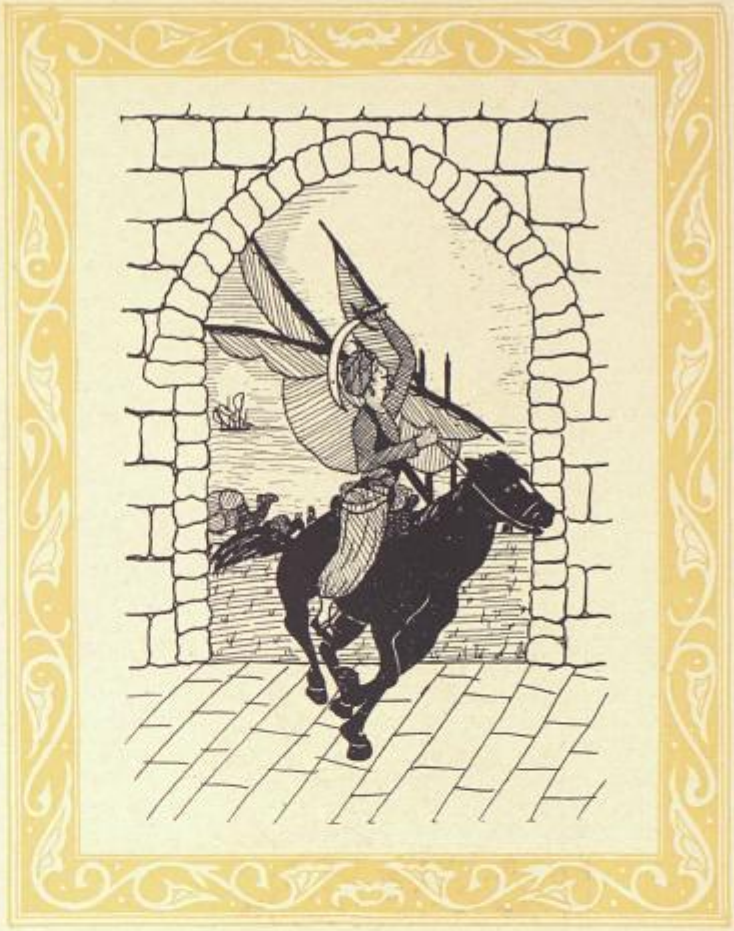

SOPHOMORES

MARY HANNAH BADGER
PARKERSBURG, WEST VIRGINIA

IRA BRANDIES
CALLAHAN, FLORIDA

ISAAC BRUCE
GARRETTSVILLE, OHIO

GEORGE CHENEY
AKRON, OHIO

NEIL CHENEY
DELAWARE, OHIO

WILLIAM CLARK
JACKSONVILLE, FLORIDA

LAYTON COMPTON
WEST PALM BEACH, FLORIDA

SARA COVER
MEYERSDALE, PENNSYLVANIA

ALINE COX
JACKSONVILLE, FLORIDA

HORACE CULBERTSON
LEWISTON, PENNSYLVANIA

ELIZABETH DERRICK
ORANGE CITY, FLORIDA

ELLIS DUNCAN
VERO BEACH, FLORIDA

PHYLLIS FARRINGTON
FT. LAUDERDALE, FLORIDA

EDWARD FERGUSON
DE LAND, FLORIDA

MADA FRASER
LAKE WALES, FLORIDA

MARVIN GARRISON
LAKELAND, FLORIDA

RUTH GRAHAM
ST. AUGUSTINE, FLORIDA

REGINALD HAMMOND
LAKE GEORGE, NEW YORK

MIGNON HANNAH
ORLANDO, FLORIDA

ALFREDA HELSETH
VERO BEACH, FLORIDA

BRONZELLE HUTCHINSON
CHIPLEY, FLORIDA

WILNA JENNINGS
MIDDLEBURG, FLORIDA

HENLEY JONES
LAKELAND, FLORIDA

JOHN JONES
ORLANDO, FLORIDA

CHARLES LUCKIE
DE LAND, FLORIDA

MARGARET MAGILL
ST. PETERSBURG, FLORIDA

ANNA KATE MAPES
DE LAND, FLORIDA

ANNETTE MATHIS
Hastings, Florida

PEARL MOORE
Bowling Green, Kentucky

ROBERT MORRIS
De Land, Florida

JOHN NISSLEY
Elizabethtown, Pennsylvania

TYRUS NORWOOD
Titusville, Florida

MERLE OLSON
Duluth, Minnesota

CATHERINE OSBORNE
De Land, Florida

PERSIS PERRINE
Miami, Florida

RUSH SANBORN
Minot, North Dakota

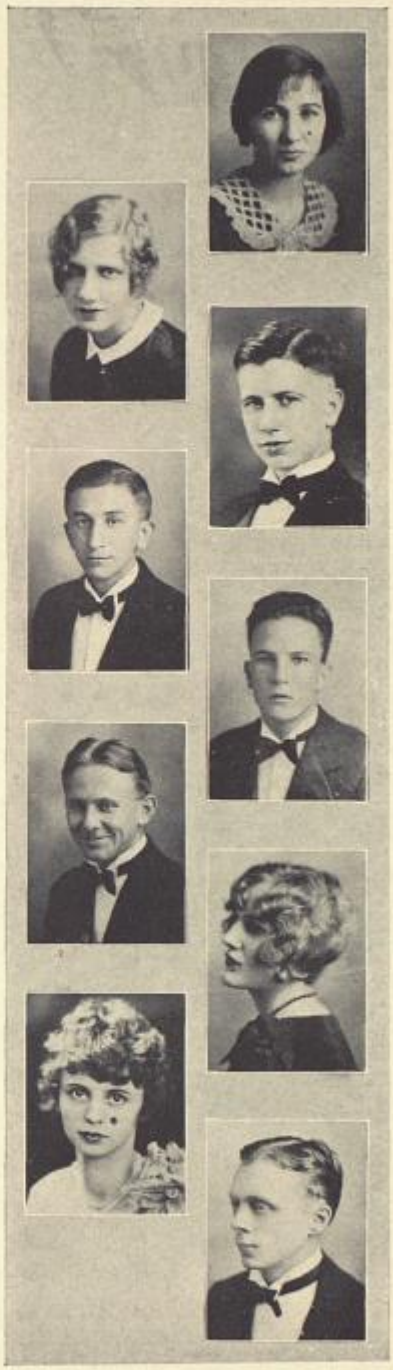

JOHN SIMMONS
Arcadia, Florida

RUTH SMITH
Quincy, Florida

RICHARD STOVER
De Land, Florida

JAMES SWEENY
Port Jervis, New York

PAULINE THOMAS
Stuart, Florida

RAY ULMER
Palm Harbor, Florida

LYDIA WALKER
De Land, Florida

WILLIE DEE WILLIAN
Jacksonville, Florida

ALBERTA WINSEMAN
De Land, Florida

DOW WOODWARD
De Land, Florida

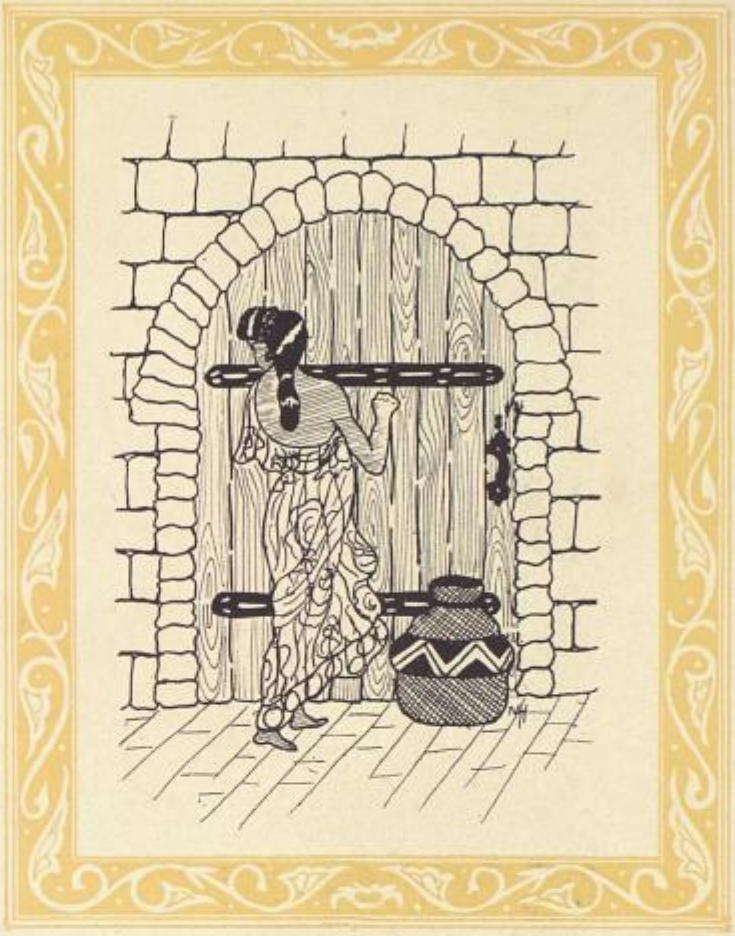

FRESHMEN

M. SESSLER

L. SPINKS

C. SPRADLEY

O. STEPHENS

V. STEWARD

M. ST. JOHN

M. SWEETING

J. THOMAS

F. TOWN

V. TUCKER

J. VOORHIS

E. VOSBORG

W. WAITS

J. WEIMER

E. WILLIAMS

V. WILLITS

A. WOOD

Best Wishes
Alpha Wood

A. WOODLE

FRATERNITIES

D. CLUNE

V.C. ROOKER

M. WILKERSON

L. SMITH

R. FOARD

G. MARTIN

L. DAVIS

D. WOODWORTH

C.L. ROBERTSON

E. EVANS

W. JENNINGS

P. FARRINGTON

J. MAXWELL

V. ROOT

L. HART

M.H. BADGER

V. STEWART

S. COVER

D. DUTTON

N.B. GREEN

Ruth

Sis-beth - you continued Dreamy Road! You have given me little happiness years of my life! Love you to pieces! Clarkson 5/20/80

Phyllis Farrington

PI BETA PHI

Founded at Monmouth College, 1867
Florida Alpha Chapter Established January 30, 1913

Colors: Wine Red and Silver Blue *Flower:* White Carnation

CHAPTER MEMBERSHIP

In Facultate

Annie Nadine Holden

In Universitate

Kathleen Allen
Dorothy Clune
Lysbeth Davis
Phyllis Farrington
Ruth Foard
Wilna Jennings
Catherine Martin
Clara Louise Robertson
Virginia Root
Lyrra Smith
Maxine Wilkerson

Pledges

Mary Hannah Badger
Evelyn Collins
Sara Cover
Dorothy Dutton
Elizabeth Evans
Nena Belle Green
Lois Hartt
Jean Maxwell
Virginia Stewart

THE HATTER

F. TOWN

G. HARRISON

C.O. WRIGHT

J. ROSA

R. SNYDER

H. MARTIN

G. BAKER

R. McCREARY

L. COMPTON

R. NEWMAN

R. SANBORN

R. MORRIS

L. NIDERHOUSE

J. SWEENY

G. CHENEY

E. THOMAS

U. JONES

U. VOORHIS

J. SIMMONS

J. DEATON

L. WEIMER

SIGMA NU

Founded Virginia Military Institute January 1, 1869
Delta Mu Chapter Established 1913

Colors: Black, White and Gold

Flower: White Rose

CHAPTER MEMBERSHIP

In Universitate

Beryl Heminger
Franklin Town
C. O. Wright
Cyrus Harrison
George Baker
Philip Knox, III
Robert McCreary
Robert Morris
John Rosa
Rush Sanborn
Russ Snyder
John Stone
Layton Compton
E. E. Kelso
Robert Newman
H. C. Pope

Pledges

Evan Thomas
Joe Voorhis
Lee Neiderhouse
G. W. Pay
Louise Morse Weimer
John Jones
John Simmons
James Sweeney, Jr.
D. W. Fields
Joe Voorhis
Harlan Martin
Richard Schaludecker
John Socash
Oldrich Dolney
Joe Bennett
J. D. Swail, Jr.
Lester Scheble
George Cheney
John Deaton
Marion Hathcock

W. DAHLQUIST

E. BUNDICK

D. DAHLQUIST

J. REIDINGER

P. McGILL

F. PEDIGO

I. REMSEN

S. RODGERS

W.D. WILLIAN

M. HANNA

P. PERRINE

K. OSBORNE

A. COX

B. BOUTERSE

C. RAMSEY

M. ST. JOHNS

U. HILL

ALPHA XI DELTA

Founded at Lombard College, 1893
Omega Chapter Established May 31, 1917

Colors: Light and Dark Blue and Gold *Flower:* Pink Rose

CHAPTER MEMBERSHIP

In Facultate

Olga Bowen
Marie Courson
Mrs. Curtis Lowry
Marie Pedigo

In Universitate

Peggie Magill
Frances Pedigo
Willie Dee Willian
Persis Perrine
Mignon Hanna
Gyspy Wilson
~~Margaret Mitchell~~
Elise Bundick
June Reidinger
Winifred Dahlquist
Dorothy Dahlquist
Catherine Osborne
Margaret Van Cleve

Fraternally
Gypsy Wilson
Margaret Mitchell

Pledges

Aline Cox
Louise Pedigo
Bettye Bouterse
Ursula Hill
Isabel Remsen
Blanch Roberts
Mary St. John
Carrie Ramsey
Sue Rogers
Farris Hutchinson

Farris Hutchison

In Urbe

Mrs. David Tuten
Mrs. H. A. Shubiger
Mrs. Horace Allen
Mrs. Loomis Slater
Mrs. Fred Owens
Mary Reece Royall
Helen McLeod
Mildred Luckett
Mrs. Colin Stout
Mrs. A. D. Lyn
Marjorie Stith
Mildred Stith
Mrs. Louis Tribble
Sybil Williams
Margaret Quigley
Mrs. C. P. Tatum
Mrs. Morris Foster

THE HATTER

M. CARLTON

P. MOUGH

T. WHIDDEN

W. KALEEL

W. LARSON

W. MOX

H. CULBERSON

J. ROGERS

C. LUCKIE

L. DOZIER

T. NORWOOD

B. HUTCHINSON

M. SESSLER

F. ADAMS

E. POWELL

C. SPRADLEY

C. DUNCAN

W. MOSLEY

E. WILLIAMS

L. MEYERS

N. BROWN

Mc. DAVIS

DELTA SIGMA PHI

Founded College City of New York December 10, 1899
Alpha Chi Chapter Founded 1898, Installed 1925

Colors: Nile Green and White *Flower:* White Carnation

CHAPTER MEMBERSHIP

In Facultate

Lewis H. Trible
Donald Faulkner

In Universitate

Paul Mough
Lewis Purvis
Tyrus Norwood
Wesley Larson
James Parker
Orville McCrae
Horace Culbertson
Harry Evans
James Rogers
Leonard Sherry
Marry Carlton
Wallace Ford
Bill Mox
Lowell Wells
Thad Whidden
Evan Powell
William Kaleel
Bronzelle Hutchinson
Matt Sessler
Frank Valentine
Charles Spradley
Al Lightfoot
Charles Luckie
Maurice Foster
Buddy Rasco

Pledges

Lamar Dozier
Mac Davis
George Cadwallader
Eugene Williams
Winfield Mosley
Frank Adams
B. S. Wright
Ellis Duncan
Town Gambel
Leslie Meyers
Norris Brown

THE HATTER

J. BOHON

M. MAHONEY

S. HEACOCK

P. ALEXANDER

P. MOORE

M. CRUTCHER

R. GRAHAM

A. DRAKE

B.L. MERCER

L. WALKER

F. TOWNE

C. DOROTHY

J. TUCKER

D. Mc FETRIDGE

L. SPINKS

J. PRICE

O. STEPHENS

M. CONDREY

DELTA DELTA DELTA

Founded at Boston University, Thanksgiving Eve, 1888

Alpha Delta Chapter Installed May 17, 1913

Colors: Silver, Gold and Blue

Flower: Pansy

CHAPTER MEMBERSHIP

In Universitate

Penelope Alexander
Julia Bohon
Dean Du Bois
Sally Haecock
Muriel Mahoney
Pearl Moore
Winifred Parsons

Pledges

Caroline Barrett
Marguerite Cordrey
Mary Louise Crutcher
Caroline Dorothy
Anna Marion Drake
Ruth Graham
Betty Lybass
Bessie Louise Mercer
Josephine Price
Elizabeth Rhodes
Lucile Spinks
Ona Stephens
Faustene Town
Janna Tucker
Lydia Walker

In Urbe

Pearl Booker
Helen Brown
Julia Mae Burton
Sarah Clark
Alice Van Cleef
Anna Van Cleef
Narcissus Douglas
Vivian Erickson
Dorothy Fearington
Mason Fugle
Evelyn Gailbreath
Josephine Hansen
Merceda Layton
Blanch Mercer
Elizabeth Roberts
Betty Smith
Nina Whitehair
Alma Wright

THE HATTER

B. EUSTICE

T. SMITH

S. WAGG

J. JENNINGS

C. WELSHINGER

J. HENDRIX

J. MATHIS

T. HATHCOCK

C. GRANT

M. GARRISON

R. MONTGOMERY

C. OSBORNE

R. HAMMOND

G. GUSTICE

O. MIKELL

W. BROWN

E. GENKINSON

S. HUNT

R. ULMER

W. WOODLE

E. FERGUSON

E. VOSBURG

PI KAPPA PHI

Founded at the College of Charleston, 1904

Chi Chapter Established 1921

Colors: White and Gold

Flower: Red Rose

CHAPTER MEMBERSHIP

In Universitate

Joe Jennings
Larry Bernard
Bert Eustice
Gilbert Betschick
Stanley Wagg
Paul Fearington
Chet Freeman
Marvin Garrison
Cecil Grant
Theodore Hathcock
Joe Hendrix
Reginald Hammond
Joe Hines
Gaylord Kenyon
Joe Hutchinson
Carroll Welshinger
Hewen Lasseter
Lloyd Layton
Felton Mikell
Jesse Mathis
Esten Ulmer
William Brown
Robert McKibbon
Ralph Barnett
Albert Bush
Edwin Vosburg
Edward Ferguson
Earl Jenkinson
James Justice
Oliff Mikell
Charles Osborne
Robert Montgomery
Fred Owens
C. A. Robinson
E. Roberts Robinson
Tom Smith
J. T. Smith

Pledges

Ray Ulmer
Whitey Vanderwirp
Gerald Barker
Bill Wilcox
Bill Woodle
Ducky Graves
Bill Whitman

T. WILDAY

L. SIMPSON

F. BAUMAN

R. BAKER

D. OSBORNE

G. DUNCAN

P. THOMAS

M. GIBBS

M. FRASER

V. STROLLO

M. BAUMAN

A. WINSEMAN

L. MIMS

M. GIBBS

A. HIGHSMITH

E. MURPHY

SIGMA ALPHA PHI

Founded at John B. Stetson University January 11, 1926

Colors: Mulberry and Nile Green

Flowers: Violet and Ophelia Rose

CHAPTER MEMBERSHIP

In Universitate

Ferne Bauman
May Bauman
Mary Gibbs
Lorna Simpson
Vera Strollo
Mada Fraser
Pauline Thomas
Dixie Osborne
Ruth Baker
Theodora Wilday

Pledges

Geneva Duncan
Betty Murphy
Lorraine Mims
Agatha Highsmith
Margaret Gibbs
Alberta Winseman
Alice Zachary

HATTER

Z. MEREDITH

H. GRAY

O. ZACHARY

I. BRANDIES

W. CLARK

M. OLSON

C. GRAY

SIGMA TAU DELTA

Founded at John B. Stetson University May 20, 1925

Colors: Purple and White

Flower: Violet

CHAPTER MEMBERSHIP

In Universitate

Zerney Meredith
Horace Gray
Merle Olson
Ira Brandies
Oscar Zachary
William Clark
Wesley Canfield
Malcom Canfield

Pledges

Clyde Flowers
Crosby Gray
W. E. Johnson

THE HATTER

M. MAHONEY

F. MAHONEY

L. SMITH

J. BOHON

D. CLUNE

M. VAN CLEEF

C. L. ROBERTSON

V. CHENEY

M. L. CRUTCHER

W. D. WILLIAN

M. BADGER

E. DIETES

V. STROLLO

Died, many years ago from 1980

PHI BETA

(National Professional Fraternity of Music and Dramatic Art)

Founded at Northwestern University, 1912

Eta Chapter Established December 20, 1921

Colors: Violet and Gold

Flowers: Ward Rose and Violet

CHAPTER MEMBERSHIP

In Facultate

Eva Baker Welsh
Mrs. Curtis Lowry
Marie Pedigo
Frances Mahoney
Ruth Hibbard

In Universitate

Muriel Mahoney
Julia Bohon
Hope Dundas
Willie Dee Willian
Margaret Van Cleve
Virginia Cheney
Frances Mahoney
Lyrra Smith
Dorothy Clune
Clara Louise Robertson

Pledges

Vera Strollo
Mary Louise Crutcher
Isabel Remsen
Eunice Deites
Mrs. R. I. Allen
Faustene Town
Anna Marion Drake

In Urbe

Mrs. Donald Faulkner
Mrs. Reed Morrison
Mrs. E. E. Adams
Mrs. H. Calloway
Mrs. Malcom Dykes
Mrs. Philip Buck
Mrs. Louis Tribble
Anna Van Ness
Stella Stauffer
Helen Vogel

THE HATTER

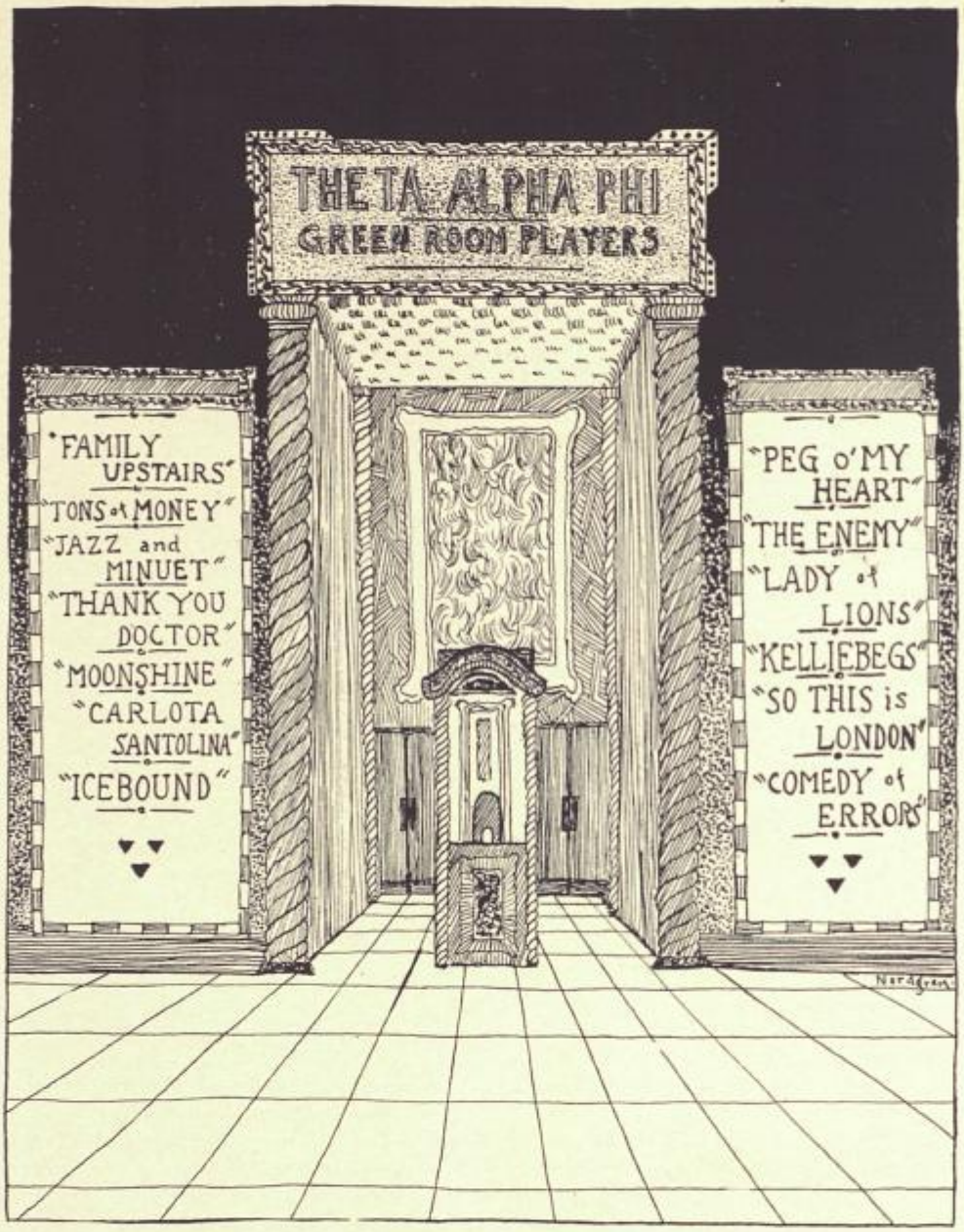
THETA ALPHA PHI
GREEN ROOM PLAYERS
"FAMILY UPSTAIRS"
"TONS of MONEY"
"JAZZ and MINUET"
"THANK YOU DOCTOR"
"MOONSHINE"
"CARLOTA SANTOLINA"
"ICEBOUND"
"PEG o'MY HEART"
"THE ENEMY"
"LADY of LIONS"
"KELLIEBEGS"
"SO THIS is LONDON"
"COMEDY of ERRORS"

THETA ALPHA PHI

Honorary Dramatic Fraternity

Florida Alpha Chapter established December, 1919

CHAPTER MEMBERSHIP

In Facultate

Dr. Lincoln Hulley
Dr. Charles S. Farriss
Mr. Lewis H. Tribble
Mr. Donald Faulkner
Miss Marie Pedigo
Dr. Irving C. Stover

In Universitate

Gaylord Kenyon
Hewen Lasseter
James Rodgers
Lyrra Smith
Robert Allen
James Anderson
Winifred Dahlquist
Robert Holmes
John Kelley
Charles Luckie
Lorna Simpson
Russ Snyder
Robert Wilson
Mae Winn

The year which began March 15, 1928, with "Monsieur Beaucaire" and ended March 16, 1929, with "The Lady of Lyons" saw Theta Alpha Phi engaging in its most extensive program. "As You Like It," given afternoon and evening, May 28, 1928, closed the school year of 1928. The adoption of an "on the road" policy in the year of 1929 took many of the plays out of town. The season opened with "The Family Upstairs," rehearsed with two casts. October 11 one cast played in Crescent City, the other in DeLand; on the twelfth the one played in DeLand, the other in New Smyrna. The weekend of Homecoming was celebrated with "Tons of Money," playing in Crescent City, DeLand, and New Smyrna November 1, 2 and 5. This was followed November 16 by a program of three one-act plays prepared by student directors—"Thank You, Doctor," "Jazz and Minuet," and "Moonshine." "Carlotta Santolina," by Dr. Lincoln Hulley, was presented December 7; and "Icebound," December 14. January 10, "Peg O'My Heart" was taken to New Smyrna, and the following night staged in DeLand. The feature play of the year, Channing Pollock's "The Enemy," after performing in DeLand February 1, toured the state, giving performances at Crescent City, The Florida Chautauqua at Keystone Heights, Miami, and the Chautauqua Assembly at Arcadia. Dr. Hulley's "Killiebegs" was given March 1. Another dramatic advancement was the organization of a study class in play production. It was generally felt that the year has been a progressive one in which the fraternity achieved much of credit to itself and to the university.

THE ORDER OF THE TORCH AND SCROLL

(Honorary Scholarship and Leadership)

Founded January 14, 1926

Colors: Crimson and Old Gold

Faculty Advisor, Dr. Charles S. Farriss

In Facultate

Donald Faulkner Olga Bowen Marie Pedigo

In Universitate

Virginia Crooker
Theodora Wilday
Edward Trea
Lorna Simpson
Virginia Cheney
Lyrra Smith
Frances Pedigo
Robert Burns
Eloise Lightfoot
Ferne Bauman
Norman Royall
Ruth Baker
June Riedinger

SIGMA NU PHI

Professional Legal Fraternity

Founded at the National University Law School, 1903
John Marshall (ETA) Chapter Established April 30, 1921

Colors: Gold and Purple *Flower:* White Carnation

CHAPTER MEMBERSHIP

Clayton Barker
Edward Bridges
Jack Carlton
Theodore Hathcock
Robert McKibbon
C. A. Robinson
J. T. Smith, Chancellor
Thad Whidden
Hewen Lasseter

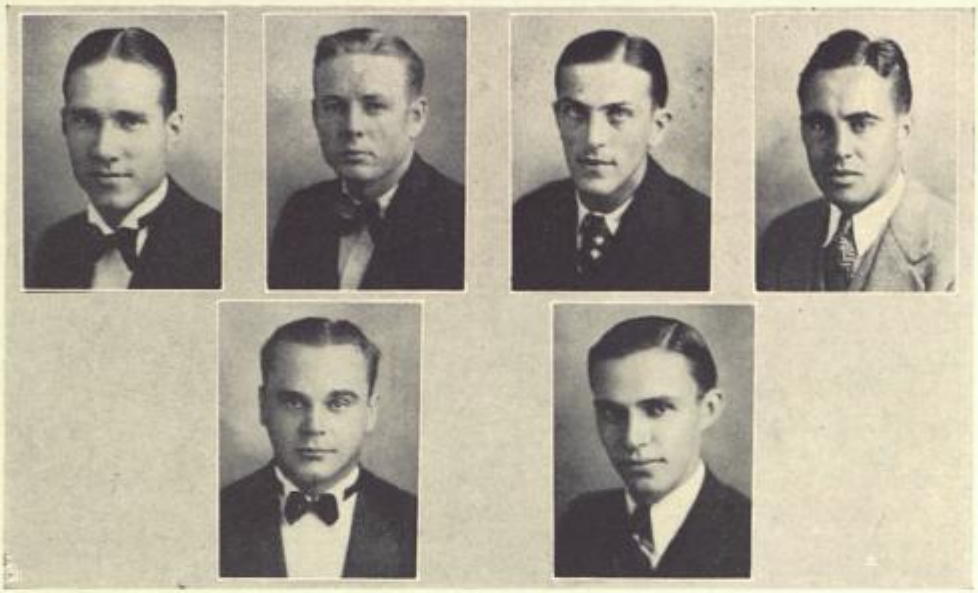

PHI ALPHA DELTA

Law Fraternity

The David Brewer Chapter installed April 2, 1915

CHAPTER MEMBERSHIP

Active Members

Lawrence Bernard
Bert Eustice
William Mox
Joseph Jennings
Harry Boureau
Glynn O. Rasco
Floyd Stewart
Lloyd Layton

Pledges

John Kelly
Richard Young
Jesse Mathis
Chester Freeman
Cyrus Harrison
Robert Wilson
Earl Jenkinson
Raymond Denham

PHI DELTA DELTA

Professional Legal Fraternity for Women

Founded at the University of Southern California
Rho Chapter Established May, 1923

Colors: Old Rose and Violet

Flowers: Roses and Violets

CHAPTER MEMBERSHIP

Augusta Beyer Colton . . . . . *President*
Edith Horn . . . . . *Secretary*
Mary Howarth . . . . . *Treasurer*

Mary Houston
Herberta Leonardi
Agusta Beyer Colton
Mae T. Donovan
Edith Horn
Emily Ziegler
Marian Borros
Mary Howarth

PI SIGMA PHI

(Woman's Professional Business Fraternity)

Florida Alpha Chapter

Colors: Maroon and Silver

Flower: Red Rose

In Universitate

Ethlyn Messer
Ida Richardson
Helen Crenshaw
Marjorie Philbrook
Lucile Haigey
Vivian Tucker
Lois Rhea
Dorothy Hosey
Mae Sweeting
Julia Peck
Velma Leonard

In Urbe

Mrs. Stallard Gailbraeth
Helen McLeod
Cynthia McDonald
Erma Richardson
Delta Richardson
Ethel Salisbury

THE OXFORD FELLOWSHIP

Originated at Oxford University, England, in 1725
Local Chapter established, 1929

OFFICERS

R. Gordon Bennett . . *President*
Durant Frink . . *Vice-President*
Aubrey Martin . . . *Treasurer*
Francis Thomas . . . *Secretary*
William Butler, *Corresponding Secretary*

CHAPTER MEMBERSHIP

In Facultate

Dr. Lincoln Hulley
Dr. Charles Farriss
Dr. G. Prentice Carson
Dr. Harry C. Garwood

In Universitate

Robert Allen
Janes Anderson
Gordon Bennett
Milner Brittian
William Butler
Durant Frink
Robert Holmes
Henley Jones
John Jenner
Marquiss Jackson
Albert Lightfoot
Brainard Legters
Aubrey Martin
Loring Miller
Leo Orendain
James Rodgers
Charlie Sauls
Francis Thomas
Lucius Thomas
Stanley Wagg

This fraternity had its origin in the famous Holy Club of Oxford, England, formed in 1725. Its membership at that time included John and Charles Wesley and other noted men whose lives have profoundly influenced the religious work of the past two hundred years. Its ritual is simple and beautiful; its ideals are lofty; and its badge and sign is a cross.

PI SIGMA

(Woman's Educational Fraternity Petitioning Pi Kappa Sigma)

Founded at John B. Stetson University April, 1928

Colors: Apple Green and Yellow

Flower: Yellow Jonquil

CHAPTER MEMBERSHIP

Dixie Osborne
Anna Kate Mapes
Frances Pedigo
Mada Fraser
Ruth Burditt
Muriel Mahoney
Harriet Kennedy
Georgia Self
Hazel Selleck
Phyllis Farrington
Wilna Jennings
Ruth Smith
Peggie Magill
Elise Bundick
Ruth Baker
Johnnie Warnock
Kate Moore
Virginia Cheney

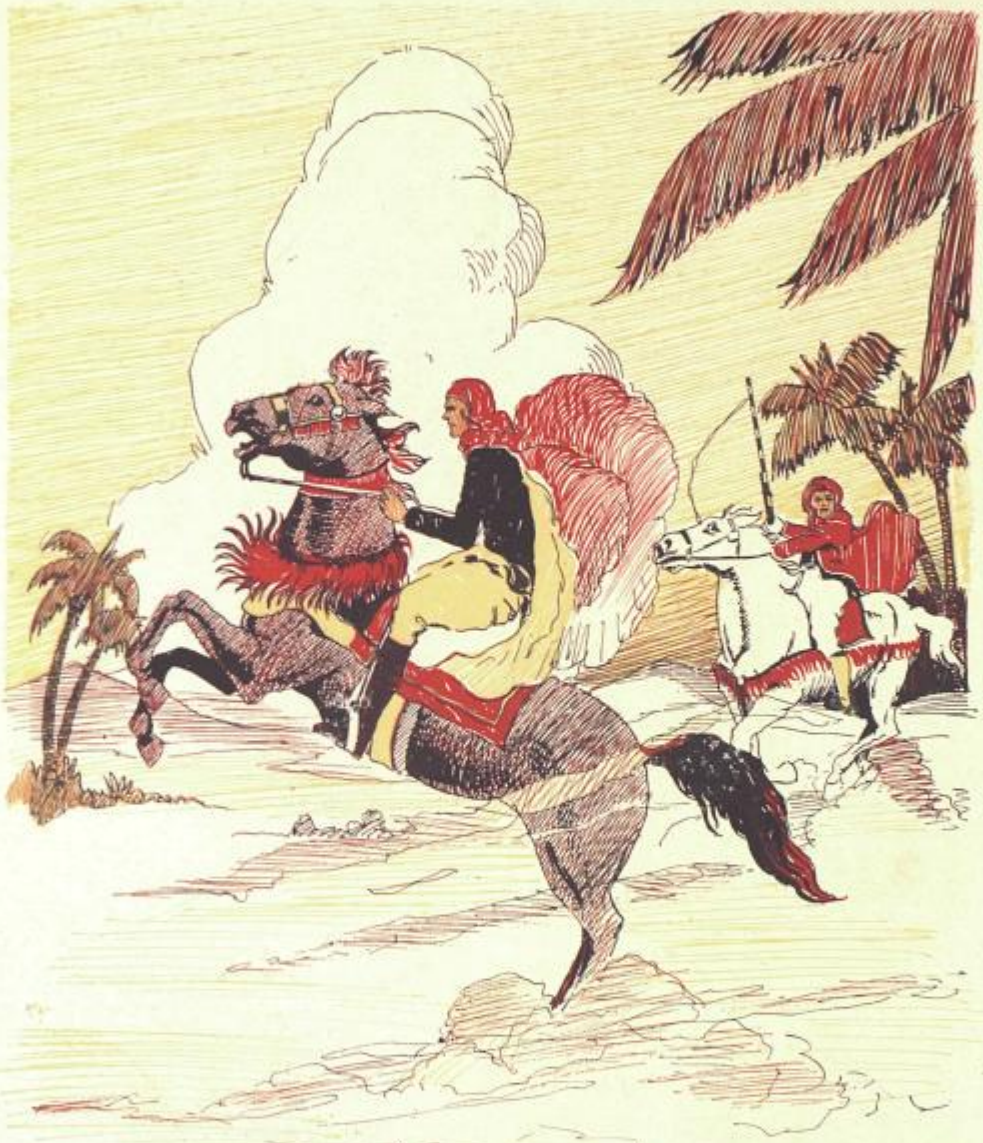

ATHLETICS

COACH HERBERT R. McQUILLAN
Director of Athletics

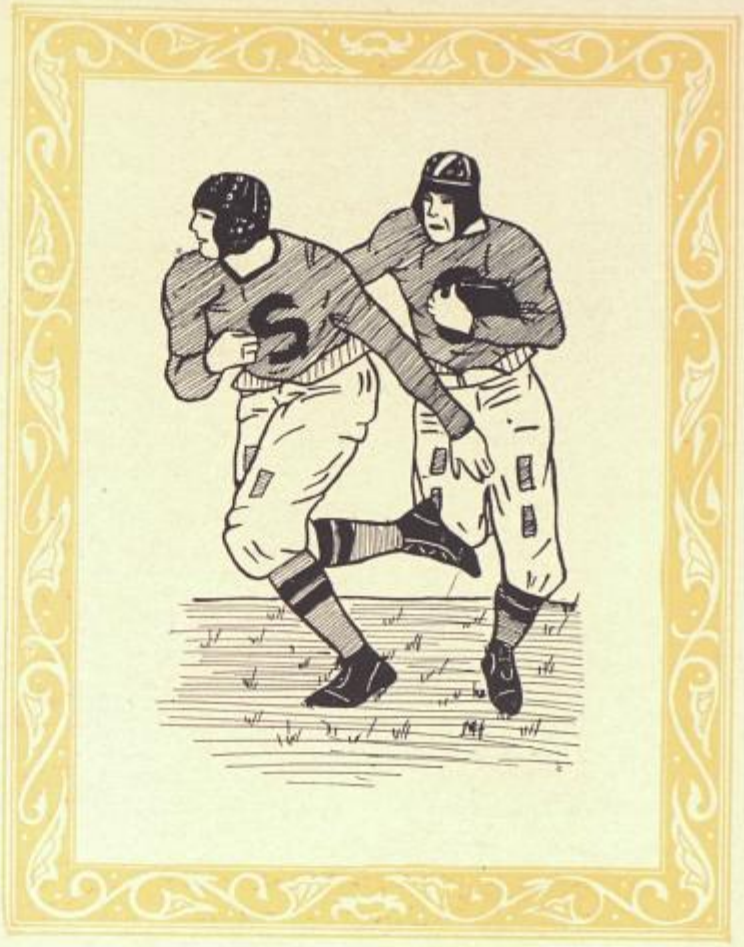

FOOTBALL

Back—Welshinger, Brown, Yarger, Camp, Mough, Jennings, Jones.

Middle Row—Larson, Dumas, Ringdahl, Kaleel, Purvis, Kinney, Jenkinson, Cadwallader.

Front—Gambel, Gates, Friscia, Mox, Captain Eustice, Grant, Mikell, Brandies, Wells.

RESULTS OF THE SEASON

STETSON, 0	CITADEL, 39.
STETSON, 13	TAMPA INDEPENDENTS, 0.
STETSON, 19	ROLLINS, 6.
STETSON, 0	SOUTHERN, 13.
STETSON, 19	NEWBERRY, 0.
STETSON, 15	MIAMI, 6.
STETSON, 6	HOWARD, 8.

THE HATTER

Top Row—Brown, Collins, Powell, Hunt, Caldwell, McLain.

Center—Woodle, Osborne, Adler, Adams, Zaras, Coach Freeman.

Seated—Johnson, Myers, Wilcox, Captain Pay, Rand, Loomis, Mosley.

REVIEW OF THE FRESHMAN FOOTBALL SEASON

As perhaps the finest yearling team yet to don the Green and White, the Baby Hatters made an impressive showing against their opponents throughout the 1928 season.

Having practiced a little over a week, the team started the year against Robert E. Lee High School. While the referee's decision figured prominently in the 6-0 score against them, the Hatter yearlings came back to home territory and defeated Rollins Freshmen 13-6 two weeks later.

At the St. Petersburg Junior College on Armistice Day, the team played a splendid game, but was defeated 19-12 after the referee refused to credit us with a touchdown. Five days later, the team met Southern Frosh at Lakeland. It was a rough game. Injured players were carried off the field by the wholesale. As Coach Freeman's squad was small it was impossible to replace the injured men. With odds against them, the boys fought like men of iron through the entire session; and it was only after Southern hid a man outside, that they carried the ball over in the last few minutes of play to defeat us 6-0.

Captain Pay, Loomis, Mosley, and Myers starred for the 1932 team. A great deal of credit goes to Coach Chet Freeman for the splendid showing of the team.

Matt Sessler, *Manager*.

(BERT) BURDETTE EUSTICE

Captain, Center

Character coupled with clean and hard football playing will always be recalled by his team mates, as the sum total of Captain Eustice in his third and last year at Stetson. His ability to quell any uprising panic, which might have had serious results, through calm judgement, was his outstanding quality as a leader.

(BILL) WILLIAM MOX

Captain-Elect, Tackle

Holding down the other tackle was his chief delight. This was his second year as Varsity man and much is expected of him next season, if he continues to develop.

(CATTY) GEORGE CADWALLADER

Quarter

No false moves were ever made by Catty; he made it a point that each move must count, and this was the secret of his success on the gridiron.

(SLICK) IRA BRANDIES

Tackle

Playing his first year in Varsity competition, Slick made himself an invaluable man. Clean-cut and of good character, he stood out among his fellow gridders.

(STUB) PAUL MOUGH

Alternate Captain, Guard

Determination, courage, and dynamic effort is a word picture of Alternate Captain Mough. His absence will be felt by the Hatter team; while from our traditional opponents we can almost hear a sign of contented relief. May the same spirit be transmitted to his future undertakings.

(BILL) WILLIAM KALEEL

Halfback

Although he has played with the Hatters for only one year he has demonstrated that he was versatile in running, passing, and receiving passes. He gets his degree this year, and success will be his if he uses the same tactics in business life that he used while in school.

(BUD) BERNARD KINNEY

Full-back

His first year as a Varsity man has made him a marked player. He literally tore the opposing lines to shreds and the opponents will long remember his prowess. His kicking ability can not be overlooked for many times he kicked out of danger when the situation looked very dubious.

(DUBIOUS) BROWN DUMAS

Center

Playing at center or tackle did not keep this boy from displaying his ability for playing either position. Big things are expected from him in the future.

(BRUTE) C. O. WRIGHT

Tackle

When it comes to fight, old C. O. had it, and never has he been knocked out. He has come into contact with the best ends in the conference and in the three years as a tackle, they have never taken him out without a good scrap.

(BUTCH) HARRY ALVIN YARGER

Halfback

Another Pennsylvania Dutchman whom we lose this year, but he leaves behind him a very good record. For three years he has carried the pigskin and has left many tackles in his wake. A wonderful passing and receiving ability was his great asset.

(JONESY) HENLEY JONES

Guard

Football will be the main topic in all the sermons that "Jonesy" will preach. He was the only ministeral student on the squad, and if he preaches as well as he plays, he will save many souls.

(PAPA) JOE JENNINGS

Guard

Joe, too, has sung his swan song, but it has not been in vain. Joe helped with the pivot position last year, but he was too valuable a man to leave there, so he was made a running mate with Stub. His fight and humor will long be remembered by the boys.

(SPIKE) CARROLL WELSHINGER

End

When the name Spike is mentioned, anyone listening will perk up his ears, and take in all that is said. He has played at end for three years and all quarter-backs will long remember him for he sure tackled those boys on punts. It took a good halfback to take him out.

(LOUIE) LOUIS PURVIS

Guard

His first year with the Varsity gave him the needed experience that will enable him to play a still better game than he plays at present. He was always in the thick of the fight, for he loved body contact.

(SHICK) CECIL GRANT

Halfback

Very diminutive but a very wiry youngster; he was hard to stop. He will profit by this season's experience on the gridiron and next year will see him gallop through many times for the coveted score.

(PETE) PETER FRISCIA

End

Success comes to the one who waits. "Pete" has worked a long time on the gridiron at Stetson, and this year he could not be denied a position on the team. The Ybor City Flash will be back next year to display his wares.

(MIKE) FELTON MIKELL

QUARTERBACK

Our own little Mike surely has filled the shoes vacated by Bernard last season. In running his team he displayed the cool-headedness of a veteran. Never has there been a Quarter at Stetson who could catch punts on a run and return them with such consistency.

(BROWNIE) PAUL BROWN

HALFBACK

The two years that "Brownie" has played here he has won many friends. Very quiet and reserved, but a terror on the gridiron. Hitting the line and blocking were his main threats and he was very clever in diagnosing the opponents plays.

(SON) LOWN GAMBLE

HALFBACK

One of the hardest workers on the squad and the easiest to get along with, was Son. Never a whimper or a complaint was heard from him. He will be a valuable man for the team in the future.

(RING) LAWRENCE RINGDAHL

TACKLE

Handicapped by an injury to his shoulder in the early games, Ring was out for a time. He recovered a little to show his team mates that he was a fighter and possessed natural ability.

(RED) WESLEY LARSON

HALFBACK

Red's ability in blocking and playing defense will be remembered by the fans. He was somewhat handicapped by an injury to his knee in the early scrimmages.

(JENKS) EARL JENKINSON

END

Although he was mistaken for some movie star, it did not hinder him in any way from exerting his effort on the field. Wonderful ability for going into the air made him famous as a pass snatcher.

LOWELL WELLS

A hard worker at all times and always ready to respond to any call made for his service. He will be with us another year to lend his support.

HURLEY GATES

Punctuality at practice was this young man's big asset. Although he did not participate in any of the games, he was alert at all times in case he was needed.

REVIEW OF THE SEASON

At Citadel, the Hatters were outclassed in the initial struggle of the year; but they were not downhearted from the result of the game, although they lost to the tune of 39-0. Next the Hatters scored an apparently easy victory over the Tampa Independents, composed of ex-college stars from northern and southern schools. The result was Stetson 13, Tampa 0. In this game the coach used two teams to give all the boys a touch of the gridiron. In the third game before a colorful crowd of 3,600, the Hatters vanquished their ancient foe; but not without a good fight. The first half ended in favor of Rollins, due to Hatter fumbles and mistakes. This tended to bring the Hatters out fighting mad in the second half, and nothing could stop their mad rushes. Stetson emerged victorious in this battle 19-6.

Home-coming was a grand success, considering everything. Although the fighting Hatters went down to defeat at the hands of the Southern team, they all went down fighting in one of the best played games of the season. If the Hatters had only had their share of the breaks, it would have been a different story. The visitors scored 13 points while the Hatters did not tally. Just the same the crowd was satisfied.

In the last half of the Newberry game the wrath of the Hatters was aroused and they emerged victorious by a safe margin. The game was played in Daytona under the auspices of the Lions Club. Newberry presented a strong defense in the first half, but the Hatters unleashed a strong offensive in the second—scoring 19 points while the visitors had to be content with none.

Playing one of the best games of the season, the Hatters took the measure of the Miami Hurricanes. The score of 15-6 does not indicate the superior playing that Stetson displayed on the offense. Numerous penalties while in scoring territory, inflicted on the Hatters, tended to keep the score down.

In the final the Hatters played one of the best games that was ever staged in the history of the school. Although outweighed in the backfield, as well as in the line, they were not outfought from the beginning to the end of the game which closed a successful season. Howard presented a combination of good backs and a heavy line Stetson tallied first but lady luck presented the visitors with two points on a safety and later Howard scored a touchdown due to a long penalty inflicted on the Hatters.

So closed a season of competitive sport. We tasted of the bitter as well as the sweet. The difference between defeat and victory is the narrowest; but we take our loss with a smile and our gains with a wink, and we set our eyes on the future.

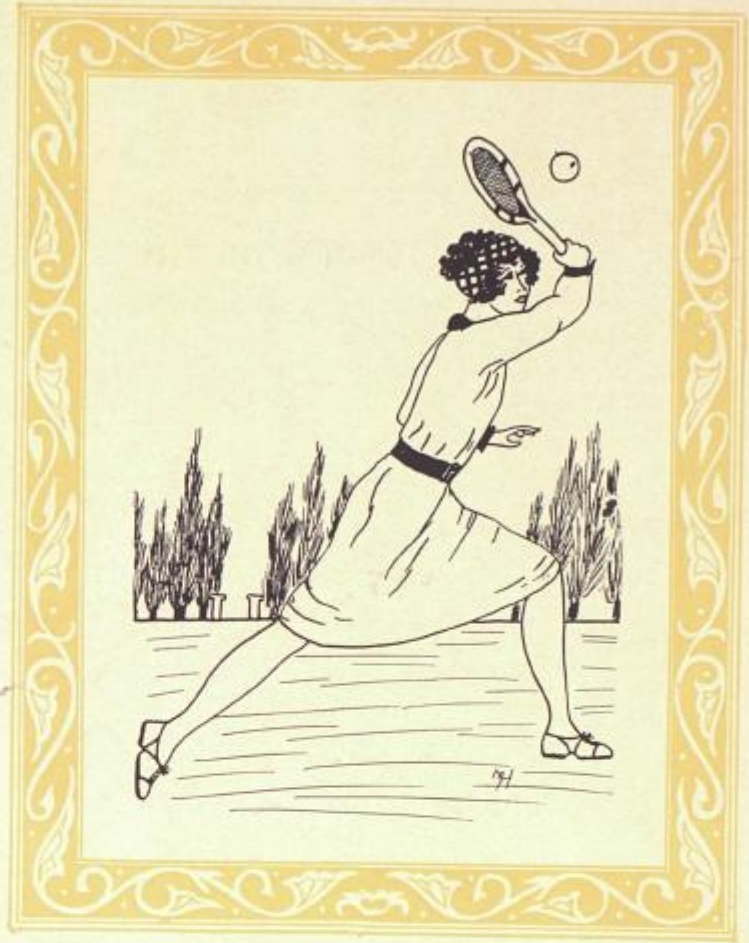

BASKET-BALL TRACK

Top Row—Jenkinson, Eustice, Dumas, Coach McQuillan.

Middle—Kaleel, Morris, Newman, Mox, Yarger.

Bottom—Heminger, Ulmer, Welshinger, Grant, Cadwallader.

VARSITY BASKETBALL RECORD

HATTERS, 24	STETSON COLLEGIATE, 18.
HATTERS, 19	ORLANDO INDEPENDENTS, 20.
HATTERS, 31	STETSON COLLEGIATES, 23.
HATTERS, 45	ROLLINS, 15.
HATTERS, 19	ROLLINS, 18.
HATTERS, 35	SANFORD INDEPENDENTS, 23.
HATTERS, 21	ORLANDO INDEPENDENTS, 42.
HATTERS, 22	MIAMI PROFESSIONALS, 32.
HATTERS, 13	MIAMI UNIVERSITY, 31.
HATTERS, 26	ROLLINS, 24.
HATTERS, 12	ROLLINS, 11.
HATTERS, 21	MIAMI UNIVERSITY, 13.

REVIEW OF THE SEASON

THE HATTERS opened the season with a well-earned victory over the former athletes from Stetson. The score of 24 to 18 indicates the closeness of the game. In the game against the Orlando Independents the Hatters met very stiff opposition and lost the game in the last few seconds of play 20 to 19. Challenged by the Collegians again, the Hatters ran roughshod over them and humiliated them 31 to 23.

The first few games were for the idea of ascertaining the strength of the material, and Coach McQuillan was well satisfied when the Rollins team was defeated 45 to 15 on our court. This was the first game of the S. I. A. A. conference; and a victory for the Hatters gave them an edge on the Rollins outfit for the next night we took them into camp by the close score of 19 to 18. It was a great game, and the Hatters deserved their victory. The Sanford Independents were engaged the following week in a very rough game. The Hatters won 35 to 23. We lost our second game of the conference against the same team that defeated us on our own court by one point; the Orlando team beat us by a score of 42 to 21.

On a two-day trip to Miami we lost a game to the strong professional team there 32 to 22, and also a game to Miami University 31 to 13. Playing on a cement court and out-of-doors proved a great handicap to the team which was used to inside courts.

On our home court we met the Rollins outfit for the third time, and again we were victorious. The score of 26 to 24 indicates the closeness of the game. The next night at the Rollins gym in Winter Park we took the fourth game from our traditional rivals by a score of 12 to 11.

Miami came to DeLand all "het up" by their former victory over us, but we took the game for our third straight win. It was a hotly contested affair, and only the Hatters' spurt in the last few minutes saved the game 21 to 13.

Southern canceled twice with us so our season ended very successfully. We were conceded the championship of the S. I. A. A. in Florida by the inability of Southern to schedule a game with us. Winning eight hard games and losing four puts the basketball situation on a higher level than ever before.

On the corners—STEVENS AND LYBASS.

Standing — MIMS, HEACOCK, PRICE, WELLMAN, COACH BERNARD, MURPHY, RAMSY, HEAGY, OSGOOD.

Seated—DUNCAN, EVANS, MAXWELL, TUCKER, OSBORNE, HUTCHINSON, HOSEY, DUKE, NETTLETON.

GIRLS' BASKETBALL

STETSON'S EULALIANS were handicapped this year from the last of organization at the beginning of the year. Coach Bernard took the duties of coaching, until he found he had more work than he could handle. So, to be fair to the girls and the team, Coach Bernard relinquished his title in favor of John Socash. With a new coach, the girls practically reorganized and it took a little time to get accustomed to the new system of play. However the team reacted quickly, and their team play made it possible to win four straight before losing a close one to Southern at Lakeland.

Coach Socash will be here to handle the coaching details for the Eulalians next year, and he is optimistic in the possibilities of future successes. He will lose Captain Osborne and Miss Dahlquist to the inevitable claims of old man graduation. These two young ladies have a very fine playing record to leave behind, and their absence will be sorely felt.

Captain Dixie Osborne has given everything that she could to the team, in playing and conscientious effort for the welfare of the team as a whole. She will be remembered as a leader of sterling and lady-like qualities. With these

and her fine natural assets, she should be a success in the Game of Life. Good luck, Dixie, and may you put the same fine effort into all your future undertakings.

The graduation of Miss Freddie Dahlquist will leave the team without a good, all-around player. Her playing was always an incentive for greater effort in the face of possible defeat. And, now that you have shown the girls how to win by spirit, we hope to find your name in the annals of the future as a leader in the world of men and women.

Miss Geneva Duncan has been a very reliable and steady performer at a guard position. Her ability to work hand in hand with her team mates has been a great help toward the success of the team.

Miss Blanch Roberts made a creditable showing as a guard, whenever she was called upon to play. Next year she should be one of the best as she has every quality that makes for a great player.

Miss Betty Murphy surely took great strides forward since the first of the year. Her greatest asset is in undaunted presistence in following the ball. All she needs is experience.

Miss Farris Hutchinson has the necessary requirements that make for good basketball playing. And Farris will be ready for regular duty when the next playing season opens.

Miss Ida Richardson, a truly great forward, with a willingness and a coolness, that makes the coach feel that nothing need be said. Her great work as a passer and basket shooter has made many a victory possible for Stetson.

Miss Lucille Heagy will be available again and her playing has every indication for a future. She has a good basket shooting eye and is quick and alert in her passing game.

Miss Jean Maxwell's great work as a running center has been a feature in Stetson's games this year. Courage and endurance are Jean's reason for success, and she has taken more severe knocks than any other girl on the squad, and never flinched or complained.

Miss Betty Lybass will be a great player the rest of her years at Stetson if she keeps on developing as she has in the past season. Her alertness and willingness to learn have been very encouraging to the team.

Miss Joe Price has all the ear marks of a good center, and she has shown enough ability to guarantee a promising future.

Miss Carrie Ramsey will be an asset to the team next year, as her only failing this year has been her lack of experience.

Miss Lorraine Mims will be a player of no mean ability as soon as she has acquired a little more confidence. Her work has been very conscientious, and it was combined with an aggressiveness that was determined and fast.

Miss Dorothy Hosey is a forward of the same type as Miss Richardson. Her ability to make baskets has made several close games a victory for the team. She will be back again next year.

TRACK

THE cross country team started training after the Christmas holidays, the squad being composed of about fifteen ambitious young men who insisted upon running four miles every day. Under the coaching of "Chet" Freeman, Manager Hendrix, and Captain Wagg, the squad developed a high average for the team as a whole.

The first run was an exhibition event on February 6th, a six-mile relay, the team carrying a good will message from Dr. Hulley to the mayor of Sanford, Florida, a distance of twenty-one miles. The runners were the guests of the Kiwanis Klub and were presented with engraved silver medals for souvenirs. The team was composed of F. Thomas, L. Gambel, F. Adams, B. Bonner, E. Duncan, and J. Hendrix.

The next event was a three and a half mile race with the University of Florida and Southern College on February 12 at the Volusia County Fair before a packed grandstand. Each team was composed of six men; the Stetson men were: J. Hendrix, F. Thomas, E. Duncan, B. Bonner, L. Gambel, and C. Bertyne. Florida won the meet by copping the first three places, Stetson scoring second, and Southern last. Hendrix, our leader, was forced to drop out at the mile post because of a sprained tendon; while Duncan developed cramps and had to cut his pace.

We are anticipating another run with Florida later in the year when our team will be at its best and then we expect to even the score. Letter men are: Hendrix, Manager; Duncan, Captain; Thomas, Bonner, Adams, and Gambel.

NOTABLES

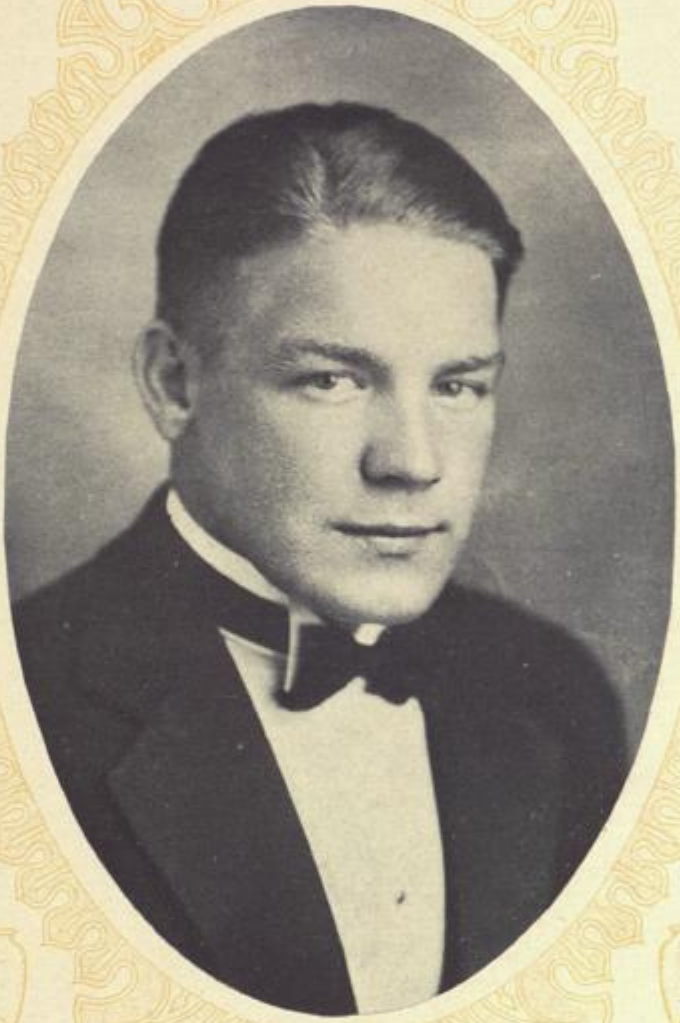

PAUL MOUGH
Most Popular Boy

PENELOPE ALEXANDER
Most Popular Girl

LAMAR DOZIER
Most Handsome Boy

RUTH GRAHAM
Most Beautiful Girl

JACK CARLTON
MOST INTELLECTUAL BOY

LORNA SIMPSON
Most Intellectual Girl

WILLIAM MOX
BEST ALL-AROUND BOY

LYRRA SMITH
BEST ALL-AROUND GIRL

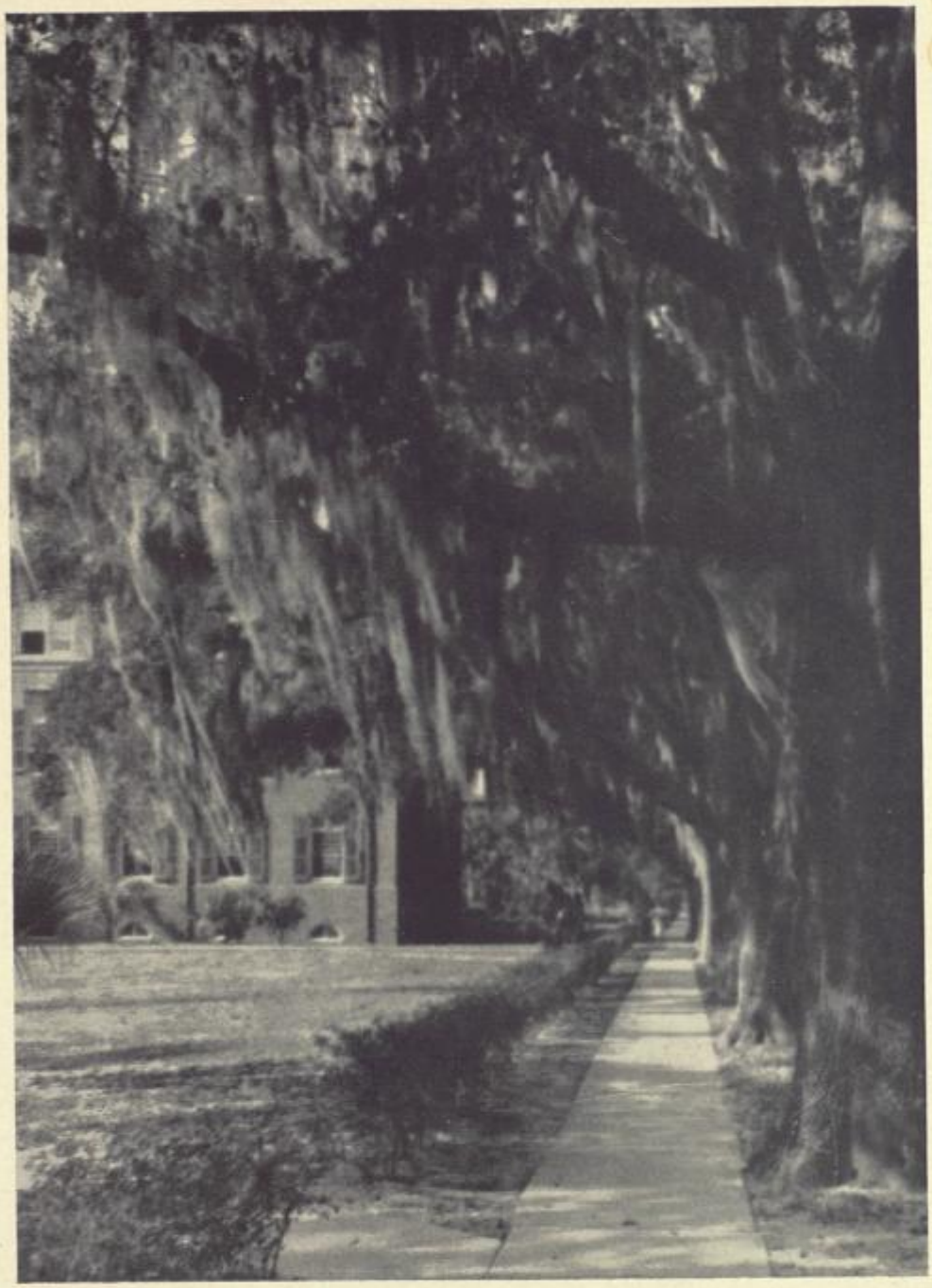

ORGANIZATIONS

D. OSBORNE

W. DAHLQUIST

R. SMITH

L. SMITH

P. THOMAS

C. DOROTHY

P. PERRINE

N. B. GREEN

STUDENT GOVERNMENT

Winifred Dahlquist . . . . . *President*
Lyrra Smith . . . . . *Senior Representative*
Persis Perrine . . . . . *Sophomore Representative*
Nina Belle Green . . . . *Freshman Representative*

HOUSE PRESIDENTS

Dixie Osborne — Ruth Smith
Pauline Thomas — Carolyn Dorothy

R Wilkinson

THE STETSON UNIVERSITY GLEE CLUB

THE Stetson University Glee Club, under the capable instruction of our director, Miss Ruth Hibbard, and the efficient management of our business manager, James Rogers, is enjoying one of the most successful years in its history. The Stetson club is the largest touring co-educational glee club in the South today, drawing its membership from the student body.

The Stetson club will make three major tours during the year, 1928-1929. Two of the tours are now a thing of the past, the other, we have yet to look forward to. On our first tour, we gave a concert at Jacksonville and Daytona. While in Jacksonville, our soloists and the comedy duo broadcasted from station, WJAX. Our second tour covered more territory as we toured the west coast. Concerts were given at Lakeland, Clearwater, and St. Petersburg. Probably the greatest of all our tours and the one looked forward to the most is the east coast tour made in the early part of April. Many concerts are given in the towns nearer the school, such as, Palatka, Orlando, Eustis, Pierson, and Sanford.

The Club is traveling in a De Luxe Coach this year, which is certainly an improvement over the "private car" system used last year. The way of traveling also makes the trips more enjoyable to the singers.

The Club is very proud to have as soloists Miss Eunice Dietes from Springfield, Massachusetts, who has a lovely soprano voice; Miss Mary Louise Crutcher, contralto, from St. Petersburg, Florida; Mr. Norman Royall, of DeLand, who has a very fine bass voice; and Mr. Marvin Garrison, baritone, from Lakeland, Florida.

The comedy team of Foard and Sherry are back again and up to the same old trick of getting the audience in a good humor before the collection is taken. (Close harmony a specialty.)

Miss Hibbard has given the club the highest type of choral music that can be obtained. Among our numbers are works by the following great composers: Bach, Henschel, Archangelsky, Palestrina, German, Gretchaninoff, and Schubert.

Many good times await the person coming to Stetson who has a "warbling" personality.

WALLACE FOARD, *President.*

DOROTHY CLUNE MURIEL MAHONEY WINIFRED DAHLQUIST

PAN-HELLENIC COUNCIL

OFFICERS

WINIFRED DAHLQUIST . . . . . *President*
DOROTHY CLUNE . . . . . *Secretary*
MURIEL MAHONEY . . . . . *Treasurer*

MEMBERS

OLGA BOWEN
WINIFRED DAHLQUIST
GYPSY WILSON
JULIA BOHON
MURIEL MAHONEY
SARAH HAECOCK
DOROTHY CLUNE
LYSBETH DAVIS
CLARA LOU ROBERTSON
TEDDY WILDAY
PAULINE THOMAS

Y. W. A.

Pauline Thomas . . . . . *President*
Dixie Osborne . . . . . *Vice-President*
Eloise Lightfoot . . . . . *Secretary*
Leila Soar . . . . . *Treasurer*
Johnnie Warnock . . . . . *Vespers*

Ruth Smith
Mae Daniel
Mada Fraser
Farris Hutchinson
Lorraine Mims
Montez Nettleton
Leila Soar
Dorothy Stromberg
Virginia Willets
Claire Windsor
Johnnie Warnock
Willie Dee Willian
Bettye Bouterse
Agnes Duke
Ursula Hill

Dixie Osborne
Alline Cox
Agatha Highsmith
Harriet Kennedy
Kathryn McKinney
Ruth Osgood
Lucile Spinks
Betty Murphy
Frances Williamson
Mary St. John
Eloise Lightfoot
Kate Moore
Joe Price
Mae Sweeting
Gypsy Wilson

THE HATTER

STETSON SYMPHONY ORCHESTRA

DONALD FAULKNER, *Director*

STETSON'S orchestra throughout its six years of endeavor has upheld the belief that participation by a large number of young people in rendering the works of the master musicians is of far greater value than the matching of ideas or the quibbling over points of technique in a smaller group of perhaps better trained students.

If comradship and earnest participation in the execution of the finest works of the best composers are fair measures of the success of an orchestra, the 1928-29 Stetson orchestra has enjoyed a bountiful year.

And, although this is secondary, the plaudits of enthusiastic audiences have continued to cheer and encourage. The Mount Dora Tourist Club dubs us: "The orchestra we have grown to love."

Symphonic in instrumentation, classic in repertoire, yet collegiate in attitude—thus has the orchestra enshrined itself in the hearts of muisc lovers from ocean to gulf.

OFFICERS

President . . . . DOROTHY DAHLQUIST
Vice-President . . . . FERNE BAUMAN
Manager . . . . . MATT SESSLER
Librarian . . . . . MAE BAUMAN
Custodian . . . . . CROSBY GRAY
Reporter . . . . . MADA FRASER
Membership Secretary . . VERA STROLLO
Assistant Director . . MILNER BRITTAIN

PERSONNEL

First Violins
MIRIAM FAULKNER
R. I. ALLEN
RICHARDSON SCHLAUDECKER
MAE BAUMAN
OPAL BEVEL
BIRDIE COLLINS
PETER BROHME
JULIA PECK
WALDO CHENEY
RICHARD NAVARRO

Second Violins
VERA STROLLO
DONALD SEWARD
CROSBY GRAY
EVELYN DUNDAS
DOROTHY DAHLQUIST
WILLIAM WAITS
WINSTON WATTS
ROWENA SALTON

Violas
MATT SESSLER
RICHARD WEIMER
MADA FRASER
RUTH OSGOOD
CATHERINE MCKINNEY

Piano
FERNE BAUMAN

Tuba
NEIL CHENEY

Percussion
GRAHAM PARSONS
CHARLES RICHARDSON
WILTON BRADDOCK

Cellos
MRS. R. I. ALLEN
VIRGINIA CROOKER
CLARENCE HILL

Bass Viols
LOUISE JONES
DORIS LAW

Flutes
MILNER BRITTAIN
PHILIP CALDWELL
VIRGINIA CHOWNING

Trombones
HOWARD HEINBURG
ROGER GILES

Oboes
F. E. SHERRY
FLORENCE LARRIMORE
OSCAR ZACHARY

Clarinets
VERNON HUNT
JOHN ROSA
STANLEY HUNT

Alto Clarinet
WILLIAM BROWN

Bassoon
HUBEL LEMLEY

Bass Sax
CHARLES BOOTH

Trumpets
W. H. MOON
ROBERT MCCRARY
WALLACE FIELDS
HOWARD BOATMAN

Horns
ZERA GILES
E-TER FAULKNER
HOWARD SQUIRES

S. HAECOCK

D. CLUNE

S. ROGERS

M. MAHONEY

D. OSBORNE

F. DAHLQUIST

J. REIDINGER

W. D. WILLIAN

N. B. GREEN

L. DAVIS

YOUNG WOMEN'S CHRISTIAN ASSOCIATION

Inner Cabinet

Sally Heacock . . . . . *President*
Dixie Osborne . . . . . *Vice-President*
Dorothy Clune . . . . . *Secretary*
Willie Dee Willian . . . . . *Treasurer*
Muriel Mahoney . . . . *Representative at Large*

Outer Cabinet

Committee Chairmen—June Riedinger, Lysbeth Davis, Louise Pedigo, Sue Rogers, Penelope Alexander

Honorary Member

Winifred Dahlquist, President of Student Government

Freshman Commission

Nina Belle Greene, Chairman
Carolyn Dorothy, Virginia Willets, Lois Rhea, Mary St. John, Anna Marian Drake, Lorraine Mims

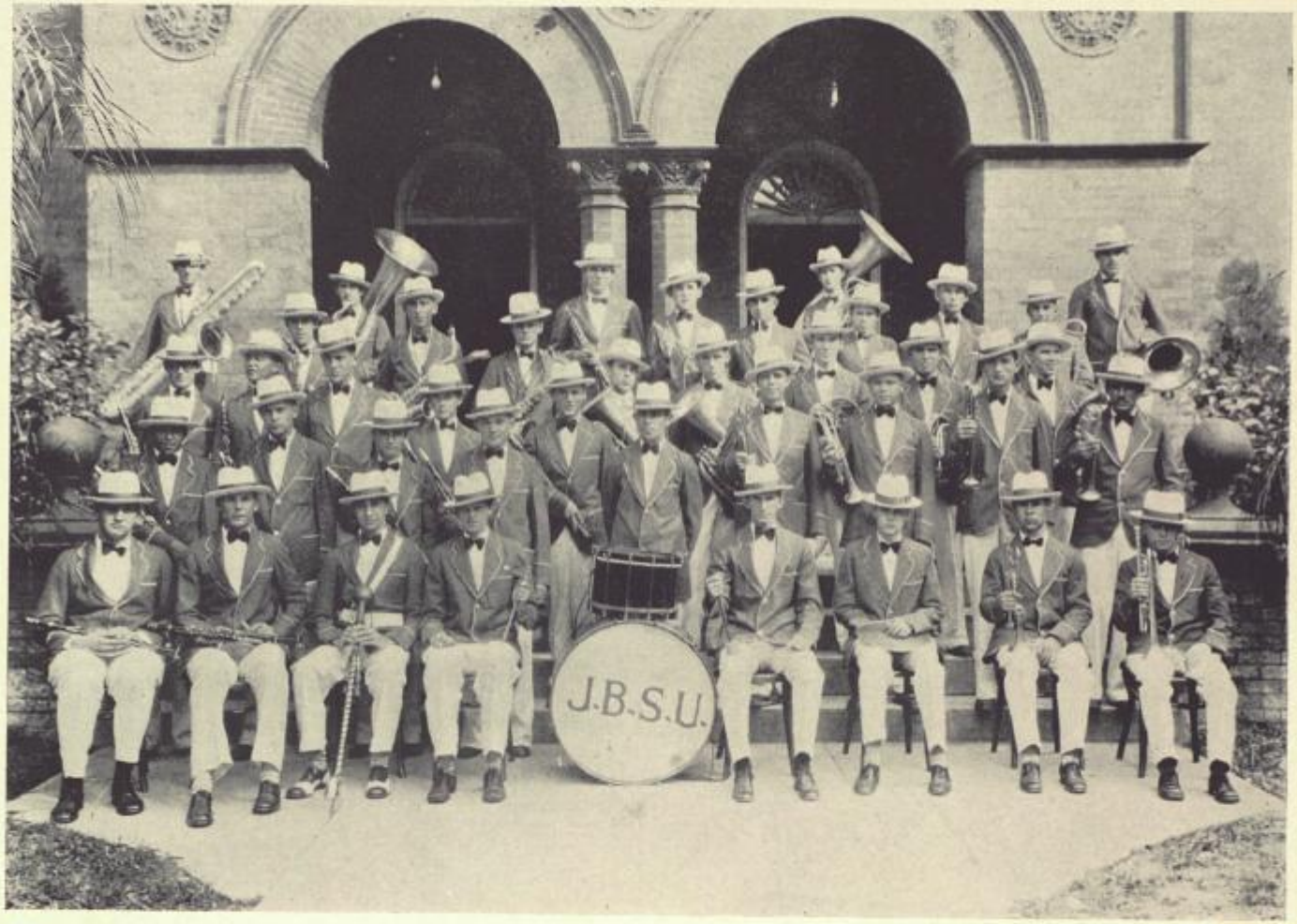
J.B.S.U.

THE STETSON BAND

THE STETSON BAND has enjoyed the most successful year in its history. At the opening of the year a call was issued for candidates to join the band, to accompany the football team on its many trips, and to spur the Hatters on to victory. Forty candidates answered the call and it seemed that right from the beginning that this was going to be the best year that the band has ever had. Regular practices were held and in the meantime President Franklin Town was making preparations for a trip to Charleston, S. C., where the football team was to play Citadel. The boys will never forget this trip. Many compliments were handed them by the citizens of Charleston on their fine work both in the parade and at the game. At the games their spirit never died until the last whistle blew, and then they were determined to do even better at the next game. The band's next appearance was at the first home game, the game with the Tampa Independents. Again the band proved itself a credit to the school. Next in line was the game with Rollins that was played in Orlando. Rollins was all pepped up over this game and it seemed that their one and only desire was to beat Stetson; but Stetson went down to Orlando 100 per cent strong, had the band lead two parades through the streets of the city, the second leading all the fans right out to the football field, where the band took its part in keeping up the spirit and pep of the game. Then came the game of the year. A game that will never be forgotten as long as the school exists. The game with Southern College played on "Home-Coming" day on the new Stetson football field. It was even more than that for the band. It was their greatest appearance of the year, and the first in their new beautiful green and white uniforms. The band did very fine work that day and the people of DeLand will always remember this year's band by that one occasion at least.

When the football season was over the life of the band continued for after that came the biggest trip of the year. A three-day trip to Tallahassee sponsored entirely by the University. The band went to take part in the inauguration ceremonies of our prominent alumnus, Doyle E. Carlton. The boys took part in everything that went on there and had a wonderful time.

When this paper went to print, Manager Bob Montgomery was making preparations to have the band play at the Orange County Fair in Orlando, following a concert at the Volusia County Fair in DeLand. Afterwards the band has possibly six more engagements in the principal cities of the state.

E. BARRELL

I. BRANDIES

W. CLARK

C. DUNCAN

D. DUTTON

P. FARRINGTON

M. HOGG

V. HUNT

J. JUSTICE

H. KENNEDY

F. LOOMIS

J. LUZNAR

B.L. MERCER

A. MATHIS

H. McLAIN

L. ORENDAIN

E. POWELL

N. ROYALL

M. SESSLER

K. SKINNER

R. STOVER

S. SWAGG

L.M. WEIMER

O. ZACHARY

R. ZACHARY

KRUCIBLE KLUB

OFFICERS

Gerald Pay	*President*
Louis Morse Weimer	*Vice-President*
Evelyn Abbott	*Secretary-Treasurer*
Harry Richardson	*Program Manager*
Dr. E. P. Barrell	*Senior Critic*
Vernon Hunt	*Junior Critic*

MEMBERS

Dr. E. P. Barrell
Dr. T. O. Mabry
Prof. C. M. Lowry
Prof. R. I. Allen
Evelyn Abbott
Harold Ammerman
Thomas Allen
Gladys Alrich
Ira Brandies
Denleigh Collins
Paul Calhoun
William Clarke
John Clement
Winifred Dahlquist
Charles Duncan
Dorothy Dutton
Robert Duren
Harry Evans
Clyde Flowers
Phyllis Farrington
Wallace Foard
Steadman Hobbs
Myrtle Hogg
Vernon Hunt
James Justice
David Johns
Harriet Kennedy
Francis Loomis
Brainerd Legters
John Luznar
Bessie Louis Mercer
P. O. Mikell
Robert Mikell
Annette Mathis
Robert Morris
Edward Miller
H. C. McLain
Leo Orendain
Ruth Osgood
Evan Powell
James Purcell
Gerald Pay
H. M. Rand
Norman Royall
Harry Richardson
Matt Sessler
Kenneth Skinner
Howard Squires
Douglas Swail
Richard Stover
John Towse
John Weimer
Stanley Wagg
Rhoda Zachary
Oscar Zachary
Anthony Zaras

The object of the Krucible Klub is to instill in its members an interest in the chemical problems of the day, which are of vital importance to the people at large, in the conservation of the resources of the country, and in the utilization of waste materials.

THE STAFF

VIRGINIA CHENEY	Editor-in-Chief.
JOSEPH HENDRIX	Business Manager.
ELOISE LIGHTFOOT	Class Editor.
ROBERT BURNS	Organization Editor.
CATHERINE MARTIN	Feature Editor.
MIGNON HANNA	Art Editor.
BILL MOX	Athletic Editor.
RUTH FOARD	Kodak Editor.
MARVIN GARRISON	Advertising Manager.
FRANCES PEDIGO	Sorority Editor
JESSE MATHIS	Fraternity Editor.
CECIL GRANT	Circulation Manager.

R. BURNS

J. MATHIS

R. FOARD

W. MOX

C. MARTIN

M. HANNA

G. GRANT

M. GARRISON

E. LIGHTFOOT

F. PEDIGO

A. WINSEMAN

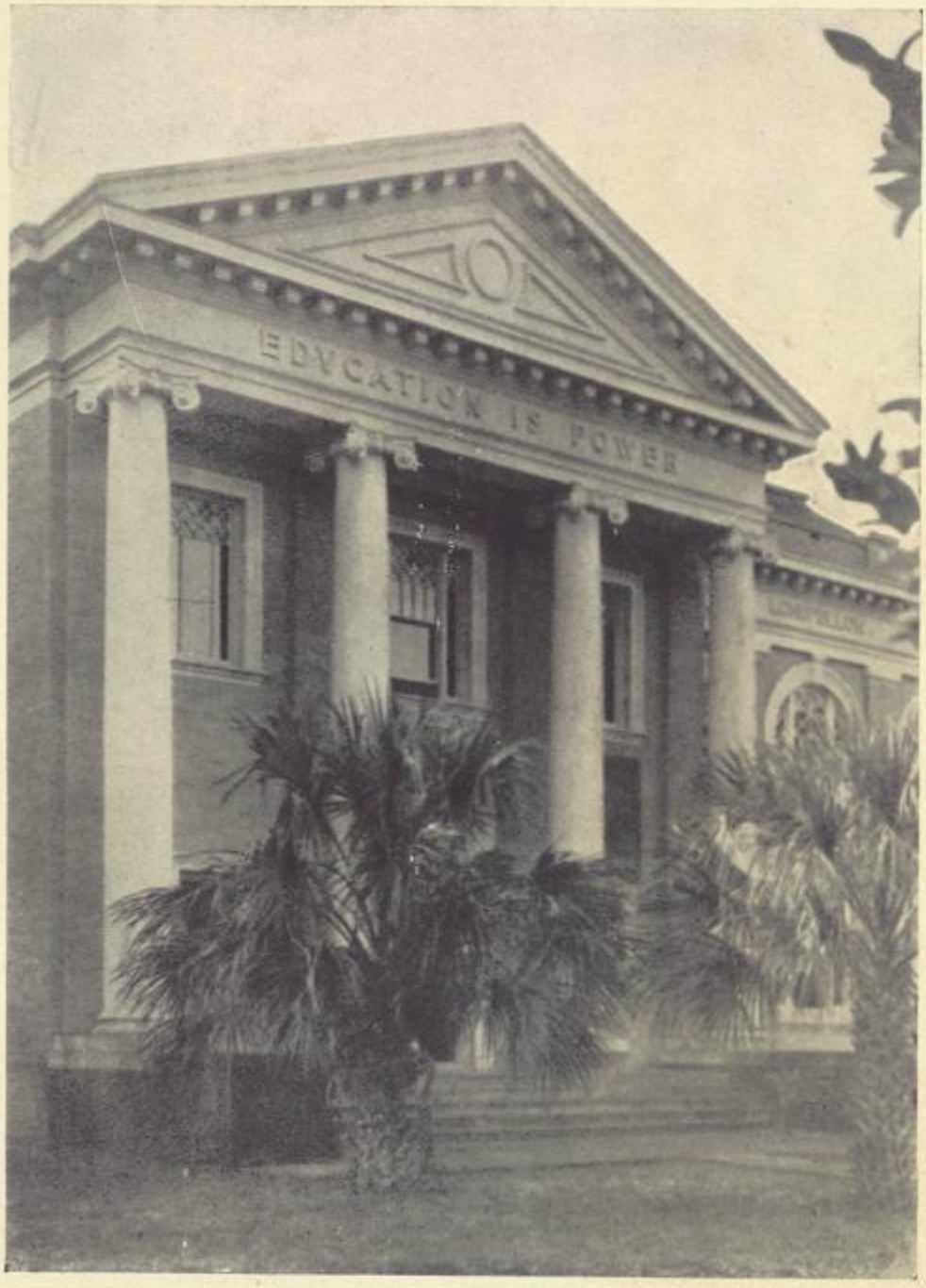
EDUCATION IS POWER

CAMPUS LIFE

ΠΒΦ

MEN

PROMINENT SENIORS

HOME COMING

V
S

ΠΚΦ

Sincerely
Bob Robinson

S
STETSON

What Have You ?

Δ Σ Φ

GLEE CLUB

"OUR GANG"

"MOURNERS"

?

"TELLIN' THE WORLD"

"TWO BLACK CROWS"

"OH BOY!"

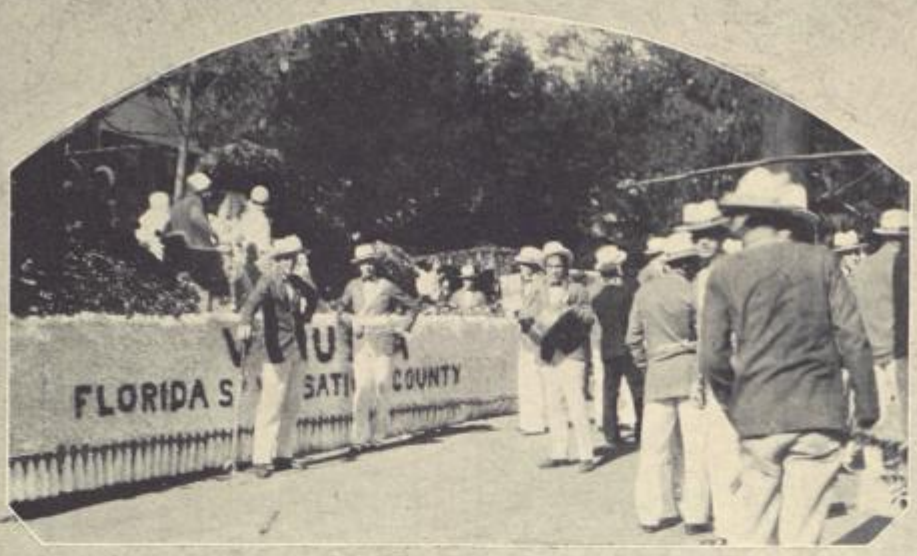
FLORIDA S
COUNTY

GIDDINGS MABRY AND O. K. REAVES

ATTORNEYS AT LAW

TAMPA, FLORIDA

REMEMBERING the outstanding character and career of their law partner, Mr. Doyle E. Carlton, and in recognition of the purity of his principles and the integrity of his manhood, take pleasure in dedicating this page to

Governor Doyle Elam Carlton

in compliment to the students of John B. Stetson University, commending Governor Carlton as an example to them.

JESSE MATHIS—"If I'm studying when you come in, wake me up."

GREENLEAF & CROSBY COMPANY

Jewelers, Silversmiths
Importers

Florida's Foremost Jewelers for Over Sixty Years

Moderate Prices

Adams and Laura Streets JACKSONVILLE, FLORIDA

Mission Window

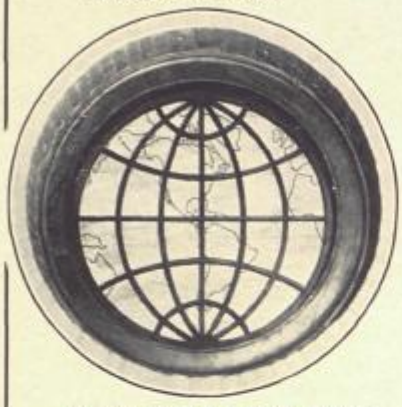

WHERE

Genuine Scholarship & Spirituality
World-wide Christian Fellowship
Natural Beauty & Architectural Charm
Evangelistic Fervor & Missionary Zeal
Comprehensiveness of Curriculum
Progressive Orthodoxy & Love of Truth
Practical Work & Pastoral Opportunity
Central & Accessible Location

BID CALLED-MEN A CHALLENGING WELCOME

THE SOUTHERN BAPTIST
THEOLOGICAL SEMINARY

JOHN R. SAMPEY, *Acting-President* LOUISVILLE, KENTUCKY

GARRISON—"I never kissed a girl in my life."
PENELOPE—"Well, don't come around me, I am not running a prep school."

WE APPRECIATE *the sincere efforts and hearty cooperation of the Faculty, Staff, and Student Body in making the Hatter the success it deserves.*

SOUTHERN PHOTOPRODUCTS COMPANY

College Photographers

Portraits Motion Pictures

HULL, LANDIS & WHITEHAIR

Attorneys and Counselors at Law

DeLand, Florida

Practicing in All State and Federal Courts

Special Facilities for Examining and

Perfecting Land Titles in Florida

Joe Hines went to the picture show the other night and saw "The Purple Pajamas." Came home and slept in purple pajamas. The next night he saw the "Black Mantle." Came home and slept in black nightshirt.

A night later he saw "The Follies."

Now the durned fool is about to die with pneumonia.

"SHORTY" SHIPES

Service Taxi and Baggage Transfer

Phone 3

WE MEET EVERY TRAIN

111½ W. Indiana Avenue

Cotrell & Leonard

ALBANY, N. Y.

Caps, Gowns and Hoods for All Degrees

Selective Material

Reasonable Prices

Dependable Workmanship

Intercollegiate Bureau of Academic Costumes

The Volusia County Bank and Trust Co.

Oldest Bank in Volusia County

Commercial, Savings, Trust and Bond Department

OFFICERS

F. R. OSBORNE ..... President
E. L. MICKLE ..... Executive Vice-President and Trust Officer
F. N. CONRAD ..... Vice-President
E. R. CONRAD ..... Vice-President
R. G. BENNETT ..... Cashier
J. W. BORING, JR. ..... Assistant Cashier and Assistant Trust Officer
L. W. PATTILLO ..... Assistant Cashier

MOSELY—"Say, budy, is that the moon over there?"
SESSLER—"I don't know, I'm a Freshman myself."

BARR'S

Dry Goods, Notions, Hosiery and Ready-to-Wear

V. T. BARR

118 N. Boulevard

Phone 433 DELAND, FLORIDA

Next to Volusia County Bank

STETSON STUDENTS

Will always find a cordial welcome as usual at the

Volusia Pharmacy

Service With a Smile

Phone 108

DE LAND, FLORIDA

STETSON STUDENTS

We thank you for your patronage during the past school year. Your "good taste," we trust, will in the future lead you to

Yours sincerely,

Harper's Cafeteria

Phone 443-J

Athens Laundry & Dry Cleaners

Quality for Less

North Florida Avenue

ONA STEVENS—"Did you read where two people were poisoned by eating chocolates?"
BUD BRUCE—"Yes, but what of it?"
ONA—"Well, I was just thinking how safe we are."

THE TULIP

Where the most Delicious Sodas and Light Lunches are Served.

A Marvelous Line of
CANDIES

128 North Boulevard

STETSON STUDENTS ARE
ALWAYS WELCOME

FOUND: The Best Place to Eat

LUTHER'S

Steaks, Chops, Oysters and Regular Meals

The best the market affords. Try us and be convinced.

"LUTHER'S—The biggest little restaurant in the South."

Phone 452 Magnolia Avenue

DAYTONA BEACH, FLA.

WE HAVE prospered in our business by selling quality merchandise at fair prices and by giving our customers prompt, courteous service. This will continue to be our policy. We respectfully solicit your patronage.

Courthouse Pharmacy

Incorporated

The Store of Personal Service

118 West Indiana Avenue

Phone 5 DeLand, Florida

CHAPMAN BARBER SHOP

W. J. COLEMAN, Manager

Courtesy Service

Cleanliness

We Cater to the Younger Set

Your Patronage Appreciated

115 North Boulevard

Mary had a little lamb, she fleeced him, my, oh my!
For he was an innocent Freshman and she was a Pi Beta Phi.

COMPLIMENTS OF

Where you get 100 per cent Quality Food and Sodas.

The cleanliest, most attractive eating place in DeLand.

131 North Boulevard

THE PUTNAM

Open All the Year

Fireproof

120 Rooms 90 Baths

Not Expensive

Modern in Every Particular

STETSON HATS

STETSON styles have an atmosphere of youthful briskness that will appeal to young men and those whose hearts are young.

Snappy styles — bright colorings that harmonize with the color effects in men's clothing—hats that are easy to look at and a pleasure to wear.

If you know hats, you know there is no hat like a Stetson.

JOHN B. STETSON COMPANY
PHILADELPHIA

Men's Wear Fine Shoes

V. M. FOUNTAIN

Hart, Schaffner & Marx Clothes

Walkover Shoes

Stetson Hats

SERVICE QUALITY

DeLand Florida

FIRESTONE TIRES

ACREE'S
TIRE AND SERVICE
STATION, Inc.

Service That Pleases

Opposite Post Office

Standard Products

Spike—"Where are you going?"
Paul—"Trying to find where them pigeons live."
Spike—"What for?"
Paul—"Want some holes for my desk."

United Cigar Agency

Prescription Work our Specialty

ORANGE BELT
PHARMACY

"The Place Where the Crowd Goes"

Masonic Temple Building

Whitman's Candy

STUDENTS

McCRORY'S
5 and 10 CENT STORE

Will Save You Money

Watts Hardware & Furniture Company

Thirty-eight Years in De Land

Hardware, Plumbing, Furniture
Sporting Goods

135-137 N. Boulevard

Phone 130

LYSBETH—"I don't believe you've been kissed in a blue moon."
MARY B.—"No, but Phil has a yellow Chrysler."

GOHN & DYKES

Men's Wear

The College Store

Ask to See the New
STETSON BUCKLE
Exclusive with
GOHN & DYKES

Corona Typewriters

FOR STUDENTS,
HOME AND
OFFICE USE

Let Us Show You One

THE ALLEN-WHITE CO.

DELAND, FLORIDA

STETSON DERBY

Hamburgers, Hot-Dogs,
Candies, Drinks, Etc.

Open All Day and All Night

HON AGENCY

DeLand, Florida

Insurance Real Estate

Visitors—Welcome
Residents—Greetings

220 North Boulevard Phone 455

For that tired feeling—sit down.

Compliments of

DREKA
THEATRE

THE HOME OF
New and Perfected
TALKING PICTURES

THE
DE LAND DAILY SUN

West Volusia County's
Leading Daily
Newspaper

Printers Publishers

Printing That Pleases

S. Boulevard DeLand, Fla.

North Delaware Avenue

Phone 347

DE LUXE
STEAM LAUNDRY
AND DRY CLEANERS

Dry Cleaning a Specialty

Not the Cheapest
but the Best

Class Pins and Rings,
College Fraternity Pins,
Presentation Jewels,
Medals and Badges

Fine Engraved Stationery, Commencement and Banquet Invitations, Dance Programs, Visiting Cards, Fraternity Stationery.

Superior Quality and Designs

F. N. DeHUY & SONS
Jewelers Since 1873

SALLY—"I just knocked my math final cold—"
BOB—"Really—."
SALLY—"Yea, below zero."

STETSONITES

We offer our best wishes as you are leaving Stetson this year.

When visiting your Alma Mater in future years drop in again to say Hello!

W. A. ALLEN & CO.
The Busy Druggists

Stetson Stationery,
Pennants, Jewelry

The Store of a
Thousand Gifts

REEVE & HOWARD
146 N. Woodland Boulevard

HOTEL COLLEGE ARMS

DE LAND, FLORIDA

Beautiful Location

Elevator, Steam Heat

Unexcelled Golf Course

White Service Throughout

THE HATTER

DE LAND FLORIDA

DREKA'S

SINCE 1878

One of Florida's Leading Department Stores

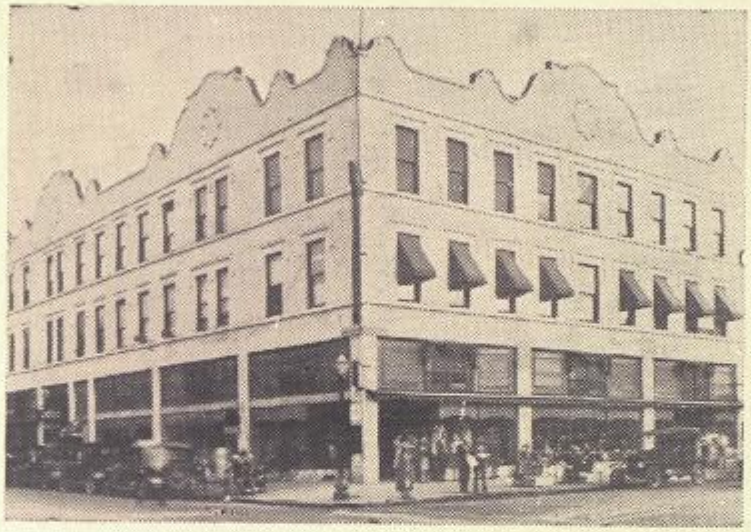

THE "HOME" STORE

FOR THE

STUDENTS AND FACULTY

— OF —

STETSON UNIVERSITY

The Store of Dependable Merchandise

G. A. DREKA & COMPANY

THE FIRST NATIONAL BANK

DeLAND, FLORIDA

Member Federal Reserve System

The Oldest and Largest National Bank in Volusia County

Strong Progressive Conservative

Blanch—"Well, at last I've passed Ethics."
Joe—"Honestly?"
Blanch—"Aw! Don't be so inquisitive."

MILANE THEATRE

Sanford, Florida

Home of Perfected Vitaphone

"There is a Difference"

Phones: Office, 63-J; Residence, 370

Dr. Roger L. Knox

OPTOMETRIST

Eyes Examined, Modern Methods, Lenses Ground

Fountain Building DeLand, Fla.

CONDON'S CAFE

The Best Place in Town

Reasonable Prices

Best Wishes for Stetson Students

DICKSON-IVES CO.

Orlando, Florida

John B. Stetson University

Lincoln Hulley, Ph.D., Litt.D., LL.D., President

DE LAND, FLORIDA

The College Graduate Department of Arts and Sciences

Courses Leading to the Degree of Master of Arts and Sciences

THE COLLEGE OF LIBERAL ARTS FOR MEN—Sixteen Carnegie Units required for admission. Twenty-one departments in all.

THE COLLEGE OF LIBERAL ARTS FOR WOMEN—A woman dean, separate dormitories for women, and a separate gymnasium.

THE COLLEGE OF LAW—Three-year course leading to the LL.B. degree. Graduates admitted to practice in Florida without examination.

THE COLLEGE OF ENGINEERING — Courses in Civil, Mechanical, Electrical and Chemical Engineering leading to degrees.

THE COLLEGE FOR TEACHERS — Especially for Florida Teachers, strong normal courses and special teachers' courses.

THE COLLEGE OF BUSINESS—Beside Banking, Bookkeeping, Accounting, Shorthand, Typewriting, courses in History, Law, Economics and Finance.

THE SCHOOL OF MUSIC—Separate teachers for piano, pipe organ, violin, voice, harmony and chorus work.

THE SCHOOL OF FINE ARTS—Free hand and life drawing. Painting in oil, water color, pastel, etc.

Special Attention Is Called to

1. THE PRELIMINARY COURSES IN AGRICULTURE—Botany, Biology, Organic and Inorganic Chemistry, Qualitative and Quantitative Analysis, Agricultural Chemistry, Mineralogy, Geology, etc.
2. THE PRE-MEDICAL COURSE—Physiology, Biology, Anatomy, Bacteriology, Histology, Zoology, Botany, General Chemistry, Inorganic Chemistry, Qualitative and Quantitative Chemistry.
3. THE COURSE FOR RELIGIOUS WORKERS—In Biblical Literature, English, Psychology, Ethics, Logic and Theism.

THE HATTER

De Land

"The Athens of Florida"

Is a friendly city set in the hills of east central Florida among tall pines and orange groves. The residence streets are lined with 50-year-old oaks and the paving the best of any southern city of like population. It is essentially a home city but its business interests are so important as to cover a trading area within a radius of 25 miles. Everything is modern and healthful, too. Five splendid highways lead in, we are on a main-line railway, and have water transportation from the ports of the world via the St. Johns River.

This is the Home of

John B. Stetson University

An institution that has gained a world-wide fame for its excellent training system, series of studies, location and athletics. Glee Clubs, both male and female, big orchestra and band. A series of 18 buildings house the University.

The public schools of De Land are most modern, too. Fine buildings, cafeteria service, athletics among both boys and girls.

There are kindergartens and private schools where neglected or special courses may be had. In fact, our fine educational advantages are what gained us our slogan, "The Athens of Florida."

If you want to know more

The De Land Chamber of Commerce

Will Tell You About It

THE HATTER

The Record Company

PRINTERS AND BINDERS

St. Augustine, Florida

Builders of

College and High School Annuals
Fine Booklets

Office Furniture

Bank and Courthouse
Equipment

Freddie Dahlquist Ft. Lauderdale Fla.

AUTOGRAPHS

Dearest "Liz",
The best of luck next year in all your undertakings. Knowing you has been a pleasure — hope I can see you often in good ol' Miami.
Best wishes and Love
Muriel

Dear Liz: I shall always think Stetson fondly for one thing, that is, it has made me know and love you which is indeed a delightful. Nothing I shall be able to say would express my sincere wishes to you and I take Stetson memories with me and I shall be forever in your debt. Love Lois Miami

Liz:-
I guess you will always remember me as the "alarm clock" of Stetson Hall.
Here hoping to see you next year.
Love
always
"Beatrice" Ehrlich
B-7124 Crescent City, Fla

Liz ol' dear,
There is nothing like learning about people. It certainly does change opinions. Nuff said saying anymore! well this is all I have to say is that I have change my mind and I'm liking you lots —
your ol' friend
Marie Sherrard
Fort Meade Fla.

AUTOGRAPHS

Liz dearest;-

There's hoping you always remember your next door neighbor and "Sis" come home. I'll always love you heaps. Best of wishes.

L'amour toujours
Elise

Dearest Liz:-

When you think of the good old days and crowd on Stetson Hall second floor, please remember your old friend -

Love and Best Wishes
Ruth E. Burdett
944 E. Jersey St.
Elizabeth, N. J.

Liz dear:-

Do you remember the good ole days in 1924 when we were the greenest of Frosh, — how we won the color fight, etc. etc. And now you're about to enter your last and greatest year at the old Alma Mater — Stetson.

When you look into the future, spare a thought for yours sincerely, Esther Hansen

Betty dear,-
You do not know how much happiness my Senior year has been because you have been my friend & sharer of joys and sorrows. I wish you all the success in the world & I know you will be one of the best teachers Stetson has had. Don't forget to write me & give the kids a good time!!

P.S. Do you remember Baker's grin?

Best of luck Liz!
Ira.

Wishing you the best of luck and success
Claire Windsor

AUTOGRAPHS

"Liz-Latin" - Gee - that's not such a good, thought - but it's because you're the Nice, Sweet girl I think - Luck to you
Jean.

Don't forget the trip home from Tally and the rides and rides without lights. We did nearly go in ditch, didn't we?
Love in college &c
Isabel

Darling:
I tried my best to make you like me
Pappose Butterworth Rice
Wilma
St. Petersburg.

You are "Prominent One" -
Won't we have fun together next year - Seniors, Δ Ξ Δ's, and Room-mates!
Am proud of you, Liz -
Lovingly,
Sue

5/23/29

Dear Liz:
Have certainly enjoyed being in this class - "Psychology of Leadership" - with you!
Much love and luck!
Gladys Powell

Best of luck to a Δ Ξ Δ and the nicest girl I know.
Mary Ann Mitchell

Liz
Best of luck to you
Sue

Don't ever forget Astronomy
Wilton Braddock '29

Best Luck in
Good Luck
2 A 9
Agatha Hufsmith
A Σ Δ

AUTOGRAPHS

Lizz, you're a sweet girl. So glad to have known you & will always remember you & your sweet smile.
Lots of luck
Dick

I here's hoping you become a great school teacher
Joe Hines "K ϕ
(mystery)

Walter E. Wilcox

Yours,
Jerry Barker

Sincerely,
Sally Cox

"Do Early in the morning
girl"
Durant Smith

Aw, the whole thing!
I'll remember thy.
Yours
Dick

Always remember Milton
and "Paradise Lost"
Rhoda Zackary

Here hoping that you always
get plenty to eat
David W. Stafford
5/23/29

Just before we back!
Power the Youth Billy Mack
Handsome
of Fla.

AUTOGRAPHS

Dear Liz: I will always remember you as the wild-eyed president of Zeta. Be good and see you next year. Daniel

Liz there is one thing I ask. And if remembering is a task. "forget Dennet" Best of luck Best truth Dummy, Florida

Dennet Liz Don't forget you have an Uncle Dummy

Dear Liz — Here's best wishes for just heaps of happiness — Perky

Best wishes for a wonderful summer in Miami. May your life always be a complete success.

Liz, I don't need to say "have a good summer" somehow here Miami means that, but I do wish you success.

Yours truly,
Isabel Mahony (Sigma of P.V.M.)

Dear Liz; It has been a pleasure to know you, and here's hoping our friendship grows next year —

Lovingly — Tetsie

Dearest Liz
I just love you more every day and here's hoping I see you many, MANY, times this summer Love in ΑΞΔ, Mary.

Liz, old dear:
Surely wish we'd had you all year, but we've 'preciated you this term so very much — and we want you ever so bad next year — don't disappoint us. Love in Alpha Xi Delta. Lynn

273 Cherry St.
Pineville Ky.

Warren Stone Gordon.

Bo. Roberts - Wish I might be a Real
A Ξ Δ an in Heart anyway. If I
should happen to be back next year
the sure make my grades — If you
still want me - will come back to
visit - May I? Sorry you couldn't
be here all year so I could know you better
Don't forget Bo Roberts

Let us forget
Vera Studio