University of Central Florida
STARS

Text Materials of Central Florida | Central Florida Memory

1-1-1930

Hatter

D. W. Fields

Find similar works at: https://stars.library.ucf.edu/cfm-texts
University of Central Florida Libraries http://library.ucf.edu

This Yearbook is brought to you for free and open access by the Central Florida Memory at STARS. It has been accepted for inclusion in Text Materials of Central Florida by an authorized administrator of STARS. For more information, please contact STARS@ucf.edu.

Recommended Citation

Fields, D. W., "Hatter" (1930). *Text Materials of Central Florida*. 420.
https://stars.library.ucf.edu/cfm-texts/420

THE HATTER 1930

EX LIBRIS

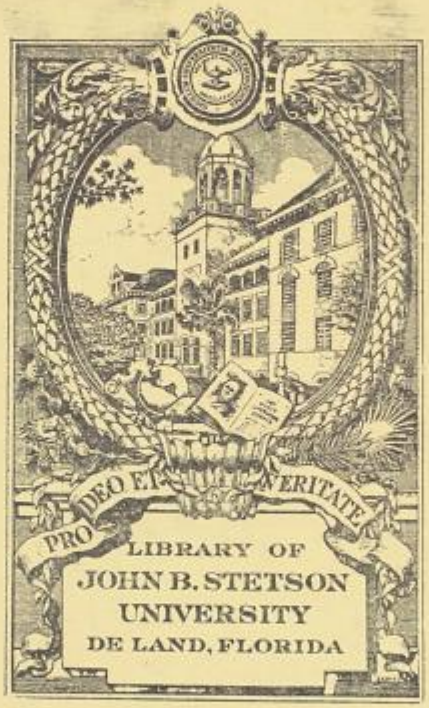

Gift of
Editorial Staff

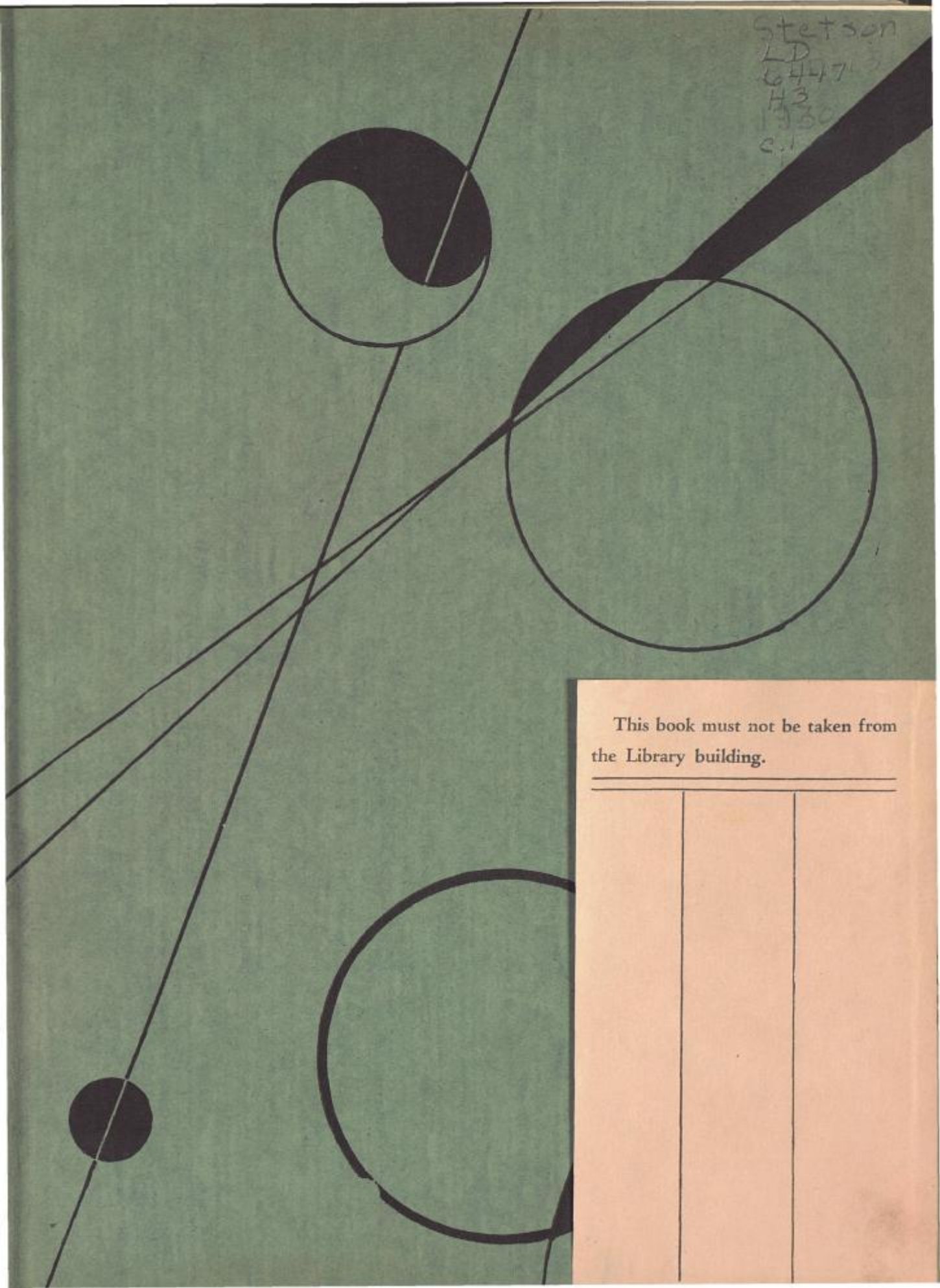

Stetson
LD
6447
H3
1980
c.1

This book must not be taken from the Library building.

the
HATTER
1930

COPYRIGHT
1930
D. W. FIELDS
EDITOR
BUD BRUCE
BUS. MANAGER

THE
HATTER
PUBLISHED
BY THE
ANNUAL STAFF
OF
STETSON
UNIVERSITY
DELAND
FLORIDA
1930

To Dr. Robert Shailor Holmes
Patron of learning, man of
letters, Poet, Traveller, Lec-
turer, Scholar, This book
is affectionately dedicated
by the members of the
Junior Class of Stetson
University

THE DEDICATION

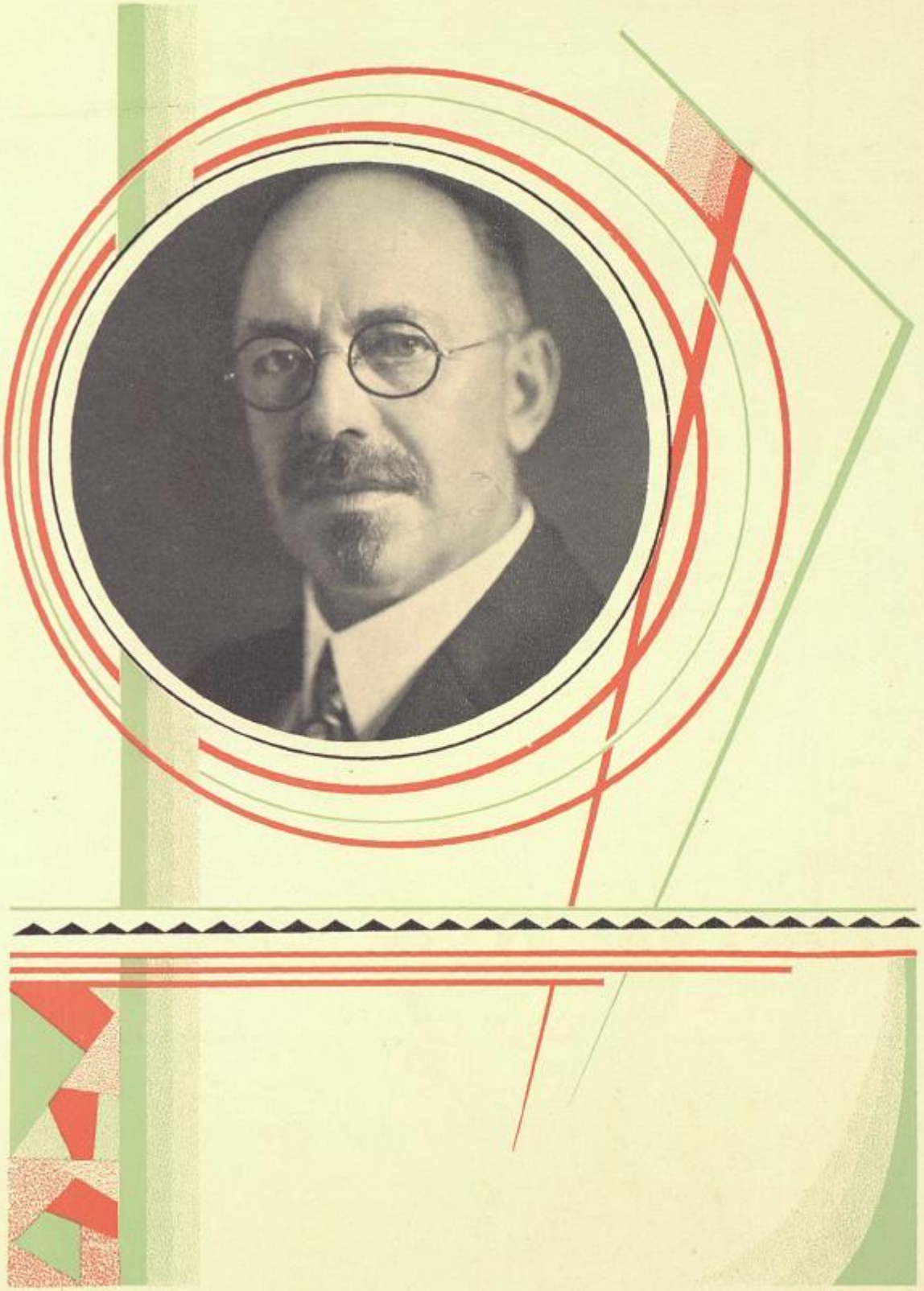

34903

FOREWORD

The Editors present this volume of the Hatter with the hope that its futuristic tendencies may represent the trend of a progressive university

CONTENTS

UNIVERSITY
CLASSES
FRATERNITIES
ATHLETICS
CELEBRITIES
ORGANIZATIONS
CAMPUS LIFE

UNIVERSITY

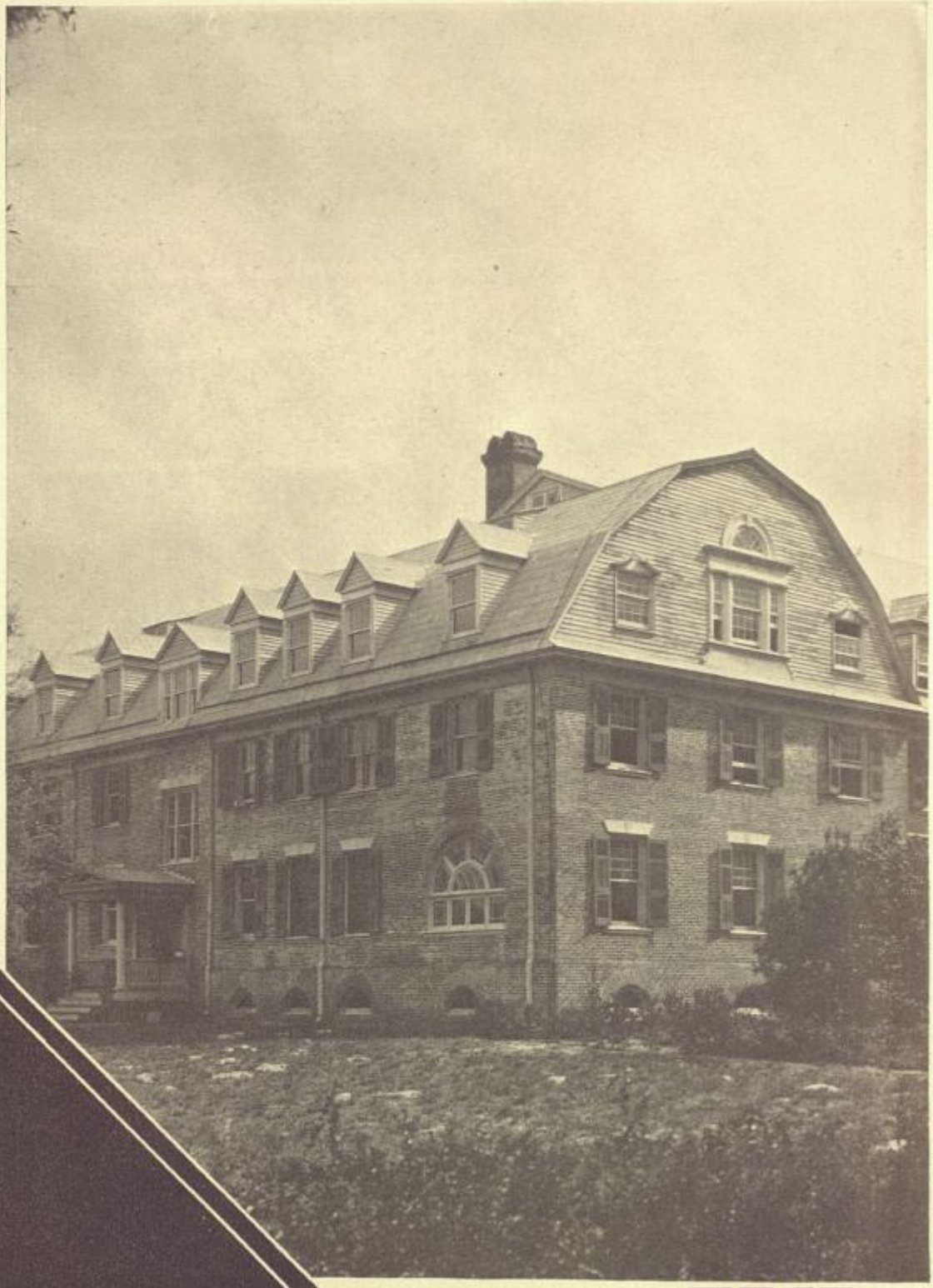

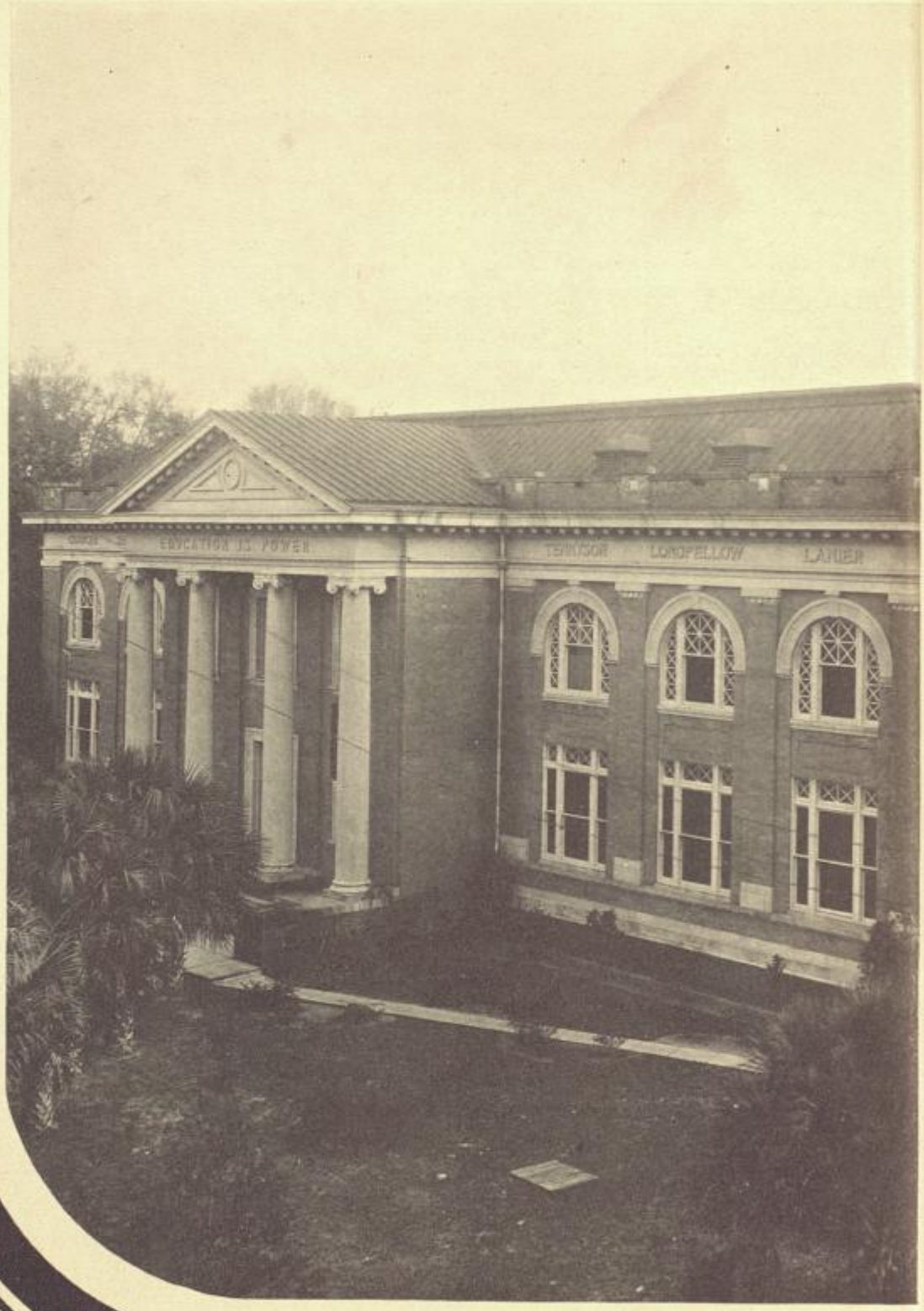
EDUCATION IS POWER
TENNYSON
LONGFELLOW
LANIER

A Letter From President Lincoln Hulley To His Stetson Students

My dear Students:

Three things will yield big dividends in your life: attention to details, enthusiasm, and industry.

Many littles make a lot. Every little helps. In the making of a life nothing is too small to receive due attention. If trifles are neglected the larger issues suffer and one's character and business fall short of their highest possibility.

Enthusiasm is a divine gift. It means God in us. When a man is on fire for what he believes and says and does others will listen and be impressed, and the man's influence will be widened. Everyone ought to be enthused about something. If one has nothing in his program worth dying for, it is likely there is nothing in his life worth living for, and it is time to die and leave this world.

Industry is a pearl of great price. It is under the will. The man with five talents hustled and made five more. So did the man with two. The man with one went idle. The work of the world is done by the men with one talent who back it with industry.

LINCOLN HULLEY.

Dr. Lincoln Hulley
President of Stetson University

Administrative Officers

LINCOLN HULLEY . . . . . *President*

CHARLES S. FARRISS . . . . . *Vice-President*

G. PRENTICE CARSON . . . . . *Dean*

OLGA RUTH BOWEN . . . . . *Registrar*

CLIFFORD ROSA . . . . . *Bursar*

The Faculty

Makers of men,—leaders of society,—shapers of more ethical lives,—and lovers of that which is right.

Some of the members of our faculty are nationally famous, most of them enjoy state-wide recognition, and all are loved and honored by their students.

The Faculty

LINCOLN HULLEY, Ph.D., Litt.D., LL.D.,
Professor of Law

CHARLES S. FARRISS, A.B., D.D., LL.D.,
Professor of Latin and Greek

G. PRENTICE CARSON, A.M., LL.D.,
Professor of History and Economics

WARREN S. GORDIS, A.M., Ph.D.,
Professor of English

CLIFFORD B. ROSA,
Professor of Accounts

IRVING C. STOVER, M.O., A.M., Litt.D.,
Professor of Public Speaking

JOHN FERGUSSON CONN, M.S., Ph.D.,
Professor of Chemistry

ORA P. SEWARD, LL.B., A.M., Ph.D.,
Professor of French and Spanish

HARRY C. GARWOOD, A.B., Th.M.,
Professor of Christian Apologetics and Biblical Literature

THOMAS O. MABRY, Ph.B., A.M., M.S.,
Professor of Biology and Geology

BOYCE F. EZELL, A.B., A.M.,
Professor of Pedagogy and Secondary Education

ANNIE NADINE HOLDEN, A.M.,
Professor of Latin and German

LEWIS HERNDON TRIBBLE, A.B., LL.M.,
Professor of Law

JENNIS W. FUTCH, B.A., LL.B.,
Professor of Law

JACOB A. CARPENTER, A.M., LL.B.,
Professor of Law

JAMES A. ROBERTSON, L.H.D.,
Research Professor in American History

CURTIS M. LOWRY, B.S. in M.E.,
Professor of Mathematics and Mechanical Engineering

ROBERT I. ALLEN, M.S.,
Professor of Physics and Electrical Engineering

JESSE ROBERT CRANDALL, A.M.,
Professor of Business Administration

HARRY S. WINTERS, A.M.,
Assistant Professor of Mathematics and English

DONALD FAULKNER, A.B.,
Assistant Professor Mathematics and Civil Engineering

HERBERT R. MCQUILLAN, B.S.,
Director of Physical Training and Athletics

JOHN THOMAS JENNER, A.B.,
Instructor in Philosophy

MARY TRIBBLE LOWRY, A.M.,
Instructor in English

STELLA M. STEVENS,
Librarian

MARIE PEDIGO, A.B.,
Instructor in Expression

MABEL M. COURSON, A.B.,
Instructor in Domestic Science and Art

MARION L. COUTTS, A.B.,
Instructor in the Secretarial Course

HARRY DAVIS FLUHART,
Instructor in Art

BERTHA WEEKS FLUHART,
Instructor in Art

GEORGE E. GANIERE,
Instructor in the Plastic Arts

RAYMOND O. DENHAM
Assistant in Commercial Law

JOHNNIE MARY WARNOCK,
Office Secretary

CONSERVATORY OF MUSIC

Pianoforte
WILLIAM EDWARD DUCKWITZ,
ROSA LEE GAUT, MUS. B.,
ETHEL M. FISHER,
And Assistant Teachers

Voice
PAUL R. GEDDES,
FRANCES MAHONEY, MUS. B.

Violin
MELTON WHITE

Organ and Harmony
EVA BAKER WELCH, MUS. B.

Public School Music
FRANCES MAHONEY, MUS. B.

Choral, Glee Club
RUTH HIBBARD

Orchestra and Band
DONALD FAULKNER

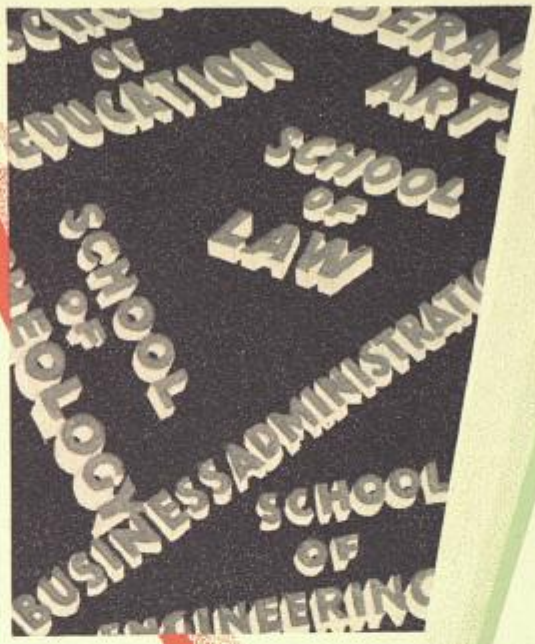
SCHOOL OF EDUCATION
SCHOOL OF LAW
SCHOOL OF THEOLOGY
BUSINESS ADMINISTRATION
SCHOOL OF ENGINEERING

CLASSES

JOSEPH E. HENDRIX
President Student Body

Class Presidents

JOSEPH E. HENDRIX . . . . . *Senior Class*

D. WALLACE FIELDS . . . . . *Junior Class*

CHARLES V. SPRADLEY . . . . . *Sophomore Class*

HARRY DEAN . . . . . *Freshman Class*

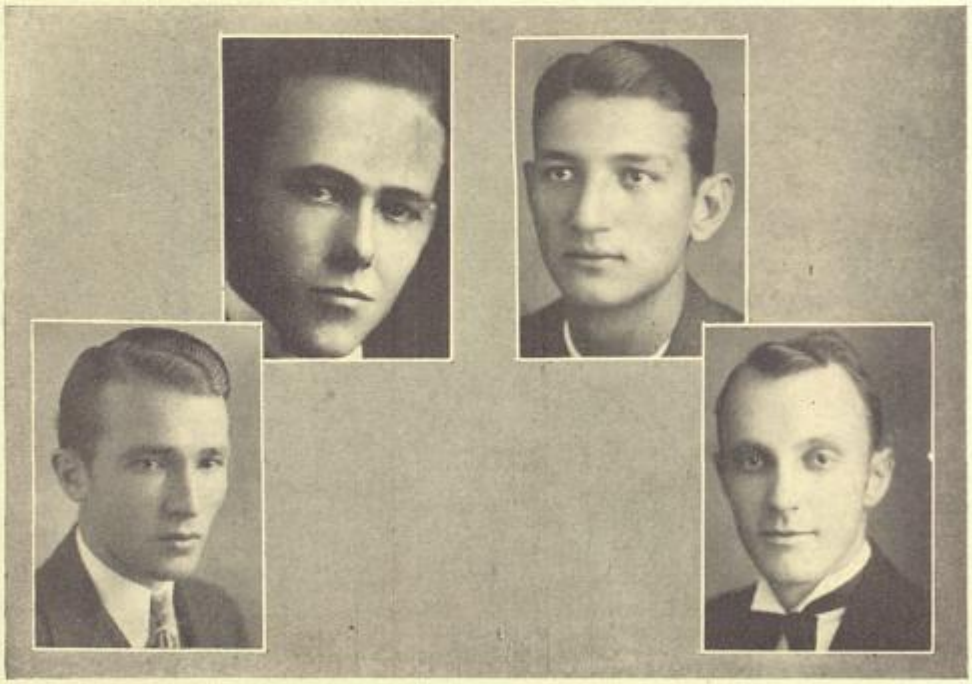

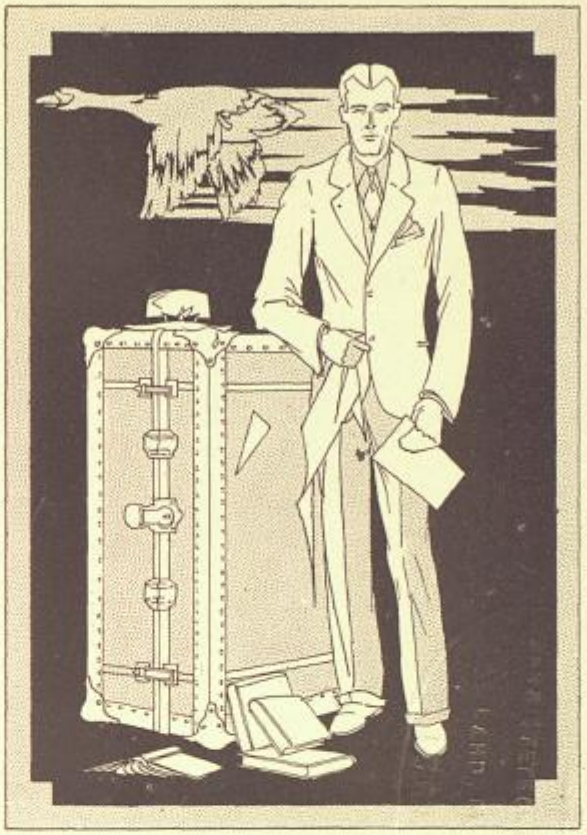

Seniors

The Post-Graduates

James M. Anderson, B.R.E.

G. Chester Freeman, B.S.

Horace B. Gray, A.B.

Robert M. Holmes, A.B.

John T. Jenner, A.B.

Muriel Mahoney, A.B.

Kathryn A. Moore, A.B.

Marion McFetridge, A.B.

Roberta R. Parke, A.B.

Leslie H. Purcell, A.B.

Joseph E. Hendrix

Raiford, Florida

Candidate for A.B. Degree

Pi Kappa Phi

President Junior Class, '28, '29; Business Manager Hatter, '28, '29; Track Manager, '28, '29; President Senior Class, '29, '30; President Student Body, '29, '30; Track Manager, '29, '30.

"Stetson will lose a good man at the end of this year when Joe receives his sheepskin. As a leader, he was forceful, magnetic, and usually did what he attempted. As a man, he was pleasant, likeable, and a friend to all. As a politician he is a genius. Look for Joe in "Who's Who" fifty years from now."

Virginia Margaret Cheney

DeLand, Florida

Candidate for A.B. Degree

Sigma Alpha Phi

Phi Beta; Pi Kappa Sigma; Torch and Scroll; Assistant Editor of Annual, '28, Editor-in-Chief of Hatter, '29; Secretary of Class, '29, '30; Glee Club, '29, '30; University Chimer, '30; President Pi Kappa Sigma, '30; Secretary Phi Beta, '29, '30; Chancellor of Torch and Scroll, '30; Class Night Committee.

"What will Stetson be without Virginia. She is loved by everyone that knows her. Her scholastic career has been very enviable and she has taken part in many extra-curricular activities. We will all miss you Virginia."

Catherine Adella Martin

Akron, Ohio

Candidate for A.B. Degree

Pi Beta Phi

Feature Editor Hatter, '29.

"Catherine is quiet and reserved but who doesn't like a girl with those assets."

MAE MAXINE PURCELL

DELAND, FLORIDA

Candidate for A.B. Degree

Southern College, '26, '27, '28; Mu Tau Beta; Stetson, '28, '29, '30.

"When the students needed help, they always went to Maxine. She is without doubt one of the best students that Stetson has ever had."

RUTH FOARD

DELAND, FLORIDA

Candidate for A.B. Degree

Pi Beta Phi

Krucible Club, '26, '27; Annual Staff, '28.

"Ruth has been an old standby since she entered school four years ago. She has been a dear friend to us all and we only hope that her brother can make as good a record as has Ruth."

PEARLE COMBS MOORE

BOWLING GREEN, KENTUCKY

A.B. Degree

Delta Delta Delta

"What will the school do without good little Pat. She is so kind and good-natured that everyone loves her."

Sue Wellons Rogers

Miami, Florida

Candidate for B.S. in Ed.

Glee Club, '29, '30; Vice-President, '30; Y. W. C. A., '29, '30; Cabinet, '29; Alpha Xi Delta Treasurer, '30; Vice-President of Senior Class, '30; Shorter College, '27, '28; Received L. I. Degree, '29.

"Sue's most important interest seems to be in a member of the Delta Sigma Phi fraternity, and her second interest in the Glee Club."

Margaret Elizabeth Mott

Jacksonville, Florida

Candidate for A.B. Degree

Alpha Xi Delta; Torch and Scroll

President Alpha Xi Delta, '30; Class Secretary, '27, '28; Y. W. C. A., '27-'30; Cabinet, '28; President Freshman Commission of Student Government, '28; Pan-Hellenic, '28; Student Government, '27, '28; Basket-Ball, '27.

"Always friendly and willing to give a helping hand."

Leila Anna Soar

Little River, Florida

Candidate for A.B. Degree

Y. W. A., '26, '27, Secretary, '27, '28, Treasurer, '28, '29; Christian Forum, '26, '27, '28; Y. W. C. A., '27, '28; Play Production, '28, '29.

"A quiet miss, so quiet in fact that we hardly know much about her."

WILLIAM O. BUTLER
JACKSONVILLE, FLORIDA
Candidate for A.B. Degree

"Bill will leave Stetson with a record that very few have been able to make. He is popular and well liked by all his associates."

JAMES M. ANDERSON, B.R.E.
MALONE, FLORIDA
Candidate for M.A. Degree

Band, '27-'30.

"When in need of a true friend, call on Pop. A better fellow has never existed."

MALEMA PUCKETTE
ELKTON, TENNESSEE
Candidate for A.B. Degree

"The little girl with the great big smile."

NINA C. STRONG
CHAUTAUQUA, NEW YORK
B.S. in Business Ad.

William Smith College, '26; Grove City College, '27; Pi Sigma Phi; Y. W. A.; Y. W. C. A.

"Quiet, genteel, and sincere. A hard worker, and a girl that everyone admires."

MARY ARNOLD
RICHMOND, KENTUCKY
Ph.B. in Ed.
Pi Beta Phi

"Mary hails from the state of fast horses and fine women and she certainly proves that slogan."

FRANCIS H. THOMAS
HOLLISTER, FLORIDA
A.B. Degree

"Francis spent so much time in the northern part of the state that we hardly got to know him. We now know the attraction—he married it."

Johnnie Mary Warnock

Inverness, Florida

Candidate for B. S. in Ed.

President Student Government, '30; Student Council, '28; Pi Sigma Officer, '29; Pi Kappa Sigma Officer, '30; Circulation Manager Campus Chatter, '28; Orchestra, '27; Y. W. A., '27-'30; Vesper Chairman, '27-'29; Christian Forum, '27, '28; Officer, '27; Y. W. C. A., '27, '28.

"A capable girl, with plenty of vim and vigor."

Helen Irwin Watson

New Smyrna, Florida

Candidate for A.B. Degree

Delta Delta Delta

Phi Beta; Vice-President Student Council, '26, '27; President Phi Beta, '27, '28; President Tri Deltas, '27, '28; Cabinet of Y. W. C. A., '26, '27, '28; Torch and Scroll, '27, '28; Secretary Student Publication Board, '27, '28.

"Sweet, sincere, gracious, with that quality of speech known as "quiet persuasive humor." One of the best-liked girls on the campus."

Glenn Owen Rasco—"Buddy"

DeLand, Florida

Candidate for LL.B. Degree

Delta Sigma Phi

Theta Alpha Phi; Phi Alpha Delta; Justice, '29, '30; Football Three Years; B.S. Degree, '22.

"If Buddy can plead cases like he can drive a fire truck, he ought to make a great lawyer."

Eloise Arline Lightfoot

Miami, Florida

Candidate for A.B. Degree

Torch and Scroll Vice-President, '30; Pi Kappa Sigma; Pi Gamma Mu Secretary, '30; Library Assistant, '27, '28, '29, '30; Class Editor of Annual; Play-producing Class, '29, '30; Y. W. A. Secretary, '29; Handbook Committee, '30.

"Eloise is quiet, reserved, and dignified. But from a distance, we all would like to know her better. She has the reputation on the campus of a hard worker and I know that we will all miss her."

Robert Burns

Scranton, Pennsylvania

Candidate for A.B. Degree

Delta Sigma Phi

Orchestra, '26, '27, '28, '29; Band, '29, '30; Torch and Scroll; Pi Gamma Mu; President of Pi Gamma Mu, '29, '30; Assistant Editor of Hatter, '29.

"Bobbie has made quite a name for himself as a musician. His classical organ and "dance" piano is certainly something that we all love to hear."

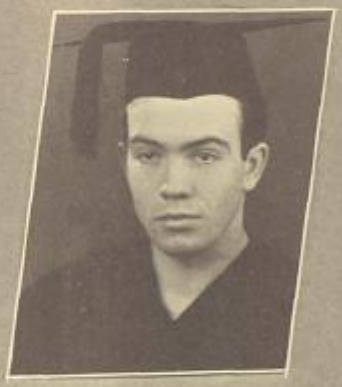

Wilbur Purcell

DeLand, Florida

Candidate for A.B. Degree

Southern College, '26, '27, '28; Stetson, '29, '30; Band, '29, '30.

"Wilbur is one of a family of four at Stetson. Although he is quiet and reserved, he is truly a good fellow when you get to know him."

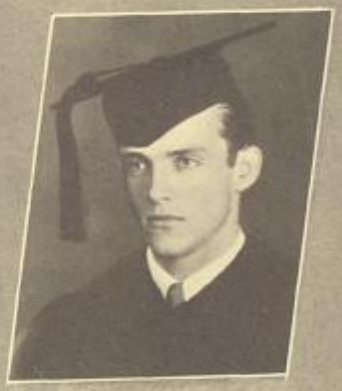

JAMES P. RODGERS

MIAMI, FLORIDA

Candidate for Ph.B. in Ed.

Delta Sigma Phi

President Freshman Class, '26, '27; President Sophomore Class, '27, '28; Business Manager Glee Club, '27, '28, '29, '30; Business Manager Theta Alpha, '28, '29, '30; Oxford Fellowship; Monitor, '28, '29.

"Jimmie should have been Shakespeare's business manager. But then we would have had to study about Jimmie instead of Shakespeare."

HENRY DURANT FRINK

FORT PIERCE, FLORIDA

Candidate for A.B. Degree

Oxford Fellowship

"What will we do without the smiling face of the "funniest" boy in school? Maybe a certain little girl is thinking the same thing."

DONALD MONFORT SEWARD

DELAND, FLORIDA

"Don is one of Stetson's crack students. He is also a musician and a real fellow along with his many other assets. We will all miss you, Don."

MARTHA DURRANCE

FORT MEADE, FLORIDA

Candidate for A.B. Degree

Y. W. C. A., '26, '27; Y. W. A., '27-'30; Pi Kappa Sigma, President Pi Kappa Sigma, '29, '30.

"Martha is a hard-working girl with plenty of ability. She has a fine disposition and a nice personality."

OSCAR ZACHARY

DELAND, FLORIDA

Candidate for A.B. Degree

Sigma Tau Delta

Torch and Scroll, Basket-ball, '28, '29, '30.

"Oscar is an industrious student and still manages to meet his social obligations."

GLADYS ALRICH

GLENWOOD, FLORIDA

Candidate for A.B. Degree

Vice-President Pi Gamma Mu; Glee Club, '29, '30; Krucible Club, '26-'28.

Gladys is a very industrious girl and has made a commendable record since she has been at Stetson. She is friendly and very popular."

HATTER

ALBERT E. LIGHTFOOT
MIAMI, FLORIDA
Candidate for A.B. Degree
Delta Sigma Phi

"Al is the boy with the silver voice. He has taken part in many campus activities and is a very popular man among the students. His name will live long at Stetson."

ROBERT C. MCKIBBEN
ALTOONA, PENNSYLVANIA
Candidate for LL.B. Degree
Pi Kappa Phi

"Mac has the ability to become a great lawyer in the future. He is graduating with a high standing and he will leave a great number of friends."

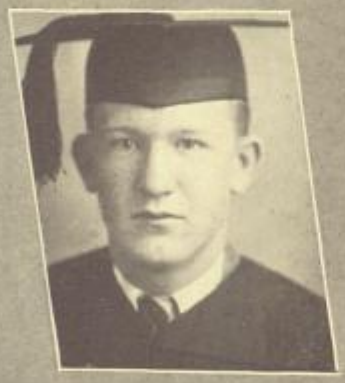

ROBERT FELTON MIKELL
DELAND, FLORIDA
Candidate for M.S. Degree
Pi Kappa Phi

"Mike is one of the smoothest little football players that Stetson has ever produced. He is very active in his fraternity and is a big man on the campus. We will certainly miss Mike.

HATTER

MURIEL GRACE MAHONEY
DELAND, FLORIDA
Candidate for M.A. Degree
Delta Delta Delta

"Gent'eness, grace, charm, and beauty are a few of the possessions of Muriel. She is very active on the campus and is loved by every student in school."

MARY LOUISE CRUTCHER
DELAND, FLORIDA
Candidate for M.B. Degree
Delta Delta Delta

"Mary Louise is gifted with one of the sweetest voices that we have ever heard. She also has a wonderful disposition and a lovable personality."

HELEN WHITCOMB SEARS
HYDE PARK, MASSACHUSETTS
Candidate for A.B. Degree
Delta Delta Delta

"Helen's sparkling personality and northern brogue go to make up a most attractive girl. She is full of wit and bubbling over with a real enjoyment of life."

LILLIE LEARY
DELAND, FLORIDA
Candidate for A.B. Degree

"Lillie is a gifted musician and an accompanist of note. She is pianist with the orchestra and is responsible largely for that organization's success."

ISABEL REMSON
BROOKLYN, NEW YORK
Candidate for A.B. Degree
Alpha Xi Delta

"Isabel is one of the most popular girls on Stetson's campus. She has taken part in many campus activities and has proven herself very capable in all. The whole student body will miss her a great deal."

LOUISE BEADLE
DELAND, FLORIDA
Candidate for A.B. Degree

"Louise is so quiet that we hardly have been able to get intimately acquainted with her. But from her looks, we would certainly like to."

HATTER

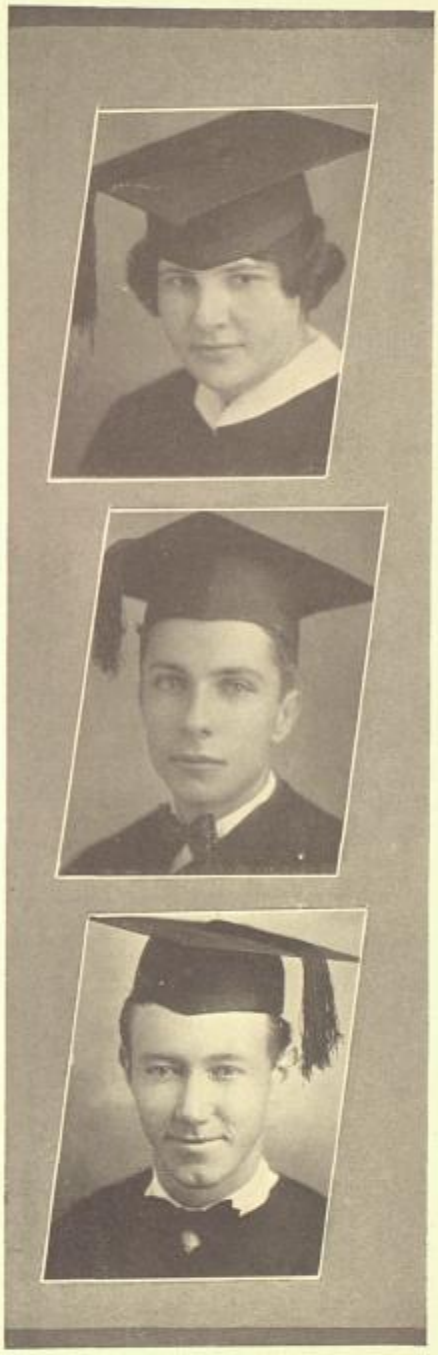

Bessie Ehrlich

Crescent City, Florida

Candidate for A.B. Degree

"Bessie has made a very enviable record since she entered Stetson. She is an earnest worker and is sure to make good at anything she attempts."

Gordon Bennett

Pierson, Florida

Candidate for A.B. Degree

"Gordon has not hung around school enough for us to really get acquainted with him. But he has done well in his work and should do great things in life."

Robert M. Holmes, Jr., A.B.

Winter Haven, Florida

Candidate for M.A. Degree

"Robert possesses a marvelous intellect. He is always a leader in his classes. We have hopes that he will be a big man in the future."

JOHN LUZNER

SAMSULA, FLORIDA

Degree in C.E.

"John has the distinction of being the only graduate in his field of study. John, try to be the only one in your class when you begin to apply your trade."

CHARLES BARRET CALDWELL

DELAND, FLORIDA

Candidate for M.B. Degree

"Barret is a talented musician and a very good student. He is student instructor in the Conservatory of Music. We know that he will be a great pianist."

Juniors

ORVAL D. MCCRAY
(Ad.)

D. W. FIELDS
(Arts)

MARIE DIAZ
(Bus. Ad.)

MARY LUCILLE CAUDILL
(Arts)

HATTER

KATHLEEN ALLEN
(Arts)

JOHN FREDICK STONE
(Law)

EDWARD S. FERGUSON, H
(E. E.)

ROBERT MONTGOMERY
(C. E.)

ROWENA SALTON
(*Arts*)

CARROLL T. WELSHINGER
(*Arts*)

WILLIE DEE WILLIAN
(*Arts*)

GYPSY WILSON
(*Arts*)

ESTEN A. ULMER
(Bus. Ad.)

WALLACE FOARD
(Bus. Ad.)

SADYE LANGSTON
(Arts)

HOPE ELLIS
(Arts)

Isaac Bruce
(E. E.)

Jesse D. Mathas
(Law)

Rush A. Sanborn
(Law)

Merle G. Olson
(Law)

HATTER

EARL A. JINKINSON
(*Law*)

CECIL GRANT
(*Law*)

CHARLES E. BOOTH
(*Law*)

HATTER

The Junior Class

The Juniors have more to look forward to than the Seniors—everything is in their favor for next year:—entertainments by the lower classmen, the fame of "notoriety of being the most popular on the campus," and the right to be "a high and mighty Senior."

The "last year men" must leave their good times, their hard work of learning how to dance, and probably their reputation of possessing the most technique with the women of anyone on the campus. They will soon be gone and probably will soon be forgotten.

The Juniors have certainly been an example to the lower classmen this year. They have held a large number of the major offices of the extra-curricular activities on the campus and to this extent, they have certainly proven themselves worthy.

Sophomores

Denleigh M. Collins

Mary Elizabeth Murphy

Crosby Gray, III

Dorothy McFetridge

HATTER

Martha Ann Smith

Lorraine Mims

Fred Brassard

Clyde Flowers

GEORGE CHENEY

MILNER BRITTAIN

ONA STEPHENS

CHARLES SPRADLEY

HATTER

Sue Cocke

Faustene Town

Anna Marion Drake

Amory Underhill

JOHN R. WEIMER

SAIDEE DOWLING

E WILLIAM GAUTIER

EDWIN VOSBERG, JR.

HATTER

Bettye Bouterse

Byron F. Cull

Albert Bush

Charles Z. Osborne

HATTER

MADA FRASER

C. FAITH WOOLEY

HUBEL V. LEMLEY

FARRIS HUTCHINSON

HATTER

JACK DUREN

GERALD BARKER

FRANCIS LOOMIS

W. DOW WOODWARD

HATTER

Reginald Hammond

Peter Brohme

Kathryn McKenney

Oldrich Dolney

HATTER

Vincent Gould

Carrie Ramsey

Agatha Highsmith

Josephine Price

HATTER

The Sophomores

"Paddle wielders" would be a better name for the second year men than the more formal name of Sophomores. These are the ones that do unto others as others have done unto them. In other words, they were the ones that had to do the biddings of the upperclassmen last year. Now they take advantage of their opportunity of ratting the Freshmen, and this year they have really taken it too!

The Sophomores are merely novices in the field of learning, but you can't be a Senior and not have been a Soph. Good luck, you have certainly done well so far.

Freshmen

Dorothy Sewell

Mary Battle

Katherine Burditt

Alice Molkentine

HAROLD JOHNSON

ROBERT H. SANDLES

GEORGE KERMODE

P. O. MIKELL

HATTER

Madge Currington

M. Lachlan Crissey

Lois Kramer

Ruth Hale

Harry Dean

Polly Nason

Louise Beasley

Marl Louise Brown

HATTER

RALPH L. RAINEY

FRANCIS HILDRETH

MARJORIE SWEETING

CATHERINE S. HOWARTH

HATTER

Evelyn Cox

Hazel Hook

A. Jack Whitehurst

Leonard L. Peek

G. Raymond Plancon

Ralph F. Howison

E. M. Froscher

Fred G. Hewitt

HATTER

Aldine Snyder

E. Carmen Donaldson

Sara Elizabeth Foard

M. Hopson Perry

THE FRESHMEN

? ? ?

Who Can Tell

? ? ?

ATHLETICS

Football

To the Stetson Students:

The accomplishments of any athletic organization depend wholly on the enthusiasm and support of the student body. Without this excellent co-operation, I feel sure that we could never have had the success that we enjoyed this year.

The Athletic Department is very grateful to Dr. Hulley and the Alumnae for erecting the new HULLEY GYMNASIUM. Two new courses have been introduced: Gymnasium for girls, and Education of the Athlete for boys.

I am indeed thankful to every member of the teams and every student who was a loyal supporter to the Athletic Organization.

Respectfully,

(Coach) HERBERT MCQUILLAN.

HERBERT (*Hub*) MCQUILLAN

Head Coach

Football Resume and Schedule

The Hatters had a very successful season this year, winning the title of S. I. A. A. Champs of Florida. Until the last game the Hatters were one of the four undefeated teams in the east. Unfortunately they were nosed out by Howard by the score of 14-13. The only two teams scoring against the Hatters were Southern and Howard. Although the Hatters lose five men this year we expect an excellent team next year. The schedule:

Norman Park Institute	Norman Park, Georgia
Rollins	At Home
Southern	Lakeland
Miami	Miami
Howard	Daytona Beach

THE TEAM

Mox (Capt.)	*Tackle*	Friscia	*End*
Mikell	*Quarter*	Wilcox	*Guard*
Kinney	*Full*	Guatier	*Guard*
Jinkinson	*End*	Loomis	*Center*
Harriman	*Full*	Grant	*Half*
Sweeney	*End*	Gates	*Half*
Socash	*Center*	Pyrvis	*Guard*
Johnson	*Half*	Orendain	*Half*
Mosely	*Half*	Adler	*Half*
Schmidt	*Tackle*	Dolney	*Half*

Varsity Football Team

Football

MOX, BILL—*Tackle*

This was Bill's last year on the college gridiron. We hate to see him go, because there never was a better tackle than old Bill, always in the game fighting like a good clean sportsman should.

MIKELL, PETE—*Quarter*

Mike only weighs 138 pounds, but he is all power and dynamite. Whenever a good safety man was needed Mike could be relied upon. As for a fleet ball carrier there was none to compare.

KINNEY, BUD—*Full*

Bud hails from Biwabik, Minnesota. Kinney also sang his swan song this year. Whenever a few more inches were needed for a touchdown, Kinney could make them. He was also the star kicker of the team.

JINKINSON, EARL—*End*

Jinks was one of the mainstays of the line. Always dependable for running interference and snagging long passes out of the sky.

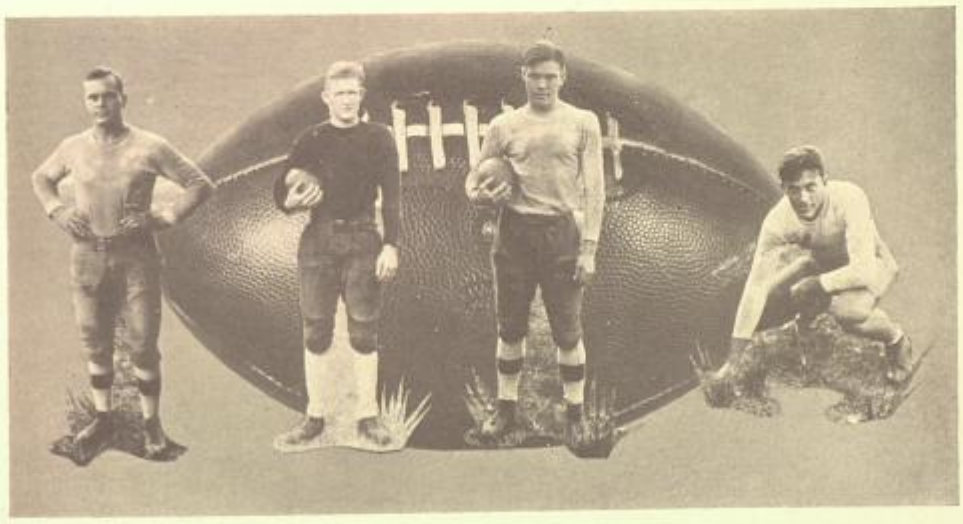

Football

HARRIMAN, JOHN—*Full*

John is a mighty line plunger and it usually took a whole team to stop him. John could be relied upon to make the extra inches for the first down on his line plunges.

SWEENEY, JIM—*End*

Jim is a fast running, hard fighting end that certainly knows his football. We expect great things from Jim next year.

SOCASH, JOHN—*Center*

John kept his head about him and passed the ball accurately and fast and was a demon on the defense.

JOHNSON, DOC—*Half*

Doc was known as Mac's "Safety Valve" and that he was, for there was many a time when Doc rallied the spirit of the team by his lengthy gains and his expert ball carrying.

Football

MOSELY, MOSE—*Half*

"Swift as the wind and as slick as greased lightning," is the best way to describe Mose. Although this was his first year on the Varsity he plays like a veteran.

FRISCIA, PETE—*End*

Pete is a fast end always down under the punts, and running good interference.

WILCOX, WALTER—*Guard*

Wee Willie was a small, but a valuable player and a "man for all o' that."

GAUTIER, BILL—*Guard*

Bill proved his ability to play football with his first year on the Varsity and has been elected Captain for the 1930 season.

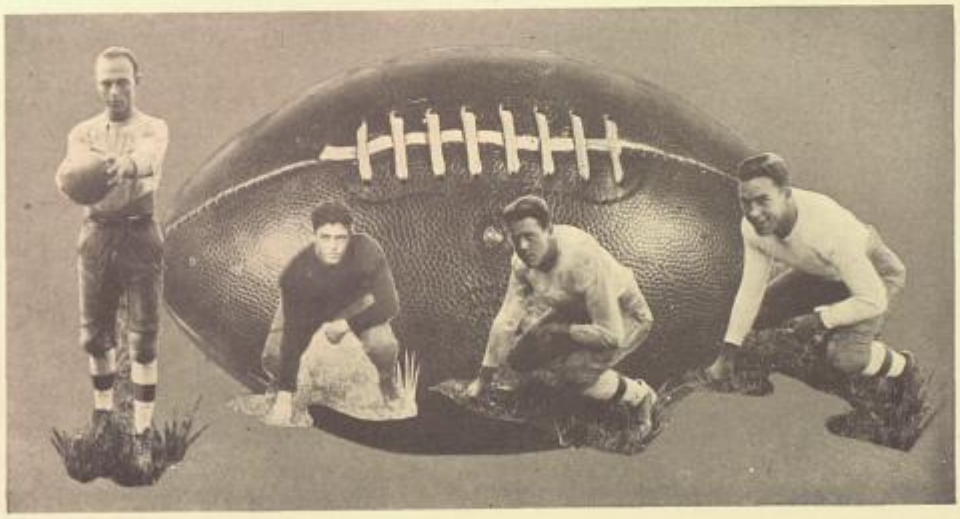

HATTER

Football

LOOMIS, SAILOR—*Center*

A good player, but lacking the experience. Great things are expected of him in the future.

GRANT, CECIL—*Half*

Grant was the "jack rabbit" of the team, always picking the right openings and keeping his opponents guessing.

GATES, HARRY—*Half*

Harry deserves a great deal of credit. He is a hard-plugging player and we expect him to show his metal next year.

PURVIS, LEWIS—*Guard*

Mule is one of the best athletes Stetson ever turned out. Whenever he was called upon to make a hole in the line you could count on it being done.

Football

ORENDAIN, LEO—*Half*

Leo played his first year as a varsity man this year and we hope he makes his famous "run-a-way" next year.

ADLER, BILL—*Half*

Bill is an accurate and swift passer, a consistent player, and an all-around athlete.

DOLNEY, OLDERICH—*Half*

Better known as "Oats" and one of Mac's fleetest ball carriers. He hails from Ohio and is a Sophomore, so we expect great things from Oats in the next two years.

SCHMIDT, BEAVER—*Tackle*

Always in the play, breaking up the opponents plays and surprising them by spilling the ball carrier before he got started.

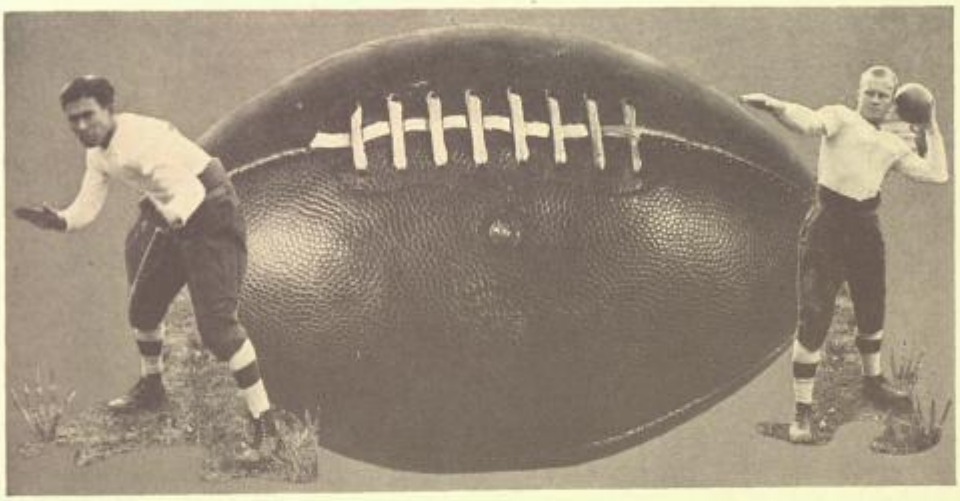

Basket-Ball

Names	Positions
Earl Jinkinson	*Running Guard*
John Harriman	*Center*
Winfield Mosely	*Forward*
John Socash	*Guard*
Bob Morrison	*Forward*
James Sweeney	*Guard*
Bill Mox	*Guard*
Pete Mikell	*Forward*
Esten Ulmer	*Forward*
Carl Johnson	*Forward*
Oscar Zachary	*Center*

Varsity Basket-Ball Team

Basket-Ball Resume and Schedule

THE HATTER basket-ball team was one that we are all proud of, although they were not so successful in winning their games, they played clean, fast basket-ball and were in the game always fighting hard for the glory of Stetson. The schedule is as follows:

Georgia	Home
Georgia	Home
Florida	Home
Florida	Gainesville
Daytona Independents	Daytona
Daytona Independents	Home
Cohen's of Jax.	Jacksonville
Cohen's of Jax.	Home
Rollins	Home
Rollins	Rollins
Southern	Home
Southern	Lakeland
Tampa	Tampa
Tampa	Tampa

FRESHMAN BASKET-BALL TEAM

Girls' Basket-Ball Resume and Schedule

The Hatterines opened their season with the Palatka Tigers. Although the girls lost, they fought a clean hard game of basket-ball. Their next game proved to be a decided victory over Seville. At the close of the half Seville was in the lead, but the girls came back in the second half with the old Stetson fight and emerged victorious at the close of the game. The third game was a return game to the Palatka Tigers in Palatka and the fourth game was played with Seville on the home court.

The schedule:

Palatka	At Home
Seville	At Home
Pala'ka	Palatka
Seville	At Home

The team:

Spofford	McCormick
Robinson (Mgr.)	Bryant
Raulerson	Hall
Martin (Capt.)	Blowers
Harper	Blanton

Track

TEAM

JOE HENDRIX (Mgr.)

FRANK ADAMS (Capt.)

CHARLES SPRADLEY

DONALD SEWARD

SCHWARTZ

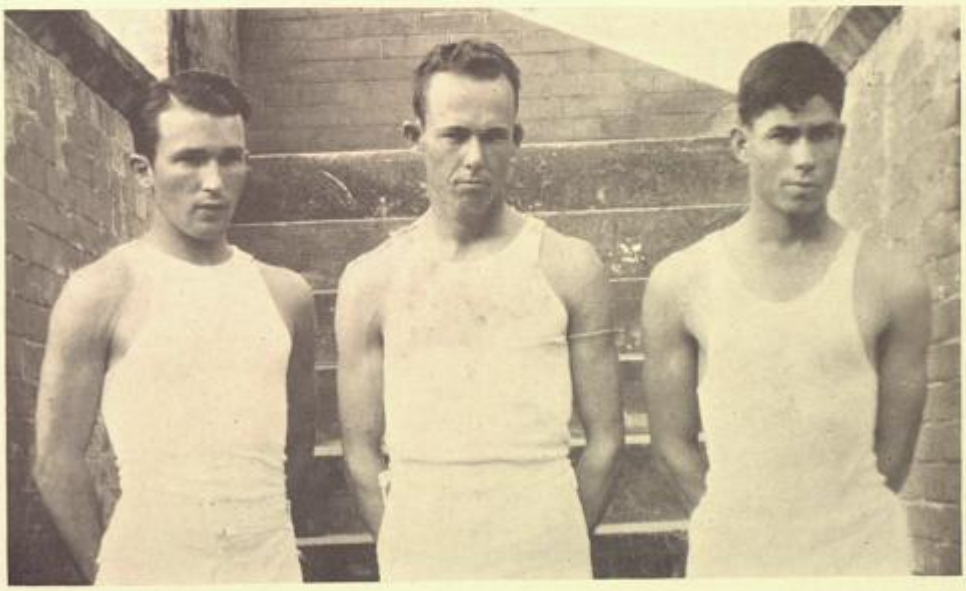

The Stetson Band

We feel that our football team could never have won such an honor and such a distinction as that of winning the S. I. A. A. championship without the support of the band.

It is composed of forty musicians and besides being one of the South's best bands musically, it would also be giving it due credit to say that it is one of the South's best drilled bands.

May the band sing the praises of old Stetson again and again in playing the "Stetson Swing."

My goodness! I haven't mentioned anything about our drum major, Joe Hines. Dressed in his green and white uniform and his shako towering above the heads of the other band men, Joe certainly looked the part of a general of the king's guard. His goose-step strut harmonized with the rythmic uniformity of the band.

CELEBRITIES

Pearle Combs Moore

Most Popular Girl

Charles E. Booth

Most Popular Boy

NINA BELLE GREEN

Best All-Around Girl

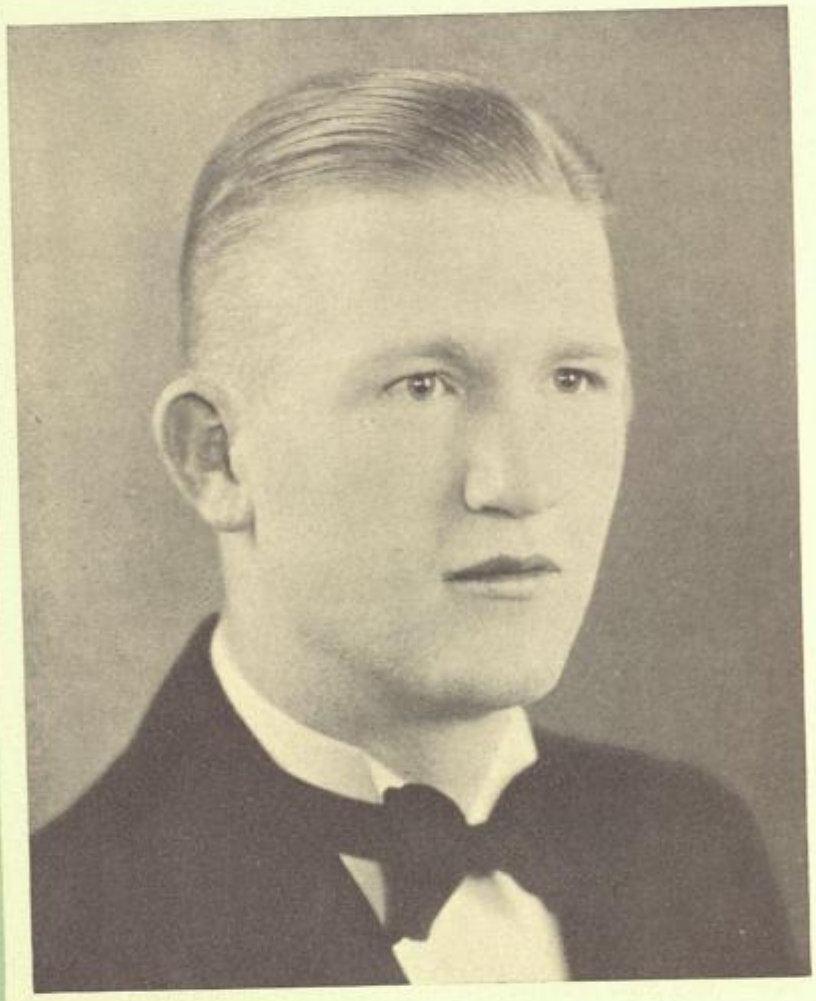

FELTON MIKELL

Best All-Around Boy

Margaret Mitchell

Most Beautiful Girl

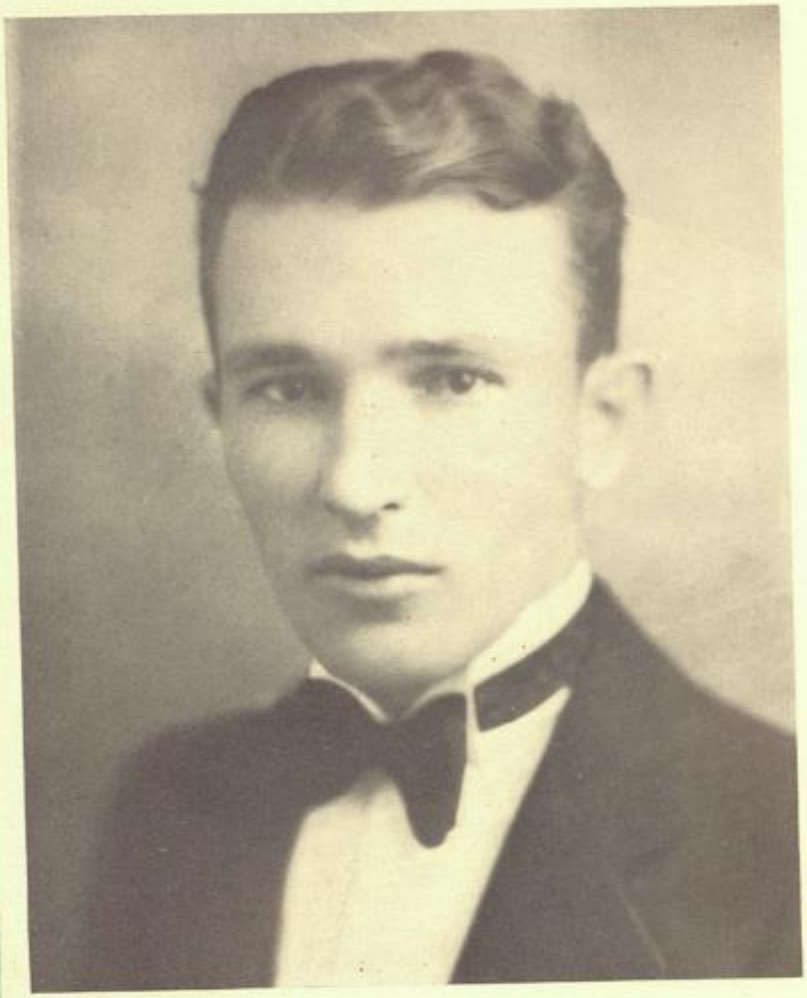

CHARLES V. SPRADLEY

Most Handsome Boy

VIRGINIA CHENEY

Most Intellectual Girl

Horace Gray

Most Intellectual Boy

Eleanor Spofford

Most Collegiate Girl

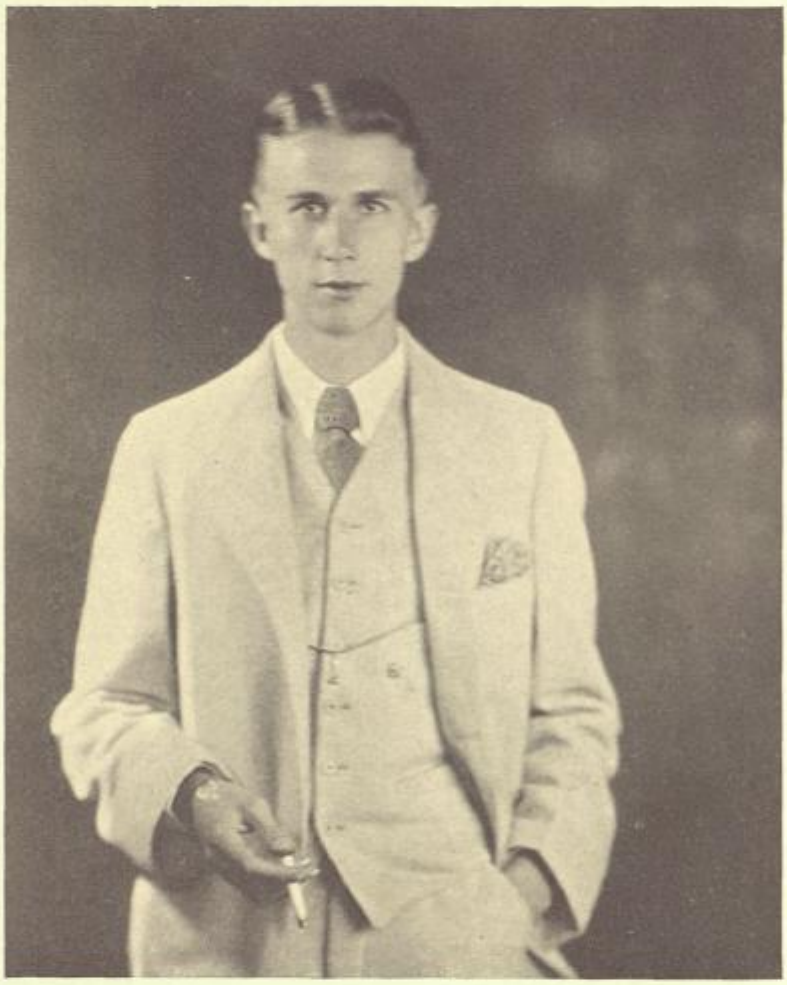

George Wright Cheney

Most Collegiate Boy

FRATERNITIES

Social Fraternities

Pi Beta Phi

Founded at Monmouth College, 1867

Florida Chapter Established January 30, 1913

COLORS: *Wine Red and Silver Blue* FLOWER: *White Carnation*

BADGE: *Gold Arrow*

CHAPTER MEMBERSHIP

In Facultate

ANNIE NADINE HOLDEN

In Universitate

KATHLEEN ALLEN
CATHERINE MARTIN
PHYLLIS FARRINGTON
NINA BELLE GREEN
RUTH FOARD
WILMA JENNINGS
VIRGINIA STEWART

Pledges

ELIZABETH WILHELM
BETTY DOUGLAS
MARY LUCILLE CAUDILL
MARY ARNOLD
MARY HARRIS EZELL
NATALIE CLUNE
VIRGINIA WATSON
ELIZABETH ELLIOTT
CARMEN DONALDSON
MARIE SMITH
LOUISE BEASLEY
EVELYN COLLINS
MAXINE YOUNG

In Urbe

MRS. CHESTER FREEMAN
MRS. LARRY BERNARD
REBECCA STEWART
BOB KRUSE
RUBY JACKSON
MRS. KIRK GUNBY
LOUISE EDGE
MRS. RAY JORDAN
MRS. MALCOLM DYKES
MRS. HELEN RHODES
ELIZABETH HARGREAVES

HATTER

Sigma Nu

Founded at Virginia Military Institute, January 1, 1869

Delta Mu Chapter Established 1913

COLORS: *Black, White, and Gold* FLOWER: *White Rose*

CHAPTER MEMBERSHIP

In Universitate

JOHN STONE
GEORGE CHENEY
JAS. SWEENEY
WALLACE FIELDS
JOHN SOCASH
BERNARD KINNEY
JOHN HARRIMAN
DOW WOODWARD
RUSSEL SNYDER
RUSH SANDBORN
ROBERT SANDLES
HAROLD JOHNSON
GEORGE KERMODE
ROBERT MORRIS
HARLAN MARTIN
VINCENT GOULD
DICK SCHLAUDECKER

Pledges

JOSEPH RUZZO
JOHN LEE
BILL COCKE
RICHARD WEIMER
HAROLD MARTIN
MORTON SMITH

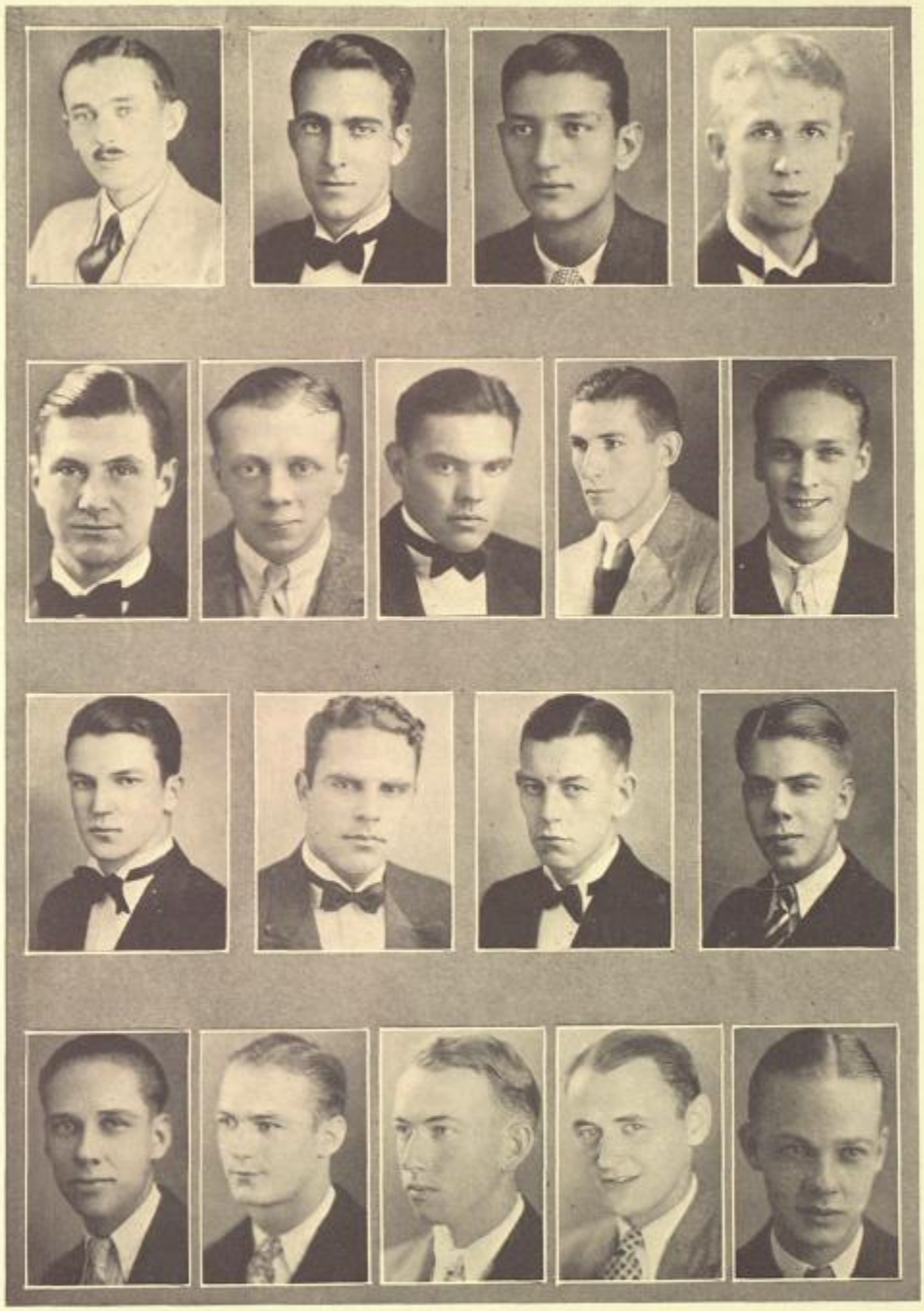

HATTER

Delta Delta Delta

Founded at Boston University, Thanksgiving Eve, 1888

Alpha Delta Founded May 17, 1913

COLORS: *Silver, Gold, and Blue* FLOWER: *Pansy*

CHAPTER MEMBERSHIP

PEARLE COMBS MOORE
HELEN WATSON
HELEN SEARS
MARY LOUISE CRUTCHER
MARY LOUISE BROWN
LOIS KRAMER
SADYE LANGSTON
ANNA MARION DRAKE
SUE COCKE NORWOOD
JANNA TUCKER
MARTHA ANN SMITH
ALDINE SNYDER
BESSIE LOUISE MERCER
POLLY NASON
LUCILLE BURNS
LUCILLE SPINKS
ONA STEPHENS
CAROLYN MARTIN
DOROTHY MCFETRIDGE
JOSEPHINE PRICE

Pledges

SHERLY WELSHINGER
MARGARET OGDEN

In Urbe

MRS. GEORGE CLARK
MRS. PEARLE BOOKER
EVELYN GAILBREATH
MRS. LEO FUGAL
DOROTHY FEARINGTON
ELIZABETH ROBERTS

HATTER

Alpha Xi Delta

Founded at Lombard College, 1893

Omega Chapter Established May 31, 1917

COLORS: *Light and Dark Blue and Gold* FLOWER: *Pink Rose*

CHAPTER MEMBERSHIP

In Facultate

OLGA BOWEN
MARIE COURSON
MRS. CURTIS LOWRY
MARIE PEDIGO

In Universitate

ELIZABETH MOTT
WILLIE DEE WILLIAN
MARGARET MITCHELL
SUE ROGERS
ISABEL REMSEN
GYPSY WILSON
BETTYE BOUTERSE
MARY ST. JOHN
CARRIE RAMSEY
FRANCES HUNTER
FARRIS HUTCHISON

Pledges

MARY BATTLE
RUTH HALE
FRANCES HILDREATH
ALICE MOLKENTINE
HAZEL HOOK
ADALINE SULLIVAN
VIRGINIA MCKENZIE

In Urbe

MRS. DAVID TUTEN
MRS. H. A. SHUBIGER
MRS. HORACE ALLEN
MRS. FRED OWENS
MARY REESE ROYAL
HELEN MCLEOD
MILDRED LUCKETTE
MRS. COLIN STOUT
MRS. MAURICE FOSTER
MRS. LOUIS TRIBBLE
MRS. HORACE CULBERTSON
MARJORIE STITH
MILDRID STITH
MARGARET QUIGLEY

Delta Sigma Phi

Founded College City of New York, December 10, 1899

Alpha Chi Chapter Established 1898; Founded 1925

COLORS: *Nile Green and White* FLOWER: *White Rose*

In Facultate

LEWIS TRIBBLE

DONALD FAULKNER

ROBERT H. ALLEN

CHAPTER MEMBERSHIP

WALLACE FOARD
WILLIAM KALEEL
CHARLIE LUCKIE
ORVAL MCCRAY
WINFIELD MOSLEY
TYRUS NORWOOD
LEWIS PURVIS
JAMES RODGERS
LEONARD SHERRY
CHARLES SPRADLEY
MAT SESSLER
HORACE CULBERTSON
FRANK ADAMS
JACK DUREN
MILNER BRITTAIN
ROBERT BURNS
KENNETH SMITH
LACHLAN CRISSEY
LEONARD PEEK
EARL STARKE
ELBERT FROSSIER
RALPH HOWISON
NATHANIEL B. O'KELLY
WILLIAM MOX
J. O. RASCO
ALLEN CROW
FRANK POWELL
FRANK VALENTINE

Pledges

HARRY DEAN
FRED HEWITT
RALPH RAINEY
WILTON BRADDOCK
WALTER MOREMAN
LELAND MCCANDLESS
HOWARD BASS
GEORGE LINDNER
KIRKWOOD SEDGEWICK
JOHN NICHALSON
JAMES NEMEC

HATTER

Pi Kappa Phi

Founded at the College of Charleston, 1904

Chi Chapter Established 1921

COLORS: *Gold and White* FLOWER: *Red Rose*

CHAPTER MEMBERSHIP

In Facultate

PROF. DUCKWITZ

In Universitate

GILBERT BETSCHICK
CECIL GRANT
JOE HENDRIX
REGINALD HAMMOND
JOSEPH E. HINES, JR.
CARROLL WELSHINGER
HEWEN LASSETER
FELTON MIKELL
JESSE MATHIAS
ESTEN ULMER
ROBERT MCKIBBEN
EDWIN VOSBURGH
ALBERT BUSH
EDWARD FERGUSON
EARL JINKINSON
CHARLES OSBORNE
ROBERT MONTGOMERY
E. ROBERTS ROBINSON
RAY ULMER
HARRY VANDERWURP
WALTER WILCOX
LEWIS GRAVES

Pledges

RAY WARE
BILL GAUTIER
BYRON CULL
DIXSON FOLSOM
GERALD BARKER
SHELDON LISDAY
JOE FLEISCHAL
CARL LEDBETTER
JAMES MCKENNEY
HOWARD WARNER
JAMES JOHNSTON
JUDSON HASSELTINE

In Urbe

LARRY BERNARD
PAUL FEARINGTON
CHET FREEMAN
WILLIAM BROWN
RALPH BARNETT
FRED OWENS
C. A. ROBINSON
TOM SMITH
J. T. SMITH

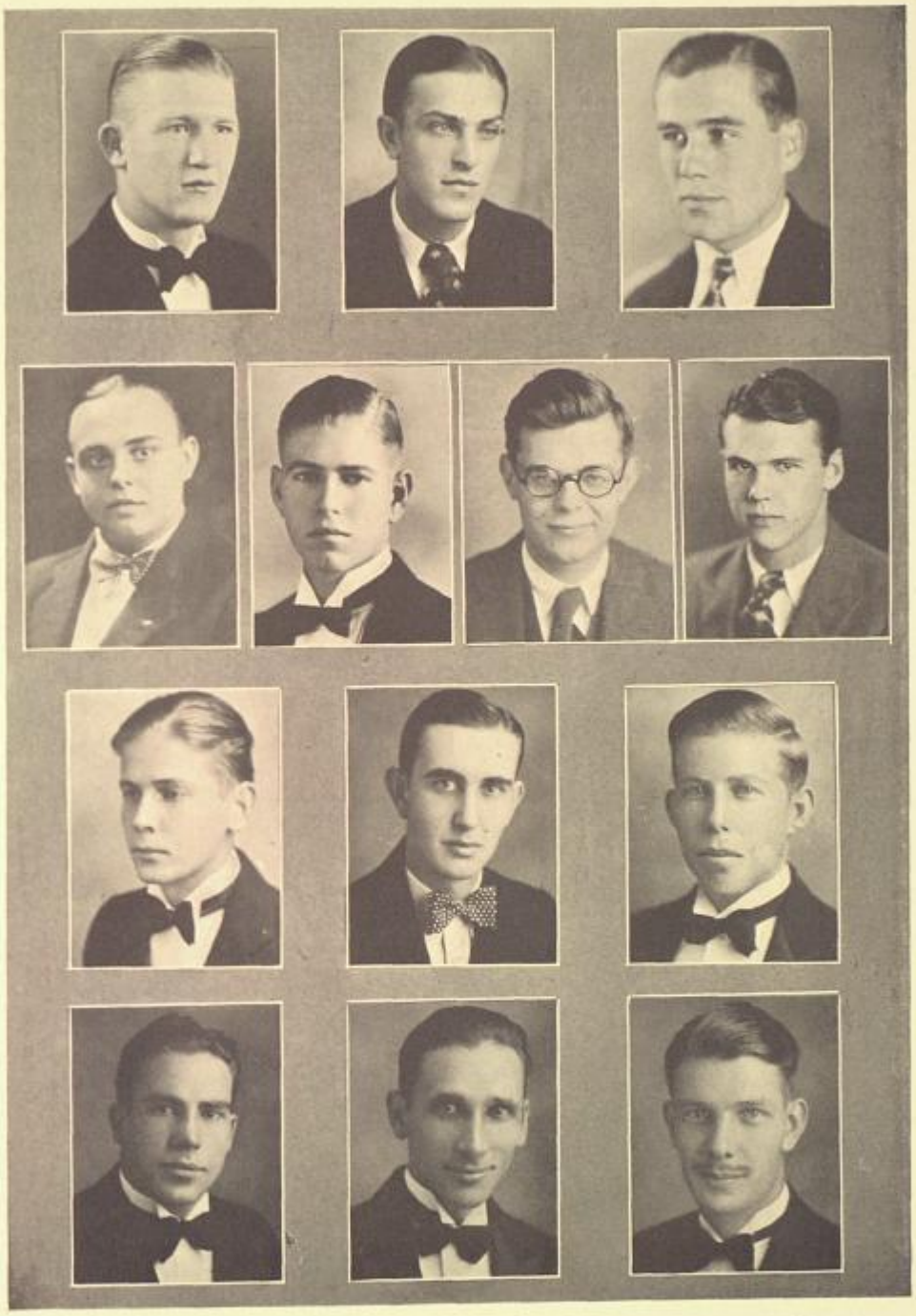

HATTER

Sigma Tau Delta

Founded at John B. Stetson University, May 20, 1925

COLORS: *Purple and White* FLOWER: *Violet*

CHAPTER MEMBERSHIP

FRED BRASSARD

MALCOM CANFIELD

WESLEY W. CANFIELD

CROSBY GRAY, III

HORACE B. GRAY

MERLE G. OLSON

JACK WHITEHURST, JR.

OSCAR C. ZACHARY

CLYDE FLOWERS

Pledges

DENLEIGH COLLINS

MELVIN JONES, JR.

FRED MILLS

FRANK SPENCER

HATTER

Sigma Alpha Phi

Founded at John B. Stetson University, January 11, 1926

COLORS: *Mulberry Green and Wine* FLOWERS: *Violet and Ophelia Rose*

CHAPTER MEMBERSHIP

MAE BAUMAN
EVELYN COX
ELVA DIAZ
MARIE DIAZ
GENEVA DUNCAN
MADA FRASER
MARGARET GIBBS
AGATHA HIGHSMITH
ALFHILD JACOBSON
EMILY KENNARD
LORRAINE MIMS
ELIZABETH MURPHY
DOROTHY SEWELL
VERA STROLLO
WINIFRED TUMBLIN
ALICE ZACHERY

Pledges

MARY BLOWERS
ROBERTA BRYANT
WILLIE MAE HAMILTON
ELEANOR SPOFFORD

BATTER

Phi Beta

National Professional Fraternity of Music and Dramatic Art.

Founded at Northwestern University, 1912

Eta Chapter Established December 20, 1912

COLORS: *Violet and Gold* FLOWERS: *Ward Rose and Violet*

CHAPTER MEMBERSHIP

In Facultate

EVA BAKER WELSH
MRS. CURTIS LOWRY
MARIE PEDIGO
FRANCIS MAHONEY
RUTH HIBBARD

In Universitate

MURIEL MAHONEY
HOPE DUNDAS
WILLIE DEE WILLIAN
VIRGINIA CHENEY
VERA STROLLO
ANNA MARION DRAKE
FRANCIS MAHONEY
MARY LOUISE CRUTCHER
MRS. R. I. ALLEN
HELEN WATSON
ISABELLE REMSON
FAUSTENE TOWN

Pledges

MARTHA ANN SMITH
ALFHILD JACOBSON
MARY LUCILLE CAUDILL
CARRIE RAMSAY
BETTY FOARD
KATHRYN BURDITT
CAROLYN MARTIN
WILLIE MAE HAMILTON
MARY ELIZABETH PARTEE

In Urbe

MRS. DONALD FAULKNER
MRS. REED MORRISON
MRS. E. E. ADAMS
MRS. H. CALLOWAY
MRS. MALCOM DYKES
MRS. PHILLIP BUCK
MRS. LOUIS TRIBBLE
ANNA VAN NESS
STELLA STAUFFER
HELEN VOGEL

HATTER

Theta Alpha Phi

Honorary Dramatic Fraternity

Florida Alpha Chapter Established December, 1919

CHAPTER MEMBERSHIP

In Facultate

Dr. Lincoln Hulley
Dr. Charles S. Farriss
Mr. Lewis H. Tribble
Mr. Donald Faulkner
Miss Marie Pedigo
Dr. Irving C. Stover

In Universitate

Gaylord Kenyon
Hewen Lasseter
James Rodgers
Lyrra Smith
Robert Allen
James Anderson
Winifred Dahlquist
Robert Holmes
John Kelley
Charles Luckie
Lorna Simpson
Russ Snyder
Robert Wilson
Mae Winn

The year which began March 15, 1928, with "Monsieur Beaucaire" and ended March 16, 1929, with "The Lady of Lyons" saw Theta Alpha Phi engaging in its most extensive program. "As You Like It" given afternoon and evening May 28, 1928, closed the school year of 1928. The adoption of an "on the road" policy in the year of 1929 took many of the plays out of town. The season opened with "The Family Upstairs," rehearsed with two casts. October 11 one cast played in Crescent City, the other in DeLand; on the twelfth, the one played in DeLand, the other in New Smyrna. The week-end of Home-coming was celebrated with "Tons of Money," playing in Crescent City, DeLand, and New Smyrna November 1, 2, and 5. This was followed November 16 by a program of three one-act plays prepared by student directors: "Thank You, Doctor," "Jazz and Minuet," and "Moonshine." "Carlota Santolina," by Dr. Lincoln Hulley, was presented December 7; and "Icebound" December 14. January 10 "Peg o' My Heart" was taken to New Smyrna, and the following night staged in DeLand. The feature play of the year, Channing Pollock's "The Enemy," after performing in DeLand February 1, toured the state giving performances at Pierson, New Smyrna, Crescent City, Florida Chatauqua at Keystone Heights, Miami, and Arcadia. Dr. Hulley's "Killiebegs" was given March 1. Another advancement in the dramatic activities on the campus was the organization of a study class in play production. It was generally felt that the year had been a progressive one in which the fraternity achieved much of credit to itself and to the University.

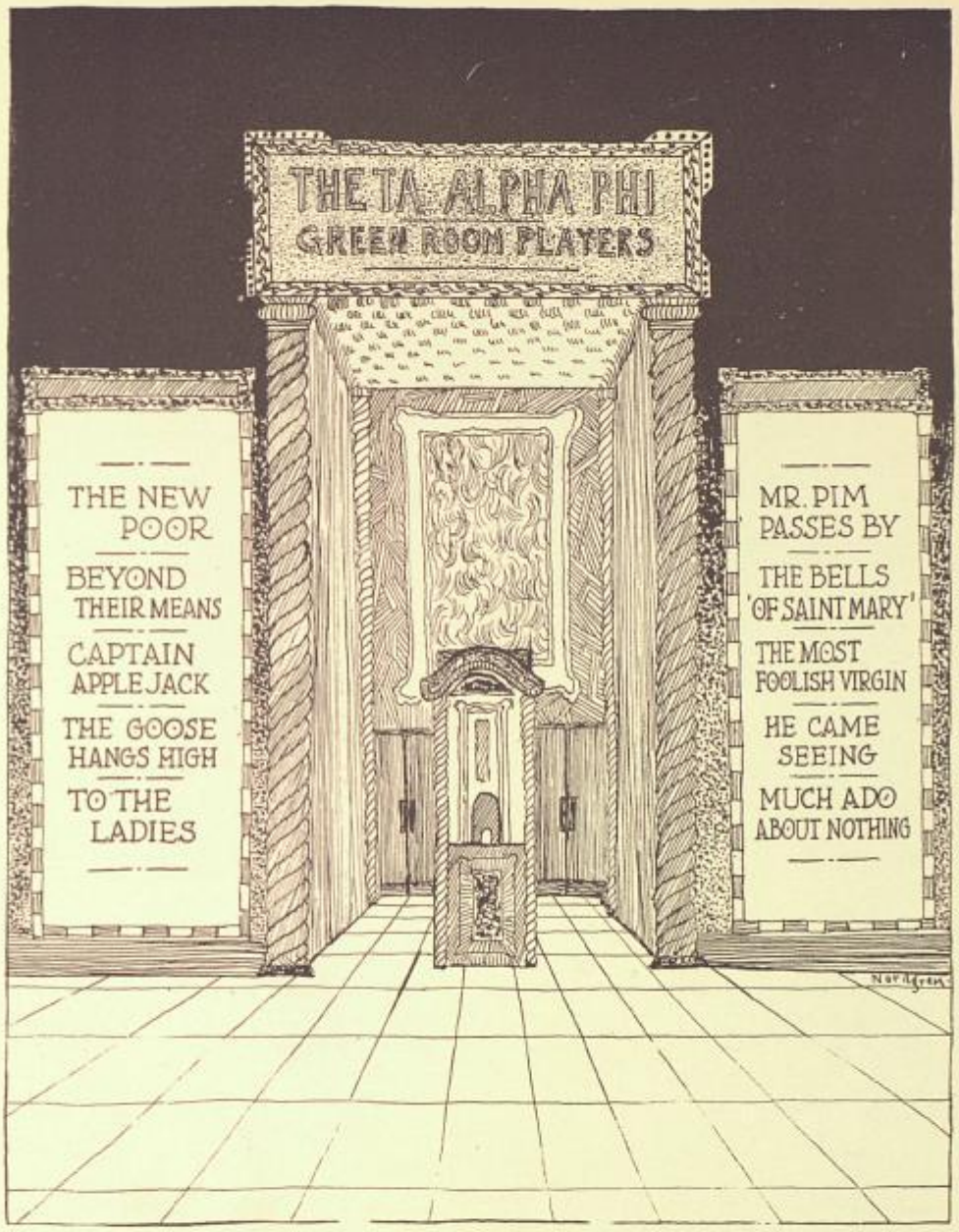
THETA ALPHA PHI
GREEN ROOM PLAYERS
THE NEW POOR
BEYOND THEIR MEANS
CAPTAIN APPLE JACK
THE GOOSE HANGS HIGH
TO THE LADIES
MR. PIM PASSES BY
THE BELLS 'OF SAINT MARY'
THE MOST FOOLISH VIRGIN
HE CAME SEEING
MUCH ADO ABOUT NOTHING

The Order of Torch and Scroll

Honorary Scholarship and Leadership

Founded January 14, 1926

COLORS: *Crimson and Old Gold*

DR. CHARLES S. FARRISS, *Faculty Advisor*

In Facultate

DONALD FAULKNER

MARIE PEDICO

OLGA BOWEN

In Universitate

ROBERT BURNES

MAE BAUMAN

VIRGINIA CHENEY

FAENELLA FELL

ELOISE LIGHTFOOT

ELIZABETH MOTT

HELEN WATSON

ROWENA SALTON

BUD BRUCE

RICHARD STOVER

ROBERT ALLEN

WILLIE DEE WILLIAN

OSCAR ZACHARY

HATTER

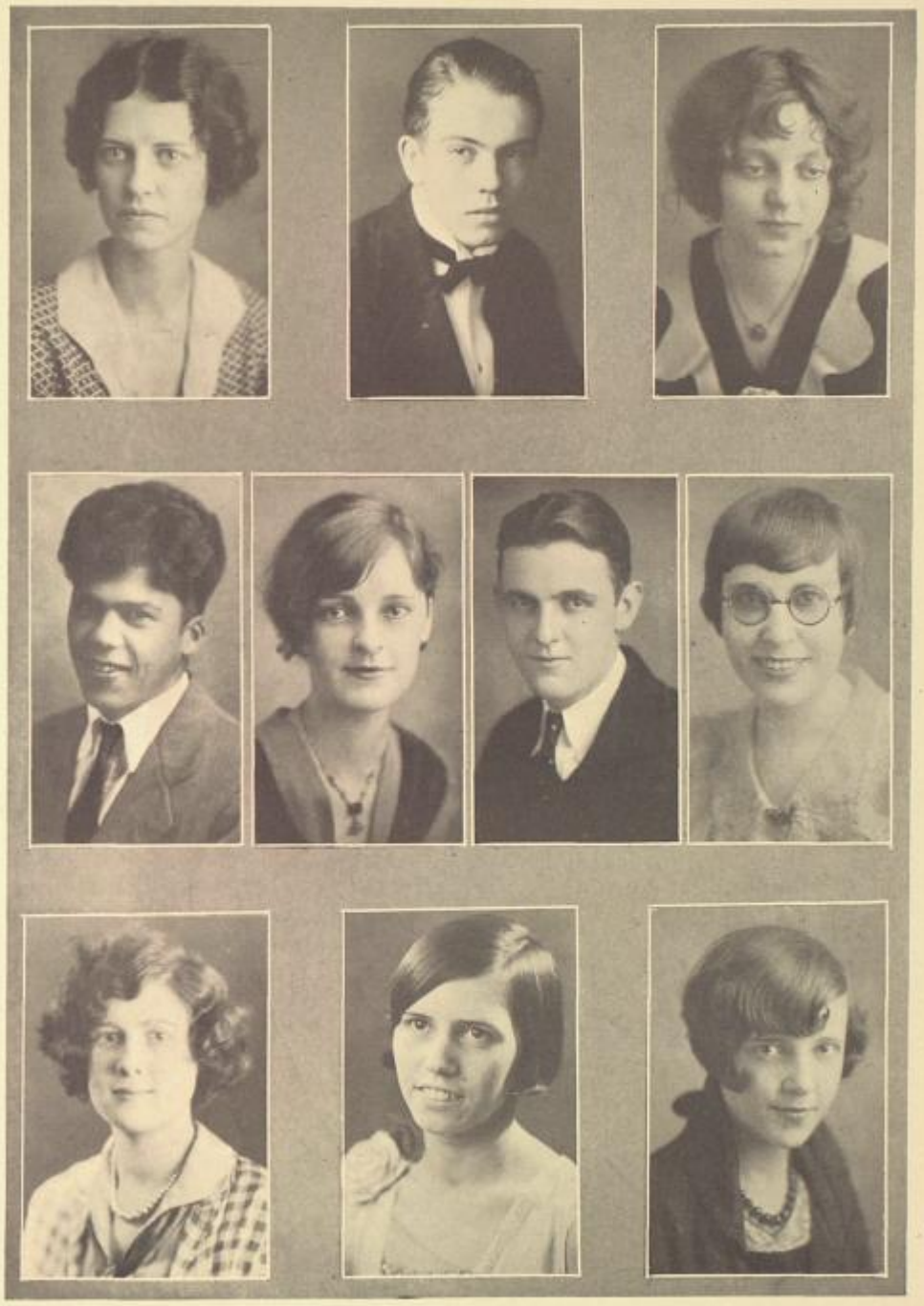

HATTER

Pi Sigma Phi

Woman's Professional Fraternity

Florida Alpha Chapter

COLORS: *Maroon and Silver* FLOWER: *Red Rose*

In Universitate

VELMA LEONARD
HELEN CRENSHAW
NINA C. STRONG
MARJORIE SWEETING
SAIDEE DOWLING
MARIE DIAZ
ELVA DIAZ
ELANE TERRY
ROWENA SALTON

Alumnae Members

IDA RICHARDSON
MRS. IRMA PURVIS
HELEN MCLEOD
MRS. STALLARD GAILBREATH
CYNTHIA MCDONALD
MRS. MARION DOUGLAS

Patronesses

MRS. MARION DOUGLAS
MRS. MICKLE

HATTER

Pi Kappa Sigma

National Pedagogical Sorority

Originated at Michigan State Teacher's College, 1894

Alpha Theta Chapter Established May, 1929

COLORS: *Turquoise and Gold* FLOWER: *Forget-me-not and Jonquil*

CHAPTER MEMBERSHIP

In Universitate

VIRGINIA CHENEY
MARTHA DURANCE
MADA FRASER
HARRIET KENNEDY
HAZEL SELLECK
VERA STROLLO
JOHNNIE MAE WARNOCK

Pledges

MARY BLOWER
CLARA BELL BRANDON
MILDRED CARL
BESSIE EHRLICH
WILLIE MAE HAMILTON
DOROTHY HODEL
ALFHILD JACOBSON
MARGARET KIRKLAND
ELOISE LIGHTFOOT
CHLOE TOMPKINS
KATHRYN MCKINNEY

ORGANIZATIONS

Student Government

OFFICERS

Johnnie Warnock . . . . . *President*

Mary Louise Crutcher . . . . . *Vice-President*

Isabelle Remsen . . . . . *Secretary*

Nina Belle Green . . . . . *Treasurer*

MEMBERS

Anna Marion Drake

Mada Fraser

Phyllis Farrington

Geneva Duncan

Marjorie Sweeting

Emily Kennard

Mary St. John

The Stetson University Glee Club

Miss Ruth Hibbard, *Director* Mr. James P. Rodgers, *Bus. Mgr.*

Miss Martha Ann Smith, *Accompanist*

ENSEMBLE

Harry Dean
Mary Hariss Ezell
Leonard Sherry
Mary Lucille Caudill
Byron Cull
Carrie Ramsey
Lucille Burns
Wallace Foard
Geneva Duncan
Hubel Lemley
Albert Lightfoot
Eloise Lightfoot
Ralph Howison
Sue Rogers
Lachlan Crissey
Virginia Cheney
Isabel Remsen
Betty Foard
Howard Squires
Saidee Dowling
Dorothy Sewell
Milner Brittain
John Weimer
Gladys Alrich
Norman Rockwell
James Rodgers

Alfhild Jacobson

HATTER

HATTER

Pan-Hellenic Council

OFFICERS

Nina Belle Green . . . . . *President*

Isabelle Remsen . . . . . *Treasurer*

Muriel Mahony . . . . . *Secretary*

MEMBERS

Lorraine Mims

Kathleen Allen

Mada Fraser

Pearle Combs Moore

Y. W. A.

Mrs. Harry C. Garwood *(Counselor)*

OFFICERS

Elizabeth Mott . . . . . *President*
Mada Fraser . . . . . *Vice-President*
Catherine McKenney . . . . . *Secretary*
Ruth Osgood . . . . . *Treasurer*

MEMBERS

Mae Daniels
Marjorie Sweeting
Hazel Hook
Mary St. John
Harriet Kennedy
Alma Berry
Saidee Dowling
Martha Durance
Eloise Lightfoot
Lorraine Mims
Beatrice Merkhofer
Mary Elizabeth Partee
Gladys Powell
Lelia Soar
Betty Spell
Nina Strong
Chloe Tompkins
Winifred Tumblin
Rowena Salton
Eleanor Spofford
Johnnie Warnock
Willie Dee Willian
Alpha Wood

The Hatter Staff

D. Wallace Fields	*Editor-in-Chief*
Bud Bruce	*Business Manager*
Byron Cull	*Class Editor*
Joe Hines	*Athletic Editor*
Charles Spradley	*Advertising Manager*
Evelyn Collins	*Feature Editor*
Ona Stephens	*Sorority Editor*
John F. Stone	*Fraternity Editor*
George Cheney	*Circulation Manager*
Wallace Foard	*Picture Editor*
Bettye Bourterse	*Art Editor*
Mada Fraser	*Organization Editor*

HATTER

HATTER

Pi Gamma Mu

(National Social Honor Society)

Florida Gamma Chapter Established April, 1929

COLORS: *Blue and White*

In Facultate

DR. LINCOLN HULLEY

In Universitate

GLADYS ALDRICH

JAMES ANDERSON

LOUISE BEADLE

ROBERT BURNS

WILLIAM BUTLER

ELOISE LIGHTFOOT

CAMPUS LIFE

Pi Beta Phi

Delta Delta Delta

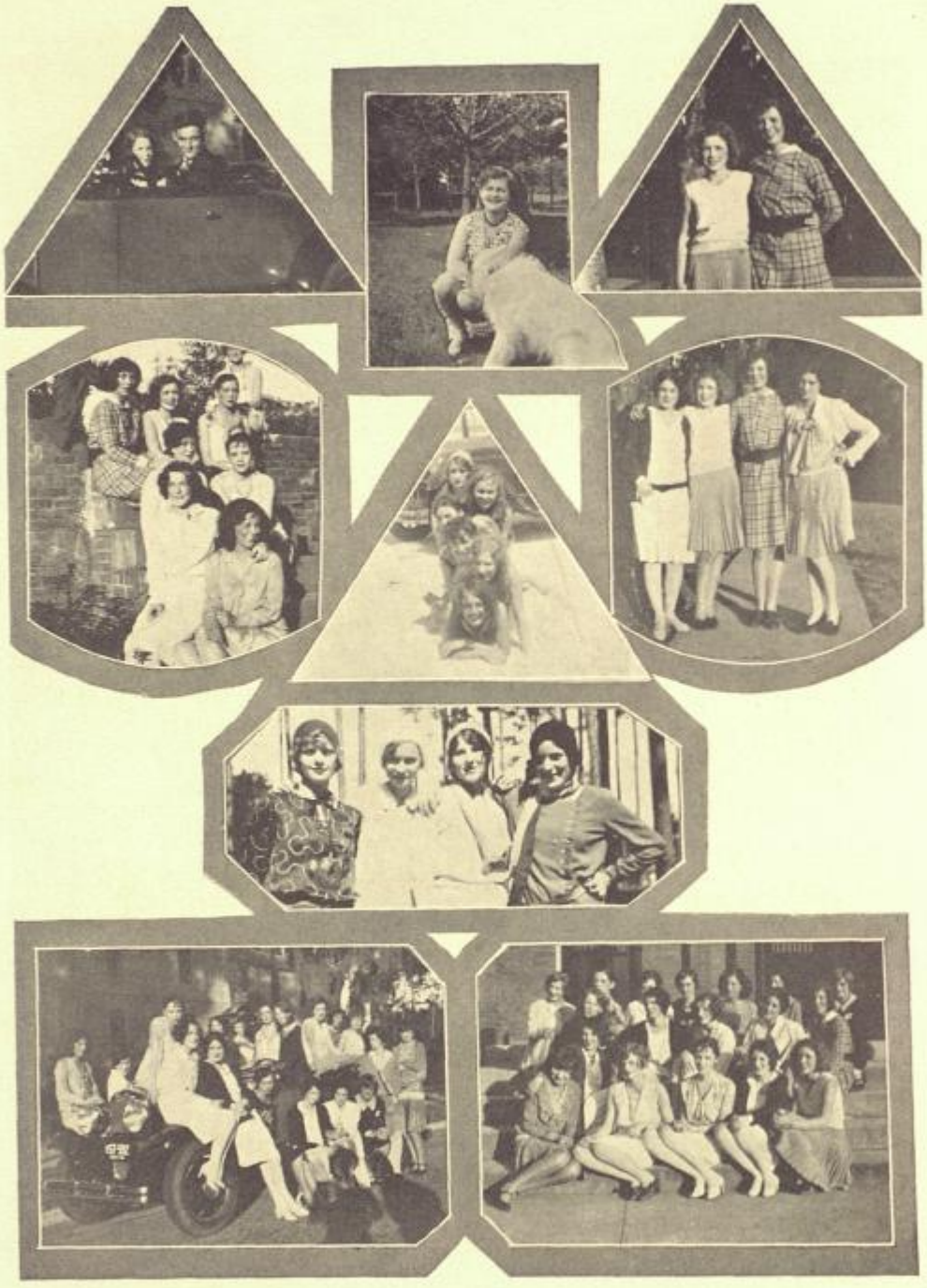

Alpha Xi Delta

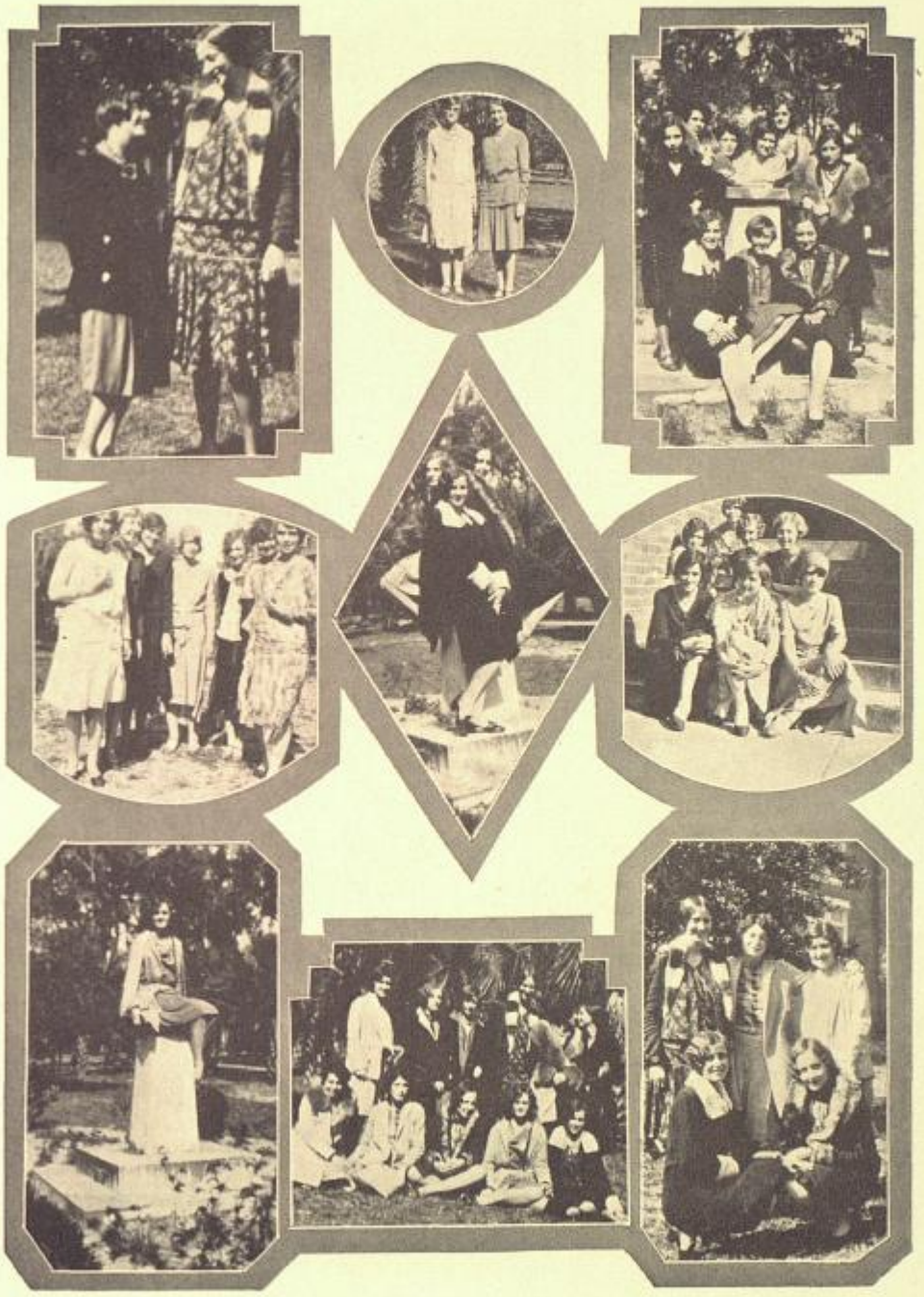

Sigma Nu

Pi Kappa Phi

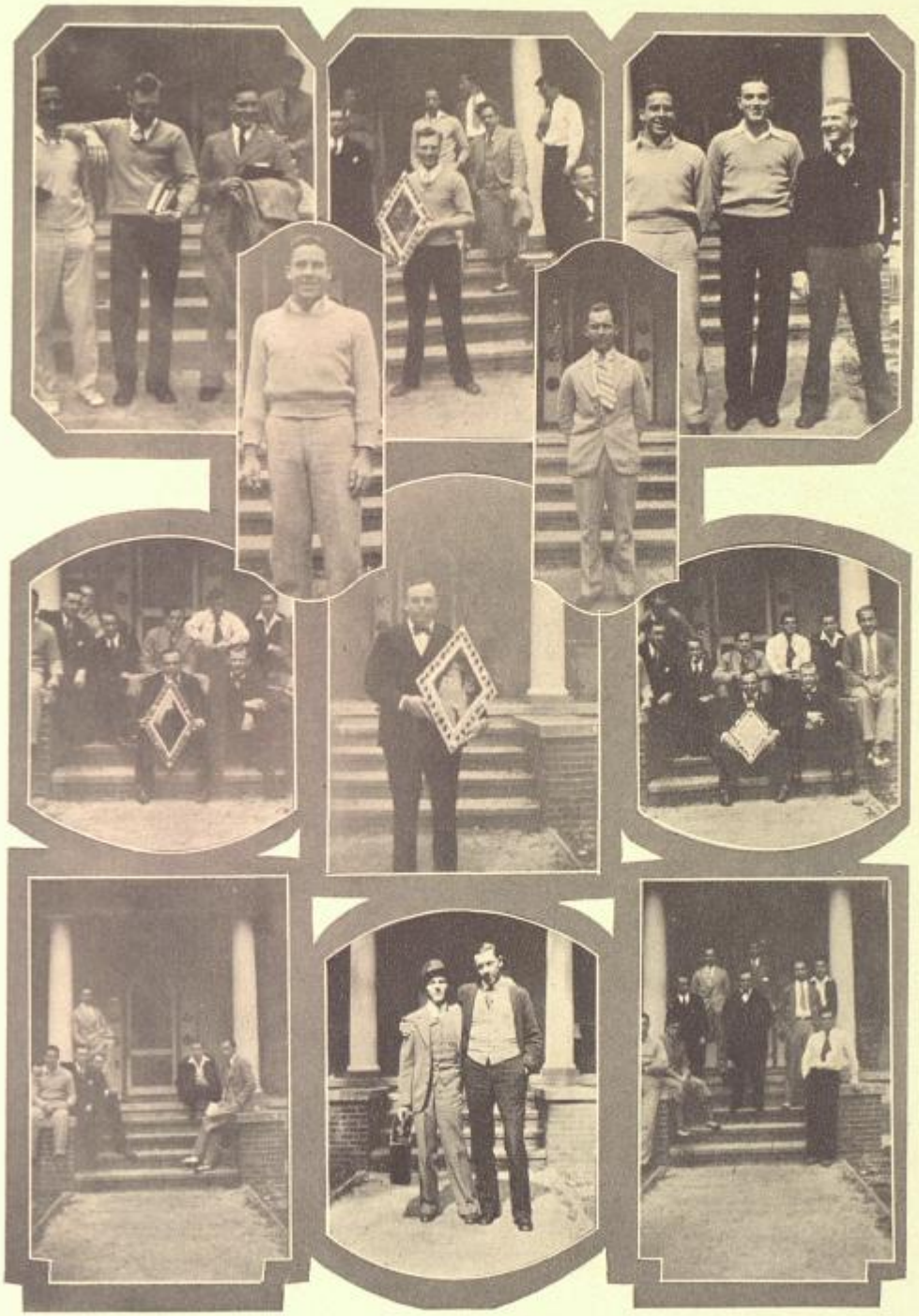

Delta Sigma Phi

Campus

HATTER

Campus

Advertisements

BARNETT NATIONAL BANK

"A Florida Landmark"

HULL, LANDIS & WHITEHAIR

ATTORNEYS AND COUNSELLORS AT LAW

De LAND, FLORIDA

D. C. Hull : Erskine W. Landis : Francis P. Whitehair

Associate Counsel

TODD SMITH
COUNTS JOHNSON
FRED M. IVEY
WM. STANLY
MAURICE F. FOSTER
LAWRENCE J. BERNARD
JOHN L. GRAHAM
JAMES G. MAHORNER

PRACTICING IN ALL STATE AND FEDERAL COURTS

A Bird's-Eye View of "The Beeches," the Seminary's Beautiful Fifty-three Acre Campus, with its Six Large, New Buildings.

DR. JOHN RICHARD SAMPEY, President

Louisville, Kentucky

The Southern Baptist Theological Seminary

College and university men find this university-type of seminary, with its genuine Christian scholarship, a most acceptable place to complete their ministerial training. Here, among other things, are offered a world-famous faculty, a cosmopolitan student body, a comprehensive curriculum, an opportunity to face truth under safe guides, a real chance for spiritual growth, complete library, and desirable prestige, at surprisingly low cost, with numerous self-help privileges.

Watts Hardware & Furniture Company

Thirty-eight Years in De Land

HARDWARE : PLUMBING : FURNITURE

SPORTING GOODS

135-137 N. BOULEVARD PHONE 180

Orange Belt Pharmacy

Prescription Work Our Specialty

"The Place Where The Crowd Goes"

Masonic Temple Building

Whitman's and Johnston's Candy

Southern Cap & Gown Company

Atlanta, Georgia

Caps, Gowns and Hoods for All Degrees

Selective Material

Reasonable Prices

Dependable Workmanship

Class Pins and Rings
College Fraternity Pins
Presentation Jewels
Medals and Badges

Fine Engraved Stationery, Commencement and Banquet Invitations, Dance Programs, Visiting Cards, Fraternity Stationery. : : : :

SUPERIOR QUALITY AND DESIGNS

F. N. DeHuy & Sons

Jewelers Since 1873

Men's Wear ***Fine Shoes***

V. M. Fountain Co.

Hart, Schaffner & Marx Clothes

Walk-Over Shoes

Stetson Hats

Service *Quality*

De Land :: Florida

De LAND FLORIDA

DREKA'S

SINCE 1878

One of Florida's Leading Department Stores

THE "HOME" STORE

FOR THE

STUDENTS AND FACULTY

—OF—

STETSON UNIVERSITY

The Store of Dependable Merchandise

G. A. DREKA & COMPANY

THE PUTNAM

Fireproof

STRICTLY MODERN

125 ROOMS and BATHS

Assemblies

and Banquets

EXACTING SERVICE

STETSONITES—

We offer our best wishes as you are leaving Stetson this year. : : : :

When visiting your Alma Mater in future years drop in again to say Hello! : :

W. A. Allen & Co.

The Busy Druggists

De LAND'S

TWO POPULAR THEATRES

DREKA

—AND—

ATHENS

PERFECTED TALKING PICTURES

Johnny J. Jones Exposition Shows

Winter Quarters

VOLUSIA COUNTY FAIR GROUNDS

De Land :: Florida

To Those Parents

Whose Sons and Daughters are in Stetson University

THE CITY OF DeLAND

EXTENDS A CORDIAL GREETING

WE are proud of the students of this famous university. We are always happy to entertain their families. They always like De Land because it is their sort of town, a city of homes set in an atmosphere of culture. Its gentle hills, great branching oaks, small lakes and streams provide picturesque sites for small residential hotels and charming homes. Its churches, clubs, sports, amusement facilities, splendid soil, business opportunities; above all, its perfect climate combine to make De Land a city of growth and vision as befits the home of Stetson University.

THE public schools for the younger children have a high academic standing, fine buildings, athletics. There are private schools too for special studies. Our educational advantages have gained us our slogan "*The Athens of Florida.*"

Write the Chamber of Commerce

For Literature and Information

FIRESTONE
TIRES . . . .

Acree's Tire and Service Company

"SERVICE THAT PLEASES"

Opposite Post Office

STANDARD PRODUCTS

Smith & Harris

Competent Mechanics Who
Give
"SERVICE THAT PLEASES"

Opposite Post Office

Reliable Repair Work

Smith & Harris

May the New "HULLEY GYMNASIUM," a Monument to Physical Education, Always inspire the "HATTERS" to Victory

Constructed by

E. K. JONES

Contractor and Builder

DE LAND, FLORIDA

HOTEL COLLEGE ARMS

De Land, Florida

A Winter Home for Discriminating People

BEAUTIFUL LOCATION : ELEVATOR, STEAM HEAT

UNEXCELLED GOLF COURSE

White Service Throughout

Beacon Coffee and Soda Shop

THE COLLEGE STORE

ICE CREAM AND SANDWICHES

CANDY FRESH DAILY

CIGARS : CIGARETTES : TOBACCO

All the Popular Brands

Hon Agency

INSURANCE

Licensed Real Estate Broker

220 N. Boulevard

PHONE 455

De LAND :: FLORIDA

Pat's Radio Shop

Where You Listen to All the Games

PHILCO RADIO

ACROSS FROM THE POST OFFICE

A GREAT VARIETY OF STETSONS are offered —to give every man who gives thought to his appearance an opportunity to wear a hat of fine quality in a style that will be becoming—one that will keep its smartness to the end.

Stetson has been setting hat styles since 1865.

STETSON HATS

ATTENTION STUDENTS

Cash and Carry Prices

Suits Cleaned & Pressed 50c
Plain Dresses . . $1.00

Athens Laundry and Dry Cleaners

320 N. Florida Avenue

Phone 443-J De Land, Fla.

STETSON STUDENTS

We thank you for your patronage during the past school year. Your "good taste," we trust, will in the future lead you to

Yours sincerely,

Harper's Cafeteria

Queen Anne Beauty Parlor

Phone
226

Second Floor, Stewart Bldg.

113 W. Indiana Avenue

De Land :: Florida

G. W. Fisher Drug Co.

THE REXALL STORE

Drugs : School Supplies

Kodaks : Sundries

Phone 71 100 S. Boulevard

Gohn & Dykes, Inc.

MEN'S WEAR

THE UNIVERSITY SHOP

Suits Made the Way Young Men Want Them

$25.00 : $35.00 : $45.00

Gohn & Dykes, Inc.

ACORN DEPARTMENT STORES, INC.

ALWAYS DEPENDABLE MERCHANDISE

You Are Invited to Inspect Our New Line of Merchandise

ACORN DEPARTMENT STORES, INC.

112 N. Boulevard, De Land, Fla.

STUDENTS

Two Good Places to Go

STETSON AND McCRORY'S

McCrory's 5 & 10 Cent Store

WE HAVE PROSPERED

in our business by selling quality merchandise at fair prices and by giving our customers prompt, courteous service. This will continue to be our policy. We respectfully solicit your patronage.

Courthouse Pharmacy

INCORPORATED

The Store of Personal Service

118 West Indiana Avenue

Phone 5 De Land, Fla.

De LAND HOTEL

Tourist and Commercial

De Land, Florida

PHONE 660 : STEAM HEATED

OPEN ALL YEAR

ABSTRACTS

LAND TITLE ABSTRACT COMPANY, Inc.

De Land, Florida

Taxes Paid for Non-residents

Tom B. Stewart . . . . President
Casper Howarth . . Vice-President
M. S. Howarth . . Secy. and Treas.

Phone 6

BARR'S

DRY GOODS, NOTIONS, HOSIERY AND READY-TO-WEAR

V. T. BARR

118 N. Boulevard

Phone 433 De Land, Fla.

NEXT TO

VOLUSIA COUNTY BANK

NORTH DELAWARE AVENUE

Phone 347

De Luxe Steam Laundry and Dry Cleaners

Dry Cleaning a Specialty

"Service That Satisfies"

NOT THE CHEAPEST

BUT THE BEST

Volusia Pharmacy

"Service with a Smile"

PHONE 108

De Land :: Florida

John B. Stetson University

LINCOLN HULLEY, Ph.D., Litt.D., LL.D., President

DE LAND, FLORIDA

The College Graduate Department of Arts and Sciences

Courses Leading to the Degree of Master of Arts and Sciences

THE COLLEGE OF LIBERAL ARTS FOR MEN—Sixteen Carnegie units required for admission. Twenty-one departments in all.

THE COLLEGE OF LIBERAL ARTS FOR WOMEN—A woman dean, separate dormitories for women, and a separate gymnasium.

THE COLLEGE OF LAW—Three-year course leading to the LL.B. degree. Graduates admitted to practice in Florida without examination.

THE COLLEGE OF ENGINEERING — Courses in Civil, Mechanical, Electrical and Chemical Engineering leading to degrees.

THE COLLEGE FOR TEACHERS—Especially for Florida Teachers, strong normal courses and special teachers' courses.

THE COLLEGE OF BUSINESS—Beside Banking, Bookkeeping, Accounting, Shorthand, Typewriting, courses in History, Law, Economics and Finance.

THE SCHOOL OF MUSIC—Separate teachers for piano, pipe organ, violin, voice, harmony and chorus work.

THE SCHOOL OF FINE ARTS—Free hand and life drawing. Painting in oil, water color, pastel, etc.

SPECIAL ATTENTION IS CALLED TO

1. THE PRELIMINARY COURSES IN AGRICULTURE—Botany, Biology, Organic and Inorganic Chemistry, Qualitative and Quantitative Analysis, Agricultural Chemistry, Mineralogy, Geology, etc.
2. THE PRE-MEDICAL COURSE—Physiology, Biology, Anatomy, Bacteriology, Histology, Zoology, Botany, General Chemistry, Inorganic Chemistry, Qualitative and Quantitative Chemistry.
3. THE COURSE FOR RELIGIOUS WORKERS—In Biblical Literature, English, Psychology, Ethics, Logic and Theism.

ENGRAVED
BY
WRIGLEY
ATLANTA

FORWARD

Today's perfection is beyond the one of past years -- behind the one of years to come.

With study and experiment, maintenance of proven processes, vigilance in sales, service and manufacture, we are seeking an Ideal---an Ideal that we move ahead with the progress of our industry.

Thirty years' experience in Annual printing and binding is our background. Our restless urge is ever FORWARD.

FOOTE & DAVIES COMPANY

Atlanta, Georgia