STARS

University of Central Florida
STARS

The Rollins Sandspur

Newspapers and Weeklies of Central Florida

5-18-1950

Sandspur, Vol. 54 No. 25, May 18, 1950

Rollins College

Find similar works at: https://stars.library.ucf.edu/cfm-sandspur
University of Central Florida Libraries http://library.ucf.edu

This Newspaper is brought to you for free and open access by the Newspapers and Weeklies of Central Florida at STARS. It has been accepted for inclusion in The Rollins Sandspur by an authorized administrator of STARS. For more information, please contact STARS@ucf.edu.

STARS Citation
Rollins College, "Sandspur, Vol. 54 No. 25, May 18, 1950" (1950). *The Rollins Sandspur*. 860.
https://stars.library.ucf.edu/cfm-sandspur/860

The ROLLINS

Established 1894
FLORIDA'S OLDEST
College Newspaper

SANDSPUR

15c
NEWS-STAND PRICE

VOLUME 54 | WINTER PARK, FLORIDA, THURSDAY, MAY 18, 1950 | NUMBER 25

CONFERENCE PLAN REPORTS READY

Rollins profs and students will have a chance to find out what they think of the Conference Plan. The much awaited Student and Faculty Committee reports have just been published and will be available in the Student Dean's office next Monday.

At a meeting in the Woolson House last month, President Wagner joined the Student and Faculty Committees on the Conference Plan in a discussion of their findings.

Both the faculty and student reports were read in full and it was unanimously agreed to publish both reports in full.

Dr. Nathan Starr, a member of the Faculty Committee, pointed out that it would be dangerous to draw hasty conclusions from the reports as they now stand. The entire group agreed that the real value of the reports lay in the information that would be available to the Educational Aims Committee.

This Committee is now at work attempting to define the over-all aim or what should be the over-all aim of education at Rollins.

The Students' Query originated in Professor Marie Wagner's English class with Jean Currie at the head of the student committee. The faculty report was compiled by Dr. Amelie B. Miner and Horace A. Tollefson.

It was felt that the information should be made available to professors and students, since both had shown avid interest in the preparation of the reports. Any person who would like to know the results of this report can obtain one next week in the Dean's office.

SOUND TRACK FOR ROLLINS

GEORGE CARTWRIGHT JR.

Last Newsreel Tonight

Tonight is the last chance to see yourself in the Rollins Newsreel. will be held at the Annie Russell Theatre at 7:30 P.M.

Milton Blakemore announces the addition of George Cartwright, Jr. to the Newsreel Staff. George, who holds degrees in electronics and electrical engineering, will prove a valuable asset to the staff. Most of his experience will be utilized in the recording of sound tracks and in projection.

COPYRIGHT APPLIED FOR

Dr. W. Wattles with four members of his class that combined their creative talents in writing the book "Six Guys And A Gal" relax on the lawn to discuss the final proofs. Left to right are: Dr. W. Wattles, Roy Whidden, Marilyn Briggs, Paul Bissell and Gordon Clark.

Poetry Book, "Six Guys & A Gal" Shows Budding Genius at Rollins

By MILLICENT FORD

SIX GUYS AND A GAL—"This is a book that grew," says Dr. Wattles in his introduction to the published poetical works of seven Rollins students. These six guys: Paul Bissell, Gordon Clark, Roy Whidden, Richard Glatthar, Harold McKinney, and Hall Tennis, and a gal: Marilyn Briggs, wrote this poetry during the recent winter term in Professor Wattles' course in contemporary poetry. Their names are familiar as contributors to the Rollins' Flamingo.

In this book, they have poetically recorded their personal thoughts, questions, and answers on various subjects that arose in class discussions. Actually, these 63 poems, in a slender volume of 53 pages, represent a crosssection of what young people think of the world today. Without their realizing, this collection of poetry grew and at the term's end, warranted publication.

Under the guidance of Professor Wattles, and with the aid of Paul Bissell and his wife, the book has been edited and printed by the Rollins College Press, to be ready for distribution on May 22nd.

This publication of poetical works is the second in Rollins history. The first, a **Rollins Book of Verse**, was published in 1929 by Jessie Rittenhouse, a former member of the Rollins faculty.

Directors Give Concert Friday

The student conductor's concert will be given on the Center Patio, Friday evening, May 19 at 7:30 P.M.

Each student taking the conducting course under Mr. Woodruff is going to conduct one number. The members who will conduct are: Jackie Biggerstaff, Bill Madden, Mary Louise Sinclair, Joanne Byrd, Jane Hood, Jeannine Romer, Vincent Gelo, Shirley Christensen, Catherine Sorey and Anne Lovell.

There are others who will sing in the chorus beside members of the conducting class. The music will be light in nature, mostly modern and folk tunes.

Some of the songs include **Lynn Murray's arrangement of "Coming Through the Rye," "Madam, I Have Come A-Courtin'," "Grandma Grunts," "The Farmer's Daughter," English, Brazilian, Czech and Kentucky folk songs and the ballad, "Minnie the Mouse."**

Student Sullivan Awards Presented

On Friday, May 12, at four o'clock, ten students received Algernon Sydney Sullivan Scholarships from President Wagner at a ceremony in the Sullivan House.

This term's recipients were: Virginia Butler, Joanne Byrd, Ann Lovell, Yanda Salario, George Franklin, Frank Mayer, Vincent Rapetti, Eugene Simmons, George Spencer and William Smythe.

Theatre Time-Table

COLONY—Thurs. & Fri. "Mother Didn't Tell Me," 2, 3:58, 5:59, 8:56. Sat. Sun. Mon. "Wabash Avenue," 2, 3:08, 5:08, 7:08, 9:08.

BEACHAM—Thurs. Hru Sat. "Daughter of Rosie O'Grady," 11:16, 1:18, 3:20, 5:28, 7:34, 9:40. Sun. Hru Tues. "Ticket To Tomahawk," 1:30, 3:30, 5:37, 7:36, 9:38.

GRAND—Thurs. Hru Sat. "Baby Face Nelson," 1, 3:34, 6:36, 8:34, also "Beauty on Parade," 2:30, 4:37, 6:39. Sun. Hru Tues. "Curtains Again" and "Shadow on the Wall," 2:43, 5:36, 8:35.

RIALTO—Thurs. "Harte Heart" and "Arizona." Fri. and Sat. "The Vanishing Westerner" and "Gene Autry's Rare Wings." Sun. Hru Tues. "Key to the City" and "Suburban."

ROXY—Thurs. and Fri. "Broadway Story," and "Belle Starr." Sat. "Eye Witness" and "White Savage." Sun. Hru Tues. "Loaney Liner" and "Flying Saucer."

VOGUE—Thurs. "Black Hand" and "Young Daniel Boone." Fri. and Sat. "Born Gentle" and "The Lives of the Bengal Lancers." Sun. Hru Tues. "Riding High."

WINTER PARK DRIVE-IN—Thurs. Sat. "Mother Didn't Tell Me," 7:25, 9:25, 11:30. Sun.-Wed. "Wabash Avenue," 7:23, 9:20, 11:30.

Budget Appropriations Set; Council Constitution Approved

Meager Student Body Turn Out for Assembly

By KAY HOSEA

In a joint Student Council-Student Assembly meeting at the Annie Russell Theatre Monday night, a representation of the student body consisting of 57 members was present to vote on the proposed Council Constitution.

Hollow Sound of Voices

Turning the chair over to his Vice President, Ken Horton, presented to the assembly the proposed Council Constitution Amendments which appeared in last week's "Sandspur." Without any discussion or argument, all three amendments were passed by the somewhat hollow sound of 57 voices.

Job Placement Bureau

Voicing his opinion that there are a "few sad seniors" around Rollins, Robbie Roberson proposed to the Council that a committee be appointed to see the proper authorities about introducing a Job Placement Bureau at Rollins for this year's seniors and future seniors. This proposal was passed and a committee headed by Robbie will look into all possibilities this week and report at the next Council meeting. Some representatives felt that such a Bureau could not accomplish much, but Dean Cleveland stated, "Unofficially, if not actually, a good deal can be done."

Center To Be Run by Students

John Tiedtke has announced that a new business course will be open next fall for three upper division business majors. The course will consist of a two hour seminar in which the three students will assist in management of the Student Center.

"Scare The Pants Off Them"

Even though this week was the deadline for all budget requests from the Student Council, the "Sandspur" was not represented to present its budget appropriations for next year. Indignant at the absence of the "Sandspur" editor, some Council members went as far as to propose not to have a "Sandspur" next year. "Just to scare the pants off of them." Another member proposed that the Council appropriate the same budget as last year and if more was requested, "ask why." Another appropriation that failed to pass was the Theatre Arts request for $1,500. Since Carolyn Alfred was not present to explain the additional $500, the Council voted to table the request until next week. The appropriations which the Council approved were as follows: "Tomokan," $8,030; "Flamingo," $1,410; "R" Book, $737.33, and Cheer Leaders, $75.

Commercial Art Exhibit Opens

The senior commercial art students of Rollins College under the supervision of Mrs. F. R. A. Wilde will display their work in an exhibition at the Morse Gallery of Art for one week beginning Friday, May 19th.

This is the third of a series of senior art exhibits to be displayed in the Morse Gallery of Art during the month of May.

The exhibit will include selections from the commercial art work of Nancy Noble, Sally Blake, Edith Shults, Mary Haley, Betty Hammer, and Katherine Bowen.

The course of study is traced from the beginning pencil and ink line drawings, through intermediate one, two, and three-color posters, portrait heads, and book jackets, to advanced fashions, advertisement layouts, illustrations, and travel folders.

The Gallery is open from 2 to 5 in the afternoon every day including Sunday; the Rollins Family is cordially invited to attend.

Harvard Scholarship Offered to Student

How would you like to be a student at Harvard Summer School this year; tuition free? This chance of a lifetime is being offered to **one** Rollins student. The applicant may apply in any field offered in the summer during one of the two terms: either July 5 to August 12 or July 5 to August 26. There are no financial restrictions on the number of courses that can be taken and the only payment the student must supply is room and board.

Those students interested in this fine opportunity must leave their names with Miss Neville, on or before May 27.

Poetry Entries Due Saturday

The Rose Mills Powers Prizes for Poetry will be awarded on Class Day. These prizes, of $50, $25 and $10 will be given for the best poems of the current year written by students at Rollins.

There are no restrictions as to length, subject matter or structure; the decision of the judges will rest upon mastery of form, power of imagination and persuasive communication.

Poems already published in the **Flamingo** will automatically be considered. Others should be submitted to Professor Willard Wattles, Pinehurst Hall, not later than Saturday, May 20.

Sigma Nus Win

Through the efforts of Jim "Up 'n' Atom" Bedistha, the money-mad lads of Sigma Nu succeeded in grabbing first place in the first annual Independent Men's Amateur Show. The final judging was extremely close, as Phi Mu's Norma Jean Thaggard pushed a hard second.

Rollins Sandspur

Published Weekly
By the Students of Rollins

Entered as second class matter, November 16, 1929, at the post office at Winter Park, Florida, under the act of March 3, 1879.

Subscription Price: By mail anywhere in the United States $1.50 a term (10 weeks), $2.50 for two terms, or $5.00 for the full college year.

Publication Office
Alumni House, Rollins Campus
Telephone 4-6822

Editorial Board

Editor-in-Chief ..... Derek Dunn-Rankin
Business Manager ..... Bob Van Hoose
News Editor ..... Skeek Bailey
Sports Editor ..... John Vereen
Feature Editor ..... Tom Pickens
Society Editor ..... Betsey Fletcher
Assistant Society Editor ..... Dale Travis
Advertising Manager ..... Bob Van Hoose

Advisor: Dr. Willard Wattles

Artists
Dan Hudgens, Don Geddes, Fred McFalls, Zelma Sandler

Copy Chiefs
Betty Lou Browning, Valerie Stacy

Reporters
Vicki Brann, Dan Bostwood, Millicent "Penny" Ford, Catherine "Kay" Hiers, Art Gregory, Claudia Kyle, Natalie Merritt, Dawn Priess, Sally Stewart, Sue Van Hoose, Frank Hatch, Dale Travis

Feature Writers
Hal Bull, Bob Van Hoose, Clement Ivey, Dallas Williams, Jim Roberts, John Whitmire, Jack Mehlek, Marion Ebersole

Sports Writers
Charles Woods, Chuck Ayres, Paul Bisner, Jack Poole, Ray McDonnell

Photographers
Ann Garretson, Stan Rydel, Dave McCreery, Dave Manley

Founded in 1885, Rollins College is today co-educational institution of 625 students and 70 professors. It is located in Winter Park, a town of 7,800 in Florida's lake region.

EDITORIAL

STUDENT-FACULTY REPORTS

Two very carefully compiled reports will be available in the Dean's office next week for any student or faculty member who desires them. The reports represent two attempts to gather information of Rollins educational methods. The faculty report is a compilation of opinions about various phases of the conference plan. The student report was compiled by four student committees. It shows the varied efficiency with which the conference plan is put into action. It draws some conclusions from the statistics compiled and it makes several specific suggestions.

Like Dr. Kinsey's report, both the student and faculty reports should be read from cover to cover if at all. Again as with Mr. Kinsey's report, it would be wrong to draw sensational conclusions from a few controversial facts.

The value of the reports will lie as a factual basis from which Dr. Wagner's Committee on Educational Aims can work toward a better Rollins.

We congratulate Dr. Wagner for encouraging the student and faculty reports. We congratulate the faculty for their work. We congratulate the students for doing an unparalleled job and for doing it thoroughly, clearly, and with a minimum of bias. Finally we congratulate the committee as a whole for following the path of true democracy and encouraging the publication of the reports.

WHERE WERE WE?

After Student Council meeting broke up last Monday night, we got the impression that some of our legislator friends were ready to lynch us with a financial rope. The reason is that no Sandspur budget was given at the meeting. We were considerably surprised at the uproar, since we had turned in a budget to the Council; it had been dropped in the campus mail Monday morning in care of Comptroller Don Bringer. The uproar is easily explained, however. Don did not check his box for any mail Monday, thinking that we had turned the budget into President Ken Horton, or were bringing it to meeting in person, as two groups did. Checking up after the meeting, he found it in his box and will present it at the next meeting.

Speaking of budgets, there may be a few gripes on the large percentage of advertising in this issue. The extra inches are keeping us in the black, however, and will make it possible for us to publish right through the last week of school.

Letters . . .

STUDENT TAKES A CRACK AT THE GREAT ROLLINS MYTH

Dear Mr. Editor:

Paul A. Wagner has been criticized. This is a year of transition . . . criticism is normal. But also students have a vague fear that they don't like the way Rollins is heading. Before starting any discussion about the new President I would like to explode the myth of the uniqueness of Rollins. Sure, Rollins is unique—in climate, architecture and mature handling of students. But it is far from unique academically. We all know that some graduate schools will not accept Rollins credits. Why? Because they reject the Conference Plan? or because the Conference Plan has not worked because many professors and students saw goldbricks? I incline toward the latter view. We all know that many students and professors take the easy way out. Obviously this situation can only be remedied by the Administration.

I am not saying that the Rollins Conference Plan is a failure. Far from it. I believe in it but I believe that it can be greatly improved. President Wagner is the man who can improve it.

Dr. Wagner has the responsibility, and the authority. He has a tremendous opportunity to make Rollins really a "unique" college—a college which will be famous not only for its mature handling of students but also for its scholarly approach to academic subjects.

First he must make Rollins financially sound. He must decide whether Rollins will remain as it is socially and academically or whether it will change. What are the possibilities? Well, Rollins could become slightly better than average academically with emphasis on business, education and a large number of visual education films employing the mass-production methods of large universities. Socially it could get very strict and indulge in immature handling of the student body. This last would solve many of the town-campus relationships but it would certainly be regression to a medieval attitude. Many students feel that this might be possibly the attitude the Administration will adopt. It would be unfortunate if true.

Rollins has another alternative. It can make the Conference Plan **work** by making the professors and students **work.** The Board of Admissions could be more careful. The Deans of Men and Women could strive to maintain their high batting average of the past. What will it be, Dr. Wagner?

GRACELLEN BUTT.

Only 58 Students, No Spur Editor At Student Association Assembly

Dear Editor:

Last Monday night there was a supposedly Student Council-Student Association joint meeting at the Annie Russell Theatre with the purpose of voting on proposed constitutional amendments and presenting appropriations for the coming year. There were 58 members of the Student Association present including Dean Cleveland and the Council members.

The Sandspur editor was the only one who had not previously submitted his budget, nor was he present Monday night to do so. But for the grace of those present, there might not have been a Sandspur next year. The representative from the Theatre Arts Department also had "better things" to do. How's this look? How can students who sit back, gripe, complain and do nothing constructive in their Student Community possibly assume the role of mature citizens in a mature community upon graduation? It seems that freshmen were required to attend; sororities and fraternities asked their members to be present. Where were they? We say, if most students are no more interested than this, then maybe it's a good idea they are transferring. We congratulate Sigma Nu, Theta and the Independent women for having more than three people present.

Yours, truly,
HESTER DAVIS,
DIONE VIGEANT.

GIRLS SCHOOL?

It Seems To Me

By BOB VAN HOOSE

Van Hoose

Many seem to think Rollins is going to become a girls' school—if not physiologically, at least psychologically with the departure of football and football players. WHY??

It seems to me that this attitude is brought about by intolerance among students in different fields. From the time I arrived here two years ago, students in describing others as "theatre arts majors," music majors," etc., have connoted some apparently undesirable species. At the same time, the label "business administration major," "history-education major," etc., has been used by others to carry the same connotation.

We are too prone to judge by looks and casual observations. Then, too, some students value a book, piano, etc., to much that they can't see or appreciate the other phases of college. Others concentrate on the social aspects to the extent that they can't value the books.

These students represent the two extremes at Rollins. One might be called the maladjusted introverts and draw the conclusion that the Rollins men, generally, are defunct.

Only when the students count for themselves the comparatively small number of these extreme cases will there come the realization that we have a good male student body at Rollins.

Of course, all of this will be of no avail if the admissions office doesn't replace the football players with men of at least equal caliber who can also combine the social, academic, and extra-curricular aspects of Rollins which, it seems to me, are the traits of President Wagner's "hard-to-define" well-rounded student.

CHAPEL TOWER

IS FREE LOVE FREE?

Darrah

If "free love" were really free it shouldn't cost so much. A great deal has been written about pre-marital relations. We are told that they are both normal and healthy. Then why shouldn't young people who are really in love have relations? Whose business is it but their own? Particularly if they are willing to take the consequences? But can they take the consequences of all who are involved? Just who, for instance, is to take the consequences for the child that may be born to the union? To put the matter bluntly, how would you like to be the son or daughter of an experiment in love and liberty?

We are told that sex is normal, healthy, and holy. There is no question about that. But is sex outside of wedlock very holy? Just what is holy about a sex life that is lived in fear, the fear of being found out, the fear of having a child? Instead of being rid of repression we substitute another set of emotions and apprehensions that are more sinister and what is holy is perverted.

Instinctively we want to assert our freedom as individuals. But few of our actions involve ourselves alone. Because the consequences of what we do or say involve so many more than just ourselves mature people consider others first. Those who are really in love and have a real concern will not compromise love or honor.

T. DARRAH.

PROFILE

E.P., The Mole, Granberry Caught Throwing Acorns

By KEN FENDERSON

On August 20, 1925, in Orange, New Jersey, there was born a confirmed Florida Cracker. Until the age of six, this wiry, knobby-kneed little sand-crab pared boldly up and down the sidewalks of that great metropolis until the sight of the thing he feared most would cause him to dart frantically down an alley to seek protection behind some old garbage can.

This thing of which I am speaking, the thing he feared most, was a cop. It made no difference whether the cop was short or tall, round or thin. For the sight of any plain, ordinary, run of the mill flat-foot would start this little lad's knobby knees a-rat-tap-tapping against each other.

The little lad of whom I am speaking, of course, is E. P., known to others as "the Mole," christened Edwin P. Granberry.

E. P., the "Mole," Ed tolerated one year of school in Orange, N. J., before he escaped to Winter Park, Fla., with his parents in 1931. His first year in the second grade (by now he'd begun to shave), he walked away with a first place for constructing the best Santa Claus for the Christmas show. After this, he walked off with a lot of things, one of which was the teacher's roll book, for which he got a ten days' suspension from school.

Winter Park still remembers him as a catcher on their high school baseball team; when he wasn't throwing the baseball around the bases on the ball field, he was often throwing spitballs at the blackboard during classes. One of his most embarrassing moments, says Ed, is the time he got caught in the act of hurling a fistful of acorns at one of his teachers.

After graduation from high school (they promoted him when he outgrew the desk) Ed joined the Navy. Almost before his vaccination sore had healed on his forehead (he wanted it there), he was sent overseas (no offense this time—everyone was going).

Winter Park had momentarily lost him, but the Nips soon knew that he'd arrived. Aboard an LCI Gunboat 85, he participated in the initial landings at Brunei Bay, British North Borneo, Balikpapan Island, Dutch Borneo, and Okinawa. He was discharged a chief (one of the youngest chiefs in the U. S. Navy) on July 4, 1946.

Never one to waste much time, he quickly shed his uniform, scurried back to Winter Park, and high-tailed right over to the Rollins campus.

When he wasn't in the chem lab, he busied himself gathering up such distinctions as President of Rollins Scientific Society, Literary Editor of the Tomokan, and a star feature writer on the Sandspur staff. Plus this, the wiry lad with the knobby knees found time to row on the Rollins crew for four years—each year claiming the distinction of being one of the lightest crew members to row a college shell.

After graduation our young dynamo is looking forward to heading for the woods —a la Yale Forestry School. If this doesn't suit his fancy, he plans to become a special agent with the FBI. Whatever he chooses, however, it's our guess that E. P., the "Mole," Edwin P. Granberry will always be something special.

Wedding Bells Ring at Rollins

NUPTIAL PLANS ANNOUNCED BY BRIDES-TO-BE

Presented here are five of the girls who are to be married after graduation this year. Plans are elaborate and excitement is running rampage.

Ann Knight and Hal Tennis will be wed on May 31st in Knowles Memorial Chapel, best man will be Hugh Davis. Carol Pisten will be maid of honor and Ann's sister, Margaret, will come down to stand up as matron of honor. Honeymoon plans are Hal's secret and Ann's surprise.

This fall, Hal will attend graduate school in Mexico City, where he will work for his teaching certificate.

The marriage service is by open invitation.

Mona Morris will become Mrs. Hank Moody on June 1st in Knowles Chapel. The maid of honor will be Jo-Anne McRae from Tallahassee, who attended Rollins her freshman year. George Pritchard from Plant City will act as best man.

Mona and Hank will spend their summer in Minnesota and return to Florida in the fall, when Hank will get a job as a football coach.

The marriage service and the reception, to be held at the Women's Club, are by open invitation.

Nan Van Zile and Sidney Lanier will be married on June 1st in Knowles Memorial Chapel. Mrs. Richard Martorell, formerly Rhoda Knight, is to be Nan's matron of honor. The bridesmaid will be Ellie Hummel, and Ken Fenderson will be best man. Ushers are to be Hal Tennis, Richard Glather, Dr. Dudley Reep and Dr. James Lanier.

Nan and Sidney will honeymoon in Mexico City for a month and return to Winter Park for the summer. In the fall, Sidney will attend Episcopal Theological School. The wedding is by open invitation and the reception will be held at Casa Iberia.

Wedding bells for Phyllis Joan Rick and James Wilson Chapman will ring in Fort Lauderdale on June 11th. Jimmy is from Fresno, California, and they will honeymoon there or in Mexico. Phyl's sister, Roberta, will be matron of honor.

Uncle Sam introduced Phyl and Jimmy two years ago in Fort Lauderdale and his surprise visit last June brought their engagement announcement.

Betty Mikkelson and Art Swacker will be married on August 26, in Milwaukee, Wisconsin. Nan Downey will be maid of honor, and Art's brother will act as best man. They will reside in Milwaukee where their house is now being built.

MONA MORRIS

ANN KNIGHT

NAN VAN ZILE

PHYLLIS RICK

Party-line

WITH BETSY FLETCHER

CAST PARTY—The "Up 'n' Atom" cast party Saturday night can be summed up in **Jim Bedortha's** only comprehensible comment of the evening, "Wow." The cast's gift of appreciation to their hard-working director, **Fred Rogers**, was presented by **Renny Walker** on the stroke of midnight—a dramatic presentation, in other words. After "wetting their whistles," the guys and gals continued their encores of the evening's performance by singing—at least once—every song in the show. **Marian** and **Ed** at the piano, of course. What could have been a more fitting climax to their hard work and successful run behind the footlights of the Annie Russell than this "Up 'n' Atom" get together? Congratulation . . .

UMMM?—Harry Hancock and **Dan Dougherty** are giving nightly exhibitions of wrestling. The public is cordially invited . . . **Merle Hodges** had a visit from Georgia Tech this weekend and now isn't wearing that ATO pin . . .

BETTY MIKKELSON

Will Marry Tomorrow

James Ogilvie and Beverly Burkhart will be married Friday at 5 P. M. in Knowles Memorial Chapel. Pat German will be Bev's maid of honor. Kit Bowen and Jeanne Volker will act as bride's maids. Standing up for Jim will be Bill Shaeffer. Ushers are Dick Phillips, Tom Haygood, Bill Burkhart and Bob Ogilvie.

After their honeymoon in the Bahamas, Jim and Bev will be at home at 249 Edinburg Drive, Winter Park. Jim plans to attend John Hopkins Medical School in the fall.

Say Vows Saturday

This Saturday afternoon at 3 **Robert Arbogast will wed Martha Jane Keiver**, '49. The wedding will be at St. Margaret Mary's Church. Delores Gentile will be the maid of honor and Marty's sister, Margaret Ann, will be bride's maid. Standing up for Arby will be his father.

Ushers for the ceremony will be Charles Vandeveerk, Chap MacDonald and Dick Saylors. The reception will be held at the Women's Club.

Arby says the honeymoon plans are for Kissimmee.

Seniors! Your Parents Will Enjoy Their Stay at

LA SIESTA MOTOR COURT

Modern, Cool, Reasonable

Located Near Rollins On U. S. 17-92

325 S. Orlando Ave. For Reservations Phone 36442

SANLANDO SPRINGS

Tropical Park

• SWIMMING — POOL OR SPRING

• PICNICKING — DANCING

• RESTAURANT — SCENIC BOAT TOURS

14 Acres of Exotic Tropical Flowers and Plants

OPEN EVERY EVENING

THE CYRI LEE

111 E. Welbourne Ave.

Winter Park

★

Featuring

BATISTE BLOUSES AND GOWNS

BEAUTIFUL COTTON SLIPS AND HALF-SLIPS

THE DRESS

A cabana original in waffle pique . . . a halter neck sunback . . . wonderful for summer evenings . . . in yellow, white, pink and navy . . . **$12.95.**

THE SANDAL

A Bernardo . . . in red or black . . . **$6.95.**

AIR CONDITIONED

Eve Proctor

348 PARK AVE. N. WINTER PARK

JOAN PATTON
Wearing one of Claire McCardell's new summer sophisticates — in chalk white crepe with a stunning fisherman's net stole, from —

Lohr-Lea

Never Take a Swim Unless It's In

A CATALINA BATHING SUIT

They Start at $4.95

at

BONNIE JEAN

SUNNILAND TRAVEL BUREAU
Specializing in Latin American Tours
O. A. McABEE—your travel agent
(No Service Charge)
30 E. Pine, Orlando Phone 5301
LANIER TRAVEL SERVICE

LOOK — LOOK — LOOK
We Will
Clean—Press—Store
Your Clothes For
The Summer
Pay When You
Come Back in the Fall
WINTER-LAND CLEANERS
Phone 3-5771 or Drop A
Note to Winter-Land, Campus Box 34
(Yes we did it on purpose)
CAMPUS REPRESENTATIVES
DEREK DUNN, RANKIN, DAN HUDGENS

BIG BLUE

By JOHN VEREEN

What is the outlook for sports at Rollins in 1951? The first varsity sport of the season next year will be basketball. There is plenty of returning support from last year's team, and now that they have a year of experience in collegiate competition, the team looms as a possible winner. Leading scorer, Pete Fay, intends to work during the summer in the recreation department in Fort Lauderdale and sharpen up his offensive attack. Other competitors, such as Chuck Spollisburgh, outstanding guard; Jim Wesley and Francis will be thinking basketball this summer.

Since football has been cut from the sports calendar, that will give all sports the opportunity of starting earlier. In previous years all other sports were subordinated to football, as the boys that played made up the core of the other teams. Tennis was the exception.

Crew next year should get back in the win column. Chap McDonnell, veteran bow man will return to the varsity crew, and a host of new material will join forces to make the Rollins crew the winning crew of the state next year.

Varsity baseball is the sport that is going to take a beating as far as material goes. The two senior hurlers, Clyde Stevens and Jim Cavello will be a great loss to the team. Harry Hancock, veteran outfielder and one of the big sticks will also be a great loss. Buddy McBryde, star catcher, has no definite replacement and the pitcher and catcher form seventy percent of any baseball team.

Ricardo Balbiers and Norman Copland will not be with the tennis team in 1951. This will be a great loss, and the team next year, unless some outstanding talent is imported, will lose heavily all year. Tennis is an individualized sport, and outstanding young players have to attend here, or Buddy Behrens, who is now attending the U. of M. will make that the untouched team of the state.

Although the golf team will lose the number two man, Jape Arnold, the golf team will be a very credited representative of Tars. Led by Junior Clyde Kelly, Bill Brass, Billy Key and Larry Bentely are very outstanding college golfers.

In summing up the varsity sports chances, they are very good. Although many seniors leave, sports at Rollins will still be in the red!

BEATS ALL

Janet Miller wins high point honors in swim meet

INDEPENDENTS SWEEP GIRLS' SWIMMING MEET

KAY McDONNELL

Led by Bobbie Doerr, the Independent women splashed on to their second intramural swimming victory in a row last Sunday afternoon. Bobbie won ten of the Independents' winning 37 points, plus swimming anchor on the winning relay team. She took a first in the 25-yard backstroke, second in the 25-yard dash, and third in the 50-yard freestyle.

The outstanding swimmer of the day was Janet Miller, Kappa, who took high scoring honors. Janet placed first in the 25-yard dash with a time of 14.5. Her 39.5 time for the 50-yard freestyle also won her first place. In addition, Janet placed fourth in the 25-yard breast stroke.

Carol Grimes, Theta, qualified for the finals in the backstroke, breaststroke, and 25-yard dash and took second, third, and fourth places, respectively.

Alpha Phi's' Rae Holden plunged 53 feet 2 inches for first place in the plunge for distance. She was followed up by Independents' Ann Lewis Turley.

Some excellent diving was seen Sunday afternoon, and Norma Jean Thaggard walked off with first place for Phi Mu over Mary Welch, Independent. Another Independent, Nancy Neide, placed third and Chi Omega's Bett Bayless followed with fourth place.

The final event for the afternoon was the 200-yard relay, which was also taken by the Independents. On the winning team were Doerr, Turley, Neide and Welch. Kappa's team of Dunn, Miller, Truitt and Vigeant placed second.

In the final calculations, the trophy was awarded to the Independents, Kappa was second, Pi Phi, third, and Theta in fourth place.

PRAIRIE LAKE DRIVE-IN THEATRE
Sanford Highway
4 Miles N. of Winter Park
WATCH FOR FLASHING ARROW
Phone 262872
Always The
Latest Pictures
Phone Winter Park
262872

WINTER PARK DRIVE-IN THEATRE
Just North of the Gateway Highway 17-92
Thursday, Friday, and Saturday
"MOTHER DIDN'T TELL ME"
with William Lundigan and Dorothy McGuire
CARTOON & NEWS
7:25, 9:25, 10:30
Sunday Thru Wednesday
"WABASH AVENUE"
Color by Technicolor
Betty Grable, Victor Mature
Phil Harris
CARTOON & NEWS
7:25, 9:20, 10:30

DALLAS BOWER'S COLLEGE GARAGE
Get a Motor Tune-up for That Trip Home
How About Those Tires? Special
Trade-In Allowance on New
U. S. Royals
210 W. FAIRBANKS WINTER PARK

Halfway between Sanford and Orlando off Route 17-92. 1 mile west of Sanford-Orlando Kennel Club.
SHEPARD'S
LONGWOOD HOTEL
HOME OF THE "ROLLINS ROOM"
Luncheon $1.25 SMORGASBOARD Dinner $1.50
Serving Daily from NOON Until 9 p. m. Menus from $1.50 gladly submitted for Parties and Banquets.

See Florida by bike
RENT ONE
From
The Wood Shop
$4.00 a week
$1.50 a day
.25 an hour
Reserve a bike for
The Weekend Now!
The Wood Shop
258 Park Ave. 3-3301

Rollins Baseball Team Cops State Championship, Win Five In Row

By CHARLES AYRES

Coach Joe Justice's Rollins Tars wrote a brilliant finale to the 1950 baseball season when they captured the Florida state baseball title for the third consecutive year by defeating their bitter rivals, the Florida Gators, in a two game series at Gainesville last Friday and Saturday. The Florida club had beaten the Tars twice in two previous engagements at Winter Park and needed only one more state victory to lay claim to the crown which Rollins has worn during the past two seasons. However, the climax to the bitter struggle came when Rollins won a hard-earned 2-1 decision in the second crucial contest after having pounded out a 17-8 triumph on the previous day.

In that all-important last game it was Pitcher Clyde Stevens, relief hurler John "Walter Mitty" Grey and catcher Buddy McBryde who were the mainstays in the Tar victory. McBryde accounted for both runs while Stevens pitched brilliantly until he weakened in the ninth frame. "Walter Mitty" came on and blew third strikes past two Florida batsmen to end the game. The sweep of the series gave Coach Justice's charges a 10 won and 5 lost record as compared to a 9 and 3 slate for the Gators. For their overall record the Tars closed out the season with a 17 and 12 mark for a .586 percentage.

In maintaining this percentage, the Tars had to wage a bitter uphill struggle by playing winning ball against tough opposition. However, the key games in the 29 game slate proved to be the last five contests as the Tars steamrollered over Miami, Stetson and Florida nines in convincing fashion.

As a sidelight on the 1950 campaign, perhaps the most spectacular defensive play of the season was Wilson Tate's game-saving catch off the bat of Miami's Tony Ferrara in the first game with the Miami Hurricanes at Winter Park. With the bases loaded with Hurricanes, Ferrara belted a tremendous drive to deep right field which appeared to be labeled "extra bases." However, Wilson raced back to the fence and grabbed the scorching liner to end the visitor's threat.

Linksmen Win Nine, Lose Two

By PAUL BINNER

After dropping their first match to a tough Miami team, the Tar golfers bounced back to have one of their most successful seasons in a conine's period of existence. The Miami match was lost when one of the Hurricane divot diggers dropped in a forty foot putt on the last hole.

The Tar linksmen soon had their revenge, however, when they defeated this same Miami team by one stroke to win the Florida Intercollegiate Championship two weeks later.

About a week late Rollins lost its only other match of the season 9½-7½ to a Wake Forest team that is the present Southern Intercollegiate Champion and a strong contender for the national title.

After this there was no stopping them and they mowed down Stetson (twice), Furman, Jacksonville Naval Air Station (twice), Florida State, and Florida Southern (twice) in addition to Duke when they had beaten earlier. This left them with an overall record of 9 wins, 2 loses, and 1 tie in their first match with Florida State.

Individuals also gained honors for themselves, as Clyde Kelly went through the season undefeated and Billy Key placed sixth in the Southern Intercollegiate Championships.

PLEASE MENTION THE SANDSPUR WHEN PATRONIZING OUR ADVERTISERS

TAR CREW ENTERS DAD VAIL REGATTA

By DON JONES

The Florida state championship in crew was held last Saturday afternoon on Lake Maitland. Tampa University reaped the honors at this race by beating the defending Tar champions by two feet! In the JV race which preceded the varsity race, Florida Southern's hard pulling crew won over both Tampa U. and Rollins by a very substantial lead.

At the start of the JV race, Tampa led the way with the Tars only a few feet behind while Southern trailed by half a length. By the half way mark the Tars had slipped to third place and Tampa and Southern were battling it out for first position. The Tars made a strong bid to take the lead by using a higher stroke, but could not hold the stroke. At the finish, Southern led Tampa by half a length who in turn led Rollins by a length. In the varsity race, the Tars jumped both Tampa and Southern to gain an early lead which they held to the three quarter mark where Tampa started to come up. At the cypress trees Tampa and Rollins were tied for first place, so the Tars went into a high stroke and for a while pulled away from Tampa, but unfortunately the Tars couldn't hold this high stroke and in the last seconds of the race Tampa nosed them out by two feet. Southern finished third.

Taking all things into consideration, Saturday's race was not a total loss for the Tars. It brought out the fact that in order for a crew to row a good race they must keep themselves in near perfect physical condition. Tuesday, the varsity leaves for the Dad Vail Regatta at Poughkeepsie, N. Y.

Little boy from next door, calling on neighbor: "If the little boy next door ever bothers you practicing on the piano, you might try complaining to his mother."

Book Through the
ORLANDO TRAVEL SERVICE
It Costs No More!
Air, Steamship, and Bus Tickets
TOUR AND CRUISE SERVICE
CECILE M. BROWN, Manager
Phone Orlando 8393
118 E. Central

"Flowers For All Occasions"
Green Gardens
Corsages for $1.00 up
. . . Gateway Corners . . .
Phone Orders . . . . . Winter Park 3-7481

"THE FIVE HUNDRED CHASE"
Rooms Available for Graduation Week
TWIN BEDS WITH PRIVATE BATHS
RATES UPON REQUEST
500 CHASE AVE. WINTER PARK PHONE 3-1321

TAYLOR'S PHARMACY
Prescriptions Accurately Filled
102 N. PARK AVE. WINTER PARK
Dial 4-3371

Get Home Safely!
Let Us Put Your Car In First Class Condition for that Trip Home
NEED TIRES? TRY OUR GOODYEARS
AHIK'S GARAGE
COMPLETE AUTOMOTIVE REPAIRS
500 HOLT AVENUE PHONE 3-2101

At Colleges and Universities
throughout the country CHESTERFIELD
is the largest-selling cigarette.*

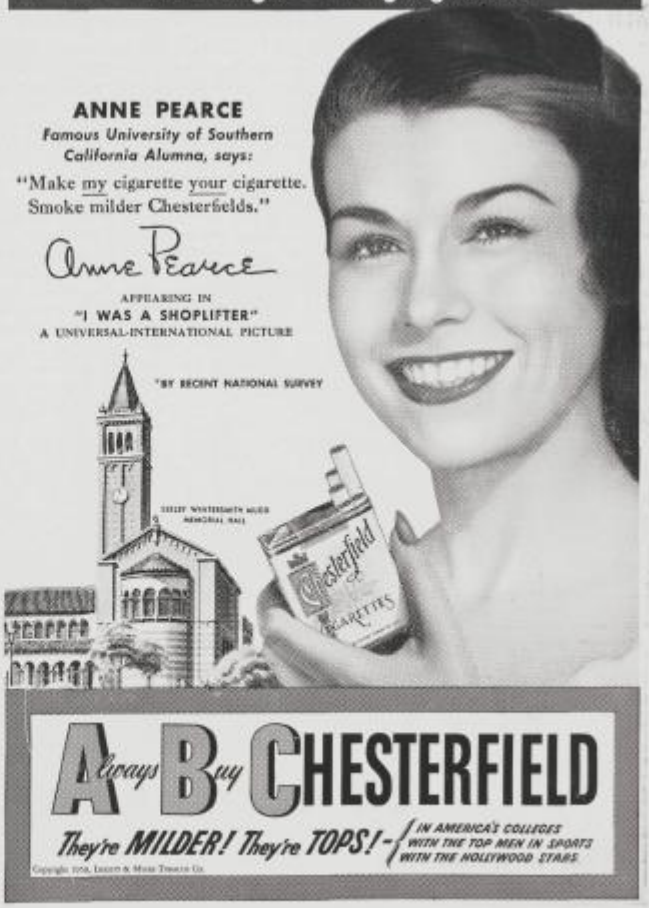

Always Buy CHESTERFIELD
They're MILDER! They're TOPS! - IN AMERICA'S COLLEGES WITH THE TOP MEN IN SPORTS WITH THE HOLLYWOOD STARS
Copyright 1950, Liggett & Myers Tobacco Co.

Ceramic Tile
by
Steward Mellon Co. of Orlando, Inc.
MARBLE, TILE, TERRAZO,
ASPHALT AND RUBBER
2301 N. ORANGE AVE. PHONE 9569

WROUGHT IRON BY
Unusual Gifts

Home Decorations
ORLANDO FORGE
711 ORANGE AVE. WINTER PARK

ARCHITECTS DRAWING OF NEW LIBRARY

CONTRACTORS HUSTLE TO FINISH MILLS MEMORIAL BY FEBRUARY
NEW LIBRARY BUILDING TO FEATURE EVERY MODERN INNOVATION

By CLASON KYLE

The Mills Memorial Library will be substantially completed by February 1951, according to Mr. Horace Tolleffsen, Rollins librarian. This building, while constructed in the same Mediterranean style as other buildings on the campus, will be thoroughly modern in every way. Work was begun last month, and rapid progress is being made.

There was a slight delay in the shipment of steel, but this has not held up progress on the building since the constructers utilized this time to pour concrete for the entire basement.

Among the many new features to be included in the library is the air-conditioned bookstacks. This will be greatly appreciated by all the students who are finding it difficult to study now that the weather has gotten so warm. For their convenience some seventy nine study desks are to be located here, two at the end of each stack.

Also the two phonograph record listening rooms will be air-conditioned, and the radio music room.

Mr. Tolleffsen said that in the basement a new feature had been added. It was thought that this would have to wait, but due to the low bids made for the construction of the library, it has been possible to utilize the area for the Drama and Speech Departments. There will be two soundproof studios, two control booths, and recording rooms.

The movie projection booth is to be in the basement too. It will have an auditorium seating about fifty-five persons, and used for class films and other audio-visual purposes.

For those who wish to enjoy the Florida climate as well as the library, a walled-in Spanish garden will be located on the southeast of the library. Overlooking the garden, and Lake Virginia will be a loggia, two covered balconies, and two sun balconies.

RESILIENT
RUBBER TILE
BY
State Flooring &
Engineering Co.
J. H. TEAGUE, Manager
Central Florida's Flooring
Specialists
PHONE ORLANDO 4686

CALENDAR

Thursday, May 18
7:30 P.M.—Rollins Newsreel, Second Chapter. ART. (College 30c; others 60c).

Friday, May 19
9:45 A.M.—Freshman Class Meeting, Alumni House.
4:30 P.M.—Informal Conservatory Student Recital, Dyer Memorial.
7:30 P.M.—Choral Concert, directed by the Conservatory Student Conducting Class. Center Patio.

Sunday, May 21
9:45 A.M.—Morning Meditation. Dean Derrah. Knowles Memorial Chapel.
8:15 P.M.—Senior Recital by William Madsen, Pianist. ART.

Monday, May 22
8:00 P.M.—Rollins Women's Association Annual Meeting. Choir Rooms, KMC.

Tuesday, May 23
1:30 P.M.—Tennis Matches. Club Chapultepec (Mexico). Rollins Courts.
7:30 P.M.—All-College Movie. ART.

Wednesday, May 24
Men's Intersocial Swimming Meet (time unknown by either).
8:15 P.M.—Orchestra Concert. ART.
8:15 P.M.—Play "Outward Bound." Fred Stone.

WE ARE PROUD
TO BE DOING THE ELECTRICAL WORK
ON THE NEW LIBRARY
Lantz Electric Company
439 W. CENTRAL PHONE ORLANDO 4253

PLUMBING
by
TRACY'S PLUMBING & PUMPS- INC.
232 IRVIN STREET PHONE ORLANDO 3-6431

WATERMAN & RICHARDS
General Contractors
267 W. WELBOURNE WINTER PARK