

1-1-1930

Tomokan, 1930

Rollins College

Find similar works at: <https://stars.library.ucf.edu/cfm-texts>

University of Central Florida Libraries <http://library.ucf.edu>

This Yearbook is brought to you for free and open access by the Central Florida Memory at STARS. It has been accepted for inclusion in Text Materials of Central Florida by an authorized administrator of STARS. For more information, please contact STARS@ucf.edu.

Recommended Citation

Rollins College, "Tomokan, 1930" (1930). *Text Materials of Central Florida*. 910.
<https://stars.library.ucf.edu/cfm-texts/910>

TOMOKAN



1930



Janus

Rollins College
Library







- 1930 -

R. Coll.
378.759
T661
1930
cop. 2

Copyright

- 1930 -

Harriet L. Pipkorn
Editor

C. M. Banks
Business Manager



The
Tomokan

Published by the

Senior Class

of

Rollins College

Winter Park

Florida

To
Emily B. Cass

Loyal friend of
Rollins and the Class

of

1930

This book is sincerely

Dedicated



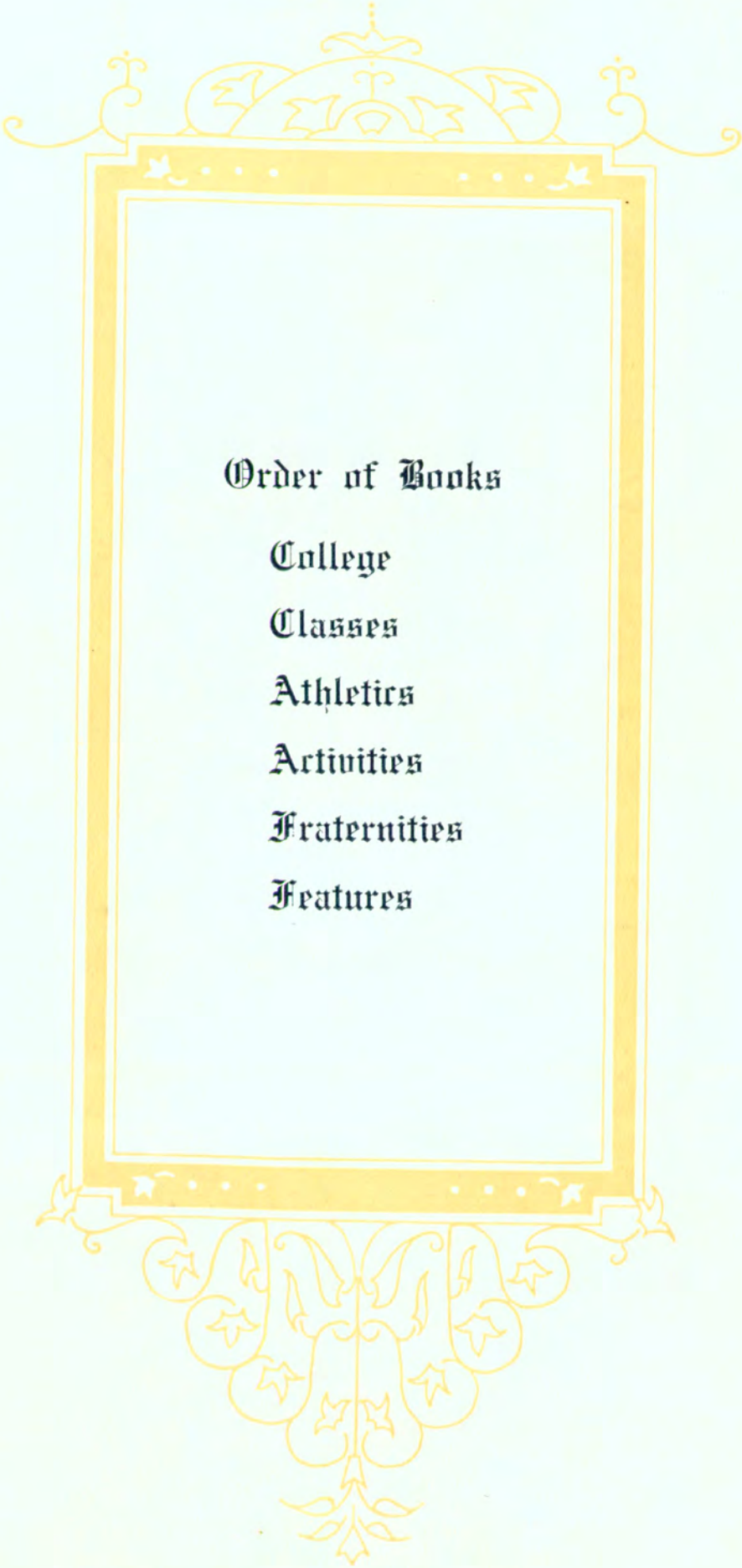

Order of Books

College

Classes

Athletics

Activities

Fraternities

Features

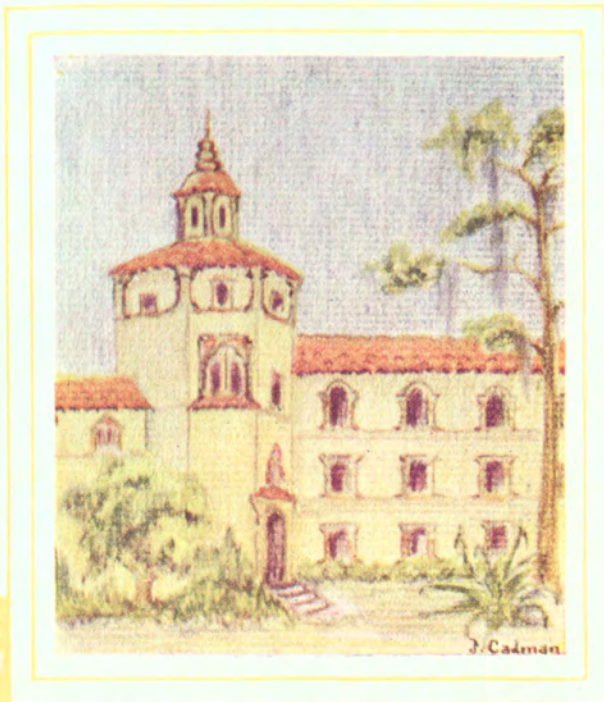

College



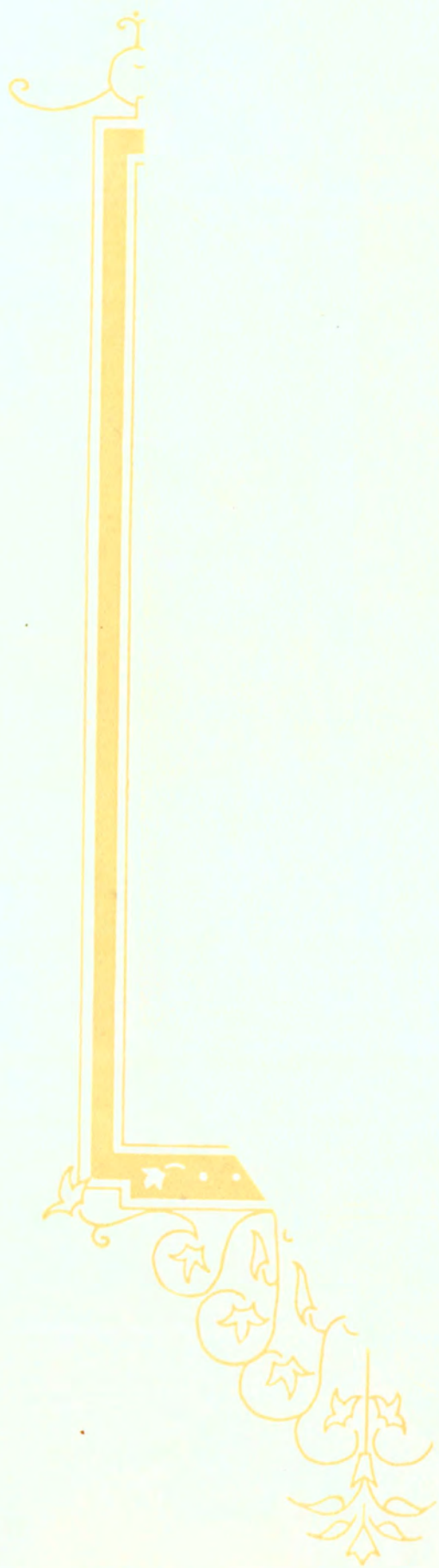

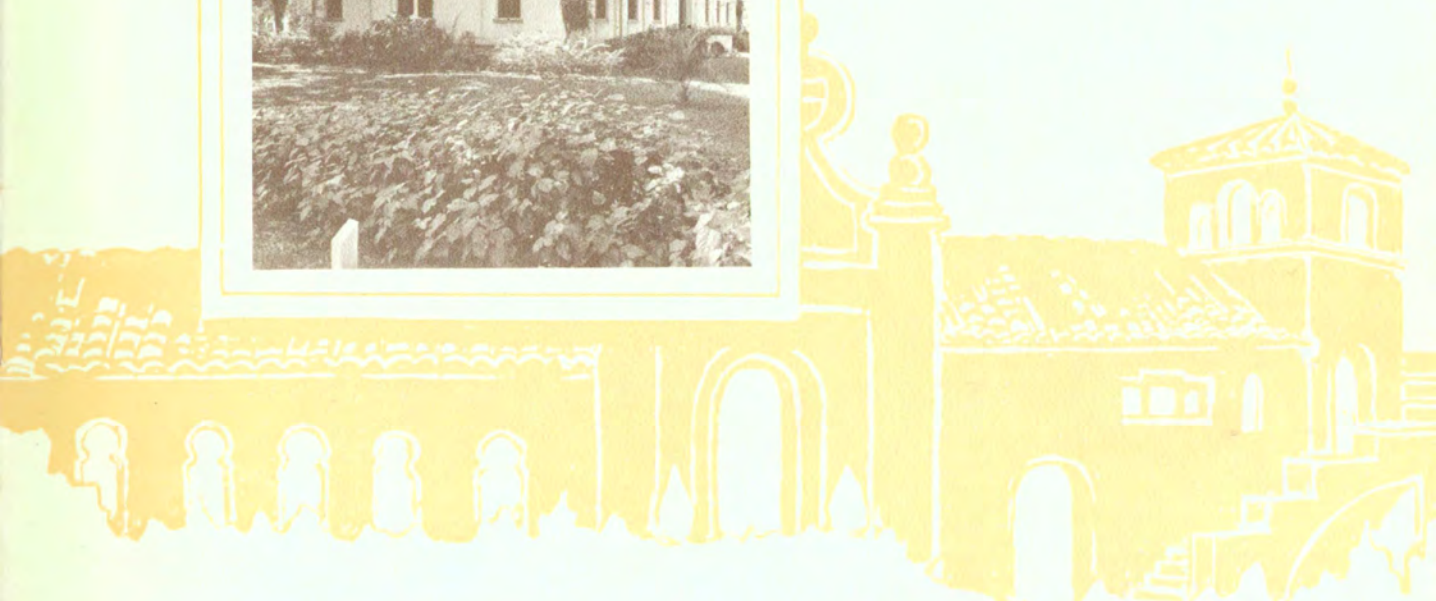













"By George,
I can't help
but feel that
I've forgotten
something!"



"oh, Professor—
How could
you?"

CAMPUS

THE FACULTY

By
H.B. Hoop

Synthetic Success

On the eve of my departure from Winter Park on one of my northern money-raising trips for Rollins, a student was good enough to present me with a little book in which was collected the sayings of the world's sages on the subject of "Success." For my amusement and profit I made an analysis of the sayings and I found that virtually all the wisdom of the world's greatest thinkers could be reduced to the following ten ideas, which I herewith pass along to the graduating class of Rollins for whatever they may be worth.

Men who have succeeded:

1. Go about their business with a smile on their faces.
2. Believe that they have been put here for a purpose and with a task appointed.
3. Conquer themselves as the first and best victory.
4. Are industrious.
5. Never forget that an act of goodness is an act of happiness.
6. Never give up in a tight place, for that is where the tide always turns.
7. Concentrate their forces to the point where idle spectators would regard it as looking like insanity.
8. Restrain the tongue.
9. Compass all with patience.
10. Do much by loving much.

Hamilton Holt

President of Rollins College.

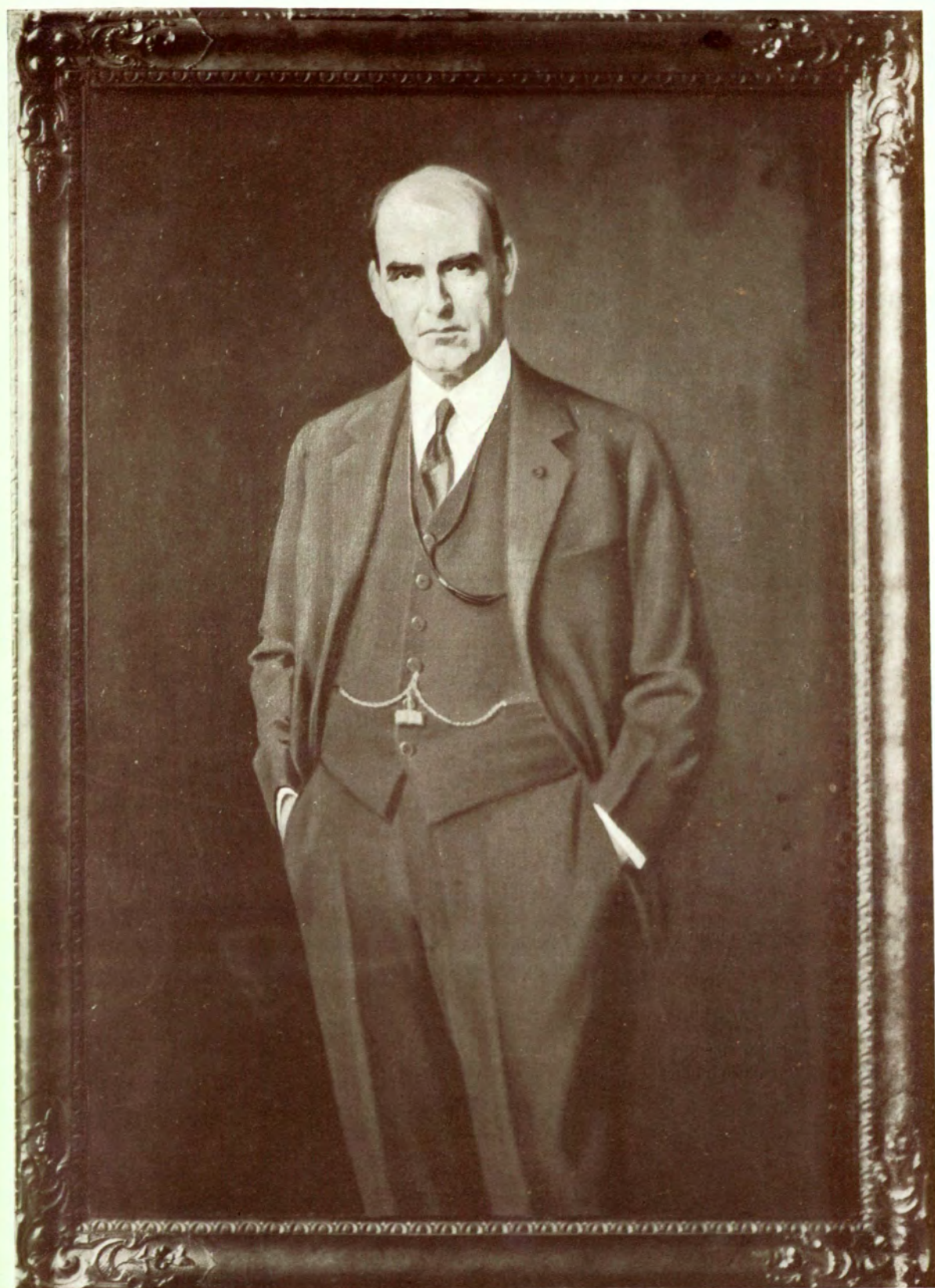



FOUR years have passed since the adoption of the Conference Plan at Rollins. Here students and faculty are partners sharing a glorious adventure in common-sense education. Like any progressive institution the College is changing, the old is passing and the new Rollins is being born. It is our duty to strengthen all that is good in the old and to create only that which is worthwhile in the new.

The business of the Dean is to be of service to students and faculty alike to the end that we all may work for the continued success of our beloved College. Co-operation, hard, honest work and a fine loyalty to our traditions and ideals are necessary to the accomplishment of the task before us. Ours is a great opportunity. May we rise to a full achievement of it.

The Class of 1930 is the first to have received its entire instruction under the conference plan. More than ever does the greatness of Rollins, now known far and wide, depend upon her students. To you does the world look for proof of the effectiveness of the Rollins ideal. Rollins will share in your success. To help you will be a pleasure for the office of the Dean.

Winslow S. Anderson

Dean of Rollins College.



TO the Class of 1930 sincere congratulations and best wishes for the future.

You have been splendid in aiding the college to shape itself toward the ideal expressed by Doctor Holt, a goal which could not be reached without the co-operation and effort of the student body.

The office of the Dean of Women has been eager to do its share in this building and to enlist the help of all women students and feels sure that through this co-operation closer sympathy between individuals and broader education for each has been achieved.

Every effort will be made for this to continue, and it is hoped that, when you return to Rollins as Alumni, you will feel the growth of such a spirit. Retain your interest, remember that the alumni of a college are its backbone, and aid in making Rollins the perfect small college.

Yinau S. Bingham

Dean of Women.

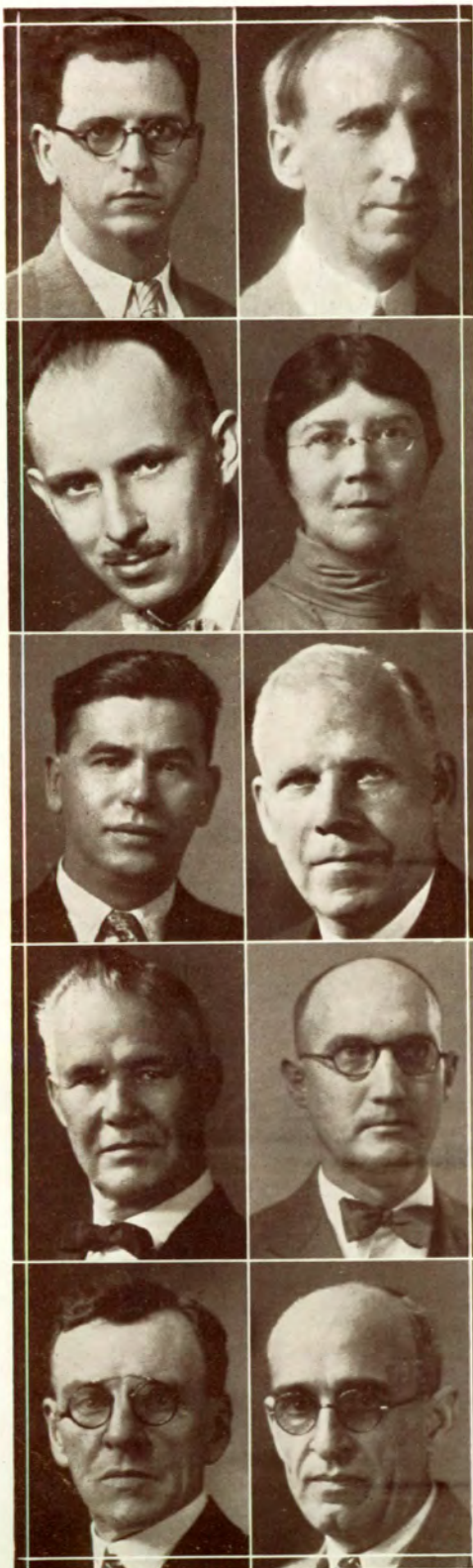

JOSE SILVADO BUENO
A.B., A.M.
Professor of Spanish

CHARLES ATWOOD CAMPBELL
B.S., B.D., D.D.
*Professor of Biblical
Literature and Instructor in
Entomology*

GLEN EVERETT CARLSON
A.B., A.M., Ph.D.
Professor of Economics

HELEN WIEAND COLE
A.B., A.M., Ph.D.
*Professor of Greek and
Roman Civilization*

RICHARD FEUERSTEIN
Ph.D.
*Professor of Modern
Languages*

ROYAL WILBUR FRANCE
A.B., A.M.
*Professor of Economics
and Vocations*

WILLIAM SUDDARDS FRANKLIN
B.S., M.S., D.Sc.
Professor of Physics

FREDERICK RAYMOND GEORGIA
B.Chem., Ph.D.
Professor of Chemistry

EDWIN OSGOOD GROVER
B.L., Litt.D.
*Professor of Books and
Director of Library*

JAMES MADISON GLASS
A.B., A.M.
*Professor of Secondary
Education*



HERMAN FERMAIN HARRIS
A.B., Ped.B., A.M.
Professor of English

LELAND HAMILTON JENKS
A.B., A.M., Ph.D.
Professor of History

FRED LEWIS PATTEE
A.B., A.M., M.L., Litt.D.
*Professor of American
Literature*

JAMES BISHOP THOMAS
A.B., B.D., Ph.D.
Professor of Bible

JOHANNES C. TH. UPHOF
B.S., M.S., Ph.D.
*Professor of Biology and
Botany*

WILLARD AUSTIN WATTLES
A.B., A.M.
*Professor of Literature and
Journalism*

EDWARD FRANCIS WEINBERG
B.S., C.E.
Professor of Mathematics

LYDE DRUMMOND HARRIS
A.B., Litt.B., B.S., A.M.
*Associate Professor of
English and Literature*

BEATRICE MILLER
A.B., A.M.
*Associate Professor of
Physics*

SYLVESTER H. BINGHAM
A.B., A.M.
*Assistant Professor of
English*





JEANNE MANTEAU BOWMAN
 Certificat d'Aptitudes
 Pedagogigues
*Assistant Professor of
 French*

JOHN MALCOLM FORBES
 B.S., A.M.
*Assistant Professor of
 Psychology and Philosophy*



NEWELL ORMSBEE MASON
 A.B., A.M.
*Assistant Professor of
 History*

RUBY WARREN NEWBY
Assistant Professor of Art



DOROTHEA THOMAS
 A.B.
*Assistant Professor of
 Dramatic Art*

JOHN W. MCDOWALL
 B.S.
*Director of Physical
 Education and Coach*



MARJORIE JEFFERSON WEBER
 A.B., A.M.
*Director of Physical
 Education for Women*

GEORGE E. GANIERE
Instructor in Plastic Art



VIRGINIA HUGHES
 A.B., A.M.
*Instructor in Psychology
 and Art*

HARRISON J. LANEY
 A.B.
*Instructor in Educational
 Practices*

ALFRED MASTEN MEYER
A.B., A.M.
Instructor in Economics



SOPHIE FRANCES PARSONS
Instructor in Art

VIRGINIA ROBIE
*Instructor in Interior
Decoration*



SARA MEREDITH WENSELL
A.B., A.M.
*Instructor in Latin and
Greek*

BERNICE CATHERINE SHOR
B.S., M.S.
Instructor in Biology



FLEETWOOD PEEPLES
Director of Aquatic Sports

CORRA MAY HARRIS
Litt.D.
Professor of "Evil"



PERCY MACKAYE
A.B., A.M., Litt.D.
*Conference Leader and Con-
sultant in Poetry and Drama*

HARRY RAYMOND PIERCE
*Professor of Public
Speaking*



ALFRED JACKSON HANNA
A.B.
*Assistant Professor of
Florida History*



CLARENCE CARTER NICE
*Director of the Con-
servatory*

GRETCHEN COX
Teacher of Violin



HELEN MOORE
B.M.
Teacher of Piano

HERMAN FREDERICK SIEWART
Teacher of Organ



EMELIE SELLERS
A.B.
*Teacher of Piano and
Accompanying*

MARGUERITE POETZINGER
*Assistant in Public
Speaking*



MAUDE COOKE CARLSON
A.B., A.M.
Acting Librarian

ERVIN T. BROWN
*Treasurer and Business
Manager*



EMILIE B. CASS
B.M.
Registrar

LITA WOODS
*Secretary to the
President*

ROBERT HERRICK
A.B.

*Conference Leader and Consultant in
Fiction Writing*

JESSIE B. RITTENHOUSE (Scollard)
Litt.D.

*Conference Leader and Consultant in
Art of Poetry Writing*

THOMAS PEARCE BAILEY
A.B., A.M., Ph.D.

*Professor of Philosophy, Psychology and
Ethology, and Consulting Psychologist*

CARLO MOROZZO
Ph.D.

Instructor in Italian

MARY LOUISE LEONARD
Assistant to the Director

HARVE CLEMENS
Teacher of Violin and Theory

HILDA V. KNAPP
A.B.
Teacher of Harp

FRANCES VALETTE
B.M.
*Teacher of Piano and Practice
Supervisor*

ALICE CLEMENS
Teacher of Intermediate Piano

GEORGE MAYHARD
Teacher of Percussion Instruments

LILLIAN ELDREDGE
Ph.D.
Teacher of Voice

ANNE FOSTER HAGGERTY
Director of The Commons

SIR HERBERT BROWN AMES, KT.
LL.D.

*Visiting Carnegie Professor of Inter-
national Relations*

JOHN MARTIN
B.S.
*Conference Leader and Consultant on
International Relations*

WILLIAM ENGLISH WALLING
B.S.
*Conference Leader and Consultant in
International Labor Problems*

FREDERICK HENRY LYNCH
A.B., B. D.
*Conference Leader and Consultant on
World Peace*

HELEN WARNER
Teacher of Public School Music

JOHN COLEMAN
Teacher of Flute

RUDOLPH FISHER
A.B.
Teacher of Cello

ELSIE SHEALEY
B.M.
Teacher of Elementary Piano

THEODORE DOLLISON
Teacher of Brass Instruments

JACK QUELLO
Teacher of Clarinet

CHRISTIAN L. EBSEN
Teacher of Dancing

S. AUXFORD BURKS
B.S., M.D.
College Physician

IN REMEMBRANCE

*Only the builder knows the deep content
Of labor ended, though with body spent,
And he who raises firelight-blossomed walls
Will fear no evil when the darkness falls.*

Thomas Rakestraw Baker
Robert James Sprague
David Rollins
Edwin Emery Slossen
Mrs. Myra Thomas
Mrs. Helen H. Morse
Miss Elizabeth Treat

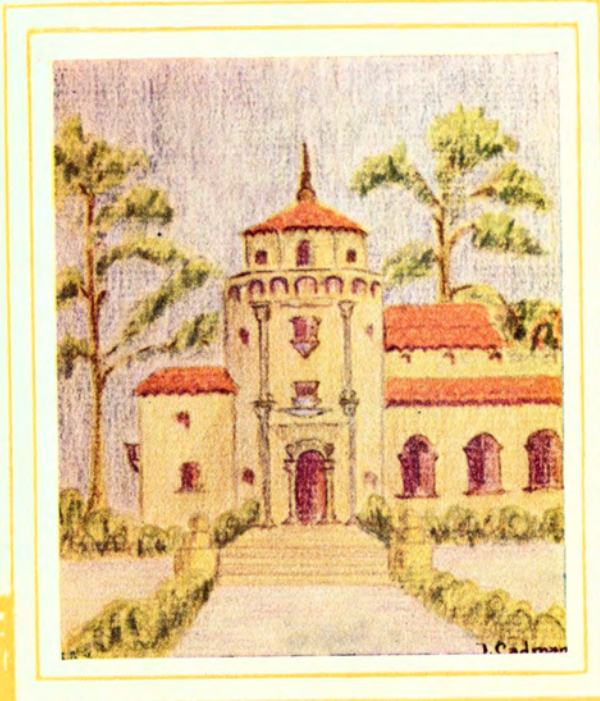

Classes



On
Of
An
Wi





SENIOR



THE command is passed, "Hoist the fourth sail." The ship is on its journey home, barnacled and ready for dry dock. Some of the old crew are missing—and some new sailors are on board. Captain Ihrig is at the helm.



The crew is alert and watchful. The homeward voyage is the hardest. The lookout is tense, searching for buoys, light-houses and the ship's president, who is to pilot them through the narrow pass into the harbor.

On board there is general cleaning and washing down of decks to make all shipshape and taut for leaving.

In the distance is seen the warning light—"Land ahoy!" The cruise is on its last tack. "All forward and on deck!"

The crew stands silently as they glide into the harbor. Soon they will separate—many never to meet again. Some will try yet another voyage on another ship of learning. More will remain on land.

Their President would send out other ships. But this crew would be mustered out, a crew no longer. None will ever forget the four happy years under Prexy's guiding hand. The next day in full dress, they would file onto shore to receive their seaman's paper,—rolled and tied with a blue and gold ribbon.

"Far from thy walls, wherever we may go,
Still with a heart where loyal memories glow,
Still with a song for Rollins ringing clear,
Guide of our youth, O Alma Mater, dear."



CHESTER A. IHRIG
A.B.
Fort Myers, Florida
K A

Class President, '28, '29, '30; Inter-Fraternity Council; Football, '27, '28, '29, '30, Captain, '28; Baseball, '27, '28, '29; "R" Club; Student-Faculty Council, '28; Sandspur, '28; O. O. O. O.



JOHN ARMSTRONG
A.B.
New York City

Princeton, '26, '27, '28.



JOE BROWNING JONES
A.B.
Lewiston, Ohio
Θ K N, Α Φ Ε

Rollins Players, '26, '27, '28, '29; Glee Club, '28, '29, '30; Crew, '27; Debate, '26, '27; Student Council, '28, '29; Class Treasurer, '26, '27; O. O. O. O.





ELEANOR BLISH
A.B.

South Manchester, Connecticut

Secretary International Relations Club, '28; Rollins Literary Society; Names Editor TOMOKAN.



ROBERT C. BONEY
A.B.

Wauchula, Florida

K A

Football, '27, '28, '29, '30; "R" Club, '29, '30.

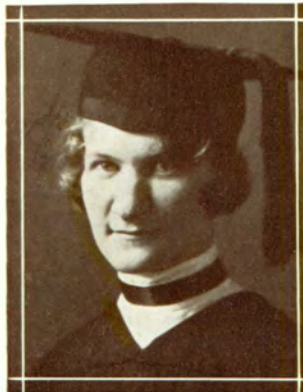

MARY ANNETTE BOYER
A.B.

Stuart, Florida

Φ M, Φ B

Rollins Literary Society, '27, '28, '29, '30; Glee Club, '29, '30; Rollins Studio Club, '30; W. A. A., '28, '29, '30; Volley-ball Head, '29; Student Trio, '28, '29; Winter Park Symphony Orchestra, '30.





JANET CADMAN
A.B.
Orlando, Florida
Γ Φ Β

Florida State College for Women, '26, '27, '28; Art Editor TOMOKAN, '30; Studio Club, '30.



HELEN GREENWOOD CARR
A.B.
Yellow Springs, Ohio

Antioch College; Even Basketball Team, '29; Even Hockey Team, '29; Secretary W. A. A., '30; French Club, '30.



THELMA GAY CAWOOD
B.S.
Winchester, Kentucky
Φ Β

Oxford College, '27; Kentucky Wesleyan College, '28; Symphony Orchestra, '29, '30; Glee Club, '29, '30; Even Hockey Team, '29; Even War Canoe Crew, '29; Rollins Literary Society, '29, '30; W. A. A., '29, '30.



MARGARET S. CHAPMAN
A.B.

Newtonville, Massachusetts

Γ Φ Β

W. A. A., '29, '30; Tennis Head, '30; Even Basket-ball Team, '29; Senior Basket-ball Team, '30; Glee Club, '29, '30.



HARRISON S. COBB
A.B.

Fort Myers, Florida

Κ Φ Σ

Football, '26; War Canoe, '26, '27; Crew, '27; Crew Manager, '28; Vice-President Art Club, '28; Spanish Club, '26, '27; Y. M. C. A., '26, '28, '29; Rollins Key, '28, '29.



CYRIL COCKRELL
B.S.

Zephyrhills, Florida

Ρ Κ Σ

Crew, '27; Y. M. C. A., '27, '28, '29, '30.

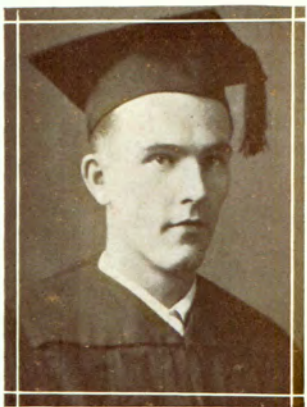



RUTH H. COLE
A.B.
St. Petersburg, Florida
Φ M

Y. W. C. A. Treasurer, '29; Vice-President, '30; W. A. A. Vice-President, '28, President, '29; Vice-President Student Association, '30; Pan-Hellenic Council; Secretary-Treasurer Rollins Literary Society, '28; Key Society, '30; "R" Girl; Rollins Players, '30; Even Hockey Team; Swimming; Archery, '27, '28, '29; War Canoe Cox, '27, '30; Archery Head, '30.



ANITA CROSS
A.B.
Manchester, New Hampshire
Π Β Φ

Wellesley, '26, '27; Glee Club, '29, '30; Treasurer Glee Club, '30; Rollins Key Society, '29, '30; French Club, '29; Student Faculty Chapel Committee, '30; Pan-Hellenic, '30.



GERTRUDE E. CURN
A.B.
Steubenville, Ohio
Π Β Φ, Φ Γ M

Southern College, '27, '28, '29; French Club.





BARBARA DALY
A.B.

Wisconsin Rapids, Wisconsin
A Δ II

Lawrence College, '26, '27; W. A. A., '28, '29; Even Hockey Team, '28, '29; Rollins Literary Society, '29, '30; German Club, '30.



DOROTHY FRANCES DAVIS
A.B.

Miami, Florida

Florida State College for Women, '27, '28; Spanish Club, '29; Glee Club, '29, '30.



HOWARD P. DELAMATER
A.B.

Clearwater, Florida

K Φ Σ

Secretary Y. M. C. A.; War Canoe, '27; Crew, '28, '29, '30; French Club, '28, '29.





JOHN WELCH FISHER
A.B.
Wauchula, Florida
K A

Football, '26, '27, '28, '29, Captain, '29; Basket-ball, '28, '29; "R" Club; O. O. O. O.



FLORA LEE FUREN
A.B.
Fort Myers, Florida
Φ M, Φ B

Y. W. C. A. Treasurer, '28, Vice-President, '29, President, '30; Secretary-Treasurer Student Association, '29; Vice-President Junior Class, '29; Historian Class, '30; Rollins Literary Society, '26, '27; Secretary-Treasurer Rollins Key Society, '30; W. A. A., '28; Pan-Hellenic Council; Vice-President Rollins Oratorical Association, '30; Spanish Club, '28, '29.



SARAH E. GREEN
A.B.
Winter Park, Florida

Tennis Championship, '27, '28, '29; Art Club, '27; German Club, '28, '29, '30; French Club, '29, '30; W. A. A., '28, '29, '30; Class Basket-ball, '29.





ETHEL HAHN
A.B.
Miami, Florida
Λ Φ

Y. W. C. A., '27, '28, '29, '30;
W. A. A., '28, '29, '30; French
Club, '28, '29, '30, Secretary, '30;
Rollins Literary Society, '28, '29,
'30; Volley-ball, '28.



CLEMENTINE HALL
A.B.
Melbourne, Florida
Π Β Φ

National Park Seminary, '27,
'28; Tennis Sport Head, '29; Presi-
dent W. A. A., '30; Glee Club,
'29, '30; Even Basket-ball Team,
'29, '30; Captain Even Hockey
Team, '29; Even War Canoe
Crew, '29, '30.



PETER BERGER
A.B.
Hamburg, Germany

University of Hamburg, '27, '28,
'29; Vice-President German Club;
Delegate to International Rela-
tions Conference.





LOUISE BOWEN HOWES
A.B.
Orlando, Florida
K E

War Canoe Crew, '26; Rollins
Players, '27, '28 '29; Glee Club,
'27, '28, Secretary, '30; French
Club, '27, '28, '29, '30; Spanish
Club, '28.



SARAH KING HUEY
A.B.
Bessemer, Alabama
Φ B

Rollins Literary Society, '27, '28,
'29, '30; W. A. A., '28, '29, Secretary,
'29; Y. W. C. A., '27, '28;
War Canoe Crew, '27, '28, '29,
'30; French Club, '28, '29, '30;
Winter Park Symphony Orchestra,
'29, '30; Rollins Music Club, '28.



CLARA B. ADOLFS
A.B.
Chicago, Illinois
Λ Φ

Y. W. C. A.; Rollins Literary
Society, '27 '28, '29, '30; Rollins
Key Society, '29, '30; W. A. A.,
'28, '29, '30; Spanish Club, '28;
Volley-ball, '28, '29; Pan-Hellenic
Council; Handbook Staff.





ROBERT E. JAMES
A.B.
New York City
Δ K E

Williams College, '27, '28; "R" Club; Football, '28; Glee Club, '29, '30; Studio Club; "X" Club; Advertising Manager Sandspur, '30.



ASA WILL JENNINGS
A.B.
New York City
K Φ Σ

Robert College, Constantinople, Turkey; Debating Team, '29, '30; Rollins Key Society, '30; Associate Editor Sandspur, '29, '30; Glee Club, '29, '30; Y. M. C. A., '29, '30.



HENRIETTA KUHL
A.B.
Shiloh, Florida

Piedmont College, '27, '28; W. A. A., '29, '30; Spanish Club, '29; War Canoe Crew, '29; Studio Club, '29.





AURORA MCKAY
A.B.
Tampa, Florida
Φ B, K E

Sandspur Editor, '29, '30; Student Council, '26, '27; Spanish Club President, '28; Class Treasurer, '27; Glee Club, '28, '29, '30; Rollins Players, '28, '29, '30; Rollins Key Society, '29, '30; Class Vice-President, '28.



HUGH MCKEAN
A.B.
Orlando, Florida
"X"

Editor Flamingo, '30.



MARJORIE MCMICHAEL
A.B.
Windermere, Florida
Π Β Φ

Glee Club, '29, '30; Rollins Players, '30.





VERNA B. MAXSON
A.B.
Tampa, Florida
Φ M

Rollins Literary Society, '27, '28, '29, '30; Spanish Club, '27, '28; French Club, '30; Canoe Crew, '27, '28, '29; Secretary W. A. A., '28; Vice-President W. A. A., '29; Y. W. C. A., '27, '28; Captain Class Volley-ball Team, '28; Even Hockey Team, '28; German Club, '30.



GERARD M. MILLER
B.S.
Brooklyn, New York
Κ Φ Σ, Ρ Κ Σ

Art Club; Glee Club, '29, '30; Librarian Glee Club, '29; Rollins Crew; Football, '27, '28; German Club, '30.



DOROTHY ANN MINTER
B.M.
Atlanta, Georgia
Φ B

Scoville School, '27, '28; Glee Club, '29, '30; Assistant Director Glee Club, '30.





V. WILKINS MOODY
A.B.
Miami, Florida
"X"

Student Council, '27, '28; Editor Handbook, '27; Football, '27, '30; Crew, '27, '28; Tennis, '29, '30; "R" Club, '30; Rollins Players, '30; Glee Club, '29, '30; Rollins Key Society, '30.

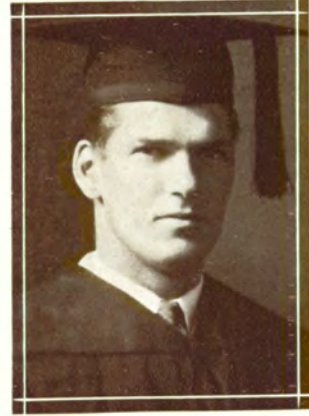

HELEN A. MORROW
A.B.
Daytona Beach, Florida
Γ Φ Β, Φ Β

Rollins Literary Society, '29, '30; Pan-Hellenic Council; Y. W. C. A., '27, '28, '29, '30.



LUCIOUS M. MOSELEY
A.B.
Wauchula, Florida
Α Γ Ρ

University of Florida, '26; Football, '28, '29, '30; Baseball, '27, '29, '30; Spanish Club, '28; "R" Club, '29, '30; Student-Faculty Committee, '29, '30.





ROBERT K. PEPPER
A.B.
Fort Myers, Florida
Κ Φ Σ

Football, '27, '28, '29, '30;
Track, '27; Crew, '28; Advertising
Manager Sandspur, '28;
French Club, '28, '29, '30; Rollins
Players, '30; Class Secretary, '30;
"R" Club.



GEORGE L. PICKARD
A.B.
Minneapolis, Minnesota
Κ Α

Football, '27, '28, '29, '30;
Basket-ball, '27, '28, '29, '30; Base-
ball, '27, '28, '29; "R" Club; Sand-
spur, '27, '28; Glee Club, '29, '30;
O. O. O. O.; Crew, '28.



ROWAN M. PICKARD
A.B.
Minneapolis, Minnesota
Κ Α

Football, '27, '28, '29, '30;
Basket-ball, '27, '28, '29, Captain,
'30; Baseball, '27, '28, '29; "R"
Club; Sandspur, '27, '28; Glee
Club, '29, '30; O. O. O. O.





HARRIET L. PIPKORN
A.B.
Sarasota, Florida
Γ Φ Β

Editor ΤΟΜΟΚΑΝ, '30; War Canoeing Head, '30, Crew, '27, '28, '29, '30; Vice-President Student Association, '29; President W. A. A., '28; Representative Student Council, '28; Class Vice-President, '27; Treasurer Spanish Club, '28; Captain Swimming Team, '28; Even Team, '29; Even Volley-ball Team, '27, '28, '29; Even Hockey Team, '28, '29, '30; Sandspur, '28, '29; "R" Girl.



FRANCES CAMPBELL PORTER
A.B.
Charlotte, North Carolina
Π Β Φ

Salem College, '27 '28; Volley-ball Team, '29.



RUBY QUICK
A.B.
Richfield Springs, New York

French Club, '29, '30; Sandspur, '30; Vice-President W. A. A., '30; Basket-ball Head, '29; Even Basket-ball Team, '28, '29; Even Swimming Team, '29; Glee Club, '29, '30; Athletic Editor ΤΟΜΟΚΑΝ, '30; Even Hockey Team, '28; "R" Girl; R. L. S.



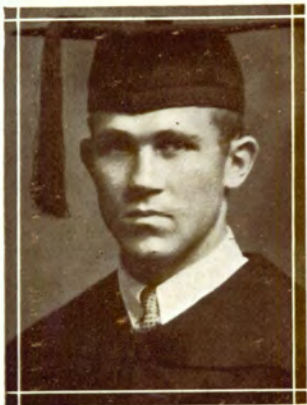

CLOYDE H. RUSSELL
A.B.

Sanford, Florida

K Φ Σ, Ρ Κ Σ

Football, '26, '28; Swimming, '27, '30, Captain, '28; Baseball, '27, '28; Rollins Key Society, '29, '30; "R" Club; Representative Student Council, '30; Class Secretary, '28.



ROBERT G. SPRAGUE
A.B.

Winter Park, Florida

K Φ Σ

War Canoeing, '27, '28; Crew, '28; Debating, '29; Key Society, '29; Glee Club, '30; Photograph Editor TOMOKAN, '30; Y. M. C. A. Treasurer, '29, Secretary, '30; Class Treasurer, '30; French Club, '27, '28, '29.



VIRGINIA M. STELLE
A.B.

Chicago, Illinois

K E

War Canoe Crew, '26; Glee Club, '28, '29; French Club, '27, '30; Secretary Spanish Club, '28; W. A. A., '28, '30; Y. W. C. A., '26, '27.





CHARLOTTE STEINHANS
A.B.
Orlando, Florida
Φ B, K E

Pan-Hellenic; Debate Team, '28, '29; Co-Editor Handbook, '29; Rollins Key Society, '28, '29; Secretary-Treasurer Student Association, '30; Class Vice-President, '30; W. A. A. '28.



CAROL WALTER
A.B.
Orlando, Florida
Φ M

W. A. A., '28, '29; Secretary-Treasurer Rollins Literary Society, '29; Y. W. C. A., '27, '28; TOMOKAN Fraternity Editor, '30; Spanish Club, '28.



STELLA WESTON
A.B.
Winter Park, Florida
Γ Φ B

Liberal Club Secretary; Rollins Literary Society President, '29; Y. W. C. A. Secretary, '29; Handbook Editor, '27; Glee Club, '28, '29; Sandspur Staff, '28; Flamingo Editorial Board; Student Council, '28.





DEMARIS O. WILSON
A.B.
Jacksonville, Florida
Π Β Φ

Student - Faculty Committee; President Y. W. C. A., '28; "R" Girl; Swimming Head, '27; Archery Head, '28; Basket-ball Head, '29; Captain Even Basket-ball Team, '27, '28; Even War Canoe Crew, '26, '27, '28; Even Swimming Team, '27, '28, '29; Even Volley-ball Team, '29.



*DOROTHY CARR
A.B.

Yellow Springs, Ohio

Antioch, '27, '28; Ohio State University, '29; W. A. A., '30; Even Basket-ball Team, '30.



*DOROTHY S. MITTENDORF
A.B.

Chicago, Illinois

W. A. A., '29; Glee Club, '29; German Club, '29.





MARTHA J. SCHANCK
A.B.
Hightstown, New Jersey
Γ Φ Β

Rollins Literary Society, '29,
'30; Hockey Team, '27; W. A. A.,
'27, '28; French Club, '30.



RICHARD HARRIS
A.B.

Mount Pleasant, Michigan

Michigan University, '27, '28;
Student-Faculty Chapel Commit-
tee.



*ISABELLE WILLIAMS
A.B.
Detroit, Michigan

DORIS BARTLETT
B.S.
Winter Haven, Florida
Δ Z

Florida State College for
Women, '26, '27, '28.

*Work to be completed in summer.

CECILE PILTZ
B.S.
New York City
Antioch, '27, '28.

S. P. HOLLAND, JR.
B.S.
Athens, Georgia
Σ A E

Washington and Lee, '27, '28;
University of Georgia, '28; Ger-
man Club, '30.



Honorary Degrees

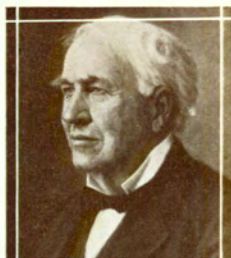

THOMAS ALVA EDISON
D.Sc.
Fort Myers, Florida



J. DELMAN KUYKENDALL
D.D.
Coconut Grove, Florida



WILLIAM LYON PHELPS
LL.D.
New Haven, Connecticut



HARRIET BURTON LAIDLAW
LL.D.
New York City



FREDERICK LEWIS LEWTON
D.Sc.
Washington, D. C.



BURRIS ATKINS JENKINS
D.Sc.
Kansas City, Missouri

FRANK LYON POLK
LL.D.
New York City

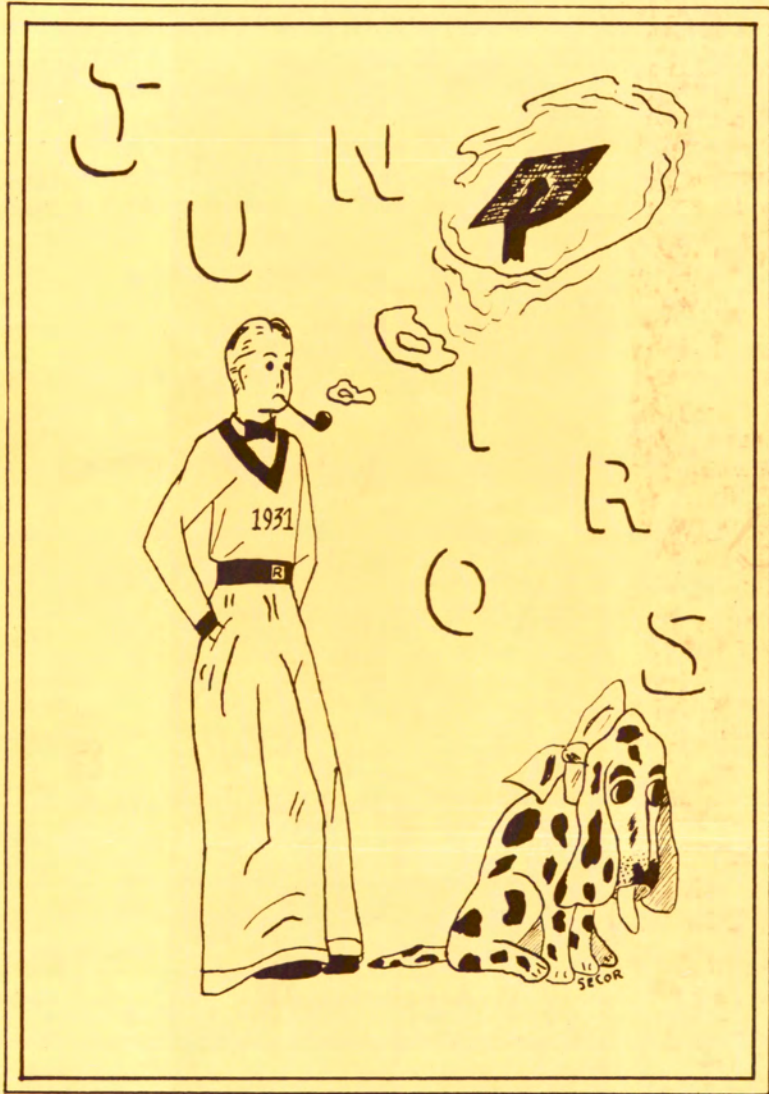



WILLIAM REID
Lakeewood, Ohio
President

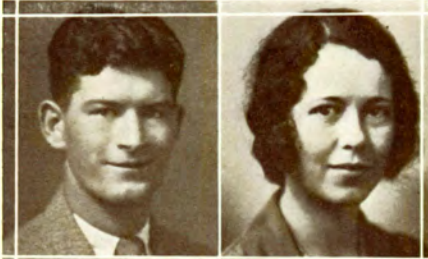

SARAH DICKINSON
Dunedin, Florida



ROBERT STEPHENS
Brooklyn, New York



ALFRED RASHID
Davenport, Iowa



DOROTHY ALLEN
Fort Myers, Florida



SARA COVER
Meyersdale, Pennsylvania



LEROY BARNETT
Orlando, Florida

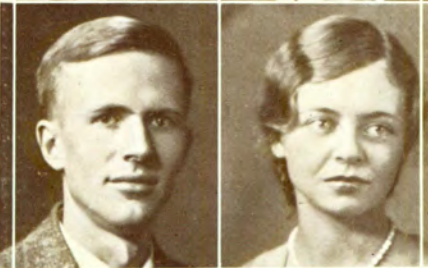

DOROTHY ESTES
Orlando, Florida



ELSIE M. BRAUN
Canastota, New York



WHITING HALL
Tampa, Florida



GRACE CARDWELL
Grand Rapids, Michigan



DOROTHY HARTRIDGE
Orlando, Florida





ELVA ARNOLD
Groveland, Florida



ROBERT H. JAMES
Lockport, New York



GEORGIANA HILL
Maitland, Florida



LOGAN JENKINS
Kansas City, Missouri



ELEANORE KRAUSE
Orlando, Florida



ROBERT LEVITT
Brooklyn, New York



WILLIAM HINCKLEY
St. Joseph, Missouri



JEWELL LEWTER
Orlando, Florida



ORPHA HODSON
Miami, Florida



GENEVIEVE LITSEY
Chicago, Illinois



ELLEN HUFFER
Winter Park, Florida



MARGUERITE LOBEAN
Orlando, Florida





C. W. BANKS

Philadelphia, Mississippi



ROBERT PROCTOR

Charlotte, North Carolina



MITZI MIZENER

Erie, Pennsylvania



MARY RACE

Winter Haven, Florida



WILLIAM MOORE

Clarksburg, West Virginia



WILFRED RICE

Bradenton, Florida



GLADYS MORTON

Sarasota, Florida



MARJORIE RUSHMORE

Hudson, New York



PENELOPE PATTISON

Asheville, North Carolina



RALPH SCANLON

Lakewood, Ohio



YULA POWERS

Lacoochu, Florida



H. L. SCHOFIELD

Pine Castle, Florida





LIZZIE MAE SCHOFIELD
Pine Castle, Florida



ABE MEER
Winter Park, Florida

CANDACE SECOR
Des Moines, Iowa



MARY JANET TRAILL
Northville, Michigan

NANCY D. SHREWSBURY
Winter Park, Florida



HARRY TRACY
Waterbury, Connecticut

EDA SOULE
West Palm Beach, Florida



WM. HOWARD WALTER
Asheville, North Carolina

RONALD STILLMAN
Daytona Beach, Florida



FRANK P. WALKER, JR.
St. Joseph, Missouri

MYRA THOMAS
Winter Park, Florida



RUTH WEAVER
Tampa, Florida

DAVID SCHNUCK
Sanford, Florida



KATHERYN HILL
St. Louis, Missouri



JANE FOLSOM
Tampa, Florida



VIRGINIA WILDER
North Holston, Virginia



ISABEL JEWELL
Mt. Vernon, Ohio



GORDON ROBINS
Rochester, New York



GEORGE HOLT
Winter Park, Florida



PAULINE BUMBAY
Orlando, Florida



MORRIS BOOK
Columbus, Indiana

WILLIAM CLARK
Winter Park, Florida

EDWARD WILLIAMS
Brooklyn, New York

ELIZABETH IHRIG
Winter Park, Florida

LANG HOLLAND
Blakely, Georgia

BENJAMIN KENDRICK
Greensboro, North Carolina

YASUO MATSUMOTO
Tokio, Japan

HAZEL RUFF
Latrobe, Pennsylvania

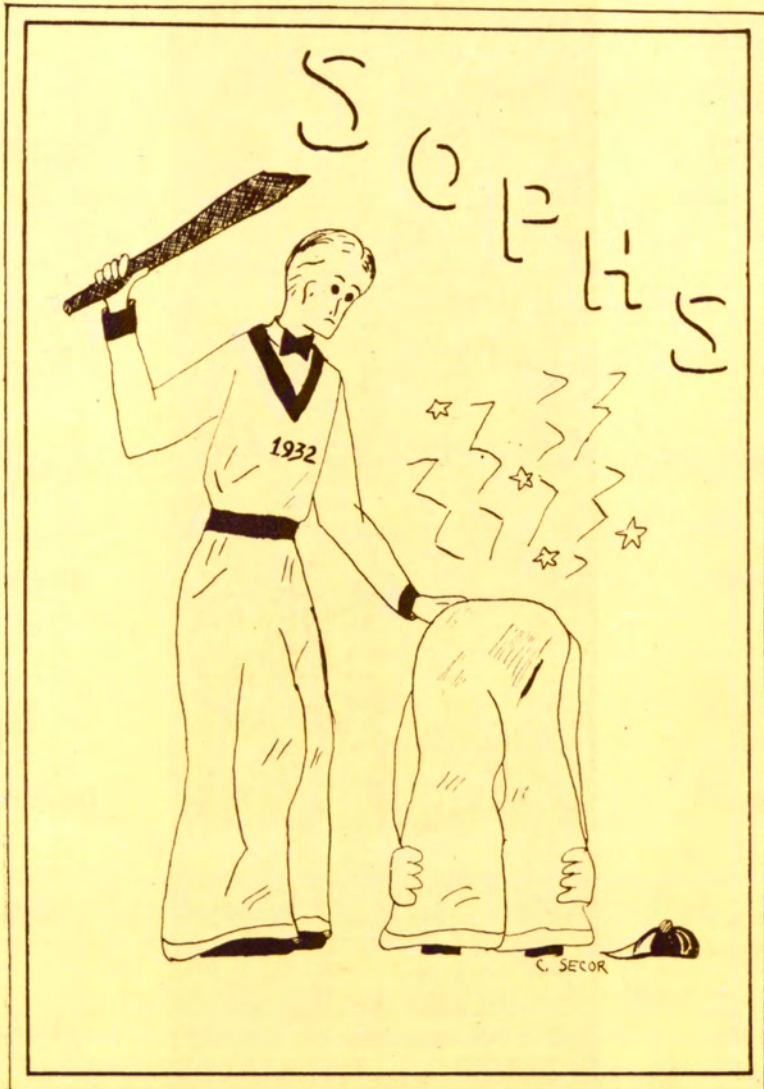



ROBERT TIMSON
President



LOTTIE TURNER



MILDRED HOPE



DAVID McCALLUM



JAMES ARMSTRONG



THOMAS BUILTA



FRANCES ARNOLD



RICHARD BUSHNELL



LOUISE BRIGGS



IMOGENE CARMICHAEL



LOUISE BRETT



GORDON CLERK



HENRY BROKMEYER



HAROLD COCHENOUR



FRED W. COOKE



CAROLYN HEINE



JAMES DeBERRY

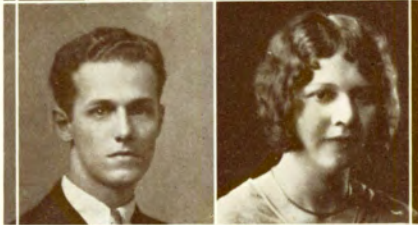

BARBARA HOBBS



VIVIAN DOUGLAS



FLORENCE HOLMQUIST



DONALD FRENCH

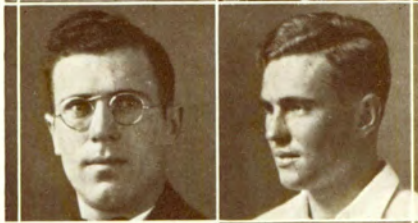

ROGER HOLT



HARVEY GEE



ELEANOR HORNER



LOIS HANCOCK



MARY HOWARD



WILLIAM W. GRAHAM



HERMA JEFFERYS





THEODORE KEW

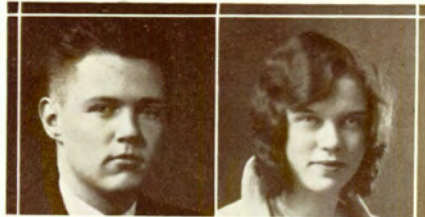

ETHEL MILLER



MARION LANEY



LEWIS MITCHELL



ALDIA LAVIGNE



VIVIAN MOUSSELET



CURTIS LANG



HOLLIS MITCHELL



LUCILLE LeROY



ETHWELYN KNICKERBOCKER



DOROTHY LIVINGSTON



ARTHUR NOURSE



BETTY LYLE



LEWIS MINSTER



HELEN PORTER



PHYRNE SQUIER

ELIZABETH RATHBONE



TAKA SUGINO

WALTER REID

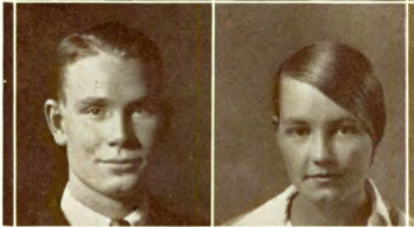

LUCILLE TOLSON

POLLY SMITH

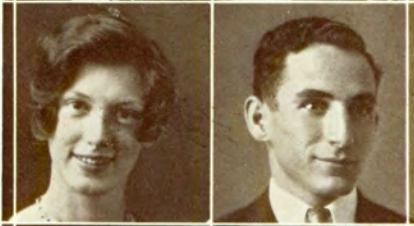

ALBERT VALDES

MIRIAM SPRAGUE



HARRIET VANDAME

AUDREY SNYDER



KENNETH WALLIS

MARGARET OLDHAM



RICHARD WILKINSON



ELEANOR DWIGHT



LLOYD TOWLE

ELIZABETH TONE



MARY LEE KORNS

JOHN W. BOSS



MARCIA ROGERS

ELLA MAE WEEKS



ELIZABETH CONKLING
Special Student

RICKER ALFORD

WILLIAM GROPPENBACHER

DANNY FISHER

JOHN ARNOLD

ELIZABETH HUREY

STELLA LANE

HELEN CAVANOUGH

ALICE KRETSINGER

DONALD MCKERCHER

KENNETH CURRY

HARRY MARSHALL

JANE MATHEWSON

FRANK DOGGETT

LAURA SAUNDERS

DOROTHY ORR

DOROTHY EMERSON

BENJAMIN WALPOLE

JAMES PARKS

RICHARD BUCKMASTER

NORMAN LOMBARD

MARILOUSE WILKERSON

FRESHMUNZ

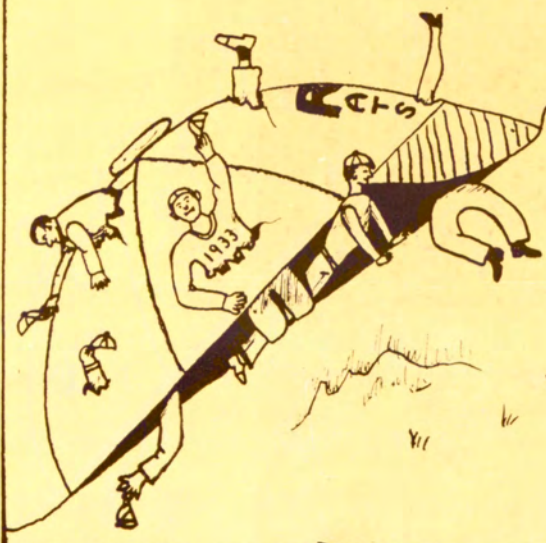

J. Armstrong '32



CHARLES DERMID, *President*

ELIZABETH ARMSTRONG

PHILIP HORTON

MINA ASHLEY

ARTHUR ANGER

HERBERT MILLS

YERVANT ARISTAKES

MIRIAM BARNHILL

VIDA BALL

CAROL BENNETT

HARRIETTE WEST

SARA BELL

FLORENCE BAKER

EMILY BOOKWALTER

MARTIN BUERK

GEORGE CARRISON

WALLACE CHILD

JANE BOWERS

GEORGE CRAWFORD

NELLIE CRICLOW

EDWARD CONDON

BETH CUTTER

DONALD CROOK

MARGARET DICKSON

EDWARD CRUGER
POLLY DUDLEY
ROBERT CURRIE



SYLVA FELL
DONALD DUNLOP
DOROTHY DIENST



DONALD FISHER
JEAN FULLINGTON
JEANNE FOSTER



KATHERINE GOSS
HOWARD GARDNER
JOSEPHINE GUENTNER



ROBERT HOUK
LOIS HAHN
DOROTHY HALLETT



KATHLEEN HARA
ELBERT JONES
ELSA MAY HILDEBRANDT



HENRY I. KAMPER
LILLIAN KINMOUTH
JEAN JACKSON



HELEN KNICKERBOCKER
BOYD F. KYNER
DORIS LANG





MARGUERITE LIBBEY
 EDWIN LIBBEY
 WILMAH LEACH

GEORGE LERRIGO
 DOROTHY LUNDELL
 EFFIE LONG

CHARLES MILLS
 ELIZABETH LYNCH
 WATT MARCHMAN

THERESA MILLER
 VICTOR MILLER
 WELCH MIDDLETON

DONALD MORRIS
 EDITH MOFFAT
 BUCKLIN MOON

NANCY MCINTOSH
 THOMAS MORRIS
 DOROTHY NICHOLS

OSCAR PEACON
 LIONA ODELL
 MIRIAM OWEN

RUTH JEAN PHILLIPS
 WALDO PLYMPTON
 MYRABETH REECE

WILLIAM ROGERS

HELEN SEAS

BURTON ROGERS

LOUISE SIMPSON

MARTIN REINSTEIN

FLOYD SHOR

ARTHUR TODD

ELIZABETH TRANSEAU

THOMAS ROWE

THELMA VAN BUSKIRK

WILLIAM WINSLOW

FLORENCE WALKER

WALTER WEEDEN

LOUISE WEEDEN

WILLIE PEARL WILSON

DEBORAH WILLIAMS

THEODORE WALTON

ELEANORE WRIGHT

PAUL WORLEY

Laura Windsor

YUSOF TOMA

Not in Picture

MALCOLM JONES

JEANNE CARTER

OLCOTT DEMING

MARY KINSER

HAROLD HALL

MARY FARIS

CATHERINE SPELMAN

GLORIA PESHMALYAN

VAL KIRILIN

ROBERT STEVENSON

ALICE SOMERVILLE

URIAH BANKS

GRACE DAWSON

LEO LILLY

BETTY LYON

JANET STONE

DOROTHEA SMOAK

MARION QUINTIN



Alma Mater



Set like a gem a-mid the waters blue,



Where palms and pines their fragrant incense brew



O Alma Mater, as the swift year runs,



Sing we thy praise, thy daughters and thy sons.

words by
Rose Mills Powers

music by
Homer Stanley Pope

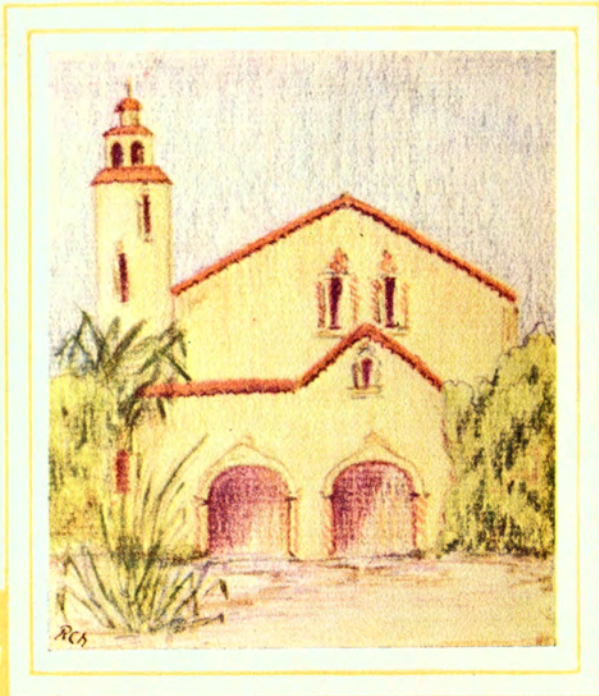

Athletics



Al

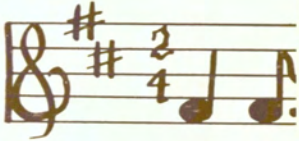

Let like

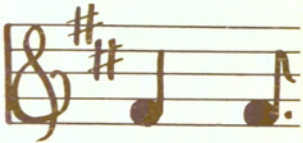

Where palm,

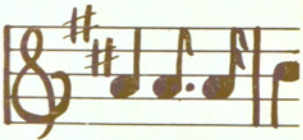

© Alma M.

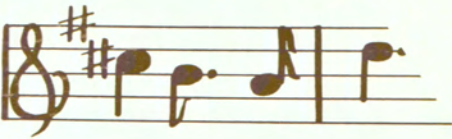

Sing we thy praise, t.

words by

Rose Mills Powers



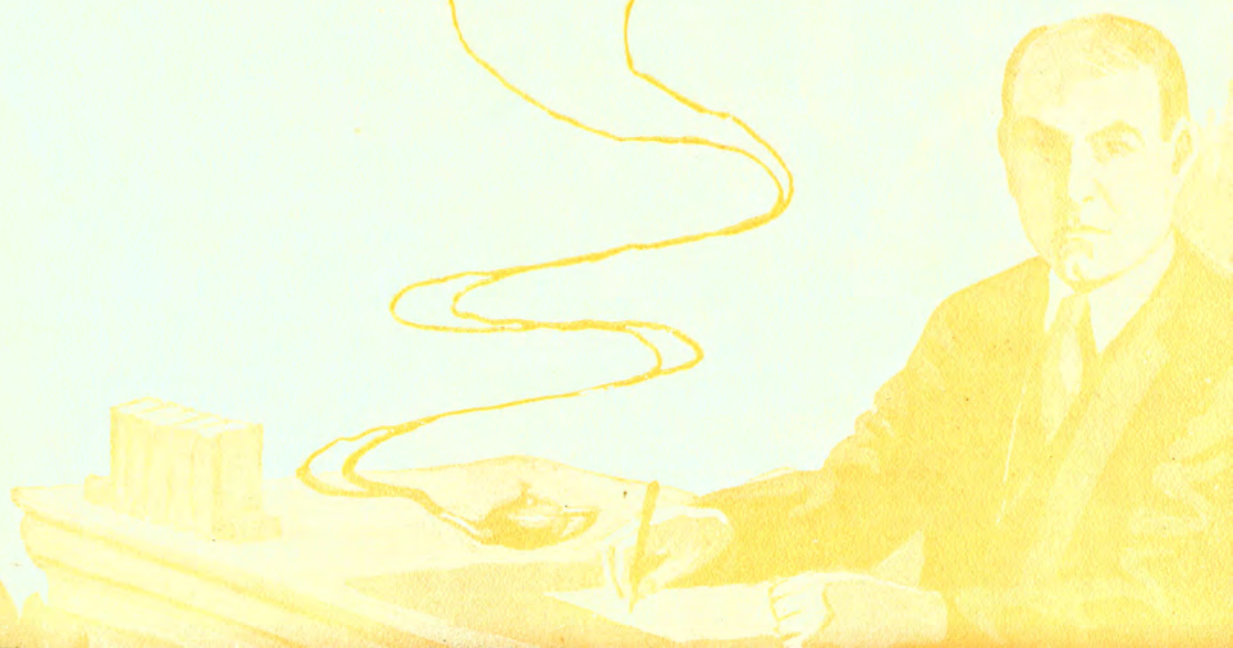
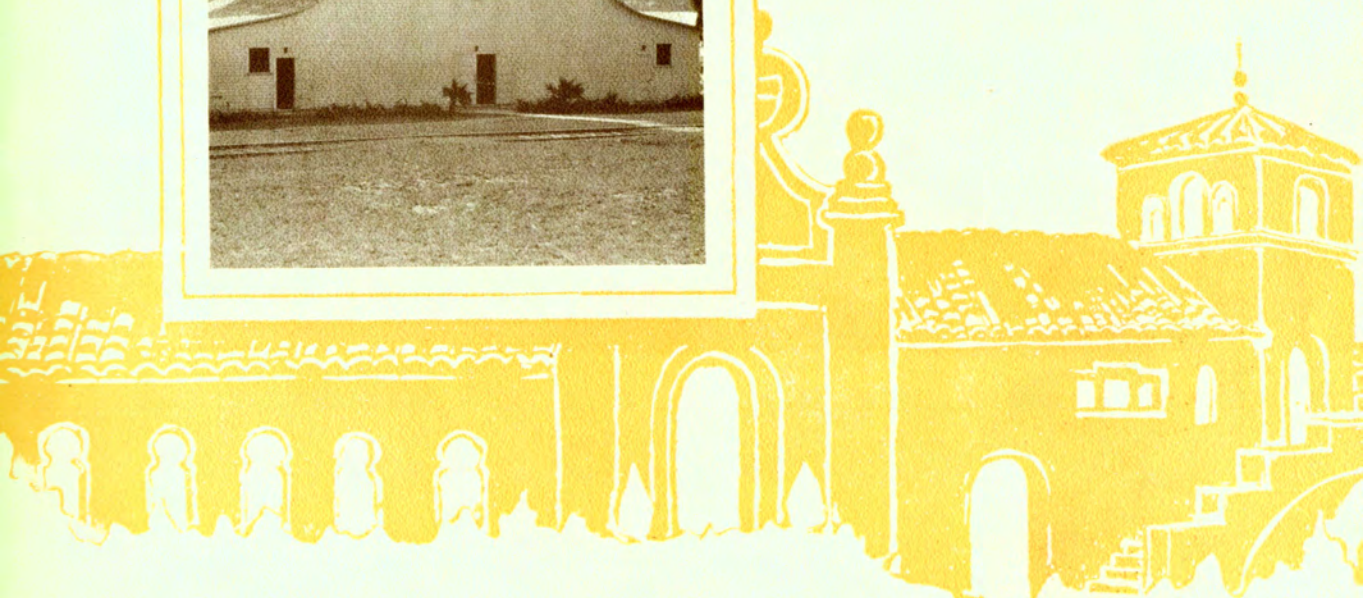

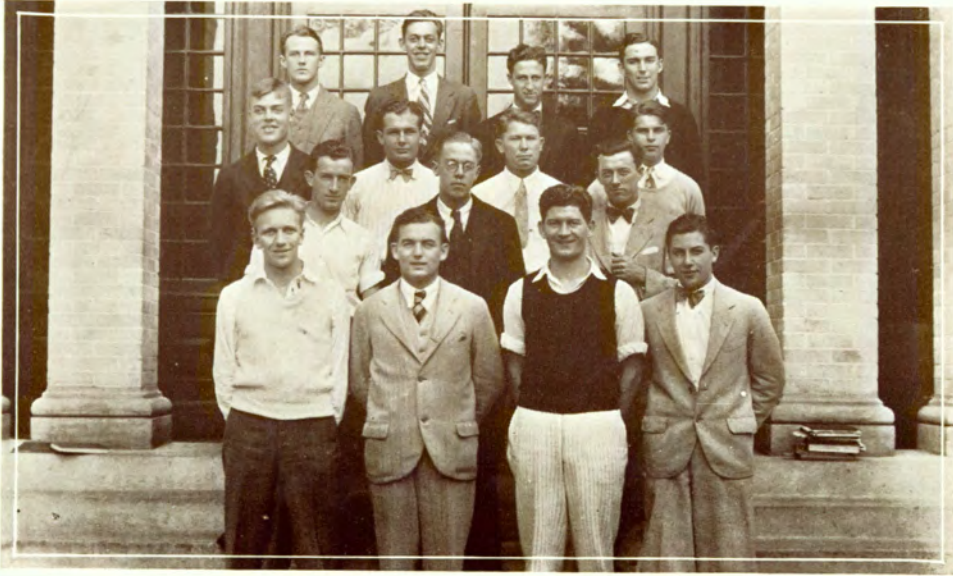

“R” Club

MEMBERS

1930

CHESTER IHRIG
 WILLIAM MOORE
 ROWAN PICKARD
 GEORGE PICKARD
 WELCH FISHER
 C. W. BANKS
 WILLIAM REID
 ALFRED RASHID
 HARVEY GEE
 JOHN ARNOLD

LUCIOUS MOSELEY
 ROBERT BONEY
 WILLIAM COCHENOUR
 GORDON CLERK
 ROBERT PEPPER
 HARRY TRACY
 ARTHUR NOURSE
 RALPH SCANLON
 DAVID SCHNUCK
 ROBERT PROCTOR

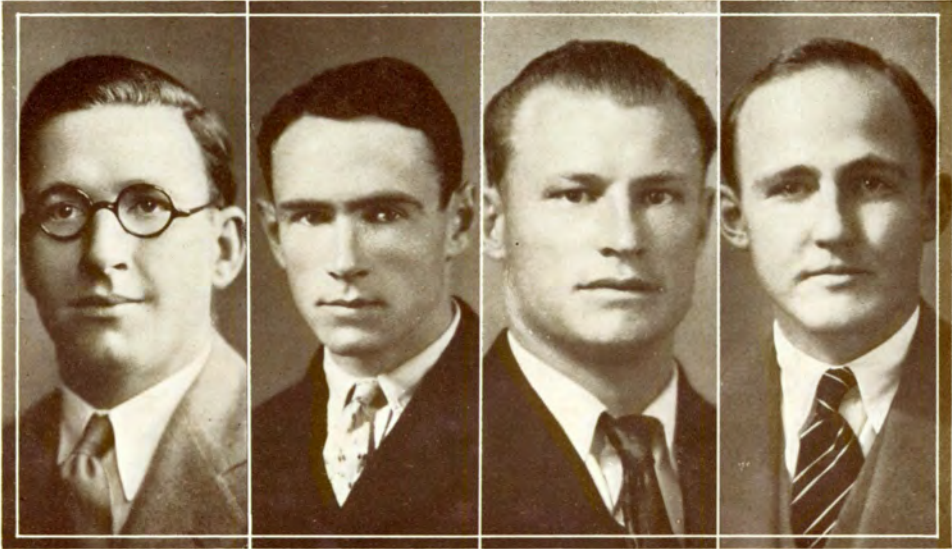

Coaching Staff

1930

NEVER has Rollins had a better coaching staff than during the season of 1929-30. Head Coach McDowall comes from North Carolina State with a brilliant record. He was chosen for the All-Southern football and basket-ball teams, holds the Southern Intercollegiate Colleges high jump record, and was twice winner of the Norris Athletic Trophy. Jack has imbued a new system and spirit that will carry Rollins' teams into prominence.

"Sam" Graham, Virginia Polytechnic Institute, worked with Coach McDowall during the football season, as he will do next year.

Professor J. Malcolm Forbes was successful in turning out a winning tennis team this year.

"Fleet" Peeples, popular Rollins swimming coach, was back again this year.

MAJOR SPORTS

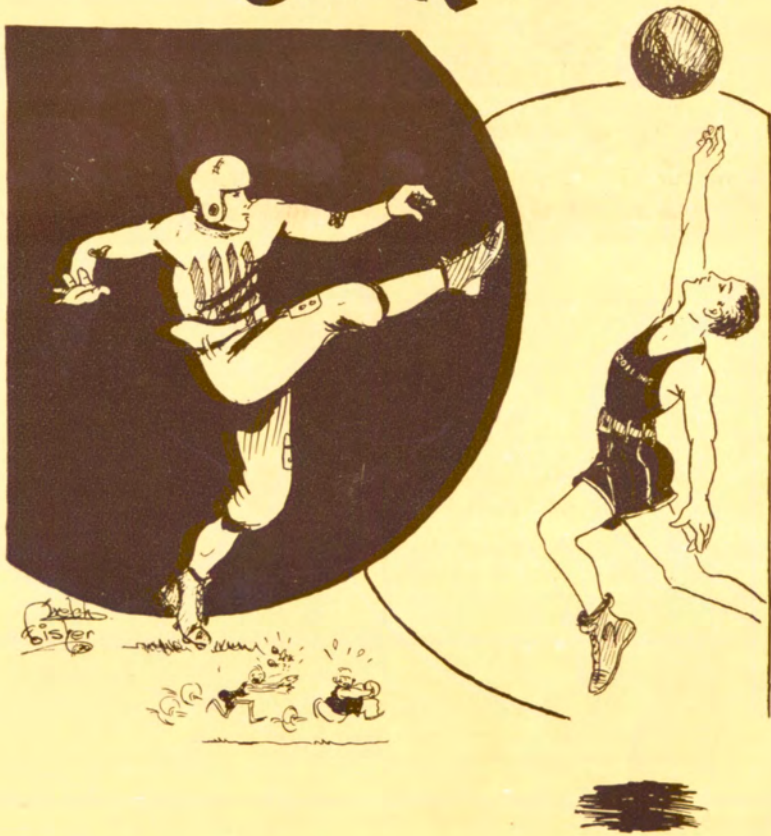



BILL REID

GEORGE PICKARD

RALPH SCANLON

JOHN ARNOLD

Reliable is the word for Bill. He was always there in a pinch.

Strengthened the line. It was hard to get through George. He played four years.

Held down the end well.

Did well in the line.

With two years to go we hope he continues as he has.

Though not the biggest man on the team he was a hard worker.

A flash at end. Tommy was at his best grabbing a difficult pass.

Al is a hard driving back with plenty of fight.

AL RASHID

TOMMY SPENCER

BOB PEPPER

GORDON CLERK





HARVEY GEE

LUKE MOSELEY

WINDY BANKS

BUS TRACY

Scrappiest center in Florida. Also Handy at fullback.

A reliable end. One of the most determined players on the squad.

Always the first man down on punts. Windy was versatile too.

Played a good game in the line.

A fighter is all we need say about Bob.

A reliable back playing his fourth year at Rollins.

Roe could get off a punt with the opposition all around him.

A fast, shifty back and a dependable safety man. There was rarely a disappointment when Lefty took the ball.

LEFTY MOORE

ROE PICKARD

CHET IHRIG

BOB BONEY





Varsity Football

MEMBERS

1930

WELCH FISHER, *Captain*

WILLIAM REID

WILLIAM MOORE

ALFRED RASHID

THOMAS SPENCER

HARVEY GEE

JOHN ARNOLD

DON MCKERCHER

L. M. MOSELEY

GEORGE PICKARD

ROWAN PICKARD

ROBERT BONEY

WILLIAM COCHENOUR

GORDON CLERK

ROBERT PEPPER

HARRY TRACY

ARTHUR NOURSE

RALPH SCANLON

CHESTER IHRIG

ROBERT TIMSON

The 1929 Season

THE season of 1929 was opened with a victory over Georgia State College. Coming from behind in the second half, the Tars showed a spirit new to Rollins, affected by the coaching of Jack McDowall.

It was an excellent start, but the pace could not be held. The superior strength of the opposition throughout the remainder of the season was too great for a squad of seventeen men, many of whom were suffering injuries.

Considering such adverse conditions, the team did well, but to turn out a consistently winning team under such a handicap could not to be expected. We are optimistic, however, and expect much better next year.

Despite defeat, the Stetson and Southern games had their bright spots. Every Rollins man was fighting his hardest and though the odds were against them, the team played a brand of football that should carry Rollins to many victories in the future.

A great deal of credit is due Coach McDowall and Coach Graham for the way in which they handled the squad.



CAPTAIN FISHER



Freshman Football

THE freshman team was the best in several years. This fast squad of "scrappy" rats who turned in a 12-6 victory over the Stetson yearlings will be a great addition to the squad of 1931. With a better schedule and more material, the coming season promises to be brighter. With such additions as Rogers, Dermid, Demming, Cruger, Fisher, and the others who saw service as rats, the varsity squad of next year should be greatly strengthened.

MEMBERS

1930

WILL ROGERS

GEORGE CRAWFORD

OLCOTT DEMING

CHARLES DERMID

EDWARD CRUGER

T. J. MORRIS

DONALD FISHER

WALLACE CHILD

GEORGE CARRISON

BUCKLIN MOON

OSCAR PEACON

ARTHUR ANGER

LEO LILLY

DONALD MORRIS

WILLIAM W. GRAHAM

PHILLIP HORTON



Basket-Ball

VARSITY

1930

THE season of 1930 was short, there being only eight games on the varsity schedule. Two of these were practice games before the season opened, when the Tars met the University of Florida. Rollins being handicapped by size and weight the upstate team took a 49-26 victory. The next game was dropped to Southern. The first meeting with Stetson was the high spot of the season. With less than a minute to play, Captain Pickard scored a basket, which put his team in the winning column 16-15. The second games with Florida and Southern were much closer than the previous engagements.

Playing a better, but entirely new system under Coach McDowall, the Tars showed much improvement as the season progressed. Walters and Reid were the mainstays at guard with Captain Roe Pickard at center. Wallis and Proctor led the scoring at the forward positions.

Rowan and George Pickard will be lost by graduation, but the rest of the squad will be enlarged by selections from one of the best freshman teams in years.

Varsity Schedule

Rollins	26—49	Florida
Rollins	18—36	Southern
Rollins	16—15	Stetson
Rollins	27—39	Florida
Rollins	25—40	Stetson
Rollins	26—37	Southern

Freshman

1930

WE were proud of our "rat" team this year. They had their ups and downs, but played through a successful season, winning more than they lost. The Southern frosh were crushed twice. Stetson won here but it was evened up when the Tar Babies defeated J. B. S. U. on their own court. The University of Florida Freshmen barely nosed out the Rollins aggregation. Many independent teams were taken into camp by this fast quintet. Dermid, Whorley, Dunlop, Walton, Banks and Rogers were the backbone of the squad with Crawford, Child, and Morris forming a strong reserve.



Varsity Basket-Ball

MEMBERS

1930

ROWAN PICKARD, <i>Captain</i>	Center
KENNETH WALLIS	Forward
ROBERT PROCTOR	Forward
WILLIAM COCHENOUR	Forward
GEORGE PICKARD	Center
WILLIAM REID	Guard
WILLIAM WALTER	Guard
ALFRED RASHID	Guard



Freshman Basket-Ball

MEMBERS

1930

CHARLES DERMID	<i>Forward</i>
PAUL WORLEY	<i>Forward</i>
THEODORE WALTON	<i>Forward</i>
WILLIAM ROGERS	<i>Center</i>
DONALD DUNLOP	<i>Guard</i>
T. J. MORRIS	<i>Guard</i>
GEORGE CRAWFORD	<i>Guard</i>
WALLACE CHILD	<i>Guard</i>
BILLY BANKS	<i>Guard</i>



Swimming Team

1930

AT the time that this book goes to press the results of the season of 1930 are not available, but the prospects are of the best. For several weeks the candidates for positions on the team have been hard at work.

Fisher and Valdez will take care of the diving. Russell and Brockmeyer will do the sprints, while Rice and Proctor are distance men. Under the tutelage of "Fleet" Peoples these men can be counted on to do much for Rollins.

Dual meets have been scheduled with Southern, St. Petersburg Junior College and University of Florida with other contests pending. The team will also represent the college in several meets.

Due to the facilities this school has to offer, this sport has a great future at Rollins.

MINOR SPORTS





Baseball

1930

AS this book goes to press baseball practice has been in progress only about two weeks, but predictions for the season are favorable.

Immediately after spring football practice ended, Coach McDowall started out with a squad of twenty-five. With Russell, Ihrig, R. Pickard, Moore, and Mosely as a nucleus he soon built up a team. After a few short practice sessions a team of Orlando stars was defeated 4-1.

Much of the success of the team depends upon "Lefty" Moore, who with the help of Leo Lily, upholds the pitching end admirably.

With a little more practice, Jack's ball tossers will be in fine shape for the inter-collegiate games scheduled later in the season.



Tennis Team

1930

THIS year's tennis team has been the best in the history of the college. Under the leadership of Captain Proctor, the Rollins net men set an enviable record by twice defeating both Southern and Stetson. These were decisive victories, not a match being lost to Stetson. Southern offered no serious opposition.

Ted Williams well deserves the number one position on the team, having defeated some of the best players in Central Florida. Both Williams and Proctor were undefeated in dual matches. Paired together they formed the first doubles team. Deming held down number three position well, with Stephens and Holt at four and five. Stephens and Holt formed the number two doubles team.

On May 3, Williams defeated Politics, of University of Florida, to win the Florida Intercollegiate championship.



Interscholastic Aquatic Meet

NOT the least important of the traditional annual features on the Rollins College calendar is the Florida State Interscholastic Aquatic Meet, usually held in April on the Lake Virginia swimming course. This year's competition, the Eleventh Interscholastic, was conducted under the direction of Fleetwood Peeples, director of aquatic sports, on Saturday, April 26.

In this view, Pete Des Jardins, world's champion fancy diver, is shown in a dive from the Water Tower. Exhibitions by Des Jardins, Johnny Weismuller, world's champion dash swimmer, and other experts are featured each year.

GIRLS' SPORTS



Edith
1912



W. A. A.

THE Woman's Athletic Association of Rollins college stands for the highest spirit of Sportsmanship and co-operation. In the three years of its existence it has grown to be the largest woman's organization on the campus. This year it petitioned the Athletic Conference of American College Women and it is hoped that in another year we shall be members of the national organization.

OFFICERS

1930

CLEMENTINE HALL	<i>President</i>
RUBY QUICK	<i>Vice-President</i>
HELEN CARR	<i>Secretary</i>
FRANCES ARNOLD	<i>Treasurer</i>
MISS MARJORIE WEBER	<i>Faculty-Advisor</i>



Senior



Freshman



"MAZZIE" WILSON
Basket-ball Head

BASKET-BALL, the leading fall sport, was played in a two division court. The seniors were the class champions and the Odd team won the school championship. This was the first victory for the Odds in any team sport, since W. A. A. was formed.



Sophomore



Junior



BETTY RATHBONE
Hockey Head

HOCKEY, as the leading winter sport, created much enthusiasm. The games were played at the Harper-Shepherd field. No class teams were chosen but an Odd-Even tournament was played.

JEWEL LEWTER
Swimming Head



SWIMMING was the major spring sport. Great rivalry was shown in the class meets. Much fine material made the choosing of the Odd-Even teams a difficult task. The Rollins swimming hole is always popular.





CANOERING created more interest than ever this year. A varsity team met with other colleges and three Odd-Even meets were held. Doubles, Singles, and canoe stunts took place at the sunrise practices.

"H" PIPKORN
Canoeing Head



LOIS HANCOCK
Hiking Head

HIKING, as usual, found the energetic members for "before breakfast" hikes, supper hikes, and a treasure hike. All during the year this sport held a strong following.





"MARG" LOBEAN
Volley-ball Head

VOLLEY-BALL, though a minor sport, received an enthusiastic response during the spring term. Class and Odd-Even games became exciting, not only to the players, but to outsiders who followed the matches.



RUTH COLE
Archery Head



ARCHERY was in vogue all year. A series of tournaments were held at the archery range behind Cloverleaf, starting in the fall and continuing through the spring.



MISS WEBER
"The Pro"

TENNIS played an important role during the spring months. A tournament for the college champion was staged and class teams were chosen.



"BILLIE" CHAPMAN
Tennis Head

GOLF, though a new sport this year, was one of the most popular. The golf classes were held at the Sanlando Country Club and a tournament was played there in the spring.





JEWEL



RUTH



MAZZIE

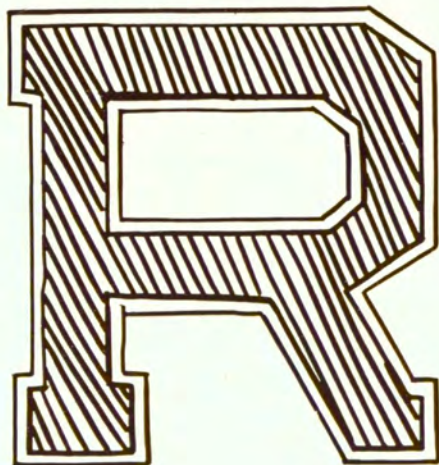

MURPH



H



PEANUTS



RUBY

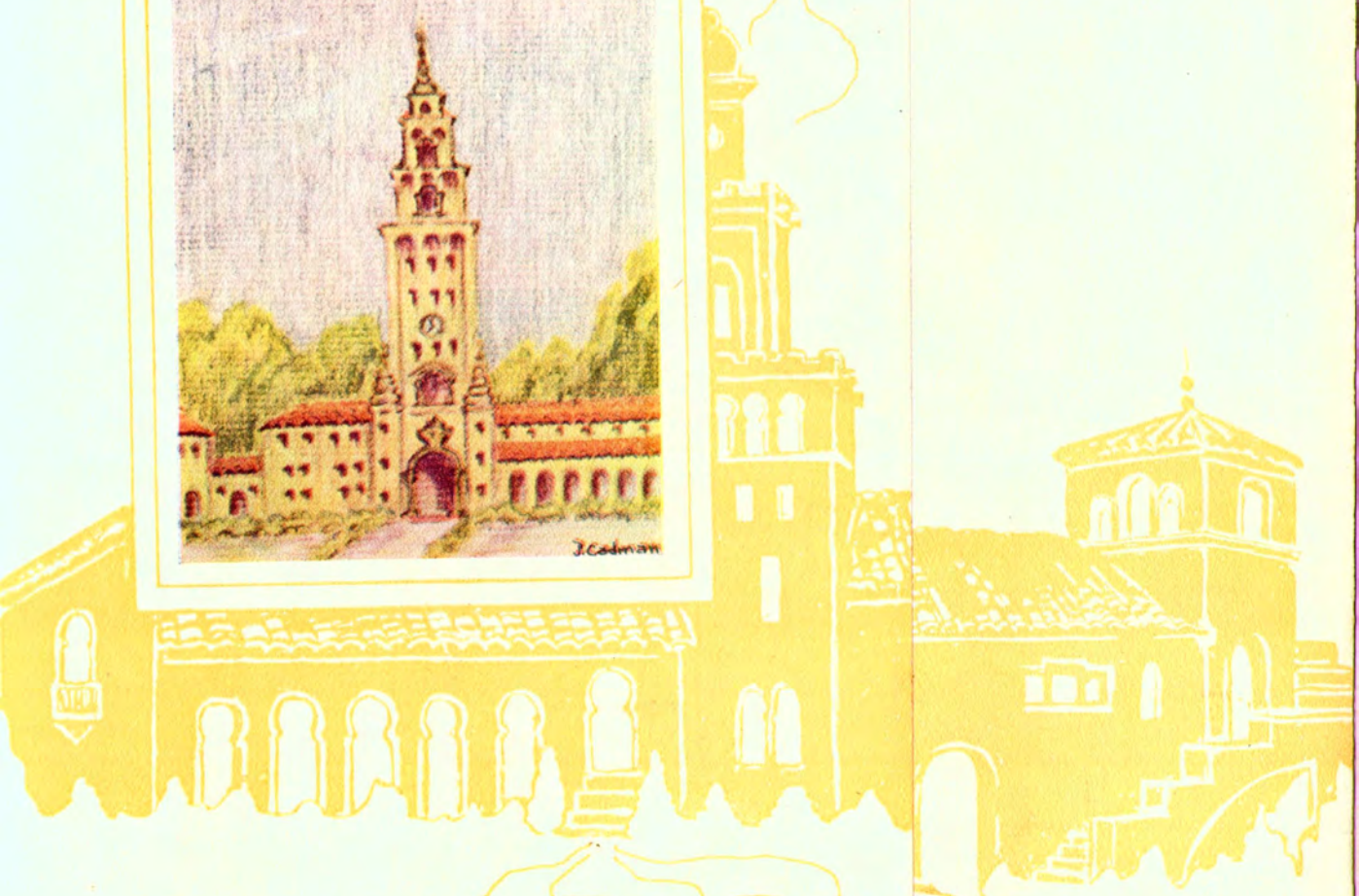
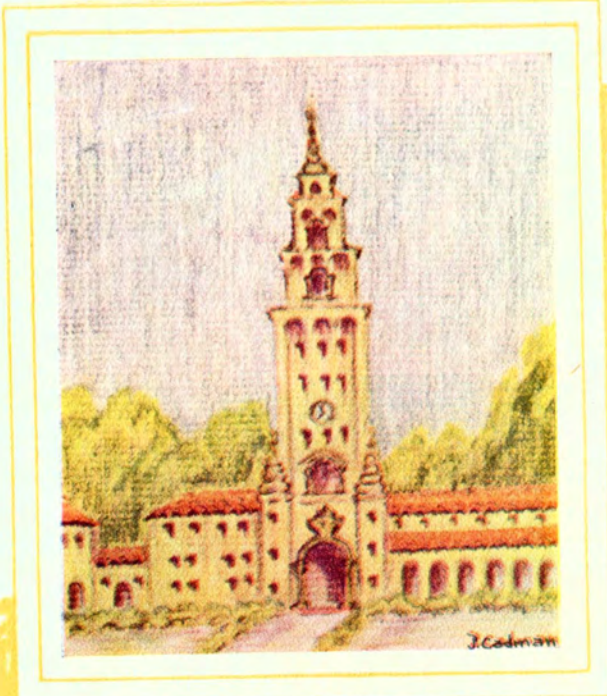

Activities





JEW E



MURPH



PEANUTS

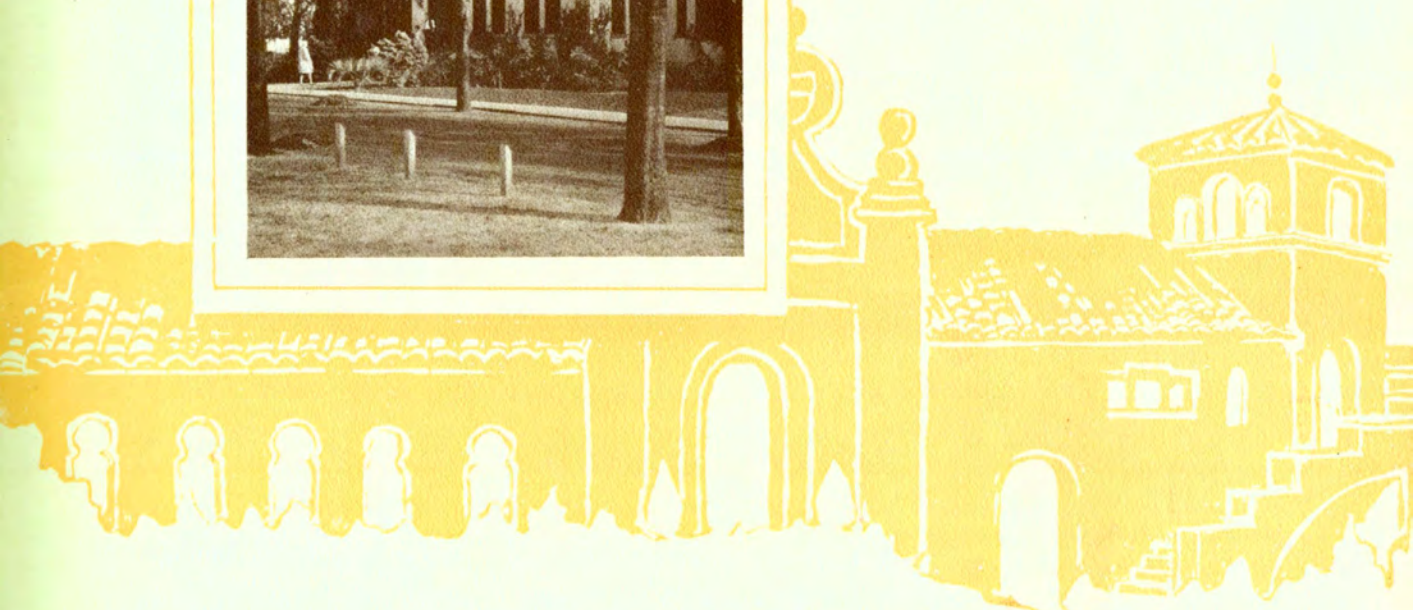



Rollins Key Society

THE purpose of the Rollins Key Society is "to study, to discuss, and strive to further the best interests of Rollins College; and to promote the spirit of fraternalism among all students." Members are elected to this society after they have become a Junior or Senior, made a two point average for two years, and have been prominent in campus activities.

OFFICERS

1930

CLOYDE RUSSELL	<i>President</i>
ANITA CROSS	<i>Vice-President</i>
FLORA FUREN	<i>Secretary</i>

WELVE POUND LOOK



RICH MAN POOR MAN



TRAVELLERS



ENTER MADAME



ULI FUNIC



SHADES OF NIGH



CROOKS & A LADY





Little Theatre Workshop, Rollins

HOME ENGAGEMENTS, 1929-1930

<i>November 15</i> Four One-Act Plays	<i>February 20</i> Enter Madame—GILDA VAERSI AND DOLLY BYRNE
<i>December 13</i> Four One-Act Plays	<i>March 28</i> As You Like It—SHAKESPEARE
<i>January 9</i> Two One-Act Plays	<i>April</i> Four One-Act Plays
<i>January 24</i> The Enemy—CHANNING POLLOCK	<i>May</i> Play Contest

OUT-OF-TOWN ENGAGEMENTS, 1929-1930

Tangerine	Lake Placid
Harder Hall, Sebring	Mount Dora
Sorosis Club, Orlando	Tallahassee
Sebring Chamber of Commerce	Oviedo

ROLLINS PLAYERS

DOROTHEA THOMAS, *Director*

MARY HALL	FRANCES ARNOLD	RUTH COLE
COLFAX SANDERSON	ELSIE BRAUN	JANE FOLSOM
AURORA MCKAY	JOSEPH BUENO	LOUISE HOWES
CHARLOTTE STEINHANS	HELEN CAVANAUGH	HOLLIS MITCHELL
WILKINS MOODY	ROBERT PEPPER	MYRA THOMAS
C. W. BANKS, <i>Stage Manager</i>		GERALD MILLER, <i>Scenic Artist</i>
MRS. CASS, <i>At the Door</i>		CYRIL COCKERELL, <i>Stage Carpenter</i>
	HARVEY T. WARREN, <i>Guest Artist</i>	



Glee Clubs

DR. NICE Director
 DOROTHY MINTER Student-Director
 MISS SELLERS Accompanist

ENGAGEMENTS

Entertained former President and Mrs. Coolidge.
 Entertained Associated Dailies of Florida.
 Acted as choir for Sunday, Founders Week.
 Men's Glee at Brewer Estate.
 Tuesday Evening Concert.
 Concert at Sebring.
 Concert at St. Augustine.

OFFICERS

Girls' Glee Club

LUCILLE LEROY President
 LUCILE TOLSON Vice-President
 LOUISE HOWES Secretary
 ANITA CROSS Treasurer

Men's Glee Club

ALFRED RASHID President
 WILLIAM REID Vice-President
 ROBERT E. JAMES Secretary
 GERARD MILLER Treasurer

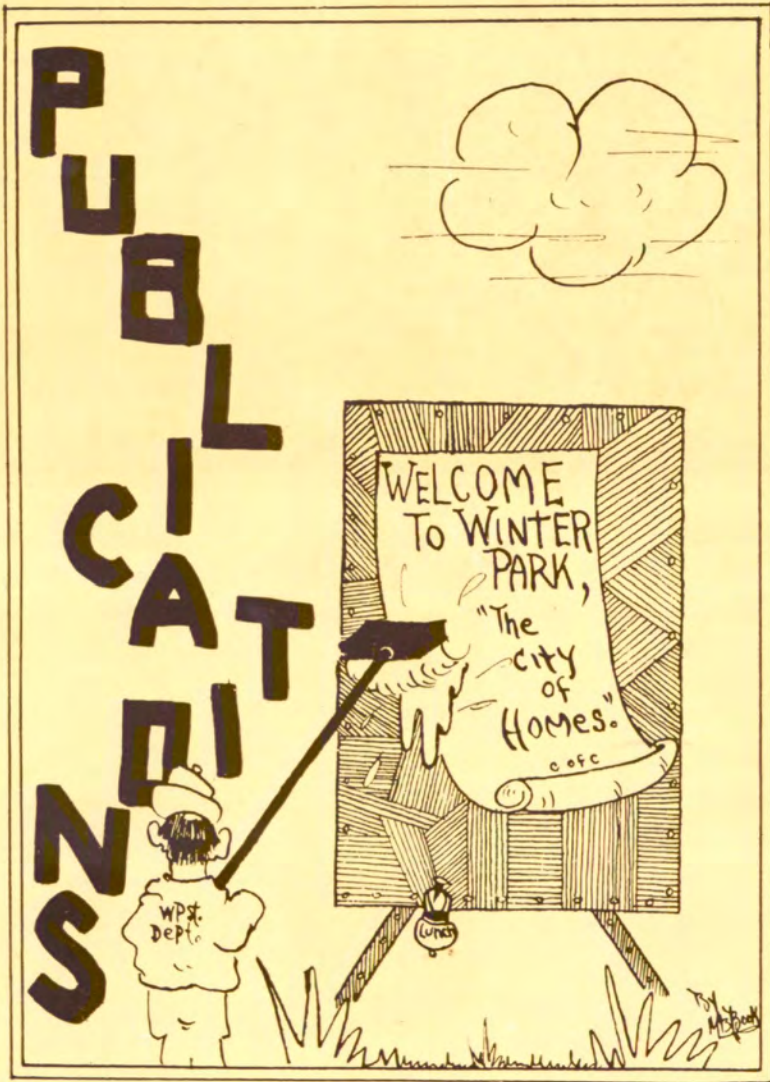



Press Union

MEMBERS

1930

Tomokan

HARRIET L. PIPKORN
C. W. BANKS
PROF. H. F. HARRIS

Sandspur

AURORA MCKAY
GORDON ROBINS
PROF. W. W. WATTLES

Flamingo

HUGH MCKEAN
ROBERT H. JAMES
PROF. E. O. GROVER

ROGER HOLT

ROBERT HOUK

THE Rollins Press Union was formed in May 1929 in order to place all student publications upon a firmer basis; to conduct, manage and issue the Sandspur, TOMOKAN, Flamingo and other student publications.

Membership consists of the editor, business manager, and faculty advisor of these publications with two representatives elected from the Student Council.

THE ROLLINS SANDSPUR

Published by Students of Rollins College

Volume 22

WINTER PARK, FLORIDA, FRIDAY, NOVEMBER 1, 1929

Number 4

Views and Reviews

WHITING HALL

We had a lot of good advice this past week on how to write our column. A number of subjects have been suggested. We were invited to cover with us at the following:

The conference plan
The football team
The student body
Parents' laugh
Fraternity ranking
Society ranking
Chapel
Chapel speakers
The passing of the "old Rollins"
The old system
The highlights on the campus
The W. A. A.
Girls who work
Girls who don't
There

DISARMAMENT CEDENADES AND CURDIE WINE LITTLE THEATRE 44 STUDENTS

The Rollins Sandspur

Published by Students of Rollins College

Volume 22 Winter Park, Florida, Friday, November 1, 1929 No. 36

ROLLINS DAY BY DAY PHI BETA KAPPA'S QUARTERLY MAGAZINE AT ROLLINS NEXT SUNDAY

HUGE AUDIENCE TO ENJOY HISTORIC PAGEANT

NIGHT LECTURES TO BE RESUMED
Dr. Campbell Outlines Fall Term Program

The Tuesday Evening Lecture Series, conducted annually by Rollins College for the benefit of the community, will be opened on the evening of November 12, if no unusual conditions intervene. The speakers and faculty at the Phi Beta Kappa convocation at Miami.

Dr. Charles Howard Campbell, who has charge of the series, will speak for each of the four days of the Christmas holidays. He has been in charge of the series for many years. Although the series is held at Rollins, the speakers are invited from other colleges and universities.



1929-1930
4 COLS.

S
T
A
F
F

1929 1930
7 COLUMNS



Business Mgr



Associate Editor



Advertising Mgr



EDITOR



Circulation Mgr



Assistant Adv Mgr



Society Editor



Sports Editor



GROWTH
PROGRESS
EFFICIENCY

OUR ADVERTISERS HELP US. LET'S HELP THEM.



The Tomokan

SINCE the first TOMOKAN appeared in 1917, the book has improved, the standard each year has been raised as Rollins has grown. This year for the first time, the annual has been under the protection of the Press Union. The experience the junior assistants gained on the staff this year is a great stride. Up to 1931 there has been no one to turn to for advice, no one to keep the staff from hitting the same old snags.

In this volume, the TOMOKAN of 1930, the staff has attempted to portray with true originality and accuracy the college year. We are proud to say that this is an "All Rollins" book. If each working day had twelve hours and no classes, if there was not the usual college financial limitation, and if there would not be unfair student censorship, our work would be a bed of roses.

Despite these difficulties, we do not feel the usual "sacrifice" on our part. It has been something that happens once in a lifetime and there will always be the satisfaction that we have done our best. This does not show itself in many other phases of undergraduate activity. A football game is forgotten in a year, a newspaper is scrapped in a day, but most yearbooks remain a treasured memory.

Harriet L. Pipkorn

Editor.



ELVA ARNOLD,
Associate Editor
ROBERT SPRAGUE,
Photograph Editor
ROBERT E. JAMES,
Features Editor
ELEANOR BLISH,
Names Editor

FRANK WALKER,
Associate Editor
CANDACE SECOR,
Assistant Business Manager
RUBY QUICK,
Woman's Athletic Editor
WILLIAM REID,
Assistant Business Manager

ELSIE BRAUN,
Associate Editor
CAROL WALTERS,
Fraternity Editor
ROBERT PROCTOR,
Men's Athletic Editor
ANITA CROSS,
Activities Editor

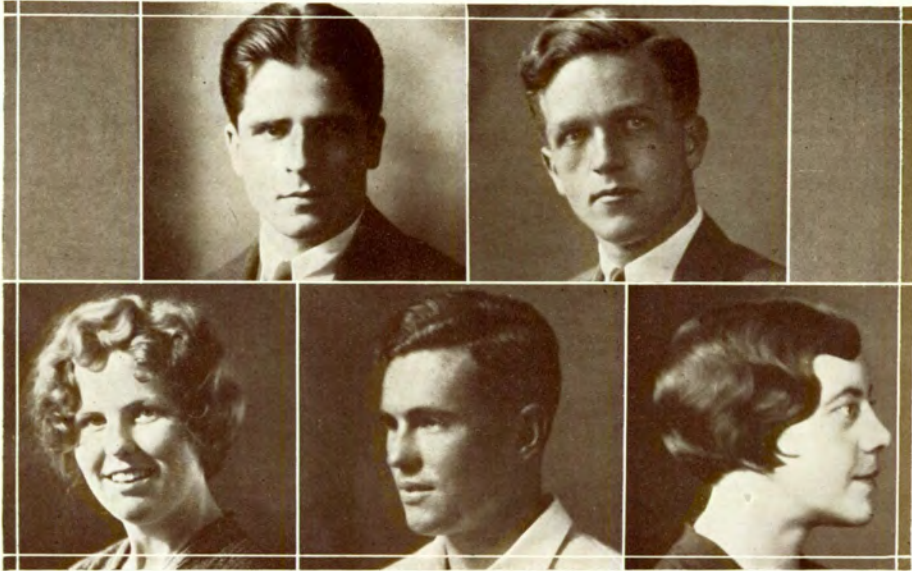

Flamingo

1930

HUGH F. MCKEAN *Editor*

ROBERT H. JAMES *Business Manager*

BOARD

PHYRNE SQUIER

STELLA WESTON

ROGER HOLT

DOROTHY EMERSON

THIS is one of the few undergraduate literary magazines which has received nationwide recognition.



Handbook

1930

THIS publication is made possible by the co-operation of the Y. W. and the Y. M. C. A. The purpose of this book is to help acquaint the new students with the rules, organizations, ideals and traditions of Rollins. It is the Freshman Bible.

CHARLOTTE STEINHANS	<i>Editor</i>
H. L. SCHOFIELD	<i>Editor</i>
ROBERT PEPPER	<i>Editor</i>







by *Book*



Student-Faculty Committee

THE Student-Faculty Committee was founded in 1926 as the last tribunal to which final appeals concerning expulsion and student discipline might be made.

MEMBERS

1930

DEAN WINSLOW S. ANDERSON, *Chairman*

DEAN VIVIAN BINGHAM

PROF. ROYAL FRANCE

DEMARIS WILSON

JANE FOLSOM

LUCIOUS MOSELEY

ROBERT STEPHENS



Student Association

THE Student Association is the organized student body. As expressed in the constitution, "the purpose of the Rollins College Student Association is to have an organization in which the authority of the student body of Rollins College shall be vested; which said authority shall be exercised for managing athletics and other student activities in which all students are concerned; to have charge of and control of, therefore; for promotion including competitions therefore; for promotion of good fellowship and enforcing law and order in the college . . ."

OFFICERS

1930

- WILLIAM E. MOORE *President*
 RUTH COLE *Vice-President*
 CHARLOTTE STEINHANS *Secretary*



Student Council

THE Student Council, the governing body of the Student Association, is composed of two representatives from each class except the freshmen, who have one representative. These representatives are chosen by popular election, and their function is the budgeting of the Student Association fees and regulation of affairs affecting the interests of the entire student body.

MEMBERS

1930

WILLIAM MOORE, *Chairman*

Senior Representatives

CLOYDE RUSSELL

AURORA MCKAY

Junior Representatives

HARRY TRACY

SARAH DICKINSON

Sophomore Representatives

ROGER HOLT

ELIZABETH RATHBONE

Freshman Representative

ROBERT HOUK



Social Committee

THE purpose of the Social Committee is to regulate and control events of a social character concerning Rollins undergraduates.

MEMBERS

1930

DEAN VIVIAN BINGHAM, *Chairman*

MISS VIRGINIA HUGHES

DR. HELEN COLE

MISS MARGARET MCKAY

MRS. E. N. GAGE

DR. GLENN CARLSON

MR. NEWELL MASON



Y. W. C. A. Cabinet

1930

FLORA FUREN	<i>President</i>
RUTH COLE	<i>Vice-President</i>
MYRA THOMAS	<i>Secretary</i>
GLADYS MORTON	<i>Treasurer</i>
DEMARIS WILSON	<i>Social Chairman</i>
DOROTHY ALLEN	<i>Social Welfare Chairman</i>
SARAH DICKINSON	<i>Publicity Chairman</i>

PURPOSE: To create a spirit of co-operation and to further the religious interests of the women.



Y. M. C. A. Officers

1930

ROBERT W. STEPHENS	<i>President</i>
MORRIS B. BOOK	<i>Vice-President</i>
ROBERT SPRAGUE	<i>Secretary</i>
HAMPTON L. SCHOFIELD	<i>Treasurer</i>

THE present Y. M. C. A. was organized in 1926 by a few interested students with the help of the Orlando Y. M. C. A. officers for the purpose of promoting the men's growth in Christian faith and character.

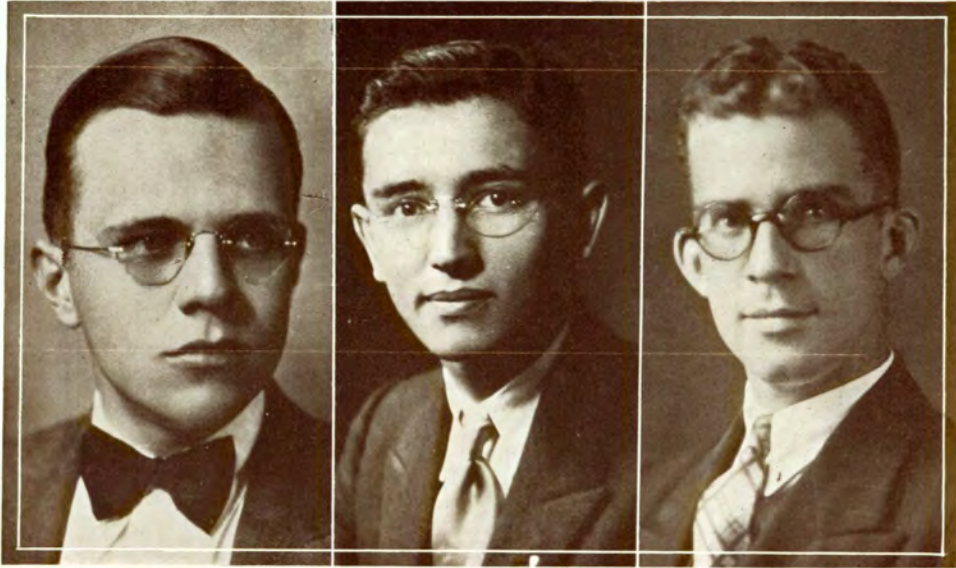

Debating

DEBATING at Rollins is making great forward strides. At the time of this writing, the forensic artists have participated in nine debates, all of which have resulted in Rollins victories. The first seven were with the University of Kentucky before various Florida high schools and over radio.

The season's schedule includes: Albion College, Furman University, University of Pittsburgh, Georgia State College, Carleton College, Westminster College, University of Oklahoma, and a triangular debate with the University of Miami and Southern College.

There is every indication that interest in this activity will continue, debating being a phase of college life which does not require brawn and numbers, but rather an intelligent mind, logical reasoning and ready wit.

MEMBERS

1930

PROFESSOR HARRY PIERCE

HAROLD HALL

MORRIS BOOK

ROBERT STEVENSON

LLOYD TOWLE

ASA JENNINGS

HERBERT MILLS

MILDRED HOPE

C LUBS



BY MORRIS
BLOCK



1930

CHESTER A. IHRIG
RICHARD O. HARRIS
JOHN WELCH FISHER
ROWAN M. PICKARD
C. W. BANKS
GEORGE L. PICKARD
ROBERT K. PEPPER
ROBERT C. BONEY

1931	1932	1933
1	1	1
2	2	2
3	3	3
4	4	4
5	5	5
6	6	6
7	7	7
8	8	8

In Memoriam
DR. ROBERT J. SPRAGUE





- STELLA WESTON, *President*
- CAROL WALTER, *Secretary-Treasurer*
- MARY LEE KORNS, *Program Chairman*
- CLARA ADOLFS
- DOROTHY ALLEN
- ELVA ARNOLD
- ELEANOR BLISH
- JANE BOWERS
- MARY BOYER
- THELMA CAWOOD
- RUTH COLE
- BARBARA DALY
- FLORA FUREN
- ETHEL HAHN
- DOROTHY HARTRIDGE
- CAROLYN HEINE

- ORPHA HODSON
- FRANCES ARNOLD
- ELSIE BRAUN
- LUCILLE LEROY
- ELEANOR DWIGHT
- SARAH HUEY
- ELEANOR KRAUSE
- JEWEL LEWTER
- GENEVIEVE LITSEY
- VERNA MAXSON
- GLADYS MORTON
- HELEN MORROW
- PENELOPE PATTISON
- RUBY QUICK
- MARTHA SCHANCK
- ELEANOR WRIGHT





Le Cercle Francais

OFFICERS

1930

MARY LEE KORNS *President*
 VIRGINIA STELLE *Vice-President*
 ELEANOR KRAUSE *Secretary-Treasurer*

MEMBERS

MARGARET CHAPMAN	CAROLYN HEINE
PENELOPE PATTISON	NANCY SHREWSBURY
BETTY RATHBONE	SARAH DICKINSON
SARAH HUEY	VIVIAN MOUSSELET
STELLA WESTON	EDA SOULE
RUBY QUICK	RUDOLPH FISHER
AURORA MCKAY	WILKINS MOODY

ROBERT SPRAGUE

LE CERCLE FRANCAIS belongs to the Federation de L'Alliance Francais ceux Etats-Unis et au Canada, an international organization devoted to furthering knowledge of French literature and ideals.



Liberal Club

OFFICERS

1930

GEORGE HOLT *President, 1st Term*
 STELLA WESTON *Secretary, 1st Term*

PROGRAM CHAIRMEN

MARY LEE KORNS BENJAMIN M. WALPOLE

SPEAKERS

OSWALD GARRISON VILLARD *Editor of the "Nation"*
 DEAN WALTER SHEPARD *Ohio State University*
 JOHN MARTIN *League of Nations Assn., N. Y. C.*
and many others.

PURPOSE: To foster liberal thought in the college through speeches by eminent men and through open discussions on present day problems.
 Meetings are open to everyone, and there is no membership.

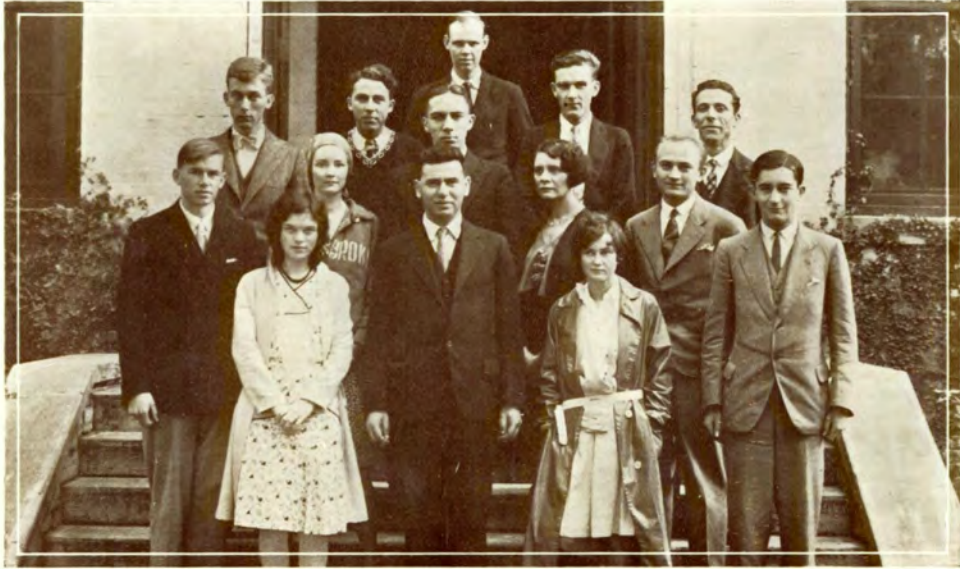

Der Deutscher Verein

(Member of International Federation of German Clubs)

OFFICERS

1930

ROBERT STEPHENS *President*
 PETER BERGER *Vice-President*
 DOROTHY MITTENDORF *Secretary*
 ABE MEER *Treasurer*

MEMBERS

ZOLTAN BEKASSY	PRICE HOLLAND
CYRIL COCKRELL	VERNA MAXSON
BETTY CONKLING	ETHEL MILLER
MARGARET CUMMINGS	GERARD MILLER
BARBARA DALY	MIRIAM OWEN
HOWARD DELAMATER	JOHN RINGER
GOTTFRIED DINZL	CLOYDE RUSSELL
BOHUSLAV GLOS	EDA SOULE
LANG HOLLAND	ELEANOR HORNER

FRANK WALKER



Rollins Studio Club

OFFICERS

1930

SARAH DICKINSON *President*

JANET CADMAN *Vice-President*

MYRA THOMAS *Secretary-Treasurer*

MEMBERS

MARJORIE RUSHMORE

MARGARET CHAPMAN

MARY BOYER

HAZEL RUFF

DOROTHY CARR

NANCY SHREWSBURY

HUGH McKEAN

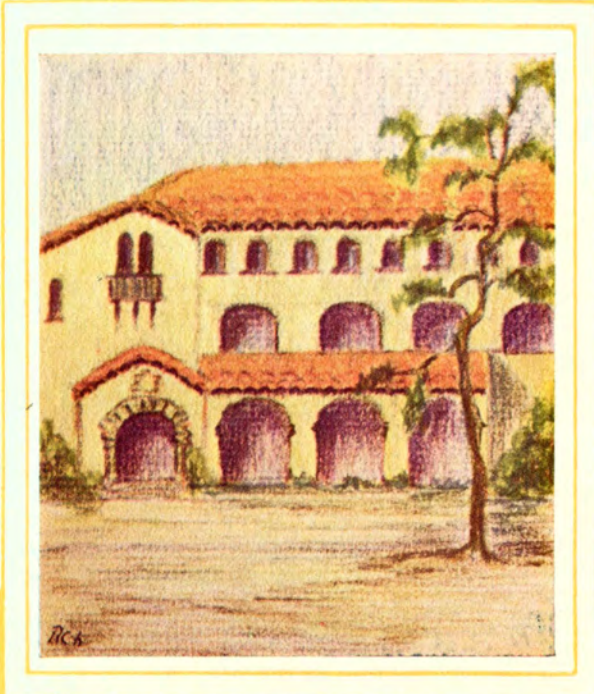

Fraternities

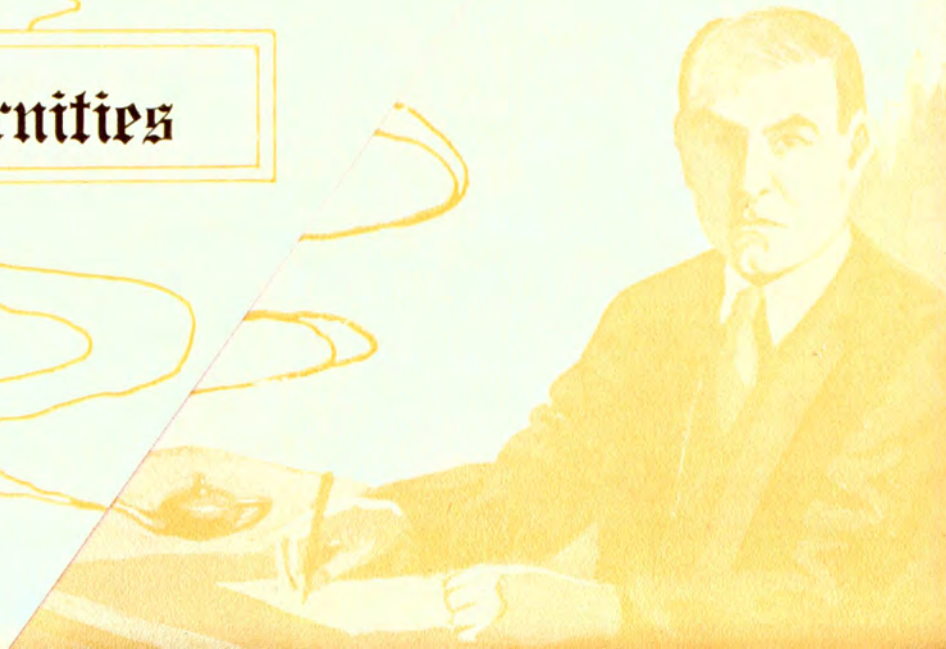



SARAH DICKINSON

JANET CADMAN

MYRA THOMAS

MARJORIE RUSSELL

MARY BOYER

DOROTHY CARR

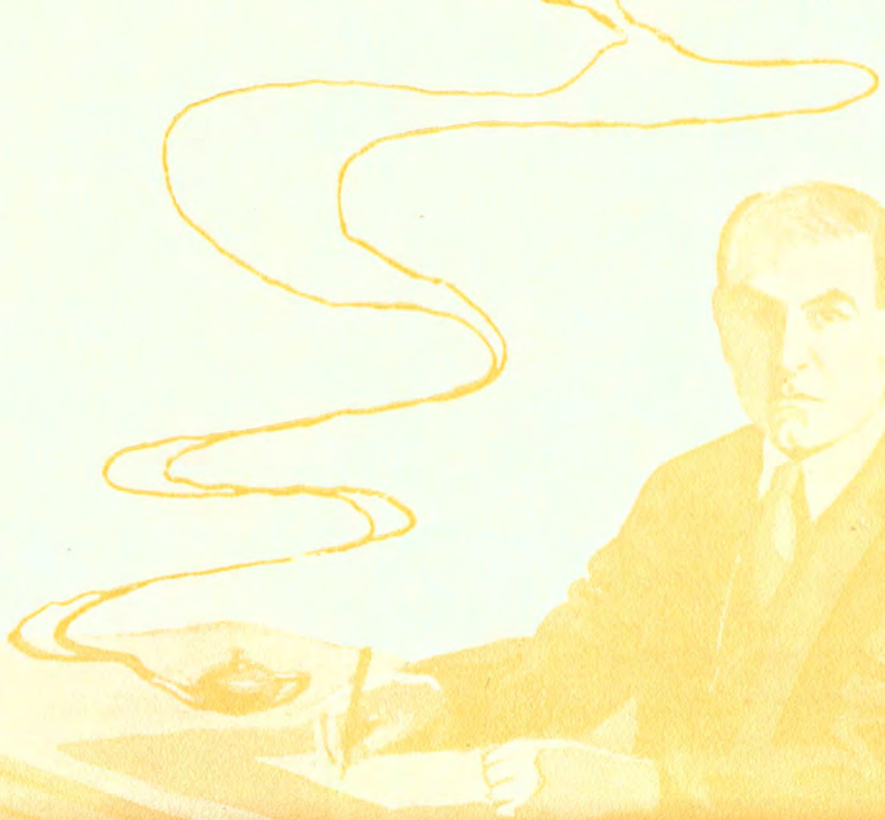
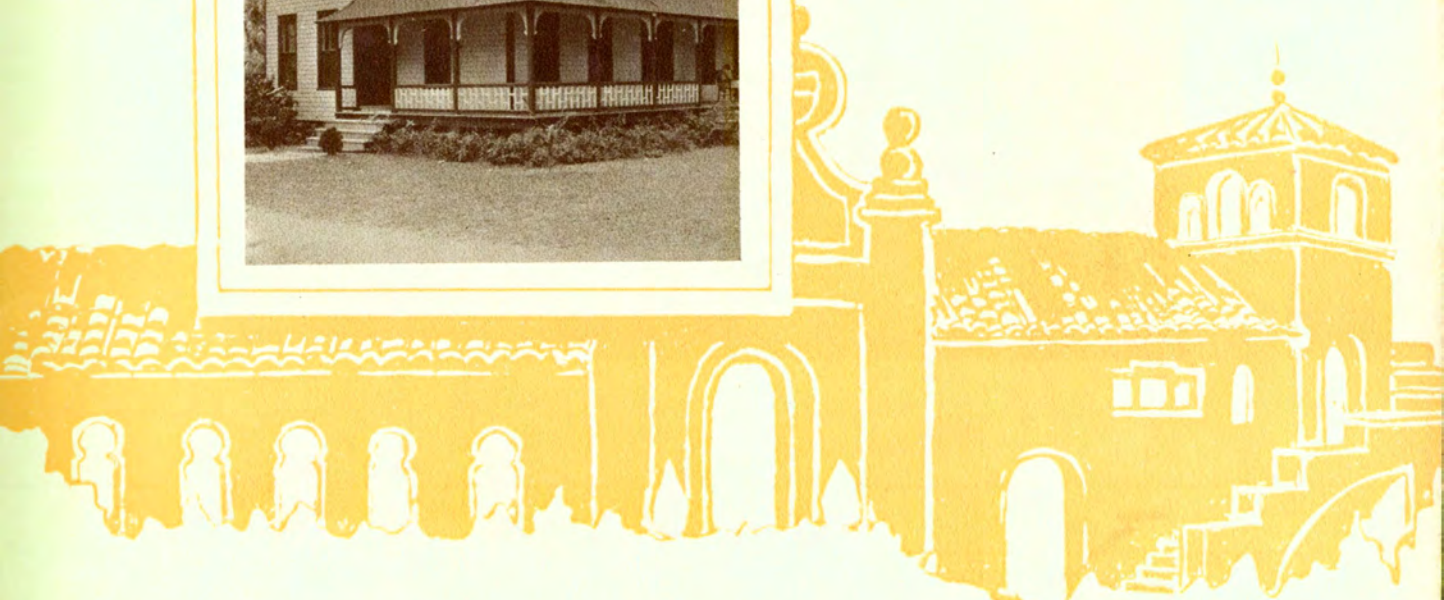
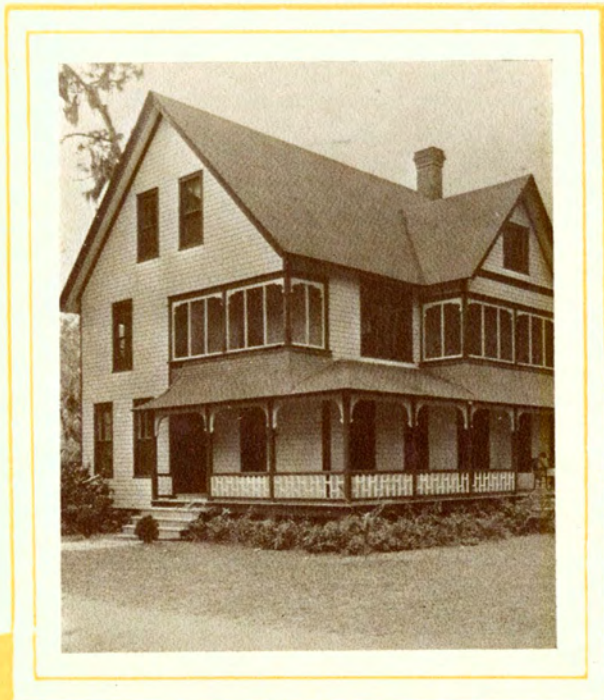

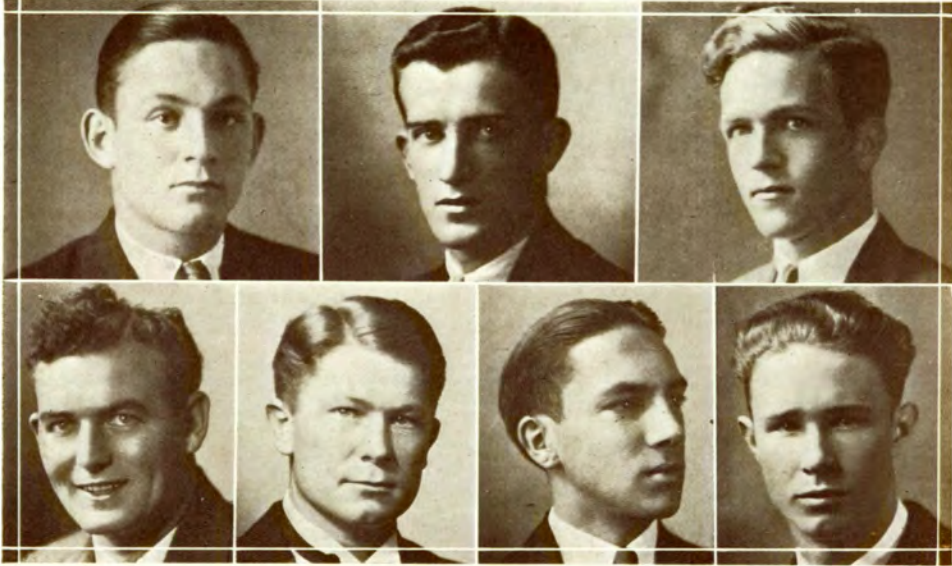

Interfraternity Council

OFFICERS

1930

HARRISON COBB *President*
 CHESTER IHRIG *Vice-President*
 C. W. BANKS *Secretary-Treasurer*

MEMBERS

ROBERT STEPHENS ALFRED RASHID
 WILLIAM S. MOORE THEODORE WILLIAMS
 ROBERT E. JAMES

LIKE similar councils this group has been confronted with various minor difficulties which have arisen during the past school year. But like the Old Romans, these friendly Greeks ably disposed of the ripples which were created by the present system of fraternity pledging. They are endeavoring to create a more workable rushing system.



MRS BINGHAM
LAKESIDE

HOUSE
CHAPERONES



MRS LESTER
CLOVERLEAF



MRS ENRIGHT
ANNEX



MRS GAGE
KA



MRS CHENEY
ΓΦΒ



MRS NEWBY
ROLLINS HALL



MRS WHEATLEY
ΦΜ



MRS WHITE
ΠΒΦ



MISS MCKAY
ΚΕ



MRS ADOLPHS
ΝΦ

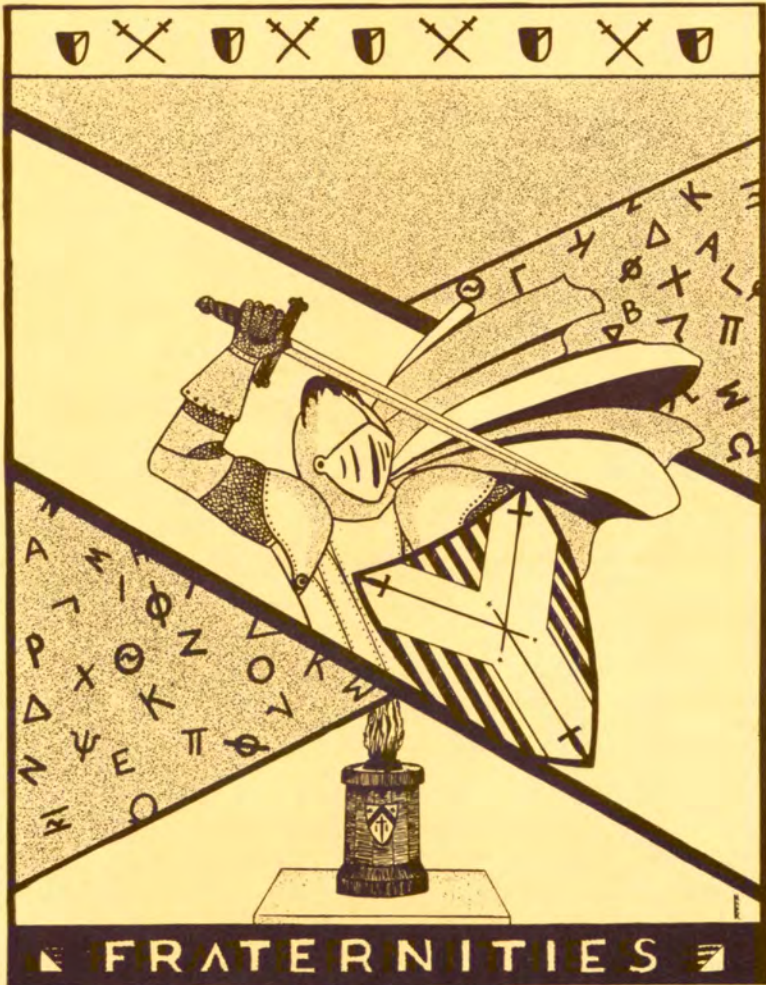



Theta Kappa Nu Fraternity

(Founded at Springfield, Missouri in 1924)

VIR QUISQUE VIR EST

COLORS: *Argent, Sable, Crimson*

FLOWER: *White Rose*

FLORIDA ALPHA CHAPTER

FRATRES IN URBE

ELLSWORTH BASSETT
A. CARTER BRADFORD
C. MAXWELL GREEN

ALBERT W. NEWTON
KENELM WINSLOW

LAMBERT STEINHANS
RALPH H. MARLOWE
EDWARD E. EICHSTAEDT

FRATRES IN FACULTATE

WINSLOW S. ANDERSON
JOSE S. BUENO

J. H. McDOWALL
EDWARD F. WEINBERG

CLASS OF 1930

C. W. BANKS

CLASS OF 1931

HARRY H. TRACY

CLASS OF 1932

WILFRED E. RICE

WILLIAM S. MOORE

RICHARD C. BUSHNELL
W. HAROLD COCHENOUR

FREDERICK COOKE
THEODORE J. KEW

CLASS OF 1933

ARTHUR ANGER
WILLIAM U. BANKS
JOHN BOSS

VAL KIRILLIN
DONALD MORRIS

T. J. MORRIS
WALDO PLYMPTON
J. STANLEY TODD

PLEDGES

PAUL WORLEY
CHARLES DERMID

DONALD DUNLOP
DONALD CROOK



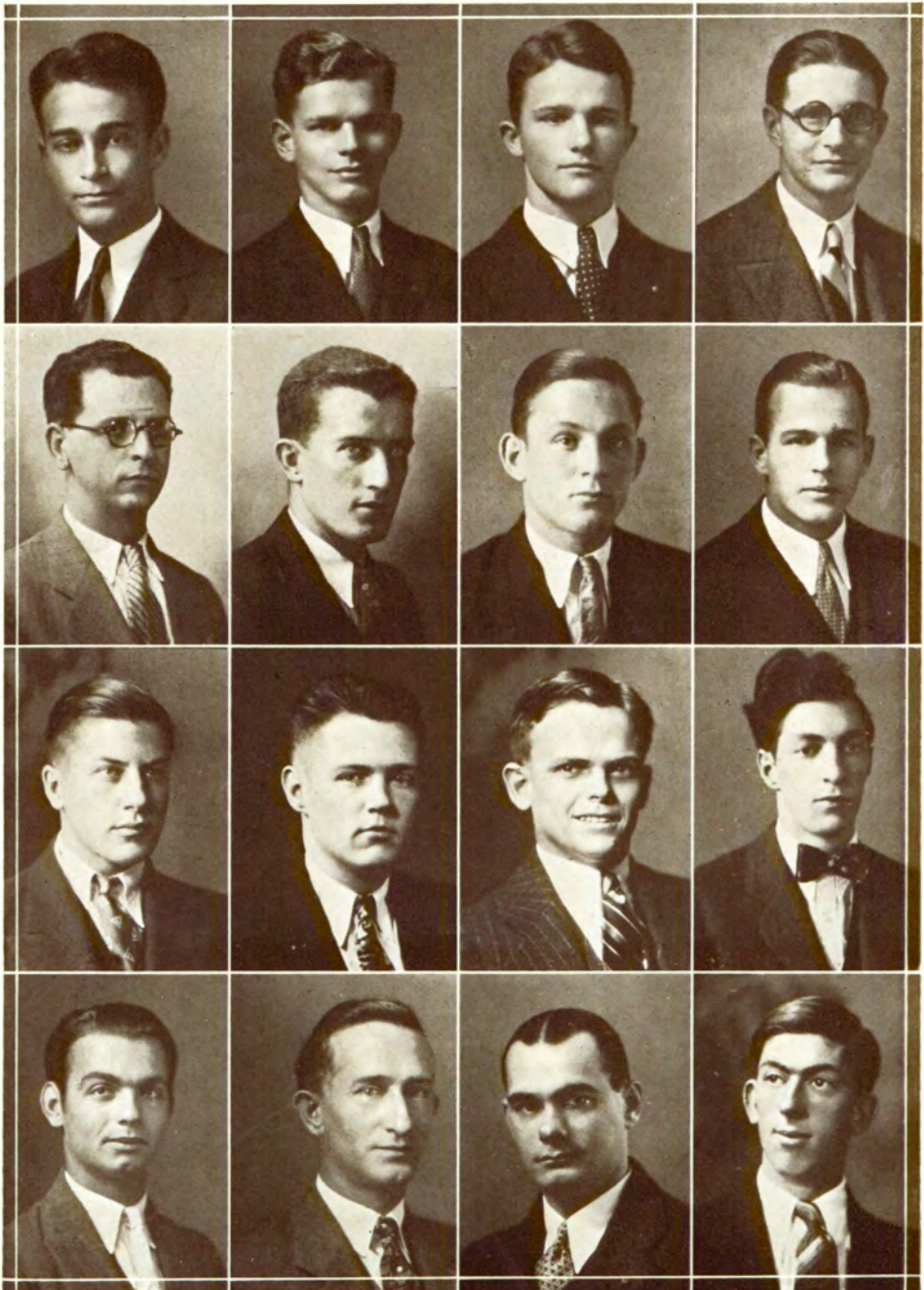



Kappa Alpha Fraternity

(Founded at Washington and Lee University in 1865)

COLORS: *Crimson, Old Gold*

FLOWERS: *Magnolia, Red Rose*

Publication: KAPPA ALPHA JOURNAL

ALPHA PSI CHAPTER

(Established 1927)

FACULTY MEMBER

ALFRED J. HANNA

ACTIVE CHAPTER

CLASS OF 1930

J. W. FISHER
R. M. PICKARD

C. A. IHRIG

R. C. BONEY
G. L. PICKARD

CLASS OF 1931

A. J. RASHID
J. W. REID

R. V. SCANLON
R. B. PROCTOR

H. G. ROBINS
D. P. SCHUNUCK

CLASS OF 1932

J. ARMSTRONG

H. G. CARRISON
J. G. CLERK

D. R. McCALLUM

CLASS OF 1933

E. A. CRUGER
D. C. FISCHER
W. W. GRAHAM

P. W. HORTON
G. JONES
O. PEACON

W. A. ROGERS
R. L. STEVENSON
W. WEEDEN



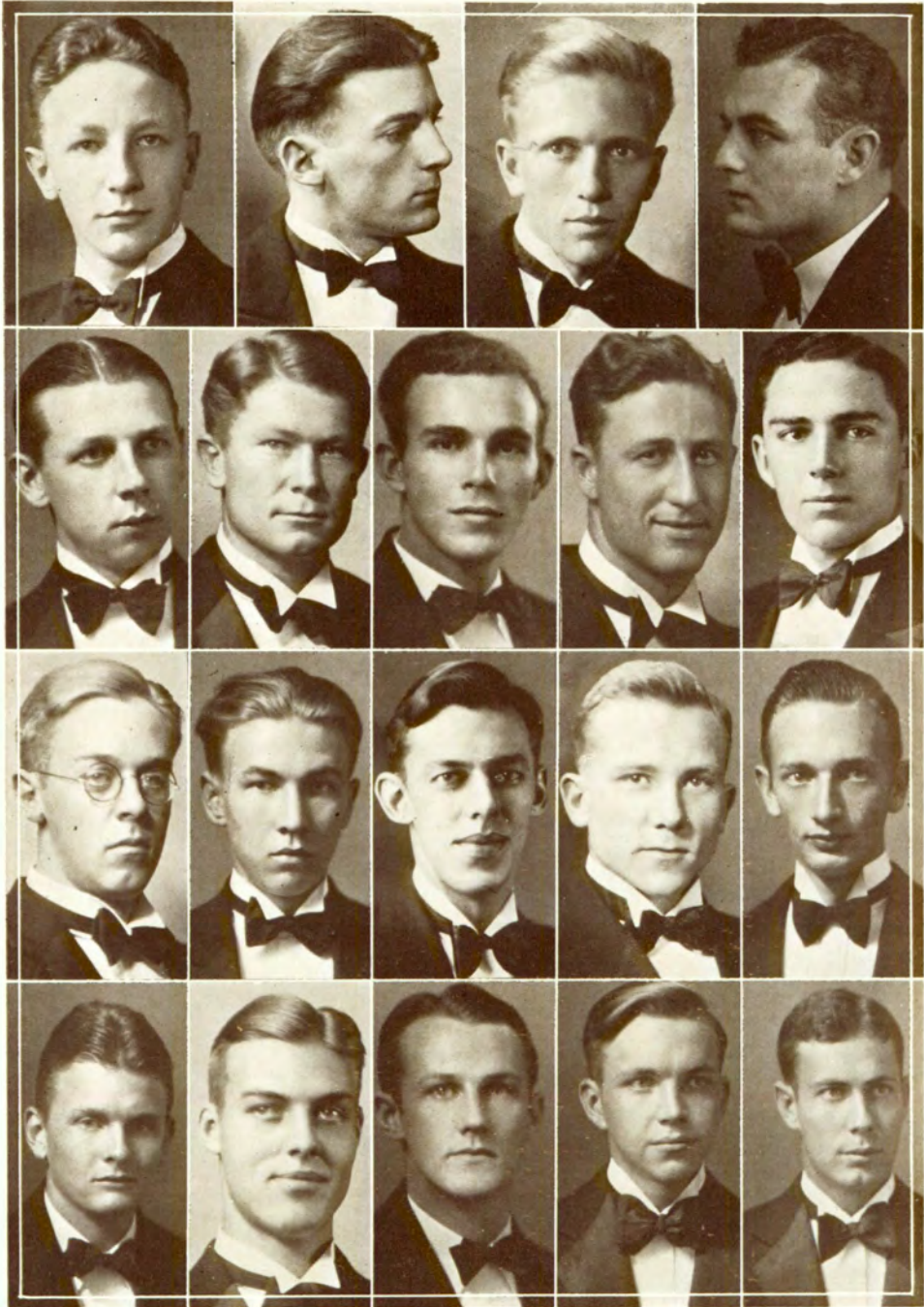



Kappa Phi Sigma Fraternity

(Founded at Rollins College in 1926)

In Memoriam

DR. ROBERT J. SPRAGUE

DR. EDWARD W. ROLLINS

HONORARY MEMBERS

DR. CHARLES A. CAMPBELL

DR. EDWIN O. GROVER

DR. FREDERICK R. GEORGIA

MR. WILLIAM R. O'NEAL

MR. GREY PERRY

DR. CORNELIUS A. PUGSLEY

MR. ASA K. JENNINGS

MR. L. W. FULLER

DR. WILLIAM S. FRANKLIN

ACTIVE MEMBERS

CLASS OF 1930

HARRISON COBB
HOWARD DELAMATER
ASA JENNINGS

ROBERT SPRAGUE

GERARD MILLER
ROBERT PEPPER
CLOYDE RUSSELL

CLASS OF 1931

ROBERT STEPHENS
WHITING HALL

FRANK WALKER

RONALD STILLMAN

CLASS OF 1932

J. T. DEBERRY
DONALD FRENCH

MARION LANEY
WALTER REID

LLOYD TOWLE
RICHARD WILKINSON

CLASS OF 1933

EDWARD CONDON
IRVING KAMPER
EDWIN LIBBEY

FLOYD SHOR

WATT MARCHMAN
CHARLES MILLS
HERBERT MILLS







X Club

(Founded at Rollins College in 1929)

Faculty Advisors

J. MALCOLM FORBES

ROYAL FRANCE

SYLVESTER BINGHAM

HONORARY MEMBER

MR. F. P. JAMES

CLASS OF 1930

ROBERT E. JAMES

HUGH MCKEAN

WILKINS MOODY

GEORGE HOLT

CLASS OF 1931

ROBERT H. JAMES

MILES B. DAWSON
EDWARD WILLIAMS

CLASS OF 1932

CARL M. DANN
ROBERT TIMSON

THEODORE WALTON

CLASS OF 1933

OLCOTT DEMING

LEO LILLY



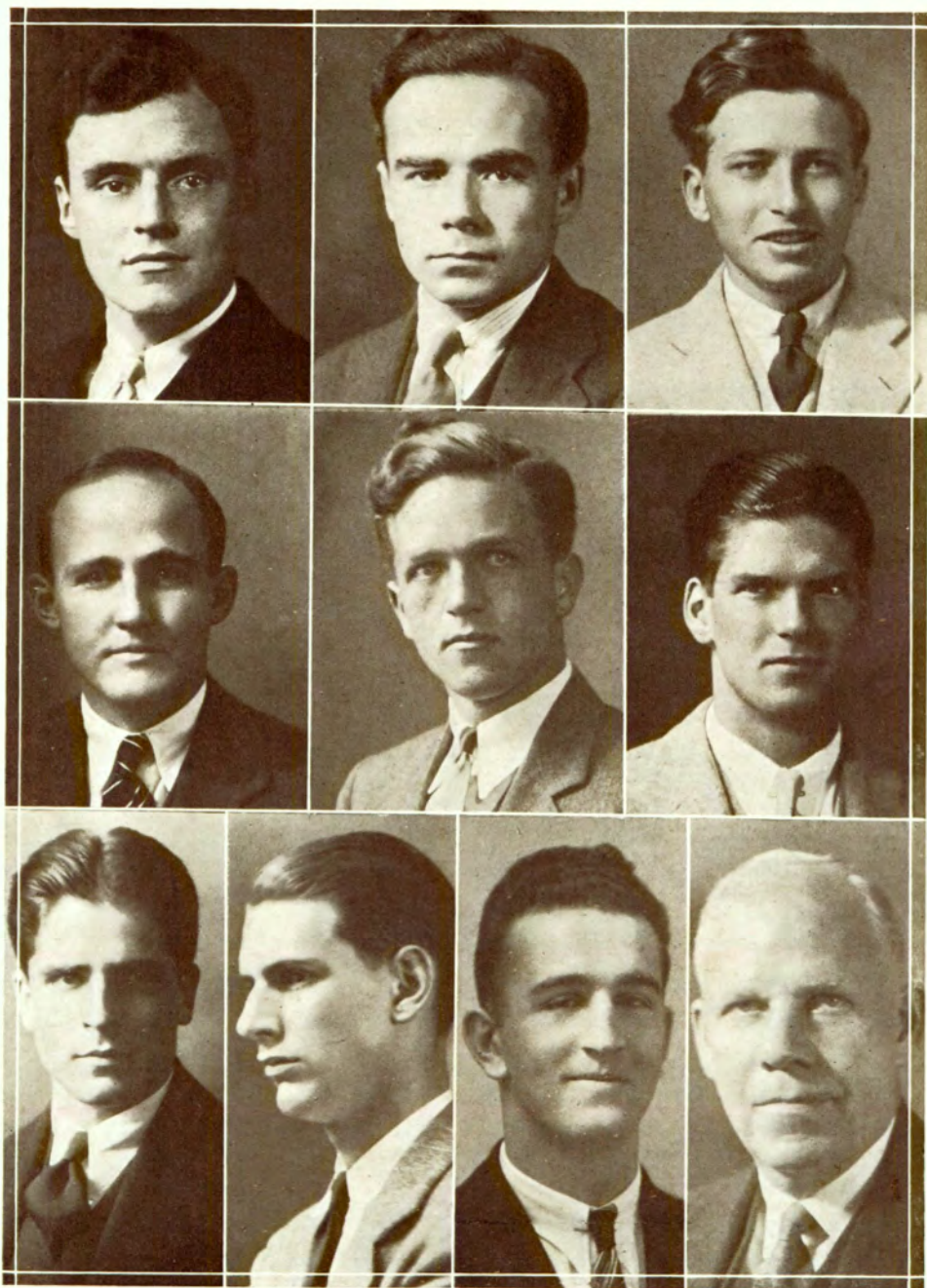



Rho Kappa Sigma Fraternity

(Honorary Chemistry Fraternity)
(Founded at Rollins College, 1928)

FACULTY MEMBER
DR. FREDERICK GEORGIA

ACTIVE MEMBERS
CLASS OF 1930

CLOYDE H. RUSSELL
GERARD MILLER

WILLIAM E. CLARKE
LANG HOLLAND
ABE MEER
RONALD STILLMAN

CLASS OF 1931

CYRIL E. COCKRELL
S. PRICE HOLLAND

HUGH W. BEEBEE
H. L. SCHOFIELD
JOHN D. RINGER

FRANK P. WALKER

CLASS OF 1932

THEODORE KEW

KENNETH D. WALLACE





SORORITAS



Faculty Advisors

1930

- MISS HELEN MOORE *Gamma Phi Beta Sorority*
 MRS. G. E. CARLSON *Phi Mu Fraternity*
 MISS DOROTHEA THOMAS *Pi Beta Phi Fraternity*
 MRS. H. F. HARRIS *Kappa Epsilon Sorority*
 MISS BERNICE SHOR *Lambda Phi Sorority*

THAT there may be a more full understanding and better co-operation between faculty and sororities, each sorority has its faculty advisor, who advises not only sorority but faculty on matters pertaining to both. The faculty advisor represents both sorority and faculty.



National Pan-Hellenic Association

(Organized in October, 1929)

OFFICERS

1930

- HELEN MORROW, Γ Φ Β *President*
 RUTH COLE, Φ Μ *Vice-President*
 MARGUERITE LOBEAN, Π Β Φ *Secretary-Treasurer*

MEMBERS

<i>Fraternity</i>	<i>Senior</i>	<i>Junior</i>	<i>Alumna</i>
<i>Gamma Phi Beta</i>	HELEN MORROW	FRANCES ARNOLD	RUBY NEWBY
<i>Phi Mu</i>	RUTH COLE	DOROTHY HARTRIDGE	PHYLLIS WALTER
<i>Pi Beta Phi</i>	ANITA CROSS	MARGUERITE LOBEAN	MARY HALL
<i>Kappa Epsilon</i>	CHARLOTTE STEINHANS	MYRA THOMAS	MARGARET MCKAY
<i>Lambda Phi</i>	ETHEL HAHN	CLARA ADOLFS	DOROTHY ALLEN

We stand together for the spirit of Pan-hellenism—for the friendship of "many Greeks."



Gamma Phi Beta Fraternity

(Founded at Syracuse University in 1874)

ALPHA MU CHAPTER

HELEN MOORE *Faculty Advisor*

PATRONESSES

MRS. EDWARD E. PACKARD
 MRS. JEANNE BOWMAN
 MRS. HELEN DICK
 MRS. OTTO WETTSTEIN
 MRS. PHILIP J. HALLA
 MISS GRACE EDWARDS
 MRS. WINSLOW S. ANDERSON
 MRS. FRED LEWIS PATTEE
 MISS SUZANNE PESCHMAN
 MRS. EDWIN O. GROVER
 MRS. P. A. VANS AGNEW

MRS. AUSTIN RACE
 MRS. WILLIAM H. HENRY
 MRS. G. E. MCKAY
 MRS. FREIDA WILLIAMS
 MISS LORETTA SALMON
 MISS CAROLINE WING
 MRS. PICTON WARLOW
 MRS. E. A. POTTER
 MRS. J. S. BUENO
 MRS. SAMUEL GOSS

MRS. H. E. SANDERSON
 MRS. R. F. LEEDY
 MISS HELEN EDWARDS
 MRS. EMILIE CASS
 MRS. JAMES H. WRIGHT
 MISS ABELINE WING
 MRS. CHARLES G. WESTON
 MRS. W. W. CHENEY
 MRS. EDWARD CHAPMAN
 MRS. M. J. WARNER
 MISS MARY CHISHOLM

FACULTY MEMBERS

RUBY WARREN NEWBY

VIRGINIA R. HUGHES

FRANCES VALLETTE

STELLA WESTON
 HARRIET PIPKORN

CLASS OF 1930
 MARGARET CHAPMAN
 JANET CADMAN

MARTHA SCHANCK
 HELEN MORROW

MARY RACE
 JEWEL LEWTER

CLASS OF 1931

GRACE CARDWELL
 ELEANOR KRAUSE

HARRIET VAN DAME
 FRANCES ARNOLD

CLASS OF 1932

MARY LEE KORN
 VIVIAN DOUGLAS

DEBORAH WILLIAMS
 JEAN JACKSON
 KATHERINE GOSS

CLASS OF 1933
 MARGUERTE LIBBY
 RUTH JEAN PHILLIPS

WELCH MIDDLETON
 MYRABETH REECE
 NANCY MCINTOSH

ALUMNAE IN WINTER PARK

IONE POPE
 ESTELLE PIPKORN

LOUISE BRIGGS
 ALICE KRETSINGER

PLEDGES

KATHERINE BROTHERS
 JANET STONE

DOROTHY LUNDELL
 BETTY B. LYON







Phi Mu Fraternity

(Founded at Wesleyan College, Macon, Ga., 1852—57 Active Chapters)

ALPHA OMEGA CHAPTER

COLORS: *Rose and White*

FLOWER: *Enchantress Carnation*

PATRONESSES

MRS. W. J. HOWEY
EDNA G. FULLER
MRS. ROLAND HARRISON

MRS. C. D. WALTER
MRS. A. H. REPPARD

MRS. JOHN RUSSELL
MRS. E. T. BROWN
MRS. E. BOYSEN

ACTIVE MEMBERS

CLASS OF 1930

RUTH COLE
FLORA FUREN

MARY BOYER

VERNA MAXON
CAROL WALTER

CLASS OF 1931

ELLEN HUFFER

CLASS OF 1932

MILDRED HOPE
ETHEL MILLER

DOROTHY HARTRIDGE

CLASS OF 1933

ELIZA WINDSOR
DOROTHY SMOAK
ELLA MAE WEEKS
LOUISE WEEDEN

DOROTHY HALLETT

MARY HOWARD
AUDREY SNYDER

ALDIA LAVIGNE
BETTY LYLE
JEAN FOSTER
THIRZA FLUNO







Pi Beta Phi Fraternity

(Founded at Monmouth College in 1867)

FLORIDA GAMMA CHAPTER

COLORS: *Wine and Silver Blue*

FLOWER: *Wine Carnation*

DOROTHEA THOMAS *Faculty Advisor*

MRS. C. H. WHITE *House Chaperon*

PATRONESSES

MRS. R. W. DICKSON
MRS. R. P. FOLEY
MRS. JOHN WING
MRS. E. B. MENDSON
MRS. HALSTEAD CALDWELL
MRS. ARTHUR MCKEAN
MISS HANNAH GARTLAND
MRS. ALICE HEGAN RICE
MISS GRETCHEN COX

MRS. ORPHA POPE GREY
MRS. STEVENSON BURKE
MRS. JOSUA CHASE
MRS. R. F. HOTARD
MRS. S. J. HACKNEY
MRS. T. W. ORMISTON
MRS. J. E. BARTLETT, SR.
MRS. C. A. CAMPBELL
MRS. F. B. JAMES

ACTIVE CHAPTER

CLASS OF 1930

ANITA CROSS
MARJORIE McMICHAEL
DAMARIS WILSON

CLEMENTINE HALL
FRANCES PORTER
GERTRUDE CURN

CLASS OF 1931

MARGUERITE LoBEAN
GLADYS MORTON
MARJORIE RUSHMORE
SARA COVER

VIRGINIA WILDER
ELIZABETH IHRIG
CANDACE SECOR
MITZI MIZNER

CLASS OF 1932

DOROTHY LIVINGSTON

LUCILLE LeROY

CLASS OF 1933

GRACE DAWSON
VIDA BALL
EDITH MOFFAT

SARA BELL
DORIS LANG

NELLIE CRICHLow
SYLVA FELL
WILLIE PEARL WILSON







Kappa Epsilon Sorority

(Founded at Rollins in 1902)

- MRS. H. F. HARRISS *Faculty Advisor*
 MRS. IRVING BACHELLER *Fraternity Mother*
 MRS. J. K. LIST *Mother Emeritus*

HONORARY MEMBERS IN WINTER PARK

- | | | |
|-----------------------|----------------------|----------------------|
| MRS. E. H. BREWER | MRS. J. W. LIST | MISS LIDA WOODS |
| MRS. W. W. ROSE | MRS. E. H. RIGGS | MRS. HELEN COLE |
| MRS. D. K. DICKINSON | MRS. WILBUR DOREMUS | MRS. PERCY MCKAYE |
| MISS ELINOR FLOOD | MRS. H. F. HARRIS | MRS. WALTER STEVENS |
| MRS. IRVING BACHELLER | MRS. F. H. ENWRIGHT | MRS. E. R. DONNELLY |
| MRS. W. D. FREEMAN | MRS. WILLARD WATTLES | MRS. H. P. BONTIES |
| MRS. CLINTON SCOLLARD | MRS. GEORGE KRAFT | MRS. J. J. CARTY |
| MRS. H. E. OSTERLING | MRS. A. B. MCCAUGHEY | MRS. H. W. SINCLAIR |
| MISS VIRGINIA THOMAS | MRS. B. A. BURKS | MISS VIRGINIA ROBIE |
| MRS. J. H. DICKINSON | MRS. ELIZABETH KRAFT | MISS ANNIE RUSSELL |
| MRS. J. IRVIN CHAFFEE | MRS. H. W. BARNUM | DR. ROSALIE MORTON |
| MRS. HIRAM POWERS | MRS. E. N. GAGE | MRS. RALPH DICKINSON |

MRS. H. K. KELLEY

ACTIVE ALUMNAE

MISS MARGARET MCKAY

ACTIVE CHAPTER CLASS OF 1930

LOUISE HOWES
 AURORA MCKAY

VIRGINIA STELLE
 CHARLOTTE STEINHANS

PAULINE BUMBY
 SARAH DICKINSON

CLASS OF 1931
 GEORGIANNA HILL
 PENELOPE PATTISON
 CLASS OF 1932

MRS. N. D. SHREWSBERRY
 MYRA THOMAS

LOUISE BRETT
 HELEN PORTER

ELIZABETH RATHBONE
 LUCILLE TOLSON

ELIZABETH ARMSTRONG
 JEAN CARTER

CLASS OF 1933

ELEANOR WRIGHT

KATHLEEN HARA
 POLLY DUDLEY







Lambda Phi Sorority

(Founded at Rollins College in 1929)

MRS. CLARA ADOFS *House Chaperon*

MISS BERNICE C. SHOR *Faculty Advisor*

HONORARY MEMBERS

MRS. ROYAL W. FRANCE

MISS KATE VANDERPOOL

MRS. E. A. STANLEY

HONORARY ALUMNA

MISS CLARA LOUISE GUILD

ACTIVE MEMBERS

CLARA B. ADOLFS

CLASS OF 1930

ETHEL HAHN

DOROTHY ALLEN

CLASS OF 1931

LIZZIE MAE SCHOFIELD

CLASS OF 1932

HERMA JEFFERYS

BETH CUTTER

CLASS OF 1933

DOROTHY DIENST

JEAN FULLINGTON

LOIS HAHN

BETTY LYNCH







Phi Beta Fraternity

(Phi Beta is a national professional fraternity of Music and Dramatic Art. Founded Northwestern University, 1912. Installed Rollins College, 1923—18 chapters.)

THETA CHAPTER

COLORS: *Lavender and Gold*

FLOWER: *Red Rose*

ASSOCIATE MEMBERS

MRS. HAZEL LENFEST

MRS. EMILIE CASS

MISS DOROTHEA THOMAS

PATRONS AND PATRONESSES

MR. AND MRS. CLARENCE NICE

MRS. R. J. SPRAGUE

DR. AND MRS. C. A. VINCENT

MR. AND MRS. CLINTON SCOLLARD

MR. AND MRS. SYLVESTER BINGHAM

MISS GRETCHEN COX

MR. AND MRS. H. F. HARRIS

MISS HELEN MOORE

MISS EMELIE SELLERS

DR. J. B. THOMAS

DR. AND MRS. HAMILTON HOLT

MR. HERMAN SEIWARD

MISS MARY LEONARD

ACTIVE MEMBERS

CLASS OF 1930

AURORA MCKAY

FLORA FUREN

CHARLOTTE STEINHANS

HELEN MORROW

MARY BOYER

SARAH HUEY

THELMA CAWOOD

DOROTHY ANNE MINTER

CLASS OF 1931

MYRA THOMAS

CLASS OF 1932

ETHELOWEINE KNICKERBOCKER

GRACE CARDWELL

ALDIA LAVIGNE

LUCILLE TOLSON

ELLA MAE WEEKS

IMOGENE CARMICHAEL

HELEN PORTER

FRANCES ARNOLD

CLASS OF 1933

EMILY BOOKWALTER

BETTY ARMSTRONG

ELEANOR WRIGHT

WILLIE PEARL WILSON

DOROTHY SMOAK

ACTIVE ALUMNAE

VIRGINIA RICHARDSON

ALVERA BARBAR



Why Anti-Fraternity Sentiment?

ANTI-FRATERNITY sentiment has often been engendered by those who have a superficial knowledge of the fraternity system, those who have become embittered or those who have a bigoted idea of democracy. Careful investigation of the subject proves that the scholarship of the fraternity man or woman is not lower than that of those who do not belong to Greek-letter societies—oftentimes it is higher. Snobbishness may characterize an individual but seldom an organization. The principle of campus democracy is instilled into the freshman; the emphasis on that very quality is supplied by the national officers; the very strength of the organization is tested by its attitude to those within the circle. Careless conduct of a member never passes unrebuked; careless conduct of a chapter would mean instant action and penalty from those in authority. The distorted view of sorority life gained through sensational articles, cheap magazines, lurid novels, and melodramatic movies is dispelled by the presentation of indisputable facts of sorority supervision and training, and by a practical demonstration of the value of constructive chapter criticism and of the promulgation of high ideals and special service.

Fraternities will disappear only when the undergraduate member does not desire to join them. They are necessary and valuable on the college campus; they help men and women to broaden their outlook on life; they give united support to college traditions, institutions, and enterprises; they receive in return the friendly co-operation of college authorities. A recent article upon the fraternity system states: "There are today about 6,000 such fraternity groups that furnish home life to more than 200,000 young men and women. There are fifty-seven fraternities and more than forty sororities national in scope that exercise a control over their chapters that is wholesome, and have a code of morals, and ethics running through their rituals inculcating the highest lessons of right thinking and nobility of life."

A sorority is a compact, well-organized, wide-spread body transacting its own business, negotiating its own loans, investing its own money, building its own houses; of necessity, a chapter member must receive a business education which is invaluable. Aside from the practical advantages, the main purpose of the sorority is to impart to the college girl the highest ideals; to grant her the truest of friendships; to bestow upon her the benefits of the entire Greek-letter world; to interpret for her the beauty of knowledge.

GREEK EXCHANGE.

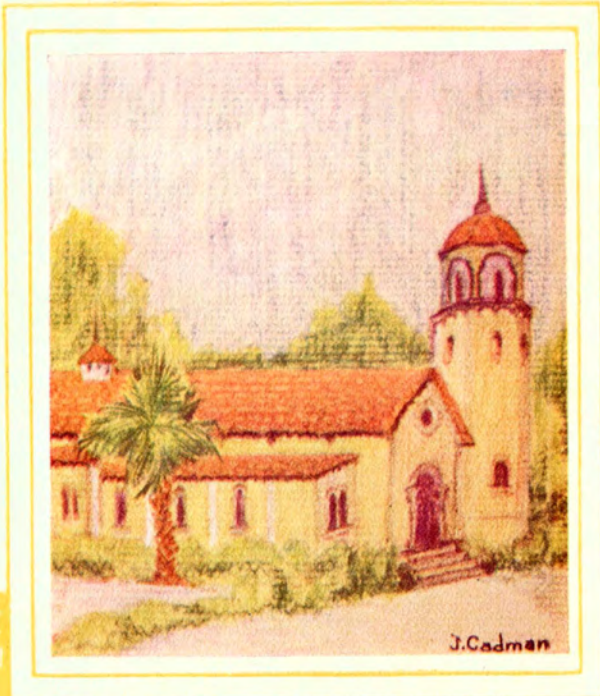

Features

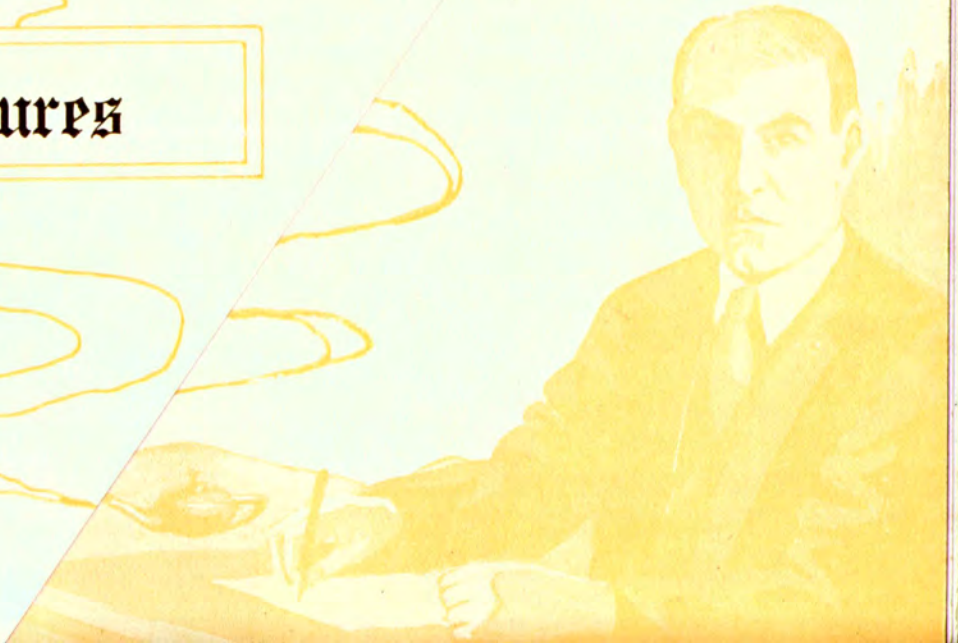



Why

ANTI-FRATE
superficial know-
or those who have
proves that the sch
those who do not
ness may character
campus democracy
supplied by the na
attitude to those v
rebuked; careless c
those in authority.
articles, cheap mag
presentation of ind
cal demonstration
tion of high ideals

Fraternities will
to join them. The
and women to broa
tions, institutions, a
college authorities.
today about 6,000
young men and wo
ities national in sc
and have a code o
highest lessons of ri

A sorority is a co
ness, negotiating its ov
necessity, a chapter men
Aside from the practical a
the college girl the highest
upon her the benefits of the en
of knowledge.

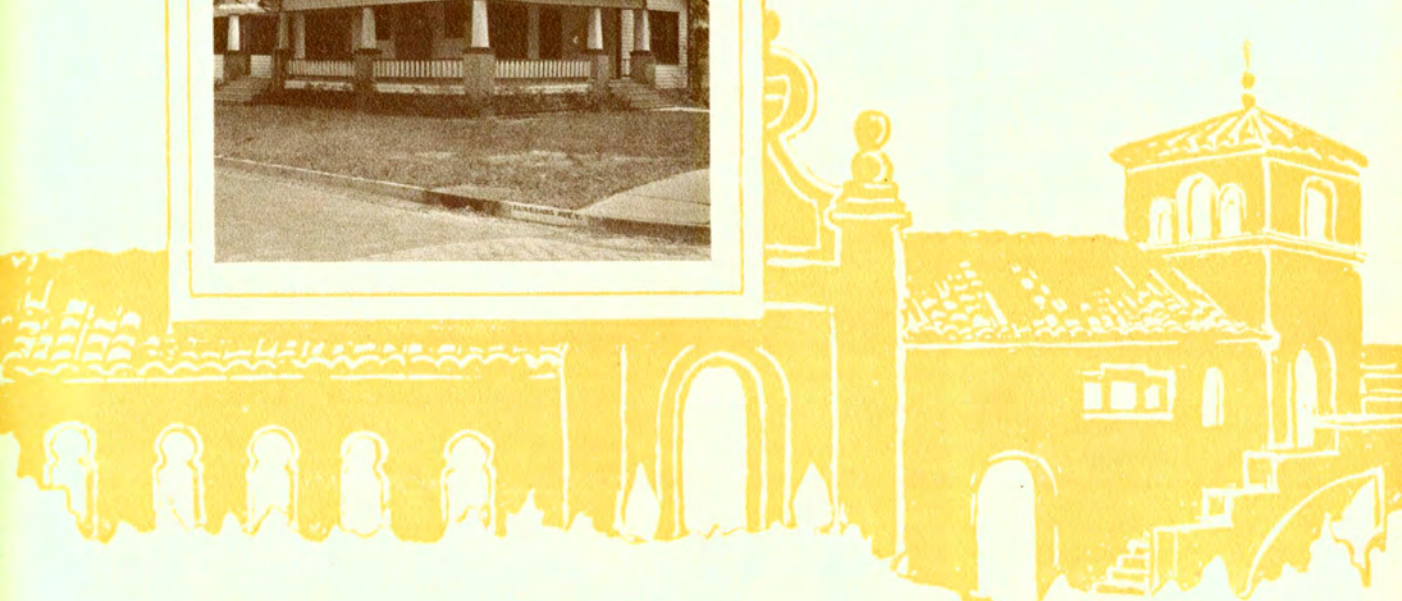
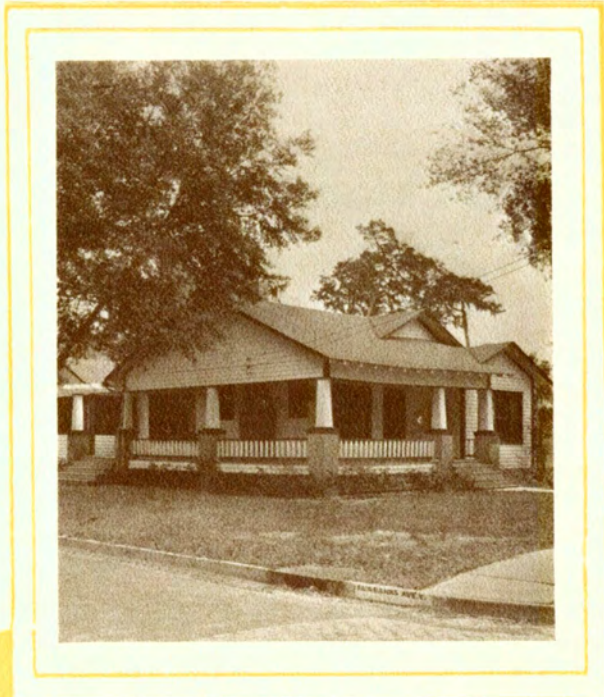

Rollins, a Modern Bologna

By REX BEACH, '97

President of the Rollins College Alumni Association

IN my report three years ago to the Alumni Association I told of a discovery. I had visited our beloved Alma Mater and found the old girl kicking over the traces at an astonishing rate. Recitations had been stopped forever. The lecture system was gone. There were no longer any fixed examinations. As a result of the Two-hours Conference Plan, Rollins had gone far toward abolishing the classic definition—"Student: One who does not study"—and the time-honored game of outwitting the professor, which we played with youthful gusto in my day, was at an end, for the professor had ceased to be a boss and became a servant.

Now I am free to say that if our beloved Alma Mater had suddenly bobbed her hair and shortened her dress, the transformation could hardly have astonished me more. What skittishness—in a lady of her years. A new college with everything to gain and nothing to lose, might have risked it without startling one so much, but to see dignified old Rollins tightening her black bonnet-strings, re-adjusting her hoop-skirt, and cutting loose like a flapper was—well, a sensation, to say the least, and so it seemed to outsiders, the country over.

Have patience with those outsiders. They don't know half—nor did I, until recently. I know, of course, that this *enfant terrible* among colleges was in reality well on in years, but it had never occurred to me that the Rollins idea—in its essence, at least—was eight centuries old. It is, I know because I have lately had access to an outline of the history of the University of Bologna, an institution which might be termed the Rollins College of the Middle Ages, just as the Rollins of today might be termed a Little Bologna.

In essence, the Rollins idea originated at Bologna, most ancient of European universities. There, just as in Winter Park, the professor was the servant, not the boss, of the students.

At Rollins, this happy arrangement has been brought about by the revolutionary horse-sense of President Holt, but at Bologna it developed naturally, for in the beginning the University of Bologna consisted entirely of students, with no professors at all. The students came there because it had got talked around in Europe that there were books in Bologna and that anybody who was in earnest about it would be allowed to study the books. Later, when older students had been at the books long enough to know them thoroughly, these older students found that they could turn a penny by helping out beginners, and then started the evolution of the professor.

At the University of Paris, which opened shortly after the University of Bologna did, the professors organized. Once organized, they ran the whole show. At Bologna, however, the students got the drop on the professors, and it was the students who organized, the students who ran the show. From the first, the professor was the servant, not the boss, of the students.



At the head of the students was a rector, himself an undergraduate, and the rector had the right of hiring and firing the professors. When he took on a new man, he made him deposit cash as a guarantee of good behavior. At the close of the student year, professors received their money back, minus fines—quite a string of them.

If a professor came late to a lecture, he was fined. If he skipped a chapter, he was fined. If his course failed to cover the ground in the stipulated time, he was fined. If he kept on teaching after the end of the hour, any student who failed to get up and walk out was fined. When a professor wanted to leave town, he not only had to get the rector's permission, he had to put up a special bond, in money, to insure his return. The year 'round, he was required to keep the floors swept and the windows mended, and when a newly elected rector rode in grandeur through the streets, the professors tagged along behind like captive barbarians in a Roman Cæsar's triumph.

This system, which remained in force at Bologna for close on three centuries, was a little too rough on the professors, I admit. I am far from advising Rollins undergraduates to treat "golden personalities" like that. Also I am aware that the situation at Bologna was at certain points very different from ours. Instead of being adolescents, the students at Bologna were grown men, some of them as much as forty years old—old enough to shoulder a lot of responsibility, one would say. But—albeit unconsciously—Rollins has borrowed Bologna's main idea, that is, of making the professor the servant, not the boss, of the students. So, in very real sense, it is an eight-hundred-year-old flapper who is now scandalizing the conventional educators; for, essentially, Rollins is today very much what Bologna was eight centuries ago—namely, an institution of learning run in the interest, not of the faculty, but of the students.

This, then, is the discovery that I want to report today. It delights me. Better still, it is coming to delight many an outsider. That is why Rollins was made a beneficiary of the Hubert Fund. Also, it is why Rollins has received more notice in the magazines this year than any other six colleges put together. President Holt has put Rollins on the map—in the limelight, too, and she ranks today as beyond question the most interesting educational experiment station in America.

OFFICERS OF THE ASSOCIATION

REX BEACH, '97, *President*

CHARLES A. NOONE, '10, *Vice-President*

A. J. HANNA, '17, *Executive Secretary*

KATHERINE LEWIS, '27, *Assistant Secretary*

FREDERICK H. WARD, '21, *Treasurer*

FOUNDER'S WEEK



CONFERRING HONORARY DEGREES
CAPS AND GOWNS, CROWDS
DISTINGUISHED GUESTS, SPEECHES
THOMAS EDISON, PATHE NEWS
TWO NEW DORMS FOR GIRLS



.....



FOUNDERS

Book



WHAT
MORE
COULD
ROLLINS
WANT ?





ROLLINS WINS A GAME!
 FOOTBALL, CHEERING
 VICTORY! BONFIRES
 GIRLS - PAJAMAS, MEN -
 ANYTHING! WHAT A NIGHT!

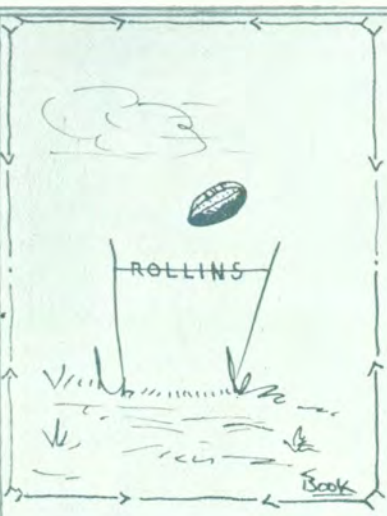



WHAT HAS THE COLLEGE
COME TO?

LOLLYPOPS, ROMPERS
HAIR DOWN, BARE KNEES
BOWS - JUST KIDS!





WHOOOPS DEARIE!
MEN BEWARE!
WORDS FAIL TO EXPRESS
WHAT BEAUTY DAZZLES
SWEETHEARTS
AW - MEN!





AT LAST WE HAVE MEN :
BOTTLES, THE SINGING TRIO
PREXY IN HIS OFF MOMENTS
& CLUB ON A BIG TOUR
AL, WINDY, GENERAL
LUKE





AT WORK AND AT PLAY
GIRLS, CAKE, DOGS
BELDO AND ITS OWNERS
DEAN OF WOMEN
AND MORE GIRLS.







JUST MORE SNAPS, HEY HEY!
 PREXY DIGS A LITTLE DEEPER
 WALK OF FAME, MORE GIRLS
 SAINT ANDY FIGHTS
 BEACH PARTIES





GOODBYE

THIS IS HOW THE STORY
ENDS --

TRAINS, SENIORS, VESTRIS
CLOVERLEAF, ALL FAREWELL

-- ☆ --





FORWARD

Today's perfection is beyond the one of past years-- behind the one of years to come.

With study and experiment, maintenance of proven processes, vigilance in sales, service and manufacture, we are seeking an Ideal--an Ideal that we move ahead with the progress of our industry.

Thirty years' experience in Annual printing and binding is our background. Our restless urge is ever FORWARD.

FOOTE & DAVIES COMPANY
Atlanta, Georgia



Addresses

A

ADOLFS, CLARA B.....1939 Howe St., Chicago, Ill.
 ALFORD, RICKER.....216 Murray Rd., W. Palm Beach, Fla.
 ALGEE, MARY ELLA.....903 S. 42nd St., Birmingham, Ala.
 ALLEN, DOROTHY E.....Fort Myers, Fla.
 ALLEN, KATHERINE K.....Holland Patent, New York
 ANGER, ARTHUR A.....1246 Judson Ave., Evanston, Ill.
 ARISTAKES, YERVANT...41/199 Hajji Fathi St., Baghdad, Iraq
 ARMSTRONG, ELIZABETH M...37 W. 72nd St., New York City
 ARMSTRONG, JAMES G.....304 7th St., Bessemer, Ala.
 ARMSTRONG, JOHN E.....27 West 11th St., New York City
 ARNOLD, ELVA.....Groveland, Fla.
 ARNOLD, FRANCES LEE.....Groveland, Fla.
 ARNOLD, JOHN S.....Groveland, Fla.
 ASHLEY, MINA M.....Drawer 1100, Orlando, Fla.
 ATTERBURY, MARGUERITE...Sanlando, Altamonte Springs, Fla.

B

BAKER, FLORENCE W....189 Morse Blvd., Winter Park, Fla.
 BALL, VIDA M.....1855 Powell Place, Jacksonville, Fla.
 PANDY, OLIE S.....c/o Tech. High School, Atlanta, Ga.
 BANKS, C. W.....Philadelphia, Miss.
 BANKS, URIAH.....Philadelphia, Miss.
 BARNETT, LEROY.....325 Raleigh St., Orlando, Fla.
 BARNHILL, MIRIAM F.....Hood St., Dania, Fla.
 BEEBEE, HUGH W.....1904 Jewell Ave., Winter Park, Fla.
 BEKASSY, ZOLTAN.....Budapest, Hungary
 BELL, SARA.....Strong, Maine
 BERGER, PETER.....Hamburg 33, Germany
 BLISH, ELEANOR H.....9 Laurel St., So. Manchester, Conn.
 BONEY, ROBERT C.....Wauchula, Fla.
 BOOK, MORRIS B.....Columbus, Indiana
 BOOKWALTER, EMILY G., Lynn Wood R. R. 10, Springfield, O.
 BOSS, JOHN W.....Birmingham, Ala.
 BOWERS, MARJORIE J.....30 Trinity St., Hartford, Conn.
 BOYER, MARY A.....Stuart, Fla.
 BRAUN, ELSIE.....216 N. Main St., Canastota, N. Y.
 BRETT, LOUISE.....Cocanut Grove, Fla.
 BROKMEYER, HENRY C. H.
 Welbourne Ave., Winter Park, Fla.
 BROTHERS, F. KATHERINE...159 Lyman Ave., Winter Park, Fla.
 BUCKMASTER, RICHARD L., 411 Delaney St., Orlando, Fla.
 BUERK, MARTIN E.....1616 Ivanhoe Blvd., Orlando, Fla.
 BULTA, THOS. R.....Pine Village, Indiana
 BUMBAY, PAULINE.....481 Boone St., Orlando, Fla.
 BURKS, EMIL M.....108 East Park Ave., Winter Park, Fla.
 BUSHNELL, RICHARD C...30 Underhill St., Oyster Bay, N. Y.

C

CADMAN, JANET M. R...425 E. Michigan Ave., Orlando, Fla.
 CARDWELL, GRACE M.....1207 Essex Road, Winter Park, Fla.

CARMICHAEL, IMOGENE.....West Palm Beach, Fla.
 CARR, DOROTHY D.....Yellow Springs, Ohio
 CARR, HELEN G.....Yellow Springs, Ohio
 CARRISON, H. GEORGE.....Bolingbroke, Georgia
 CARTER, JEANNE D.....317 Yale Ave., Orlando, Fla.
 CARTWRIGHT, MARGARET M...212 W. Amelia, Orlando, Fla.
 CASHWELL, LULA R.....Apopka, Fla.
 CAWOOD, THELMA G.....Winchester, Kentucky
 CHAPMAN, MARGARET S.
 36 Beaumont Ave., Newtonville, Mass.
 CHILD, WALLACE H.....Woodstock, Conn.
 CLARKE, WILLIAM E.....1169 Penn. Ave., Winter Park, Fla.
 CLERK, J. GORDON.....345 Essex St., Salem, Mass.
 COBB, HARRISON S.....Fort Myers, Fla.
 COCHENOUR, WM. H.....1226 Woodard Ave., Orlando, Fla.
 COCKRELL, CYRIL E.....Zephyrhills, Fla.
 COLE, RUTH H.....775 32nd Ave. No., St. Petersburg, Fla.
 CONDON, EDWARD B...489 22nd Ave. No., St. Petersburg, Fla.
 CONKLING, M. ELIZABETH.....Eustis, Fla.
 COOKE, FRED W.....Honolulu, Hawaii
 COVER, SARA A.....306 Front St., Myersdale, Penna.
 CRAWFORD, GEORGE E.....Fort Myers, Fla.
 CRICHLAW, NELLIE C.....Bradenton, Fla.
 CROOK, DONALD H.....2380 Fulton St., Toledo, Ohio
 CROSS, ANITA E.....1552 Elm St., Manchester, N. H.
 CRUGER, EDWARD J.....859 Pauloina St., Peekskill, N. Y.
 CUMMINGS, MARGARET.....6 Joy St., Boston, Mass.
 CURN, GERTRUDE E.....Winter Park, Fla.
 CURRIE, ROBERT.....5104 Larchwood Ave., Philadelphia, Pa.
 CURRY, WM. K.....32 E. Livingston Ave., Orlando, Fla.
 CUTTER, BETH A.....Fort Myers, Fla.

D

DALY, BARBARA F...1281 3rd St. So., Wisconsin Rapids, Wis.
 DANN, CARL M.....603 Hillcrest Ave., Orlando, Fla.
 DAVIS, DOROTHY F...2736 S. W. 10th Terrace, Miami, Fla.
 DAWSON, GRACE.....36 West 44th Street, New York City
 DAWSON, MILES B...36 West 44th Street, New York City
 DeBERRY, JAMES T.
 1215 So. Olive Ave., West Palm Beach, Fla.
 DELAMATER, HOWARD P.....Clearwater, Fla.
 DEMING, OLCOTT H.....Danbury, Conn.
 DERMID, CHARLES W.....19 Allen St., Asheville, N. C.
 DEWING, MARY S.....Cambridge, Mass.
 DICKINSON, SARAH L.....Dunedin, Fla.
 DICKSON, MARGARET.....Centerville, Ohio
 DIENST, DOROTHY.....1763 Long Ave., Hillside, N. J.
 DINZL, GOTTFRIED E.....Vienna XVI, Austria
 DOGGETT, FRANK A.....Jacksonville, Fla.
 DOMINICK, GEO. F...Old Church Road, Greenwich, Conn.
 DOUGLAS, VIVIAN F.....Bronson, Michigan
 DRAKE, DOROTHY.....Barron Hall, Winter Park, Fla.

The Bank of Winter Park

A BANK FOR ROLLINS PEOPLE

Member of the Federal Reserve System

R. C. BAKER, Inc.

"At the corner, downtown"

MEN'S FURNISHINGS

SPECIALIZING IN SPORTSWEAR FOR COLLEGE MEN

Winter Park, Florida

UNION STATE BANK

A Friendly Bank

ACCOUNTS OF STUDENTS SOLICITED

Winter Park, Florida

DUDLEY, POLLY.....454 Walnut St., Newtonville, Mass.
 DUNLOP, DONALD R...123 Forrest Hill Drive, Asheville, N. C.
 DWIGHT, ELEANOR.....19 Hobard Ave., Summit, N. J.

E

EMERSON, DOROTHY E. . .326 Wilson Ave., Morgantown, W. Va.

F

FARISS, MARY A.....631 Hillcrest Ave., Orlando, Fla.
 FELL, SYLVA E.....375 Park Ave., New York City
 FISCHER, RUDOLPH.....Basle, Switzerland
 FISHER, DANNY S.....410 E. Buffalo Ave., Tampa, Fla.
 FISHER, DONALD C.....Webster Groves, Missouri
 FISHER, JOHN WELCH.....Wauchula, Fla.
 FOLEY, HELEN E.....Seminole Hotel, Winter Park, Fla.
 FOLSOM, JANE.....3121 Morrison Ave., Tampa, Fla.
 FOSTER, JEANNE B.....423 Palmer St., Orlando, Fla.
 FRENCH, DONALD E...751 Antoinette Ave., Winter Park, Fla.
 FULLINGTON, JEAN W.....New Port Richey, Fla.
 FULTON, MRS. CHRISTINA
 148 W. Lyman Ave., Winter Park, Fla.
 FUREN, FLORA LEE.....116 Valencia Way, Fort Myers, Fla.

G

GARDNER, HOWARD N...12751 Cedar Rd., Cleveland Heights, O.
 GEE, HARVEY F.....2nd St. South, Wisconsin Rapids, Wis.
 GENIUS, JEANNETTE M...4804 Greenwood Ave., Chicago, Ill.
 GLOS, BOHUSLAV.....Olomouc, Czecho-Slovakia
 GOSS, KATHERINE H.....Dunedin, Fla.
 GRAHAM, WILLIAM W.....Hamilton, Virginia
 GREEN, SARAH E.....Winter Park, Fla.
 GROPPENBACHER, WILLIAM.2455 Madison Rd., Cincinnati, O.
 GROVER, HESTER.....569 Osceola Ave., Winter Park, Fla.
 GUENTNER, JOSEPHINE E.....Lake Worth, Fla.

H

HAHN, ETHEL B.....600 N. W. 44th St., Miami, Fla.
 HAHN, LOIS.....600 N. W. 44th St., Miami, Fla.
 HALL, CLEMENTINE...239 New Haver Ave., Melbourne, Fla.
 HALL, HAROLD HALE.....218 N. Brown, Orlando, Fla.
 HALL, ILENE.....1024 S. Westmoreland Dr., Orlando, Fla.
 HALL, WHITING.....2989 Bay Court, Tampa, Fla.
 HALLETT, DOROTHY E...489 Clarendon Ave., Winter Park, Fla.
 HANCOCK, LOIS.....Brooksville, Fla.
 HARA, KATHLEEN C...100 Church St., St. Catharines, Ontario
 HARRELL, THALIA.....Live Oak, Fla.
 HARRIS, RICHARD O.....Mt. Pleasant, Michigan
 HARRIS, RUTH D.....
 HARTRIDGE, DOROTHY..Beeman Park, Route 2, Orlando, Fla.
 HEINE, CAROLYN.....Talladega, Alabama
 HILDEBRANDT, ELSA MAY
 212 Comstock Ave., Winter Park, Fla.

HILL, GEORGIANNA.....Maitland, Fla.
 HINCKLEY, WILLIAM W...1215 Charles St., St. Joseph, Mo.
 HOBBS, BARBARA D...757 S. Berendo St., Los Angeles, Calif.
 HODSON, ORPHA B.....3304 S. W. Second St., Miami, Fla.
 HOLLAND, LANG F.....Blakely, Georgia
 HOLLAND, STERLING P.....Blakely, Georgia
 HOLMQUIST, FLORENCE D.
 510 N. Summerlin St., Orlando, Fla.

HOLT, GEORGE C...535 Interlachen Ave., Winter Park, Fla.
 HOLT, ROGER C.....West Point, New York
 HOPE, MILDRED J.....16 Palm St., Newark, N. J.
 HORNER, ELEANOR J...1425 W. 59th St., Kansas City, Mo.
 HORTON, PHILIP W.....336 Smith St., Peekskill, N. Y.
 HOUK, ROBERT V...126 Flower Ave. E., Watertown, N. Y.
 HOWARD, MARY A...1305 Pelham Road, Winter Park, Fla.
 HOWES, LOUISE B.....322 E. South St., Orlando, Fla.
 HUBBARD, RICHARD J...511 Stetson Ave., Orlando, Fla.
 HUEY, SARAH K.....Hillcrest, Bessemer, Ala.
 HUFFER, ELLEN1270 Penn. Ave., Winter Park, Fla.

I

IHRIG, CHESTER A.....Winter Park, Fla.
 IHRIG, ELIZABETH MORTON.....Winter Park, Fla.

J

JACKSON, JEAN RUTH...640 N. Fountain Ave., Springfield, O.
 JACOWAY, SARA D.....Chattanooga, Tenn.
 JACOWAY, WAURENA.....Chattanooga, Tenn.
 JAMES, ROBERT E.....13 West 120th St., New York City
 JAMES, ROBERT H.....157 High St., Lockport, N. Y.
 JEFFERYS, HERMA JUANITA.....St. Cloud, Fla.
 JENKINS, LOGAN H.....Kansas City, Missouri
 JENNINGS, ASA W...739 Antoinette Ave., Winter Park, Fla.
 JEWELL, ISABELL.....Mt. Vernon, Ohio
 JOINER, CHARLES J.....Cocoa, Fla.
 JONES, ELBERT G.....U. S. National Bank, Denver, Colo.

K

KAMFER, HENRY L.....Fairhope, Alabama
 KENDRICK, BENJ. B...1008 Fairmont St., Greensboro, N. C.
 KEW, THEO. J...515 Philadelphia Ave., Chambersburg, Pa.
 KIMBALL, EDMUND H..Clifton House, Northeast Harbor, Me.
 KINMOUTH, LILLIAN H.....Daytona Beach, Fla.
 KINSER, MARY E.....Eustis, Fla.
 KIRILLIN, VAL F.....660 East 116th St., New York City
 KNICKERBOCKER, HELEN L...816 Thornton St., Orlando, Fla.
 KORNS, MARY LEE.....311 South 4th St., Olean, N. Y.
 KROUSE, ELEANOR I...901 E. Washington St., Orlando, Fla.
 KUHL, EMILY H.....Shiloh, Fla.
 KYNER, BOYD F.....Wilson, Kansas

COMPLIMENTS OF
WINTER PARK PHARMACY

FREE DELIVERY

PHONE 16

DON'T FORGET
CHARLIE'S
NOACH'S CAFE AND LUNCH

TO BRING BACK MEMORIES

BABY GRAND THEATRE
(Home of Talking and Singing Pictures)

WINTER PARK

BALDWIN HARDWARE CO.

214 EAST PARK AVENUE

WINTER PARK

L

LANE, STELLA.....4020 Central Ave., Tampa, Fla.
 LANEY, MARION GRAY...440 Henkel Ave., Winter Park, Fla.
 LANG, DORIS.....630 Webster Ave., New Rochelle, N. Y.
 LANG, ELIZABETH V...1365 Sunnyside Dr., Winter Park, Fla.
 LAVIGNE, ALDIA.....Longwood, Fla.
 LEACH, WILMAH B....710 E. Colonial Drive, Orlando, Fla.
 LENTERS, HOWARD D.....Chicago, Illinois
 LEROY, LUCILLE E....351 Comstock Ave., Winter Park, Fla.
 LERRIGO, GEORGE A.....Topeka, Kansas
 LEVITT, ROBERT D.....233 So. 4th St., Brooklyn, N. Y.
 LEWTER, JEWEL MAY...2811 N. Orange Ave., Orlando, Fla.
 LIBBEY, EDWIN B....1622 Woodward Ave., Lakewood, Ohio
 LIBBEY, MARGUERITE T...1622 Woodward Ave., Lakewood, O.
 LILLY, LEO J.....1623 Forest Ave., Winter Park, Fla.
 LITSEY, GENEVIEVE G....5530 Winthrop Ave., Chicago, Ill.
 LIVINGSTON, DOROTHY B...218 W. Colonial Dr., Orlando, Fla.
 LOBEAN, MARY M.....322 Agnes St., Orlando, Fla.
 LOMBARD, NORMAN, JR.....Sound Beach, Conn.
 LONG, EFFIE ESTELLE.....Brooksville, Fla.
 LUDLOW, ISABEL H....860 E. Park Ave., Winter Park, Fla.
 LUNDELL, DOROTHY J.
 c/o Pan American Airways, San Juan, Porto Rico
 LYLE, BETTY LOUISE.....Richmond Hill, N. Y.
 LYLE, A. LEONA.....1770 Hollywood Ave., Winter Park, Fla.
 LYNCH, ELIZABETH D.
 6 Rockland Ave., Park Hill, Yonkers, N. Y.
 LYON, BETTY B.....Beattyville, Ky.

Mc

MCALLUM, DAVID R.....Sumter, S. C.
 MCINTOSH, NANCY.....29 West 12th St., New York City
 MCKAY, AURORA.....824 So. Orleans Ave., Tampa, Fla.
 MCKAY, MARGARET.....824 So. Orleans Ave., Tampa, Fla.
 MCKEAN, HUGH F.....203 Hillcrest Ave., Orlando, Fla.
 MCMICHAEL, MARJORY.....Windermere, Fla.

M

MANOOKIAN, VIRGIN...109 New Hampshire Ave., Orlando, Fla.
 MARCHMAN, WATT P.....Bartow, Fla.
 MARSHALL, HARRY A....7 Broadway Court, Orlando, Fla.
 MATSUMOTO, YASUO.....Tokio, Japan
 MAXSON, VERNA B....601 W. Hillsborough Ave., Tampa, Fla.
 MEER, ABE.....1159 Penn. Ave., Winter Park, Fla.
 MIDDLETON, WELCH.....Hastings, Fla.
 MILLER, ETHEL.....Birmingham, Ala.
 MILLER, GERARD M.....237 Maple St., Brooklyn, N. Y.
 MILLER, THERESA E...944 So. Harcourt Ave., Los Angeles, Cal.
 MILLER, VICTOR EDWARD.....Clermont, Fla.
 MILLS, CHAS. H. C....530 Prof. Bldg., Charlotte, N. C.
 MILLS, HERBERT H....Jenkintown Manor, Jenkintown, Pa.
 MINSTER, LEWIS R....550 Osceola Ave., Winter Park, Fla.
 MINTER, DOROTHY ANN.....Atlanta, Georgia

MITCHELL, HOLLIS E.

222 11th Ave. North, St. Petersburg, Fla.
 MITCHELL, LEWIS R.....Sanford, Fla.
 MITTENDORF, DOROTHY S.
 5944 So. Sacramento Ave., Chicago, Ill.
 MIZENER, MITZI.....848 E. Park Ave., Winter Park, Fla.
 MOFFAT, EDITH.....350 Danforth St., Portland, Maine
 MOODY, VIRGINIUS WILKINS.....Fulford, Fla.
 MOON, BUCKLIN.....1266 Via Salerno, Winter Park, Fla.
 MOORE, WILLIAM S.
 Stonewall Jackson Hotel, Clarksburg, W. Va.
 MOROZZO, CARLO.....Via Otranto 36, Rome, Italy
 MORRIS, DONALD E...546 W. Kentucky Ave., Winter Park, Fla.
 MORRIS, THOMAS J.....Winter Park, Fla.
 MORROW, HELEN A.
 933 N. Palmetto Ave., Pen. Sta., Daytona Beach, Fla.
 MORTON, GLADYS L....1023 S. Orange Ave., Sarasota, Fla.
 MOUSSELET, VIVIAN L....P. O. Box 254, Winter Park, Fla.
 MOSELEY, LUCIOUS M.....Wauchula, Fla.
 MURPHY, LILLIAN.....1322 Shorewood Dr., Orlando, Fla.

N

NICHOLS, DOROTHY E...7 Livingston Pl., So. Norwalk, Conn.
 NOURSE, ARTHUR L.....Nourse St., Westboro, Mass.

O

ODELL, LIONA V.....354 Fifth Ave., Mount Dora, Fla.
 OLDHAM, MARGARET M...1428 S. Center Blvd., Springfield, O.
 ORR, DOROTHY B.....908 Lake Davis Drive, Orlando, Fla.
 OWEN, MIRIAM L.....Ormond, Fla.

P

PARKS, JAMES.....R. F. D. 1, Umatilla, Fla.
 PATTISON, PENELOPE...125 Linden Ave., Asheville, N. C.
 PEACON, OSCAR L.....168 N. E. 8th St., Miami, Fla.
 PEPPER, ROBERT.....Fort Myers, Fla.
 PESHMALYAN, GLORIA A...217 West 79th St., New York City
 PHELPS, MARION B.....87 Concord St., Nashua, N. H.
 PICKARD, GEORGE L....635 Terrace Blvd., Orlando, Fla.
 PHILLIPS, RUTH J....2245 So. Josephine St., Denver, Colo.
 PICKARD, ROWAN M....635 Terrace Bldg., Orlando, Fla.
 PILTZ, CECILE L.....New York City
 PIPKORN, HARRIET L.....Sarasota, Fla.
 PLYMPTON, WALDO H...434 Virginia Ct., Winter Park, Fla.
 PORTER, FRANCES C....43 Vance St., Charlotte, N. C.
 PORTER, HELEN S.....Clinton, Ky.
 POWERS, YULA.....Lacoochee, Fla.
 PROCTOR, ROBERT B...1030 Liganore Place, Charlotte, N. C.

Q

QUICK, RUBY N.....Richfield Springs, N. Y.
 QUINTIN, MARION MILLER
 1367 Richmond Rd., Winter Park, Fla.

We Deliver

**A
McKesson
Service Store**

JONES-ALSOP DRUG COMPANY

Hollingsworth Candies

PHONE 300

THE BOOKERY

T-h-e H-a-u-n-t-e-d B-o-o-k-s-h-o-p

105 New England Avenue,

Winter Park, Florida

**General and College Books
College Supplies, Stationery, Greeting Cards**

COMPLIMENTS OF

GARY'S PHARMACY

The Student's Store

C. L. PRUYN

Jeweler

Located
in

CORNER
DRUG
STORE

Winter Park

The ROLLINS PRESS

Printers

Engravers

Stationers

College Supplies

Pennants : Pillows

Typewriters : Books

Die Stamped Paper

301 East Park Ave.,
South

The NICHE

in the WALL

Home of

FRESH ROASTED
PEANUTS AND
BUTTERED POP-
CORN

GEORGE FERRIS

Winter Park

R

RACE, MARY A.....Winter Haven, Fla.
 RANDALL, CORINNE L...925 Orlando Ave., Winter Park, Fla.
 RANDALL, VIRGINIA BELL.....Cincinnati, Ohio
 RASHID, ALFRED J.....2413 Carey Ave., Davenport, Iowa
 RATHBONE, ELIZABETH M.....Palmer, Mass.
 REECE, MYRA E.....208 West Oak, Arcadia, Fla.
 REID, JOHN W.....1496 Wyandotte Ave., Lakewood, Ohio
 REID, WALTER C.....1325 Western Ave., Topeka, Kansas
 REINSTEIN, MARTIN.....75 St. Marks Place, New York
 RICE, WILFRED E., JR.....Bradenton, Fla.
 RINGER, JOHN D.....2206 F. St., Omaha, Nebraska
 ROBINS, HENRY G.....210 Castlebar Rd., Rochester, N. Y.
 ROGERS, BURTON A.....526 Magnolia Ave., Orlando, Fla.
 ROGERS, WILLIAM A.....207 Locust St., Dover, N. H.
 ROUSE, FRANCES V...500 Ft. Washington Ave., New York City
 ROWE, THOS. H.....74 Park Lake Ave., Orlando, Fla.
 RUFF, HAZEL V.....Latrobe, Penna.
 RUSHMORE, MARJORIE J.....Brightthome, Hudson, N. Y.
 RUSSELL, CLOYDE H.....Sanford, Fla.

S

SAUNDERS, LAURA H....1336 Duncan Ave., Cincinnati, Ohio
 SCANLON, RALPH V...1593 Wyandotte Ave., Lakewood, Ohio
 SCHANCK, MARTHA J....158 Academy St., Hightstown, N. J.
 SCHOFIELD, HAMPTON L., JR.....Pine Castle, Fla.
 SCHOFIELD, LIZZIE MAE.....Pine Castle, Fla.
 SCHNUCK, DAVID.....501 East 234th St., New York City
 SEAS, HELEN F.....Box 1735, St. Petersburg, Fla.
 SECOR, CANDACE.....1224 43rd St., Des Moines, Iowa
 SHOR, FLOYD W.....20 Pershing Place, Orlando, Fla.
 SHREWSBURY, NANCY V., 552 Chapman Ave., Winter Park, Fla.
 SHREWSBURY, ROBERT...552 Chapman Ave., Winter Park, Fla.
 SIMPSON, LOUISE.....565 U. 189th St., New York City
 SMITH, POLLY F. S.....438 Center St., Bethlehem, Pa.
 SMOAK, DOROTHEA.....162 N. Harlen Ave., Oak Park, Ill.
 SNYDER, AUDREY C.....1218 Culver Road, Rochester, N. Y.
 SOMERVILLE, ALICE M....816 E. Marks St., Orlando, Fla.
 SOULE, EDA CLAIRE...932 Mangonia Rd., West Palm Beach, Fla.
 SPELMAN, KATHERINE L...Silver Bay-on-Lake George, N. Y.
 SPRAGUE, MIRIAM G...1167 Lake View Dr., Winter Park, Fla.
 SPRAGUE, ROBERT G...1167 Lake View Dr., Winter Park, Fla.
 SQUIER, PHYRNE.....Wales, Mass.
 STELLE, VIRGINIA M.....5621 Wayne Ave., Chicago, Ill.
 STEPHENS, ROBERT W.....Box 462, Fort Myers, Fla.
 STEVENSON, ROBERT L.....R. D. 1, Box 17B, Orlando, Fla.
 STEINHANS, CHARLOTTE M...240 Copeland Dr., Orlando, Fla.
 STILLMAN, RONALD Y.....Box 566, Daytona Beach, Fla.
 STONE, JANETAuburn St., Framingham Cts., Mass.
 SUGINO, TAKA.....3 Chome Konaibaski, Osaka, Japan

T

THOMAS, MYRA A.....153 Cortland Ave., Winter Park, Fla.
 TIMSON, ROBERT D.....178 Brewer Ave., Winter Park, Fla.

TODD, ARTHUR S., JR.

c/o Mear Stationery Co., Greenwich, Conn.
 TOLSON, M. LUCILLE.....786 N. W. 39th St., Miami, Fla.
 TOMA, YUSUF...S. Toma Amer. School for Boys, Baghdad, Iraq
 TOWLE, LLOYD A.....207 W. Irving St., Oshkosh, Wis.
 TRACY, HARRY H.....Waterbury, Conn.
 TRAILL, MARY JANET
 Wayne County Training School, Northville, Mich.
 TRANSEAU, ELIZABETH H...2079 W. 5th Ave., Columbus, Ohio
 TURNBULL, EVELYN M...510 Henkel Ave., Winter Park, Fla.
 TURNER, LOTTIE M.....306 E. Palm Ave., Tampa, Fla.

U

URRECHAGA, JOSE V.....Matanzas, Cuba
 URRECHAGA, NEMESIS V.....Matanzas, Cuba

V

VALDES, ALBERT C.....2112 11th Ave., Tampa, Fla.
 VAN BUSKIRK, THELMA L...219 East Livingston Ave., Orlando, Fla.
 VAN DAME, HARRIET O...1163 S. Orange Ave., Sarasota, Fla.

W

WALKER, FLORENCE C.....84-38 165th St., Jamaica, N. Y.
 WALKER, FRANK P.....2604 Pacific St., St. Joseph, Mo.
 WALLIS, KENNETH D.....Armour, South Dakota
 WALPOLE, BENJAMIN M.....Box 704, Providence, R. I.
 WALTER, CAROL M.....705 Terrace Blvd., Orlando, Fla.
 WALTER, WILLIAM H....223 Haywood St., Asheville, N. C.
 WALTON, THEODORE O.....1 Parade Place, Brooklyn, N. Y.
 WATERS, LUCILLE P.....450 S. Main St., Orlando, Fla.
 WEAVER, RUTH B.....Golf View Park, Tampa, Fla.
 WEEDEN, LOUISE A....149 Chelton Circle, Winter Park, Fla.
 WEEDEN, WALTER S....149 Chelton Circle, Winter Park, Fla.
 WEEKS, ELLA MAE.....Brooksville, Fla.
 WEST, HARRIETTE L...5790 St. Johns Ave., Jacksonville, Fla.
 WESTON, STELLA H...1399 Richmond Rd., Winter Park, Fla.
 WILDER, VIRGINIA W.....North Holston, Virginia
 WILKERSON, MARILOUISE, 430 Dellwood Ave., Jacksonville, Fla.
 WILKERSON, RICHARD...2625 E. Market St., Warren, Ohio
 WILLIAMS, DEBORAH.....Rockford, Ill.
 WILLIAMS, EDWARD W...125 Columbia Hts., Brooklyn, N. Y.
 WILLIAMS, ISABEL G...718 Washington Rd., Grosse Pointe, Mich.
 WILSON, DEMARIS.....2025 College St., Jacksonville, Fla.
 WILSON, WILLIE PEARL...2025 College St., Jacksonville, Fla.
 WINDSOR, LAURA E....301 So. P. Street, Lake Worth, Fla.
 WINSLOW, WILLIAM H...357 Victoria Ave., Winter Park, Fla.
 WORLEY, PAUL L.....43 W. Chestnut St., Asheville, N. C.
 WRIGHT, ELEANOR G.....Clifton Springs, N. Y.

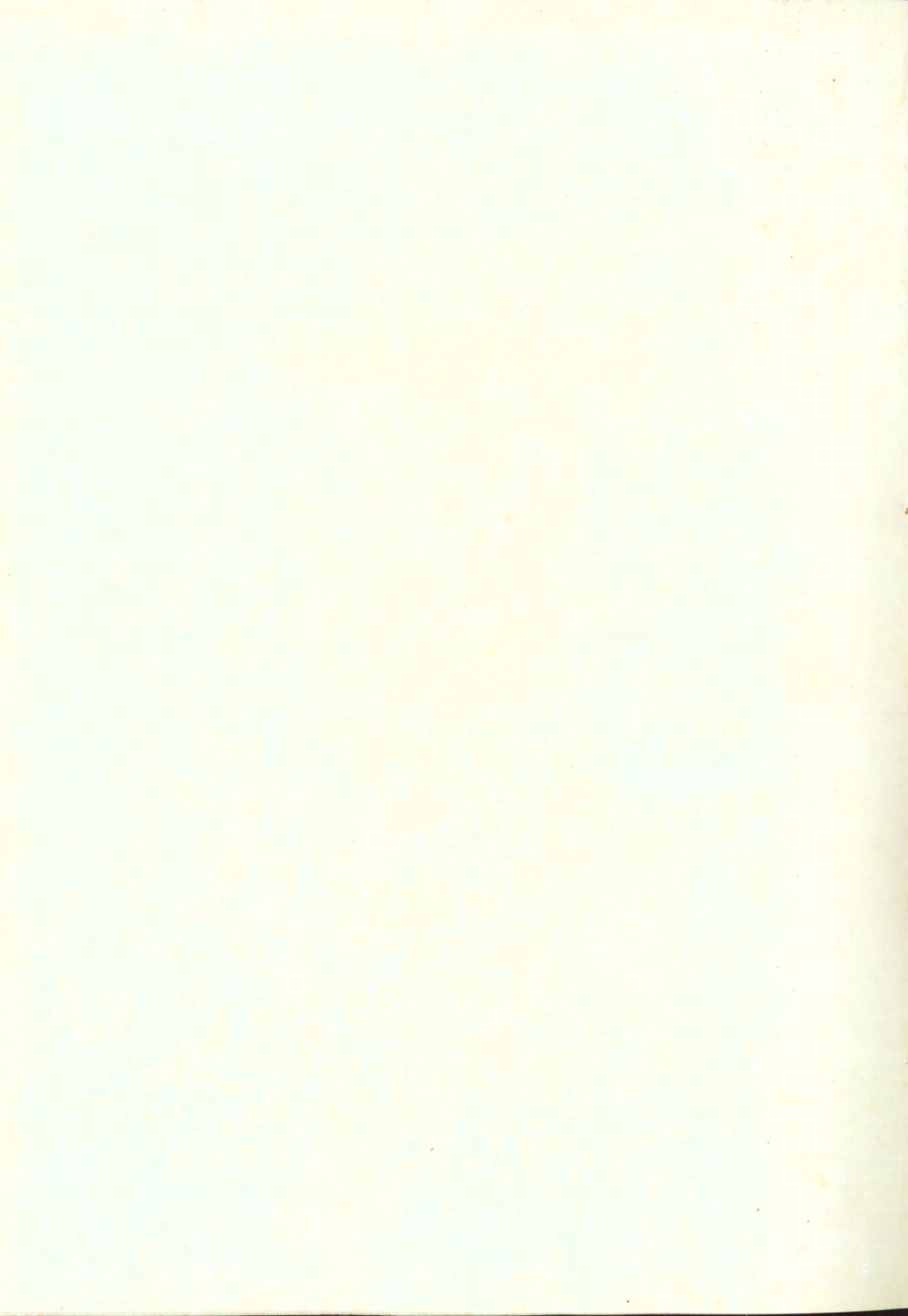





1930
C.1

OLIN LIBRARY

3 2066 00240 9053

LD
2
1930

