

1-1-1927

Virginia Inn account ledger, payroll

Virginia Inn (Winter Park, Fla)

Find similar works at: <https://stars.library.ucf.edu/cfm-texts>

University of Central Florida Libraries <http://library.ucf.edu>

This Record is brought to you for free and open access by the Central Florida Memory at STARS. It has been accepted for inclusion in Text Materials of Central Florida by an authorized administrator of STARS. For more information, please contact STARS@ucf.edu.

Recommended Citation

Virginia Inn (Winter Park, Fla), "Virginia Inn account ledger, payroll" (1927). *Text Materials of Central Florida*. 915. <https://stars.library.ucf.edu/cfm-texts/915>

PAY
ROLL

Pay Roll

Ledger
1927

RB
SpFn
F
319
W79
V57
V. 3

RB
FL
975.92412
W788v
V. 3

NATIONAL

The Right Books to Write In

National No. 891

Made in the following Rulings

Day Books
 Journals
 D. E. Ledgers, Whole Accts. with Index
 S. E. Ledgers, with Index
 Records, Margin Line, without Index
 Long Day Books

The above are without Units

TO DUPLICATE THIS B
 Order No. 891
 State Ruling indicated by
 Give Thickness wanted
 Made in 100, 150, 200,
 300 and 500 Pages

MADE IN U.S.A.



ROLLINS COLLEGE
LIBRARY

A GIFT FROM

The Virginia Inn

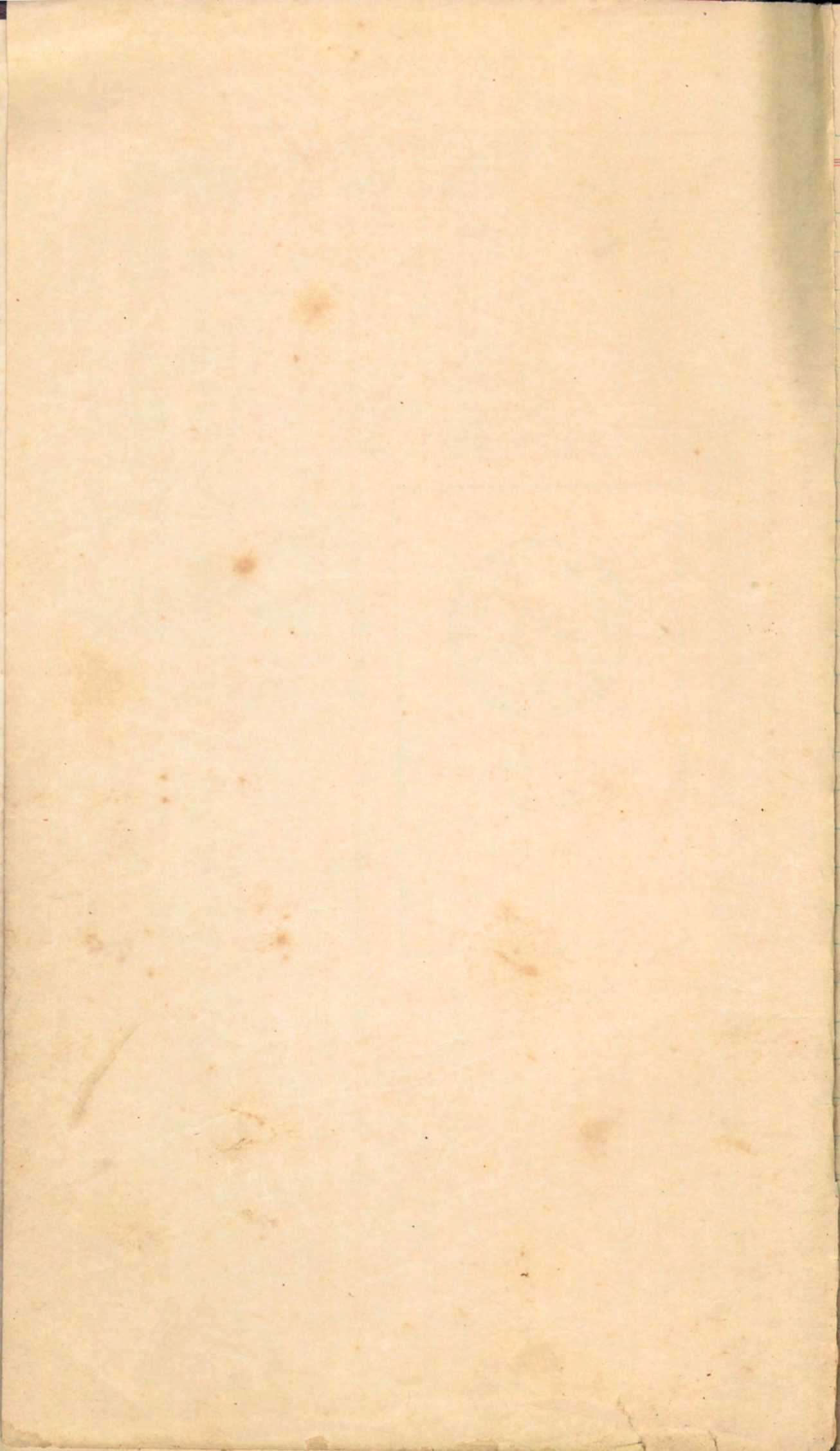

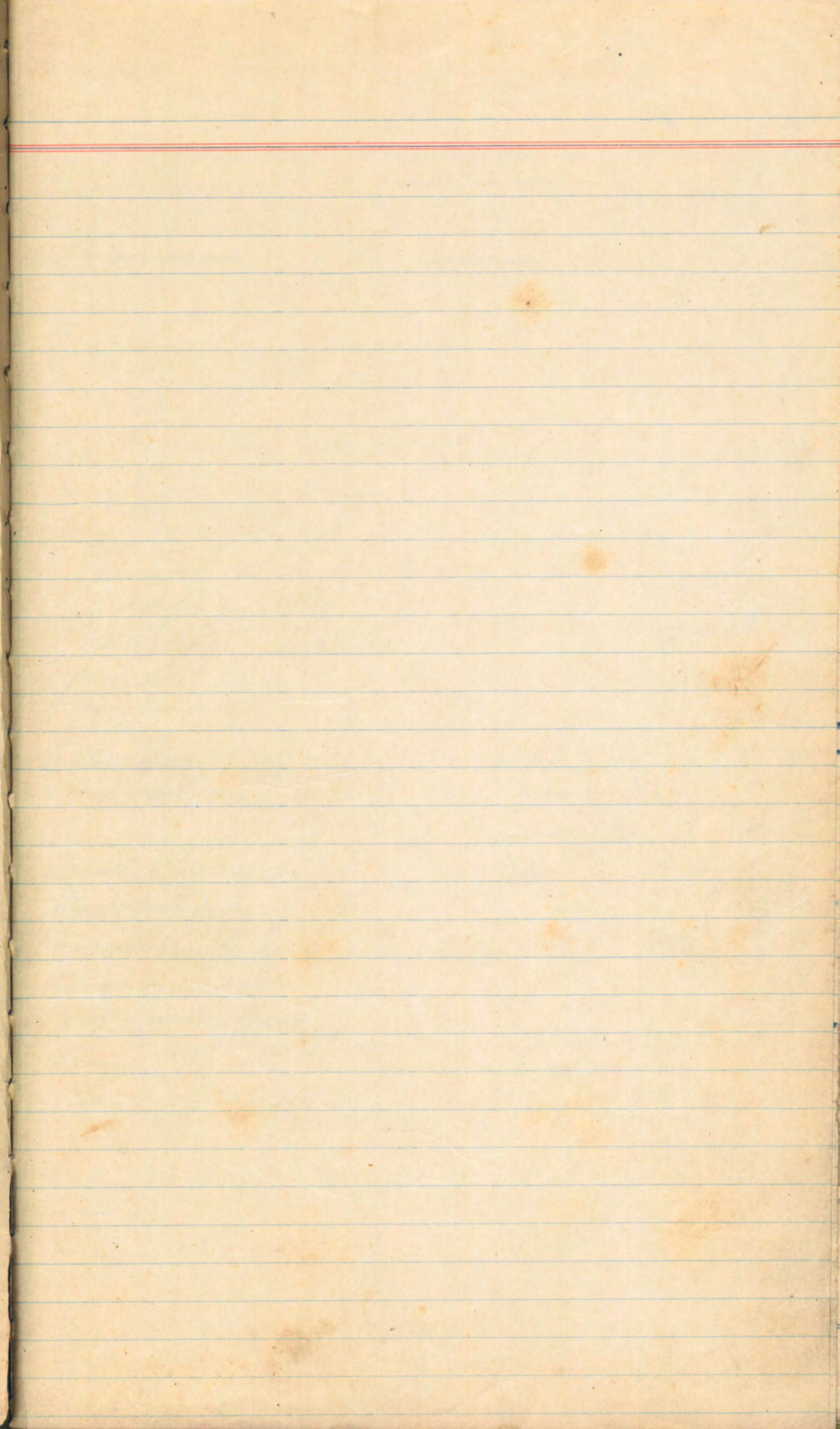

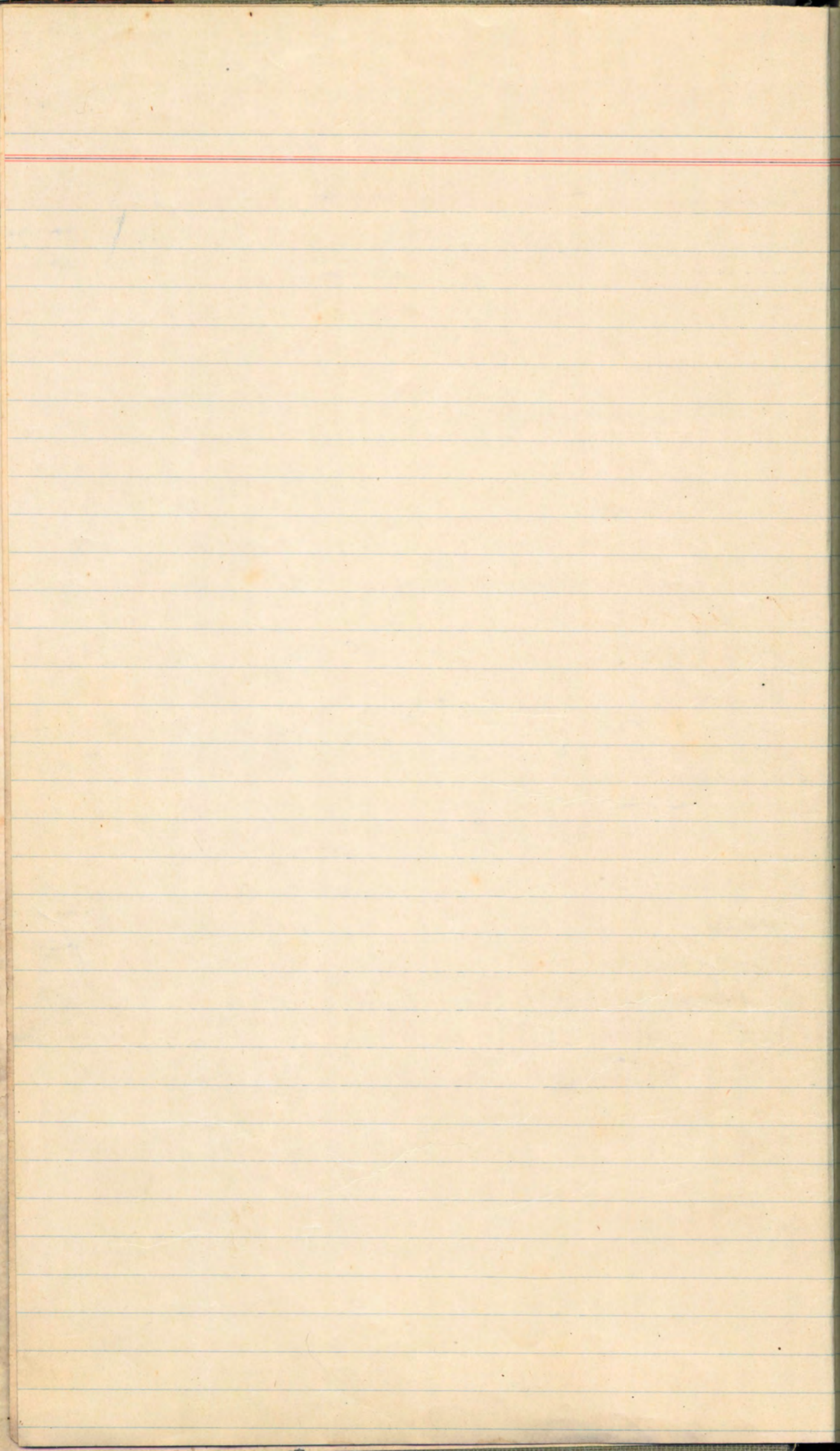

A
B
C
D
E
F
G
H
I
J
K
L
M
N
O
P
Q
R
S
T
U
V
W
Y
Z

Allen Ruby	36	
Adams Lou	37	133
Allen Mrs.	38	125

Buddy L		92	
Burkeau Harry		89	
Blau H.			54
Brown			126
Brown			126
Bronne Lelia	15.		
Brookins Elias	2	121	135
Booker Miedus	26		
Beet Julia			24
Brown Clara		80	58
Booker Miedus			49
Brown Maudie			73
Bruce M.		94	
Brown Maudie		117	

F
319
W
V5
V.

Dunne May	38
Draper K.	75
Dorris C. J.	100
	<hr/>
	47

~~Lumleyham Street~~ 27

Chapman J.			92	C
Cooper Rufus	61		70	D
Berke Bert	4	87	4	E
Callis. A.	5	84	5	E
Callis. Mrs.	6	84	6	F
Curley Anna	7	86	7	G
Cooper J.	12		50	H
Conitt Majori Mrs. M.	13		78	H
Cumple M. L.	37			I
Conner Ethel Courson H.	42		77	J
Courson Carter Mattie	43	116		J
Droke Deogen K	48	75	47	K
Dixon H. J.	41			L
Conroy J.	65			L
Kennelly Della	27			M
Dogherty K.	81		22	M
Dugan Harry Dares. Man.		76	23	M
Estes Edith	50			N
Extra Ink.	101	50	136	O
Eversmith Rhoda	45			O
Erioluis Peter.	52	85	52	P
Estes	55			Q
Edelstein B.	75			R
Deyson. M.		67		R
Fitzgerald R.		99		S
Fordham C.		95		S
Fielding Mary	51			T
Fountain Rosa	51			T
Flynn Mrs.	11			V
Flaherty Frances	14			V
Fleming Anna	19			W
Fouquet Jules.	52	85	131	Y

C
D
E
F
G
H
I
J
K
L
M
N
O
P
Q
R
S
T
U
V
W
Y
Z

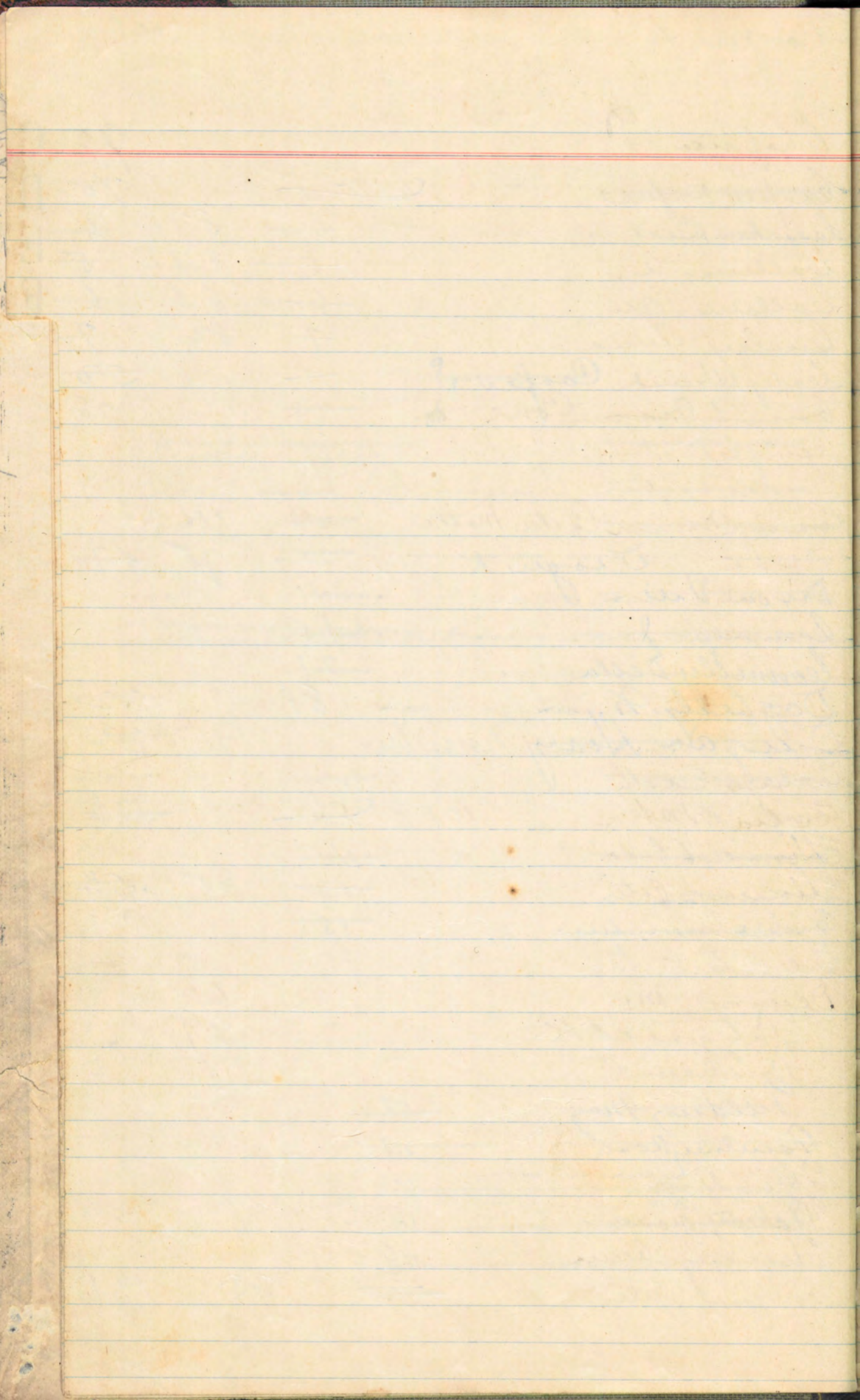

Edwin Martin Miller	18	
Gybbardt E.	57	
Gregory J. H.	118	

Helgeson B	106	
Licks Susan	102	
Hopes Edna	116	
Hall Mrs.	83	
Hall James	83	
Heffron Frank	9	
Hartson Joe	10	74
Harris Mary	44	
Harris Elsie	47	
Heggen D.	60	
Harrington S. D.	63	
Helgeson B.	67	
Hoyt M. Heggen M.	99	
Hudson Pearl	49	
Houman Mollie	66	
Houmlon Ruth	63	
Hoye Mr. Hoye M.	78	
Horne A.	79	
Hamer Edna	117	
Johnson E. H.	89	
Johnson D. O.	88	
Johnson D. O.	80	8
Johnson R. D.	64	
Jared Steve	21	

G
H
I
J
K
L
M
M.
N
O
P
Q
R
S
T
U
V
W
Y
Z

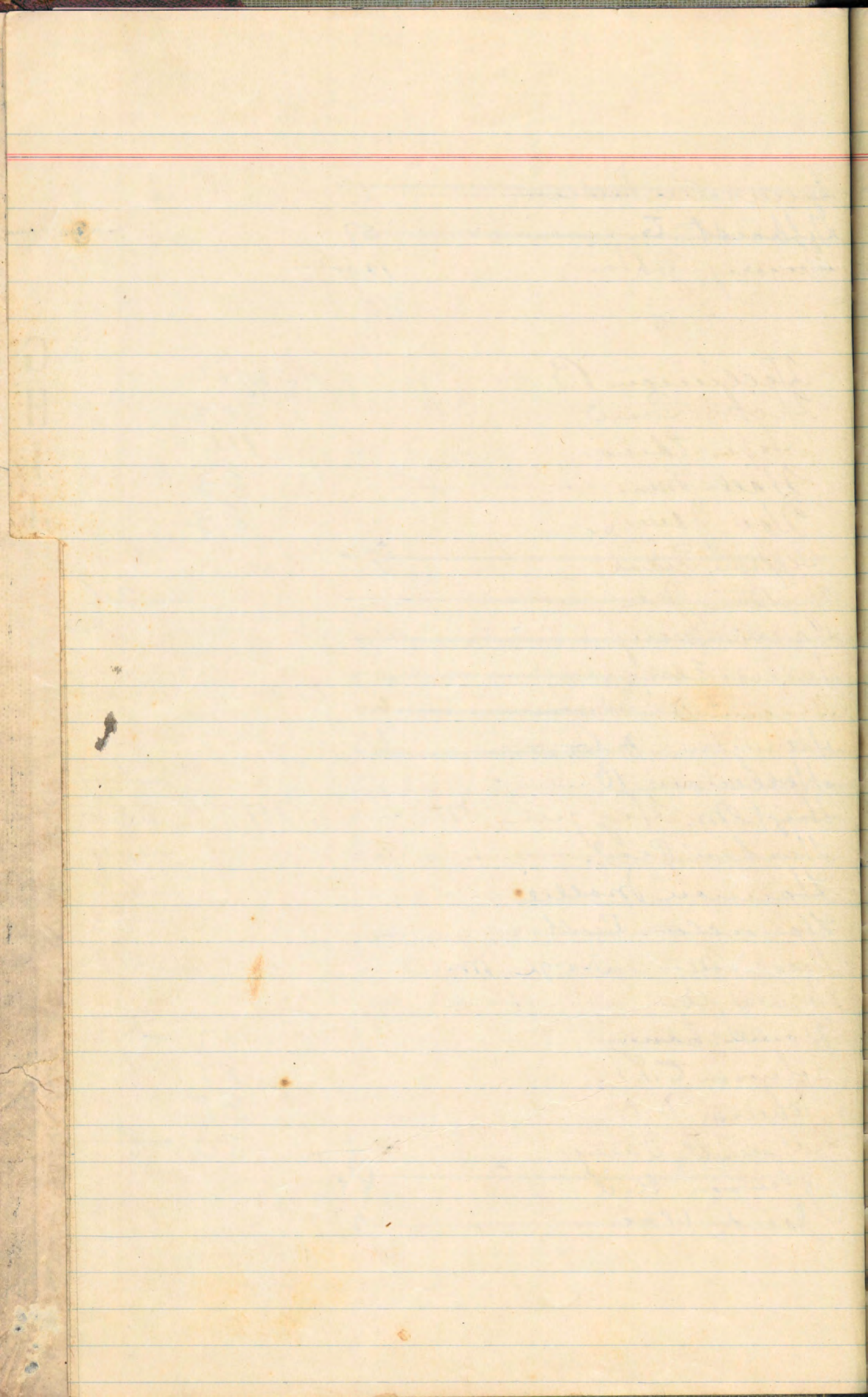

Keefe Hazel 46
~~Kenei C.~~ ~~54~~
~~Kenton J Mrs.~~ 74
 Kirkland Chri. 97

Lawrence J. 107
 Lundberg Ada 31
 Leary Anna 74
 McGaroty Rose 82
 Murphy Margaret 77
 Markis Charlotte 44
~~Maxwell Belle~~ 124
 Murdoch Esther 19
 Maitte Mrs. 22
 Maitte Mr. 23
 Mausco - Frank 29 85 29
~~Mattinson - DeLeon~~ 56
 Meffert Hattie 46
 Mallett Duncel 64
 Merri Elsie L. 63
 Mc Gray Annie 67
~~Mc Names Amy~~ 65
 Mc Donald Betty 76
 Moxton A. 73
 Marcey L. 91
 MacLennan R. 96
 Matley Louis 103
 Maus J. 65-71

K
 L
 M
 M^c
 N
 O
 P
 Q
 R
 S
 T
 U
 V
 W
 Y
 Z

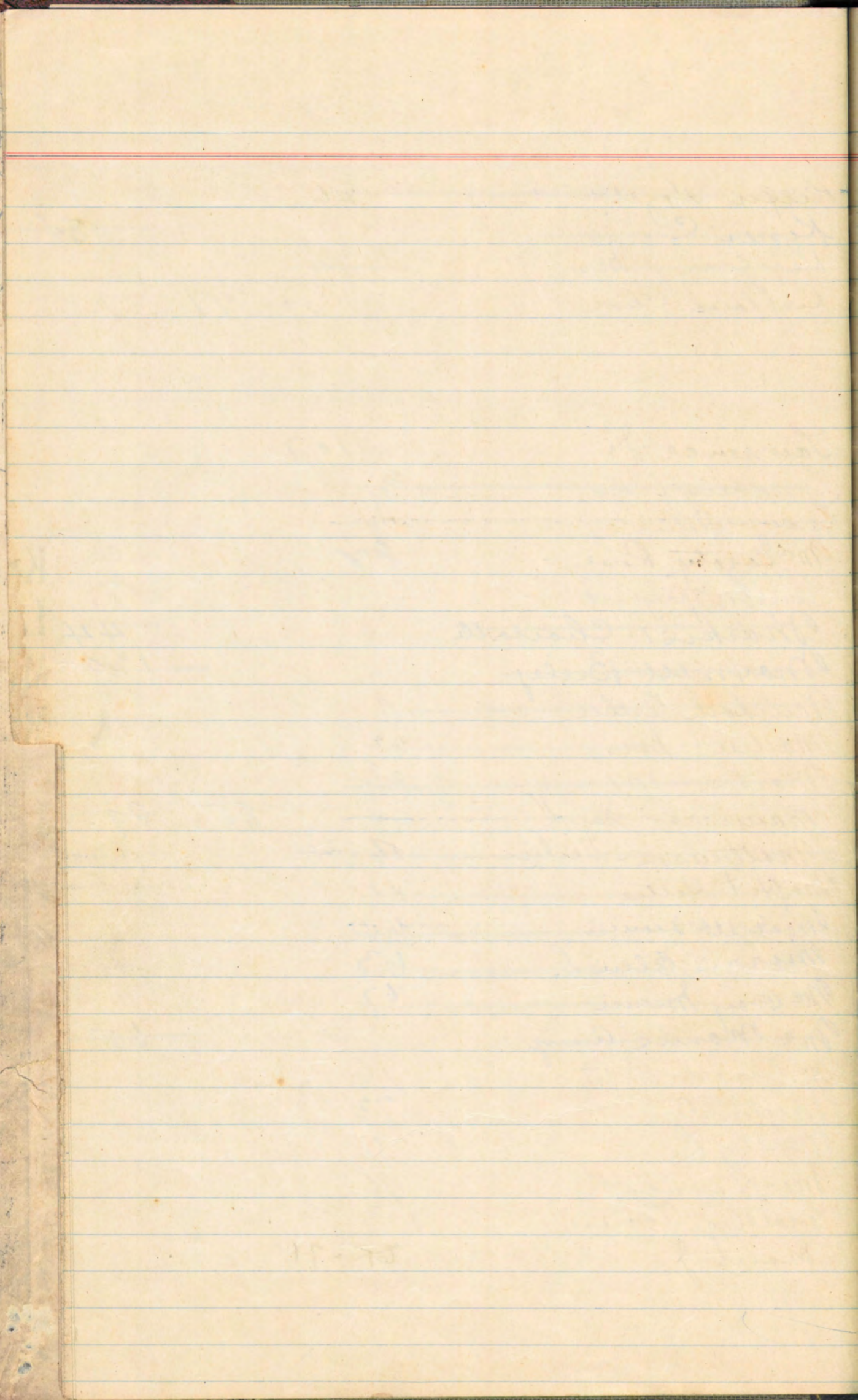

~~Nicholson Katherine~~ 48

O'Rourke Marg ✓ 7
O. Deep L

117

Plumley Flora	32		
Peterkin Priscilla	25		132
Petukin Benjamin	58	90	59
Paul Nellie	41		
Pratt Evelyn			45
Peterkin Nellie		93	
Peterkin Al.		93	
Paul Nellie		119	

N
O
P
Q
R
S
T
U
V
W
Y
Z

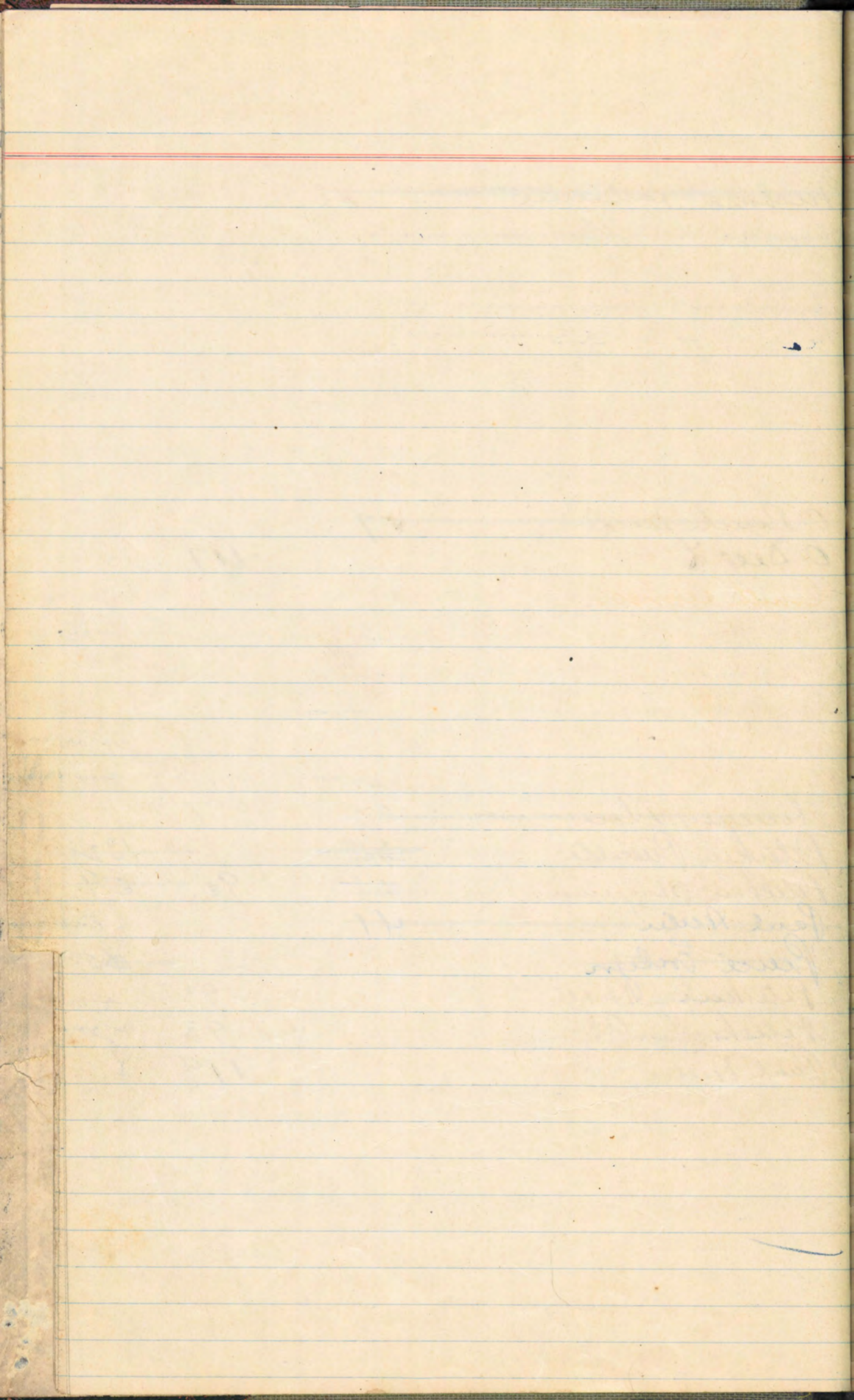

Regelbrugge Chas.	34	
Rendall Meddies	21	
Ryan Phil	<u>9</u>	86
Ryan Ann	60	
Rossett -	134	
Reed D.		87
Rounford R.		106

Storch F.		83	
Smith Agnes		79	
Smith Paul	9	120	131
Stetzel Harriet	16		
Smith Ruth	17		
Staples Madel	25	81	25
Simakis J.	42	84	42
Shuman Reed	54		
Pillman Cam	17	82	
Storch O.	68		
Shuman Carrie			124
Storck J. H.			63
Small J.			40
Sullivan Mary			26

R
S
T
U
V
W
Y
Z

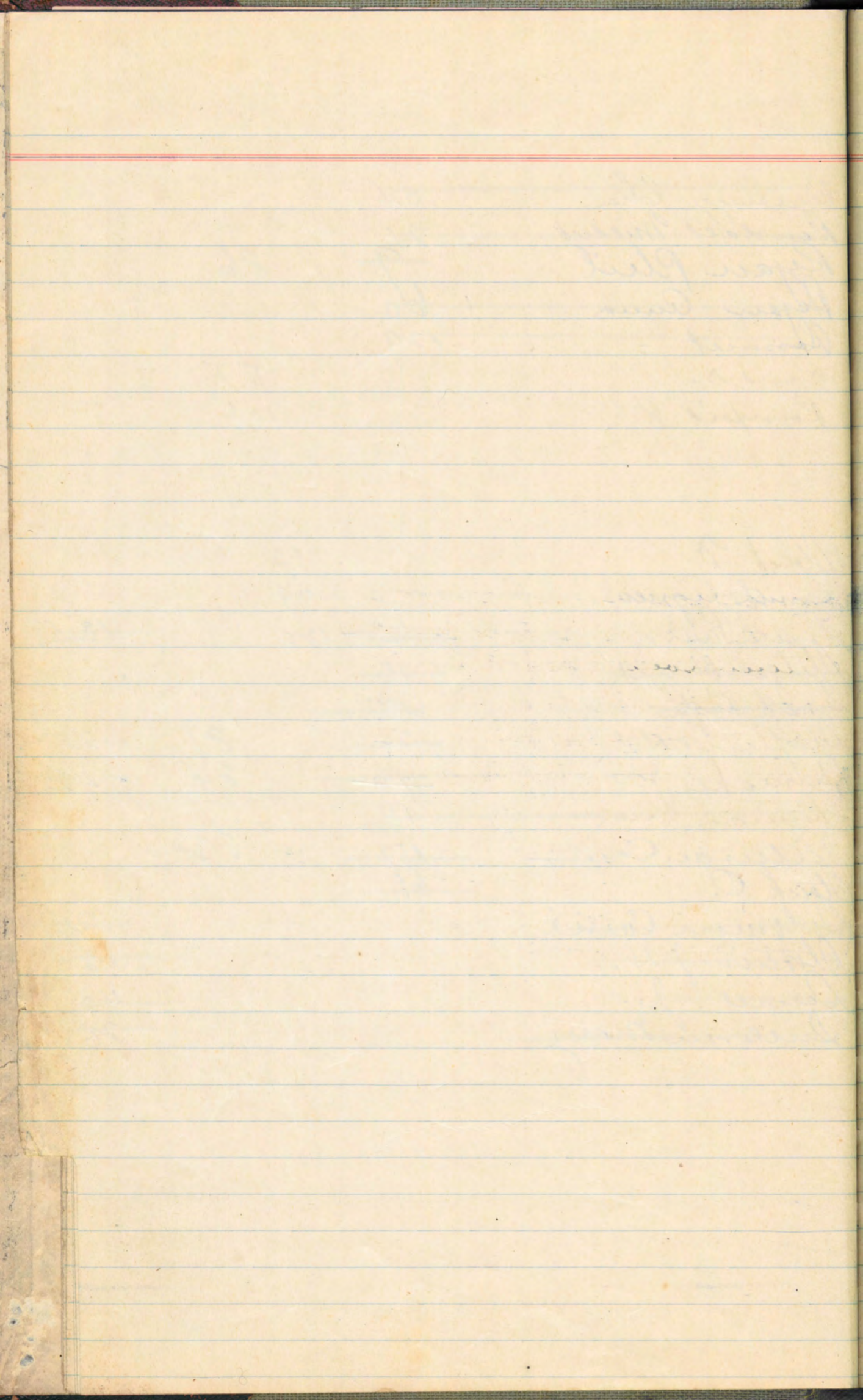

Dillmore A.	103
Hard Mr. Mrs.	127
Good A.	24
Whittier Mary	30
Brown Sally	59
Hoskinson John	52
Harris F.	62
White Fanny	43

~~York E.~~

~~51~~

V
W
Y
Z

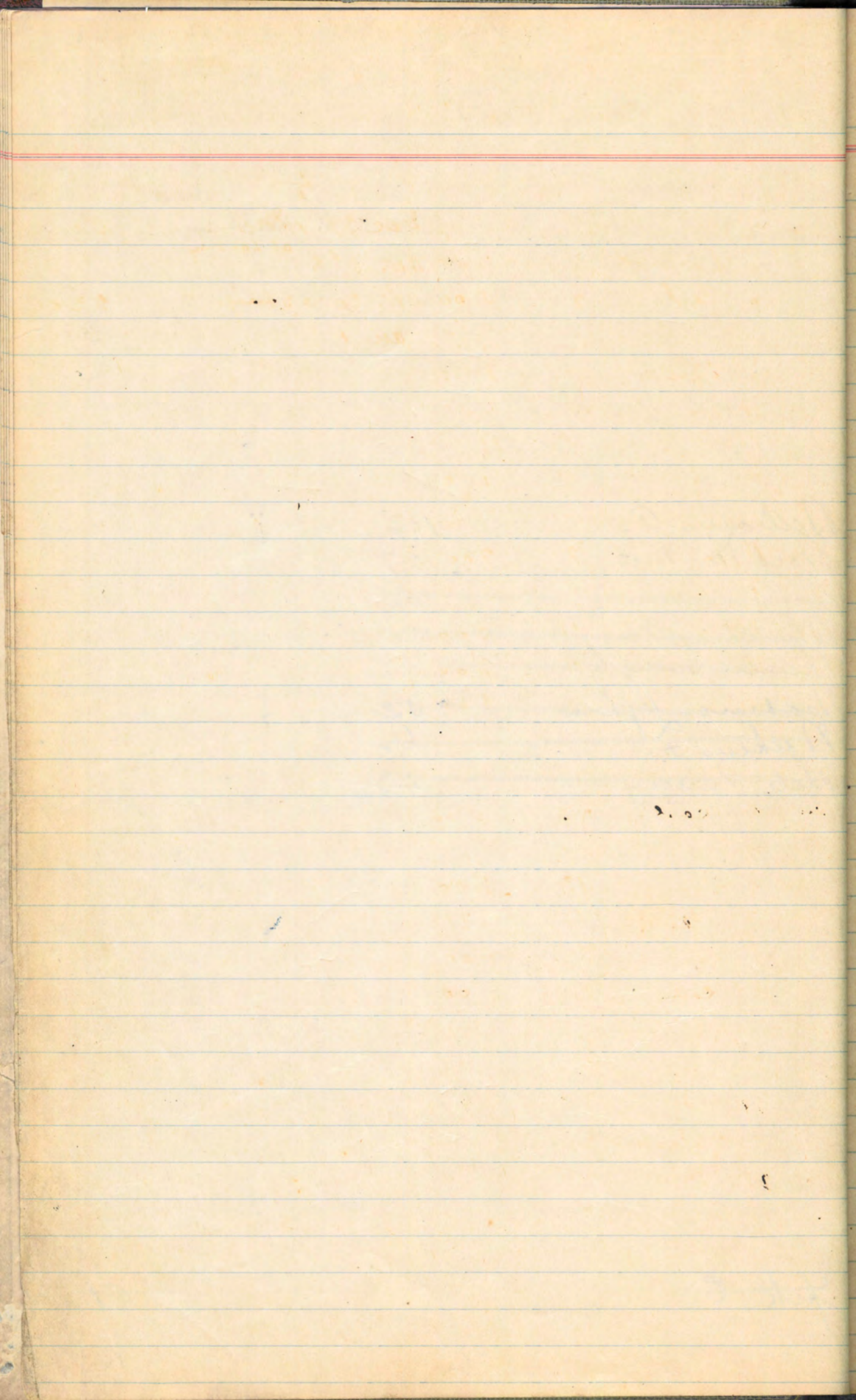

SUNDRIES

Folio

DEBIT

CREDIT

1650

73

1650

74

75

77

78

79

80

Gift of Virginia Inn 5/20/66

	NAME AND RESIDENCE	Room	Month	Ar
	Hill N.A.	66	4/10	
66	List N.H.	66	4/10	
	Stein N.A.	67	4/10	
	Hypkins Hyge	67	4/10	
67	Jackson T.C.	67	4/10	
	Adams Geo B.	68	4/20	
68	Brown P. D.	68	4/20	
	Murphy E. Dr.	69	4/20	
69	Maxwell C. H.	69	4/20	
	Black H. E.	70	4/20	
	Kamp Lee G. E.	70	4/20	
70	Draper Mansie	70	4/20	
71				
72				

SUNDRIES

Folio

DEBIT

CREDIT



Chapman & Assin

TRANSIENT LEDGER FORM 6080 WM. ALLEN & CO., MAKERS, N. Y.

NAME AND RESIDENCE

Room Month Arr.

cbj

SUNDRIES

Folio

DEBIT

CREDIT

30

31

32

33

34

1950

35

1950

36

	NAME AND RESIDENCE	Room	Month	Arr.
	Peck Wayne M.	19	4/1	4
19	Rhodes Neil	19	4/1	0
20	Lancaster M.	20	4/2	0
	Fanger - A. F.	21	3-31	0
21				
	Hoyes - F. S.	22	3-31	2
22			4/4	2
	Martineau L. P.	23	4/1	D. 9
23	Ames J. M.	23	4/2	2
	Fadell N.	24	4/1	0
24	Rivers F. A.	24	4/1	0
	Lemon A. B.	25	4/1	2 7
25	Alvata W. C.	25	4/1	2 4
	Leary Mary	26	4/1	D. 0
26				

rr.	SUNDRIES	Folio	DEBIT	CREDIT
				10
				18 50
				16 50
				22 50
				22 50
				13
				15 -
				15 -
				15
				16
				✓ 24 00 + 3 = 27
				13 50
				✓ 24 00
				24 00
				24 00
				17
				18

4

3/4
24 00

24

24

24

24

24

10

10

	NAME AND RESIDENCE	Room	Month	Arr
	Delewan Paul Mrs.	1	Mar.	31-7
1	Markham Mary "	1	"	31-6
	Higgins John "	1	"	31-
	Longer Nelson F. "	2	"	31-6
2	Yerdale Ethel "	2	"	31-6
	Clements Allen	3	"	31-7 4/4
3	Muller H.O.	3	"	1-2
Form # 38-	Bradford J.	4	4	1-2
4.				
	Embuton Bert.	5	4/1	
5	Poffatch R.	5	4/1	
6				
7				
9				

Book - For Convention

Month	Arr.	Dep.	Rate	SUNDRIES	Folio	DEBIT	CREDIT
				Stinson	1 Luch.		150
				Cash	17-		150
				Mc Mullen Jr.			1650
				Hendrix -			1650
				Green -			1650
				Quinn -			1650
				Mc Duff			1650
				Swain -	Le Grange		1650
				Grading			550
				Smith			550
				Tam -			600
				Bryer			600
				Astratt			1200
				Gelliam			600
				Aukirk	} List		600
			Albright			600	
			Mercer			600	
				Larr			750
				McMichael	} Oreola		750
				Murphy			750
				Maxwell			750
				Markham			1800
				Stephens D.H.			6-
				Warren			750
				Welder			750
				Homer			6-
				Archbold Jr			6-
				McIntire			6-
				Shopmeyer			6-
				Green - Jr			2450
				Kohamor	} Oreola		600
				Simpson			600
				Black			750
				Campbell			750
				Wrafer			750

Cash Book for

NAME AND RESIDENCE

Room Month Arr. Dep. Rate

Fox Convention
Receipts only

Barclay
Rosevelt
Wellacott
Henrickson

Van Slyke
Taffateh
Emberton
Daniel

Phillips
Archer
Drew

Helms

Hopkins
Jackson

List
Fisher

Wilson

Leary

Riley

Leak J.

Herkton

Moore

Dredon

Nyhoff

Orms

Chimble

Orms

Helly

Hepson

Sparks

Phillips

James

Jellison

Sean

Nye

#3

Cash Book for

TRANSIENT LEDGER FORM 6080 WM. ALLEN & CO., MAKERS, N. Y.

NAME AND RESIDENCE	Room	Month	Arr.
C			
Immer	22	50	
Hurty	16	50	
Klay	16	50	
Thayer	22	50	
Kessack	36	40	
Faus	16	50	
Deen	16	50	
Moore	16	50	
Hull	16	50	
Deok	16	50	
meat	18	-	
Buzz	16	50	
Pyris	16	50	
Adler	16	50	
Ponger	24	00	
Yardale	24	00	
Delby	18	40	
Cook	22	50	
Arant	23	50	
Ham	22	50	
rack	16	50	
Fauze	24	00	
Hoys	28	19	
Miller	19	50	
Alvult	22	50	
wagenman	24	00	
Vinson	19	50	
Hutcheson	19	50	
Wendt	24	00	
Higgins	22	50	
Simon	18	00	
Bradford	19	50	
Beckel	19	50	
Construtti	58	50	
Pool	18	00	
Beltran	24	00	
Gull	24	00	
Williams	24	00	

SUNDRIES

Folio

DEBIT

CREDIT

1650

59

18-

1650

60

1650

1650

61

62

~~63~~

2 3/4

1650

64

65

	NAME AND RESIDENCE	Room	Month	Arr
	Campbell James	52	3-31	72
52	Pallison M.H.	52	3/31	72
	Arout Freda	53	3/31	72
53	Thomas E.J.	53	3-31	72
	Jimmerson T.P.	54	3-31	
54	Thayer E.L.	54	3-31	72
	Railey R.B.	55	4/10	
55	Arnold H.C.	55	4/10	
	Delby H. Pr.	56	4/10	72
56				
	Daniels A.C.	57	4/2	72
57				
	Johnston M.	58	3-31	72
			4/4	72
58	Moore H.C.	58	4/10	

Comer

NAME AND RESIDENCE	Room	Month	Arr.
X			
X			
X			
X			
X			
X			
X			
X			
X			

	NAME AND RESIDENCE	Room	Month	Arr ^{nt}
OSCEOLA Inn	Garr Russell Inn.	X O.I.	4/2	L
" "	Michael D. Inn.	X O.I.	4/2	L
" "	Burgess Walter	X O.I.	4/2	L
" "	Paine Harry	X O.I.	4/2	L
" "	Hendrickson D. M.	X O.I.	4/2	L
" "	Kokomax J. N.	X O.I.	4/2	L
" "	Simpson J. M.	X O.I.	4/2	L
L. B. C. LIST "	Sullivan D. A.	X L.B.C.	4/2	L
" " "	Aukich C. A.	X L.B.C.	4/2	L
" " "	Albright D. R.	X L.B.C.	4/2	L

NAME AND RESIDENCE

Room Month Arr. Dep. Rate

Wierstam E. W.	46	4/2	L	6.00	✓	
Shopmeyer Inui	46	4/2	L	6.00	✓	
Botchelder G. F.	47	4/1	L	4/4 L 6.00		9 Bkpt. Tickets -
Pool Mary P.	47	4/1	D	4/4 L 6-		3 day
Penn E. A.	48	4/1	4/4 B.	6	✓	
Hill Ben	48	1/2	L	4/4 B.	6-	✓
Maxwell H.	48	4/2	7 days	4/4 B.	✓	leg
Darres Ben M.	49	4/1	4/1	6	✓	
Kiepatnik L. M.	49	2	L	4 B.	6-	✓
			4/4 B.		✓	

Phillips D. F.	X O.I.	4/1	D	4/13	6-	✓	od
Gamer F.	X O.I.	4/1	D	4/14	6-	✓	2/1
Johnson F. E.	X O.I.	4/1	D	4/4 B.	6-	✓	2/14
Troutman M. M.	X "	4/1	D	4/4 B.	6-	✓	
Klay Samuel	X "	4/1	D	4/4 B.	6-	✓	
Kurtz R. T.	X "	4/1	D	4/4 B.	6-	✓	2/3/4
Gettings B. ✓	X	4/2	L	4/3 X	6-	✓	pd
Smith J. H. ✓	X	4/2	L	4/3 X	6-	✓	

	NAME AND RESIDENCE	Room	Month	An
<p>LINCOLN APTS. S</p>	Barclay G. J.	27	4/2	1/1
	Rossett F. M.	27	4/2	
	Nellacott H. E.	27	4/2	1/1
"	James Clair	Lin	4/2	4/1
"	Archibald S. G.	Lin	4/2	
"	Stephens R. S.	Lin	4/2	4/1
				4/1
				4/1
				3
				4
				4
				4
				4
				4
				4
				4
				4
				4
				4
				4
				4
				4
				4
				4
				4
				4
				4
				4
				4

Y. S.

Am	Arr.	Dep.	Rate	SUNDRIES	Folio	DEBIT	CREDIT
24	10	443	6-	2 3/4 da. ✓			16 50
24	10	440	6-	2 3/4 da. ✓			16 50
24	10	440	6-	✓			16 50
24	10	440	6-	✓			16 50
4	10	443	6-	✓			16 50
4	10	443	6-	✓ 2 3/4			16 50
31	2	442	6-	3 1/4		22 50	
4	10	440	6-	✓			16 50
4	10		6-			16 50	
4	10	443	6-	2 3/4		16 50	
4	10	440	6-	2 3/4		16 50	
4	10	440	6	✓		16 50	
4	10	440	6	✓		16 50	
4	10	440	600	✓		15 -	
4	10	440	600	✓		15 50	
4	10	443	600	2 3/4 ✓		15 50	
4	10	440	6-	✓		15 50	
4	10		6-	X			

NAME AND RESIDENCE	Room	Month	Arr.	Dep.	Rate	
<i>Cottage</i>	Rectory Cottage		4/10			
McMullen. B.			"	4/4		
Hendrix - J. L.		✓		"		
Crem - a. B.				"		
Dunn - K. B.		✓		"	2 3/4 days	
McQuay a. S.	✓		"			
Dryhoff. P. L.	X 1 1/2	4/10	4/4 B.	6-	2 3/4	✓
Orkus. J. Jr.	X "	4/10	4/4 B.	6-	2 3/4	✓
Sparks J. R.	X "	4/10	4/4 B.	6-	2 3/4	✓
Hepson. C. H.	X "	4/10	4/3 B.	6-	2 3/4	✓
Allen Mr - Mrs	X 1 1/2	4/10	4/3 B.	6-	12.00	✓
Mercer Mrs	X apt 10	4/2	4/3	1 da.	6.00	✓
Harrison S. B.	X "	4/2	4/3		6.00	✓
Hield R. L.	X "	4/2	4/3		6.00	✓
Brown Roy C.	X apt 26	4/2	4/4			✓
Whitaker Mr.	X "	4/2	4/4			✓
Proudley J.	X "	4/2	4/4			✓
Adams H. B.	X apt	4/2	4/4			✓
Hewley H. F.	X apt 11	4/2	4/4		6-	✓
Keisacker & wife + Son	X apt	4/2	4/4		18.00	✓
Sim R. P.	✓ X	4/10	4/4 B.	6-	2 3/4	✓ 4 days
Nikton J. F.	X	4/10	4/4 B.	6-	2/4-	✓

SUNDRIES	Folio	DEBIT	CREDIT	
		1650		
		1650		
		1650		
		1650		
		1650		
		8250	8250	
		1650		Lincoln-APTS.
		1650		" "
		1650		" "
		1650		" "
				" "
			2400	
			600	" "
			750	" "
			750	" "
			1200	" "
			1200	" "
			1200	" "
			1200	" "
			1200	" "
			3600	" "
			40	" "
		1650	1650	LAGRANDE.
			1650	

Inter {



nc.
71

	NAME AND RESIDENCE	Room	Mont
	Nelson Carl.	81	4
81	Fisher C. M.	81	
	Doris P. C.	82	
82	Chaumbless - L. A.	82	
	Schmartz Meyer	83	
83	Natts Ben	83	
	Cook Geo. F.	84-3-	
84	Dorson C. M.	84	
	Morris Doney ✓	85	
85	Decke Jr. R. ✓	85	
	Fander C. H.	86	
	Hall Glen ✓	86	
86	Merrin D. D. ✓	86	
	Georgi Reblun S.	87	
87	Wright Jos. S.	87	
	Dyemore J. T.	88	
88	Leighton L. T.	88	
	Cook F. P.	?	

Ken

~~to~~ #59

SUNDRIES

Folio

DEBIT

CREDIT

600

50

600

46

1950

1800

1800

47

12.00

12.00

930

48

12-

12-

49

50

51

d-150 21/40

1350 Osceola Sun

15-

1650 Osceola Sun

1650

1600

1650

550

550

Weddel

Weddel

Weddel
Johnson

Weddel

	NAME AND RESIDENCE	Room	Mo.
37			
	Brook	38	
38	Jean A. B.	38	
39			
40			
	van Slyke F. M.	41	
41	Archer Mrs.	41	
42			
	for		
43	Kelly C. K.	43	
44			
	Maoney Fred L.	45	
45	Sharpe J. L.	45	

cr.	Dep.	Rate	SUNDRIES	Folio	DEBIT	CREDIT
	1/4 da	6.				7 50
	1/4 da	6.				7 50
	4/5 B.	6.				6 00
	4/5 B.	6.				6 00
	1 da.	6.				6 00
	1 da.	6.				6 00
	1	6.				6 00
		6.				6 00
		6.				6 00

Cash Advance

Dep.	Rate	SUNDRIES		Folio	DEBIT	CREDIT
		Name	Article			
4/1			Lunch		150	150
4/1		@.o.d. Hayes	@.o.d.	✓	497	
		Grant	typewriter	✓	250	747
		Spencer	copy	✓	30	112
		Delby	copy	✓	140	
		Hayes	copy	✓	72	40
		Keenbocker	book	✓	40	8.99

Dep.	Rate	SUNDRIES	Folio	DEBIT	CREDIT
4/13	6-	3 1/2 day		21 -	
4/15	6.00	3 1/2 -		21 -	
4/18	6.00	typewriter 2 1/2 day	✓	250 2100	
4/14	6.00	3 1/2 day		150 2200	
4/14	6.00	3 3/4 -		2250	
4/13	6.00	3 3/4		2250	
4/15	6-	2 3/4 =			1650
4/31	6-				1200
4/13	6-	July 40 d =	✓	40 1800	
4/31	6-			750	
4/31	6.00			2100	
4/14	6-				1650

NAME AND RESIDENCE

Room Month Arr. Dep. Rate

Cook F. P.

59 4/10 4/4 B.

~~2/3~~ Du

Ryder. P. M.

60 4/12 4/4 B. 600

✓

Quinn J. A.

60 4/1 5/4 B 6-

✓ 2/4

Johnson F. K.

61 4/1 5/4 B 6-

✓

Graham H. M.

61 4/10 6-

✓

Pheeps. B. R. COMP.

64 4/10 6-

Dean Katie.

64 4/10 6-

✓

Courantieri

Dep.	Rate	SUNDRIES	Folio	DEBIT	CREDIT
		Wolfe			1200
		Arnold N.C.			1200
		Neuley			1200
73		Walker			1650
		Dunn			1600
		Schwartz			1600
		Watts			1650
		J. Johnson			1650
		Roberts			1650
		Johnson			2100
		Robinson			1500
		Keckley			15 -
		Campbell			21 -
		Jackson			21 -
		Sydney			15 -
		Leighton			15 -
		Wright			15 -
		Angus			15 -
		Peep			15 -
		Rhodes			15 -
		Rein			12 -
		Heil			12 -
		Hejateuk			12 -
		Talbot			12 -
		Maxwell			9 -
		Plum			1650
		Branch-			1650
		Brown			12
		Adams			12 -
		Womby			15 -
		Sharp			15 -
		Whitaker			1200
		Prudlove			1200
		Adams			1200
		Brown			1200
		Jones			2250

Cash R

NAME AND RESIDENCE

Room

For Remittance
Receipts only:-

Dep.	Rate	SUNDRIES	Folio	DEBIT	CREDIT
------	------	----------	-------	-------	--------

1/4	6.00				
4/12	6.00				18
3/4	6.00	334 days. Chy/o Assn.			
4/2	6.00	2 days @ 12			24.00
4/4	6.00				24.00
	6.00	3 3/4 days			22.50
4/4	6.00	2 1/4 days			19.50
4/4	6.00			19.50	
2da	6-				12.00
2da	6-				12.00

NAME AND RESIDENCE	Room	Month	Arr.	Dep.	Rate	
Mead Christine	11	4/1-2	4/13	6 ⁰⁰	✓	3
Buggs Norman	11	4/1-2	4/13	6-	✓	2
Pohner S.K. Mrs.	12	Mar 31	4/13	6 ⁰⁰	✓	3
Case J. Dr.	12	3/10	4/13	6 ⁰⁰	✓	
Robinson A ^m P.	14	4/10	4/13	6 ⁰⁰	✓	2/12
Kessler F.C.	14	4/10	4/10		✓	2/12
Bull Harcourt	17	Mar 31	4/12	6-		
Johnson B.C.	17	4/10	4/30	6-	✓	
Anderson E.O.	17	Mar 31	4/12	6 ⁰⁰		
McLennan H.E.	18	Mar 31	-	6-		
Weast R.T.	18	Mar 31	-	6 ⁰⁰		

NAME AND RESIDENCE

Room Month Arr. Dep. Rate

Waeport R. T.

30 4/12. ¹¹/₃₁ 60

Helsinki H. B.

35 4/12. ¹¹/₃₁ 600

Kuusmi A.

35 4/12. ¹¹/₃₁ 600

Dep.	Rate	SUNDRIES	Folio	DEBIT	CREDIT
------	------	----------	-------	-------	--------

		Congress Mo. 3 L. tickets @ 150		450	
"		" Fla Congress. 1 150 ✓		150	
"	^{1 B} ₁₂	"		250	
		Balchell den 5 Bkly @ 200 ✓		1000	
		Balchell den 2 " @ 200 ✓		400	
"		" 1 B. } ✓		200	
"		" 1 B. } ✓		200	
"		" 1 B. ✓		200	
"		" Dr. Gentry 1 Bkly ✓		200	
		Put Receipts 6 Bkly 1.00 ✓		600	
		Lancaster 1 Day		600	
		Heersacker Dr. 1.00			

		Jimmie A. B.		1500	
		Heggin		2250	

		Balchell 9 Bkly tickets		1800	
--	--	-------------------------	--	------	--

NAME AND RESIDENCE

Room Month Arr. Dep. Rate

Roberts McLeod. 73 - 4/10. ^{4/13} 6- ✓

McAlister E. 73 4/10 6- ✓

Stacker R. H. 74 4/10 ^{4/13} 6- ✓

~~Ruby Howard H.~~ 80 4/10 6- ✓
 70 56

1926 Rufus Cooper. Dish Machine. 40.00 mo.

Dec	1	Cigaretts -	3	15	Dec 1 to		
	2	Cash.	3	2 00	Dec 3 No 1 Mo		40 -
	4	Language	3	45	Nov. 8 th at 1.00 Day		
	"	Cash.	3	5 00	Nov. 30 - 20 Days		22 90
	5	Cigaretts.	3	30	Jan 1 - 31 - 1 Mo		40 -
	10	Cash	5	1 60			103 00
	11	Ceg.	5	15			
	11	Cash	5	11 -			
	13	"	5	1 80			
	16	Cash.	7	1 00			
	18	"	7	7 00			
	25	"	9	13 00			
Nov	13	"	11	3 00			
	16	"	11	3 00			
	27	"	11	5 00			
	30	"	11	5 00			
	31	Cigaretts	11	1 05			
Jan	1	Cash.	13	60 50 2 20			
	3	Cigaretts	13	60			
	5	Cash	13	5 00			
	7	Ceg.	15	75			
	8	Cash.	17	2 00			
	8	Cash	15	5 00			
	14	Cigaretts	19	45			
	17	Cigaretts	21	76 50 30			
	22	"	23	90			
	22	Cash	23	77 70 400			
	25	Ceg	25	30			
	29	"	27	60			
	29	"	27	30			
	29	"	27	3 00			
	30	Cash	27	85 90 97 00			
				102 90			102 90

Transferred to page 61

25⁰⁰ mo

1926

Chas. Brooks

Beel Bay

Dec 4	Cash	3	X	400	Dec 1 to	
Dec 7	mount	3	X	1500	Dec. 31	1 mo. 25-
" 24	"	9	X	5-	Nov. 3.	at 1.00 day }
Nov 6	"	2	X	-	Nov. 30 =	2800
13	"	11	X	600	Jan 1	1 mo. 2500
20	"	11	X	1000	Feb. 1	1 mo. 2500
27	"	11	X	600	Mar 1	1 mo. 2500
Jan 6	"	13	X	500	April 1 to 11-11 days	9.17
14	"	19	X	1000	Private matter work	10-
Feb. 2	"	31	X	1000		
20	"	47	X	10-		
Mar 6	"	63	X	500		
12	"	67	X	10-		
April 9	"	85	X	10-		
" 11	"	85	X	8917		
				14717		14717

2500 mo³

1926

Paul Smith

Bee Boy

Dec 9	Cash	5	1500	Dec 1 to		
" 27	"	9	500	Dec 31	1 Mo -	25 -
Nov. 13	"	11	10	Nov. 8 to	at 1.00 Day.	
" 20	"	11	8	Nov. 30 -		23 00
" 27	"	11	700	Jan	1 Mo -	25 -
Dec 26	"	25	1000	Feb	1 Mo -	25 -
Jan. 17	"	43	10	Mar	1 Mo -	25 -
Mar. 6	"	63	10	April 1 to 11 - Days		9 17
" 9	"	65	10	Private Doctor's Mark.		10 -
" 15	"	85	57 17			
			142 17			142 17

1926

Beit. Clarke

Porter

M. 9 January.	57	53	Oct 28 to		
April 8 Cash.	83	22514	Oct 31 - 9 Days.	15	
			Nov. 1 to 30. 1 Mo.	40	
			Dec 1 to 31. 1 Mo	40	
			Jan 1 to 31 Mo.	40	
			Feb. 1 to 28 1 Mo.	40	
			Mar 1 to 31 1 Mo.	40	
			Apr. 1 to 8 - 8 Days	10 67	
		<u>22567</u>		<u>22567</u>	

1927

1928

Beit Clarke

Porter

40-Mo.

Jan. 24 Cash.	24	1162	Nov 21		
April 9 "	81	17457	Nov. 31 - 11 Days	14 19	
			Dec - 1 Mo	40 -	
			Jan .. 1 Mo	40 -	
			Feb. 1 Mo	40	
			Mar 1 Mo	40	
			Apr 1 to 9 - 9 Days.	12 00	
		<u>18619</u>		<u>18619</u>	

1926-27 - Albert Ballui - Chef.

April 2	Cash.	81	20	-	Nov 16	
11	"	85	1080	-	Nov 16 to.	
					April, 10 -	1100 00
						<u>1100 -</u>

1927

1928

Albert Ballui Chef 1200.00

Feb. 3	Cash	31	50	-	Nov 15	
April 10	Check #741		1150	00	April 10	Season
						1200.00
						<u>1200 00</u>

1926-27

Mrs. Al. Collins: Pastry

April 11 cash

85 316 33

Nov 16 to

Nov. 30 - 15 days

32 50

Dec 1 & 31 - 1 Mo -

65 00

Jan 1 Mo -

65 00

Feb 1 Mo -

65 00

Mar 1 Mo -

65 00

April 16 11 days

23 83

316 33

316 33

1927

1928

April 10 Check # 744

Anna Collins ^{6500 Mo} Pastry

316 34

Nov 15

Nov. 30 - 16 days

34 67

Dec 1 Mo -

65 00

Jan 1 Mo -

65 00

Feb 1 Mo -

65 00

Mar 1 Mo -

65 00

April 10 - 10 days

21 67

316 34

316 34

Oct to Nov. 25. Sub.
 Dec + Jan 42. "
 Feb. + Mar. 45. "

1926-27 Anna Curley Postage Book

Feb. 5	Cash.	33	25 00	Oct 21 to		
April 8	& cash.	83	47 80	Oct. 31 -	11 Days	
		83	882 77	Nov. 1 to	30 - 1 Mo.	146 42
				Dec 1 to	31	
				Jan 31	1 Mo.	372 -
				Feb.	1 Mo.	
				Mar	1 Mo.	
				April 9 -	9 Days	437 15
			<u>955 57</u>			<u>955 57</u>

1927
 1928

Anna Curley Postage Book

Feb. 13	Cash	38	60 -	Dec 9		
April 10	check #742		737 15	Dec 30	3 Subs.	135 00
				Jan 6		
				Jan 27	4 Subs.	180 00
				Feb. 3		
				" 24	4 Subs.	180 00
				Mar. 2		
				Mar 30	5 Subs.	225 00
				April 6	1 Sub.	45 -
				" 10	4 Days.	32 15
			<u>797 15</u>			<u>797 15</u>

1926-27

Mrs. Daisy Johannett.

Housekeeper 70.00 Mo

Dec 20	Cash.	7	10	-	Oct 18	h		
	Pullman	85	8	10	Oct 31	- 14	Days	32 67
April 11	Cash	85	392	57	Nov 1	31	- 1 Mo.	70 00
					Dec 1	31	- 1 Mo.	70 -
					Jan		1 Mo	70 -
					Feb.		1 Mo	70 -
					Mar		1 Mo.	70 -
					April 1	12	- day	28 00

41067

41067

1927

1928

Mrs. Daisy Johannett

Housekeeper 70.00 Mo

Jan 14	Cash.	19	35	00	Nov. 31	- 25	Days	56 45
" 17	Miscellaneous	20		65	Dec.		1 Mo	70 -
Mar 26	Cash.	72	19	63	Jan		1 Mo.	70 -
April 11	"	83	318	50	Feb		1 Mo	70 -
					Mar		1 Mo.	70 -
					April 1	15	- 15 days.	37 33
								373 78

37378

37378

Dec. 85 - mo
 Bul. 90
 Had Starter

1926-27 Frank H. Hefron

Dec	13	on acct	5	30	-	Dec 1 to		
	22	Laundry	9	35		Dec 31 - 1 mo.		85 -
Jan	10	Cash	17	50	-	Jan	1 mo.	90 -
	19	"	21	300		Feb	1 mo.	90 -
Feb.	5	"	33	5000		Mar	1 mo.	90 -
Mar.	8	e.o.o.	65	495		April. 1 to 3 - 3 days		9 -
	10	J. M. H.	67	175				
	19	Cash	73	7500				
April	2	"	81	14895				3400
								<u>36400</u>

1927
 1928

Phil Ryan Had Starter
 Seamt 300.00

Jan	13	Laundry	18	120		Dec 6.		
Mar	7	Transp. rate	56	2794		April.		300 -
		check # 739		25086				
								<u>30000</u>

50.6 Dec,
75.00 Bal. of Decm.

1926-27

Joe Horton - Freeman

Dec 8	Cash	3	10 00	Oct 18 to		
"	Cash	7	25 00	Oct 31 - 14 Days		22 58
Jan 7	"	15	10 -	Nov 1 to 31 - 1 Mo.		50 -
Nov 24	"	19	20 00	Dec. 1 to 31 - 1 Mo.		75 -
Jan 15	"	19	25 00	Jan 1 Mo.		75 -
"	"	23	10 00	Feb. 1 Mo.		75 -
"	"	27	10 00	Mar 1 Mo.		75 -
Feb 5	"	28	5 00	April 1 to 12 - 12 Days		30 -
"	"	37	50 -			
"	"	45	10 -			
"	"	51	10 -			
Mar 1	"	57	15 00			
"	"	63	20 -			
"	"	73	50 -			
"	"	81	30 -			
Apr 11	Cash	85	102 58			
			<u>402 58</u>			<u>402 58</u>

1926-27

Alicia Flynn

Pastor Hepler.
50.00 Mo.

Dec 17	Cal.	7	50.00	Dec. 1 to 31 - 1 Mo	50 -
Jan 2	"	24	10 -	Jan 1 to 31 - 1 Mo.	50 -
Feb 7	"	35	20.00	out Feb. 14 -	
Feb 14	"	41	30.00	Feb. 1 to Feb. 14 -	25.00
Mar 5	"	61	30.00	Dec for extra time	5.00
			<u>120 -</u>		<u>130.00</u>

Bus Boy 2500ms

1926-27 Arriva lady

Dec 8	cash	8	10	-	Nov 30 - 1 day	83
10	"	5	10	-	Dec. 1 to 31 - 1 mo	2500
Jan 20	"	21	50		Jan 1 to 31 " "	2500
Mar 26	bal.	77	71	80	Feb. 1 to 28 " "	25
					Mar 1 to 26 th day	2097
		<u>9680</u>			<u>9680</u>	

1926-27

Margaret Cornish

Hautees 25⁰⁰mo.

Mar 24	Cash.	75	100	Dec 2-6		
24	"	77	93	54	Dec 31 - 1 mo -	24 19
					Jan 1 to 31 -	25 -
					Feb. 1 to 28 -	25 -
					Mar 1 to 24 -	19 35
					Early Park.	100
		<u>9454</u>				<u>9454</u>

1926-27

Francis Floherty

Nautness
25⁰⁰ Mo

Mar 19 cash.	73	9199	Apr. 29 - 2 days.	167
			Dec. 1 to 31 - 1 Mo	2500
			Jan 1 to 31 - 1 Mo	2500
			Feb 1 to 28 - 1 Mo	25 -
			Mar 1 to 19 - 19 days	1532
		<u>9199</u>		<u>9199</u>

Actress

2500 Mo.

1926-27

Leila Browne

Dec 14	Col.	7	1641	Nov. 30 - 1 Day	83
				Dec 19 -	1558
			<u>1641</u>		<u>1641</u>

1926-27

Harriet Stetzel

Startess
25⁰⁰ Mo.

Dec 19	Cast.	7	16 41	Dec 30	1 Day	83
				Dec 19	Due	15 58
			<u>16 41</u>			<u>16 41</u>

1926-27

Ruth Smith

Antics 25⁰⁰ Mo

Mar 15	Cash.	71	25 00	Dec 2 1/2 31 - 1 Mo	24 19
" 18	Cash.	73	62 90	Jan 1 1/2 31 1 Mo.	25 -
" 20	"	73	50	Feb. 1 1/2 38 -	25 -
				Mar 1 1/2 17 -	13 71
				Est. Malibu	50
			<u>88 40</u>		<u>88 40</u>

Carri Dalbeyman Mar 25⁰⁰

Apr 5	Cash.	83	79 17	Jan. 1 1/2 31 - 1 Mo	25 -
				Feb 1 Mo	25 -
				Mar 1 Mo	25 -
				Apr. 5 Days	4 17
			<u>79 17</u>		<u>79 17</u>

Nautress

1926.27

Nellie Gilmanter

25⁰⁰ Mo.

Mod 29 leave.	79	97 58	Dec 1 to		
			Dec 31 - 1 Mo.		25 00
			Jan - 1 Mo.		25 -
			Feb. 1 Mo.		25 -
			Mar 28 days		22 58
		<u>97 58</u>			<u>97 58</u>

Hatters

1926-27

Esther Murdock

25⁰⁰ Mo.

April 9 cash.	85	109 17	Mar 29 ⁶		
00			30 - 2 days		167
			Dec - 1 mo -		25 00
			Jan 1 mo.		25
			Feb. 1 mo.		25
			Mar 1 mo.		25
			Jul 9 - 9 days		750
		<u>109 17</u>			<u>109 17</u>

25.

1927

Medic's Record

Mar. 27	cash.	79	20	Jan 12		
30	"	79	4371	31-		1613
				FD -		25 -
				Mar - 28 -		2258
						<u>6371</u>

1928

Store Janet.

Starties

Jan 12	Apions	17	140	Jan 9		
Mar 3	Bu. Holland	53	300	Jan 31 - 23 days		1855
" 16		65	5205	Feb. 1 mo.		2500
				Mar 1 to 16 -		1290
						<u>5645</u>

1926-27 Mrs. K. Martini mailed 25⁰⁰ mo

Dec 15	Cash.	5	25	Oct 25 th .		
Jan 7	"	15	15 00	Oct 31	7 days	5 65
Mar 8	"	65	60	Nov	1 mo.	25 00
April 11	Cash.	85	3982	Dec	1 mo	25 00
				Jan	1 mo.	25 00
				Feb	1 mo.	25 00
				Mar	1 mo.	25 00
				April 1 & 11	" days	9 17
			13982			13982

1927
1928

april 4 Cash

10 "

Heidi Doherty mailed 25⁰⁰

78	50 -	Nov 18	
82	6881	Nov. 30	- 13 days.
		Dec	1 mo.
		Jan	1 mo
		Feb	1 mo
		Mar	1 mo
		April 10	- 10 days
			8 33
		11881	11881

right Hatcher
50⁰⁰ Mo.

1926-27

Wm. E. S. Martin

Dec	15			751 - Oct 25 th		
Mar	8	Cash.	65	10500	Oct 31	70.
"	8	Int	65	2025	Nov 1	Mo.
Apr	11	Cash	85	7937	Dec 1	Mo
					Jan 1	Mo.
					Feb 1	"
					Mar	1 Mo.
					Apr 1 to 11 - "Days	1883
				27962		
					27962	

1927
1928

Harry Deegan

right Hatcher
50-

Apr	4	Cash.	78	5000	Dec 2	
	5	"	79	15672	Dec 31 -	30 days
					Jan 1	1 Mo.
					Feb.	1 Mo.
					Mar	1 Mo
					Apr 1 to 5 - Days	893
				20672		
					20672	

1926-27

Miss Arline Hood

Office

Jan 27

Jan 2 Cash.	18	40 -	Dec 1 & Dec 31 -	40 -
24 "	23	10 -	Jan 1 Mo.	40 -
28 "	27	500	Feb. 1 Mo.	40 -
Feb. 17 "	43	2500	Mar 1 Mo.	40 -
Mar 3 "	59	475	April 1 & 11 - 11 day	14 67
April 2 Cash.	81	75 25	Bonus -	10 -
April 11 "	85	2469		
		<u>18467</u>		<u>18467</u>

1927
1928

Miss Helen Bell

Office 40 mo

Jan 1 Cash.	29	61 94	Dec 14	
Mar 12 "	52	40 -	Dec 31 17 day	21 94
April 1 "	76	40 -	Jan 1 & 31 - 1 mo	40 -
			Feb. 1 & 29 -	40 -
			Mar 1 31 -	40 -
		<u>14194</u>		<u>14194</u>

30.00 mo-
35.00 for. Mar & April.

Lucie Room

1926-27

Mabel Staples

~~25.00~~

Jan 10	Cash.	17	10 -	Nov. 1st		
" 18	"	21	5 00	Nov. 30 -	1 Mo.	25 -
" 28	"	27	10 00	Dec -	1 Mo.	25 -
Feb. 10	"	37	10	Jan	1 Mo.	25 -
April 8	"	83	129 -	Feb.	1 Mo.	25 -
				Mar.	1 Mo.	25 -
				April 4 - 4 Days		333
				Extra for Jan. Feb and Mar.		15 00
				for Nov. & Dec		10 -
				Sum of 1925 -		
				Bal. for Rate Sum		10 67
				Bal. as above		
			<u>164 00</u>			<u>16 400</u>

1927						
1928						
Feb. 9	Cash.	36	5 00	Nov 30		
" 21	"	44	3 00	Nov. 30	10 Days.	10.00
" 24	"	50	23 00	Dec	1 Mo	30 -
Mar 28	teleg	73	72	Jan	1 Mo	30 -
April 7	Cash	80	145 28	Feb	1 Mo	30 -
				Mar	1 Mo	30 -
				April. 1 to 8 Days.		
				Carry for cartage		7 00
				Extra		10 -
			<u>147 00</u>			<u>14 700</u>

Mabel Staples

Lucie Room

30 Mo

Articles

1927

Mrs. Broke

2500 mo.

Jan 10	cash.	85	78	55	Jan 9 to		
					.. 31 - 23 Days		18 55
					Feb. 1 mo.		25 00
					Mar 1 mo.		25 00
					April 1 to 12 - 12 days		10 -
							78 55
							78 55

1928

Mary Cunningham
 Mary Fullerton
 Articles
 2000

Jan 12	Cash	17	335	Jan 6 to			
30	Agency fee	27	469	31	26 Days		16 77
	Out for			Feb.	1 mo		20 -
	Print			To Mar 1 to 4	4 Days		2 58
Mar 5	Bal.	54	31 26		L. Work		39 45
							39 80

1927

Della Connelly

Starters

2500 mo.

April 4	Cash.	83	6863	Jan 12		
				" 31	- 2 days.	1613
				Feb.	1 mo.	2500
				Mar	1 mo.	2500
				April	3 days.	250
			<u>6863</u>			<u>6863</u>

1928

Meloid Loughran

Starters
~~2500~~ mo
2000

Jan 12	Cash	17	140	Jan 6		
	Agency fee	27	469	Jan 31	26 days	1677
	Bel	54	3326	Feb. 29	1 mo	20 -
				Mar 4	- 3 days	258
			<u>3935</u>			<u>3935</u>

Yard more

19.26-27

E. Y. Drake

~~40 mo.~~
50 mo

Dec 24	Cash	9	50 -	Nov 15 to.		
Feb. 1	"	29	50 -	Nov. 30 - 15 Days.	25 -	
Mar. 19	"	47	5833	Dec 1 mo -	50 -	
				Jan 1 to 30. 1 mo.	50 00	
				For 1 to 19: Days.	33 33	
			<u>15833</u>		<u>15833</u>	

E. Y. Drake

Mar 24	Cash	77	875	Mar 16 to.		
				24 Dec.	875	
			<u>875</u>		<u>875</u>	

Kitchen Furniture

1926-27 Frank Mancuso - 75⁰⁰ Mo.

Dec. 18	on acct	7	25 00	Nov 15	A.	
27	"	9	25 00	Nov 30 -	10 Days	37 50
Jan 18	"	21	15 00	Dec 31	1 Mo.	75 00
26	"	25	7 77	Jan	1 Mo.	75 00
Feb. 2	"	31	15 00	Feb.	1 Mo.	75 00
5	Laundry	33	95	Mar	1 Mo.	75 00
25	C.O.D.	53	3 96	April 3	3 Days.	75 00
26	Cash	53	20 00			
Mar. 23	Laundry	75	65			
27	Cash	79	15 -			
Apr 3	"	83	216 67			

245 00

345 00

1927
1928

Frank Mancuso - Kitchen Furniture 85⁰⁰ Mo

Jan 14	Cash	14	35 00	Nov 11		
9	C.O.D. ^{e.o.d.}	16	1 55	Nov 31 =	21 Days.	57 58
17	Cash.	20	25 00	Dec	1 Mo	85 -
20	Cash	27	25 00	Jan	1 Mo	85 -
Feb. 18	Cash.	42	25 00	Feb	1 Mo	85 -
Mar 6	"	54	20 -	Mar	1 Mo.	85 -
26	"	72	10 -	April 1 to 10 -	10 Days	28 33
Apr 7	"	82	284 36			

425 91

425 91

1926-27

Marg. Phettes 4000 Mo.

Dec 6 Cash.	3	10 -	Nov. 11		
15 "	5	10 -	Nov. 30	21 Days	28 -
Jan 8 "	15	5 00	Dec 31	1 Mo	40 -
" 22 "	23	15 00	Jan	1 Mo.	40 -
Feb. 2 "	31	30 00	Feb.	1 Mo.	40 -
26 "	53	10 -	Mar	1 Mo.	40 -
Mar 2	69	5 00	April 1 to 12 - 12 days		16 -
April 11 Cash.	85	119 00			
		204 00			204 00

Apr. 13-14-15 3 Days 4 00

mailed

1926-27 Ada Lundberg

2500 mo.

Jul. 21	Dunyo	47	200	Oct 18	to		
Mar 3	DeBurken	59	300	Oct 31			11 29
" 21	Pullman	75	810	Nov -	1 mo.		25 -
" 26	Bal.	77	11916	Dec -	1 mo.		25 -
				Jan -	1 mo		25 -
				Feb.	1 mo		25 -
				Mar 1	26 days		20 97
			<u>13226</u>				<u>13226</u>

1927
1928

Ada Lundberg

mailed

25 mo.

Mar 31	R.R fare	75	810	Mar. 4 to	30	27 days	22 50
Mar. 25	teley	71	72	Dec 1 to	1 mo.		25 -
31	Cash	75	11368	Jan	1 mo.		25 -
				Feb.	1 mo		25 -
				Mar	1 mo		25 -
			<u>12250</u>				<u>12250</u>

1926-27

Flora Phumy

maid

25⁰⁰ mo.

Feb 18	Laney.	45	35	Oct 18	6	11	27
25	"	51	55	Oct 31	14 days	11	29
Mar 21	R.R. Pulling Car.	75	810	Nov	1 mo.	25	-
April 11	Cash	85	13729	Dec	1 mo	25	-
				Jan	1 mo.	25	-
				Feb.	1 mo.	25	-
				Mar	1 mo.	25	-
				April	1 to 12 - 12 days	10	-
						146	29

Flora Phumy maid 25 mo

1927							
1928							
Jan 10	Laney	16	55	Nov 4			
Feb 3	"	31	45	Nov 30 - 27 days		22	50
Mar 9	"	58	35	Jan 12	Credit Laney 100		55
" 30	R.R. T.	75	810	Dec	1 mo.	25	00
April 11	Cash	13	12645	Jan	1 mo.	25	00
				Feb	1 mo.	25	00
				Mar	1 mo.	25	00
				Credit Laney			35
				April 1 to 15 -		12	50
						135	90

1926-27

Edith Estey

maid

25⁰⁰ mo.

Dec 11	Cash	5	5	-	Nov. 16		
Nov. 20-26	Cash ^{exp. P.H.}	19	10 00	Nov. 30.	1 Mo	25	-
Jan 22	Lundry ^{Household}	23	25	Dec	1 Mo	25	
Mar 5	Cash	61	69 43	Jan 16	1 Mo...	25 00	
				Feb. 16	12 ^{12 days}	9 68	
						<u>8 468</u>	<u>8 468</u>

1927

1928

Clara Brown

Chambermaid

25⁰⁰

April 4	Cash.	78	50	-	Nov 28		
10	"	82	58 33	Nov. 30	- 3 Days.	2 50	
				Dec	1 Mo	25	-
				Jan	1 Mo.	25	-
				Feb	1 Mo	25	-
				Mar	1 Mo.	25	-
				April 1	67-	583	
						<u>10833</u>	<u>10833</u>

Truck Driver

1926. 27

Chas. Reglebrugge

70⁰⁰ Mo.

Jan 4	cash.	8	44 34	Nov. - 19 days.	44 34
"	Board	3	3 75	Dec 1 - 1 Mo.	70 -
Jan 3	cash.	13	66 25	Jan 1 -	70 -
Feb 1	"	29	70 00	Feb 1 - 28	70 -
Mar 1	"	57	70 -	Mar 1 Mo.	70 -
Apr 1	"	81	70 00	April 1 - 11 days	25 67
11	"	85	25 67		
			35 00 1		35 00 1

May
June
July
Aug.

Sept	chk # 233		50 00	Sept	50
Oct	chk # 239		50	Oct	50
Nov.			30 00	Nov.	50
Jan 7	chk 337		82 50	Dec	25
23	cash	23	20 -	Jan	37.50
Feb 2	"	30	55 00	Feb	75 -
10	Check, GBk		10 -	Mar	75 -
Mar 2	cash	52	65 00	Apr	75 -
Apr 2	check # 101	145	15 00	Apr 15 - 11 days	37 50
11	cash.	83	437 50		
			475 -		

1926-27

Piscidia Petukui

900 Deck

Nov	27	on acct	11	500	Nov. 1 st		
	8	"	11	700	Dec 5 th	5-Weeks.	45.00
Dec	4	Carl.	3	400	Dec 12 & 26	- 3 Dub.	27.00
	18	"	7	900	Dec 26 th - Jan 1 st		9.-
	24	"	9	500	Jan 5 - 4 Dub.		36-
Jan	8	"	15	900	Jan 28	Extra Dub - 1 day	1.00
	15	"	19	500	Mar 7	Tele. Dub 1 day	1.00
"	22	"	23	600	Mar 24-25	" 2 days	2-
"	29	"	27	2500	Jan	1 Dub	9-
Feb.	6	"	33	400	Feb	4 Dub.	36-
	18	"	45	500	Mar	1/2 Feb 2-	125.00
Mar	5	"	61	500	April 3 & 12	- 2 days	21.00
	12	"	67	500			12.87
	19	"	73	500			
	26	"	77	200			
April	2	"	81	110 ¹			
	10	"	85	1287 ²			
				22387			22387

1926-27

Ruby Allen Laundry -
 No Laundry 1.00 Day

Dec 4	Cash	3	4	Dec 1 To	
"	"	5	6 00	Dec. 4 - 4 Days.	4 00
25	"	9	6 00	Dec. 4 to 11 - 1 Week	6 00
Jan 1	"	13	6 00	Dec 26 Jan 1	6 00
" 8	"	15	6 00	Jan 1 to 8	6 00
" 15	"	19	3 00	Jan 8 to 15	6 00
" 22	"	23	4 00	" 15 to 22	6 00
" 29	"	27	6 00	" 22 to 29	6 00
Feb 6	"	33	11 00	" 29 to Feb 5	6 00
" 19	"	45	6 00	Dec 11 to 18 - 1 Week	6 00
			00	Dec omitted week.	6 00
			58 00		58 -

1926-27

Lou Adams

Sidi Kael
Katherine
25⁰⁰ mo.

Dec	4	cut	3	4 00	Nov. 30 to Dec 18 days	83
	11	"	5	5 -	Dec. 1 to 11	25 00
	19	"	7	6 00	Dec 30 - 1 mo -	
	25	"	9	5 00	Jan 1 to 31	25 00
Jan	1	"	13	5 00	Jan 1 to	
	8	"	15	5 00	Jan. 28 - 1 mo	25 -
	15	"	19	5 00	Mar. 31 - 1 mo -	25 -
	22	"	23	5 00	April 1 - 9 9 days	75 00
	29	"	27	5 00		10 833
Feb.	5	"	33	5 00		
"	12	"	39	5 -		
"	19	"	45	5 00		
	26	"	53	5 00		
Mar	5	"	61	5 00		
	12	"	67	5 00		
	19	"	73	5 00		
	26	"	77	5 -		
April	2	"	81	15 83		
"	9	"	85	107 50		
				108 33		10 833

1926. 27

Mary
Mrs. Allen

Kitchen + Dishes

1.00 Day

Dec 4	Cal.	3	400	Dec No. Dec 4 -	4 00
10	"	5	4 -	Dec 4 to 11	4 00
Jan 1	"	13	24 00	Dec 5 31	23 00
8	"	15	5 00	Jan 1 to 31 -	31 00
15	"	19	2 00	Feb 1 to 28	28 -
22	"	23	4 00	Mar 1 - 31 -	31 00
Mar 12	"	39	30 -	April 1 to 9 - Day	129 00
19	"	45	2 00		
Mar 8	"	63	15 00		
12	"	69	5 00		
26	"	77	3 00		
April 2	"	81	25 00		
9	"	85	7 00		
			130 00		130 -

1928

May Dinner Parties 25 00 20 00

Jan 12	Apron	17	1 40	Jan 6 to	
30	Agency fee	27	4 69	31 26 Days	16 77
Mar 3	De Holar	53	2 00	Feb 1 1 Mo.	20 -
5	Bal	54	30 81	Mar 14 Days	2 58
	June out		45	E.K.	
			39 35		39 35

Kitch

1926 Mammal Lou Campbell

Dec.	11	Calh	5	600	Dec. 5-11	600
	19	"	7	600	" 11-18	600
	25	"	9	600	" 18-25	600
Jan.	1	"	13	600	to Jan 1 - 1	600
	8	"	15	600	to " 8 - 1	600
	15	"	19	600	to " 15 - 1	600
Jan	22	"	23	600	to " 22 - 1	600
"	30	"	27	600	to " 27 - 1	600
Feb.	6	"	33	600	to Feb 5 - 1	600
"	12	"	39	600	to Feb 12 - 1	600
"	20	"	47	600	to " 19 - 1	600
"	26	"	53	600	" 26 - 1	600
Mar.	5	"	63	600	Mar 5 - 12	600
	12	"	69	600	Mar 12 to 19	600
"	19	"	73	600	Mar 19 to 26	500
"	27	"	79	500	Mar 1 to 5	600
			95	-		950

KITCHEN

1926

Ethel Campbell

Loney

Dec 18	Cart.	7	600	To Dec 18, week.	600
25	"	9	600	To 25, week	600
Jan 1	"	13	600	To Jan 31	600
8	"	15	600	To Feb 1 & 8 -	600
			<u>4400</u>		<u>2100</u>

1928

Jacqueline Lussel

2000 mo

Jan 12	Jan	17	385	Jan 6	
30	Apr 1	27	469	Jan 31	26 Days
Mar 3	Dr. Holms	53	-300	Feb	1 mo
	Day out		83	Mar 1-16-16	Days
16		65	3522		
			<u>4709</u>		<u>4709</u>

1927 Hill Deer on Paul, Gouss ⁵⁰

Feb. 26 on acct	53	10 00	Feb. 21 to		
Mar. 5 " "	63	15 00	Feb. 28 8 Deep.		14 67
" 12 " "	69	10 -	Mar 1 to 31		
" 19 " "	73	10 -	3 Deep out		45 16
" 26 " "	77	10 -	April 1 to 9 9 Deep		15 00
April 2 " "	81	4 58	April 10 to 16 -		11 67
" 9 " "	83	14 00			
" 8 " "	83	1 00			
" 11 @cod.	85	11 92			
		86 50			86 50

out for 14 to 17 inches

1926

Junius Simakis Key Cook 75⁰⁰ mo.

Dec 24	Cash	9	5 -	Dec. 12 to Dec. 31 -	48 39
Jan 8	"	15	20 00	Jan 1 to 31 -	75 00
" 24	"	23	10 -	Feb 1 to 28	75 -
Feb 3	"	31	15 00	Mar 1 to 27 -	65 32
" 6	"	35	25 00	27 -	
Mar 24	"	77	25 -		
27	"	79	163 71		
			<u>263 71</u>		<u>263 71</u>

1927
1928

Junius Simakis Key Cook 85⁰⁰

Jan 7	Cash	15	20 -	Dec 12	
Jan 10	"	36	25 00	Dec 31	70 days
Mar 1	"	51	15 00	Jan	1 mo
April 2	"	76	50 -	Feb	1 mo.
3	"	77	567	Mar	1 mo
3	check #705	-	199 84	April 1 to 2 days	567
			<u>315 51</u>		<u>315 51</u>

1926-

Ranson Cronough

Dartmoor

2500

Jan 7	^{Days} Coh.	15	300	Dec 20 to	
Mar 3	Drops	59	135	Dec 31 - 12 Days	968
16	Coh.	71	2500	Jan. 1 to 30 -	2500
18	"	73	4404	Feb. 1 to 28	2500
				Mar 1 to 17 -	1871
			<u>7339</u>		<u>9339</u>

1927
1928

Fanny White

Dartmoor

2500

Jan 7	Coh.	16	2016	Dec 14	17 Days	1871
				Jan. 8		645
			<u>2016</u>			<u>2016</u>

1926

Mary Harris

Auction

Mar 17	Check			Dec 20		
	Cash.	71	7339	Dec 31		9 68
				Jan 1 to 31		25 -
				Feb 1 to 28		25 -
				Mar 1 to 17		13 71
			<u>7339</u>			<u>73 39</u>

1928

Charlotte Marks Auction 2500 Mo.

Jan 12	Opium	17	140	Dec 31	1 Day.	65
	Agency fee	27	269	Jan	1 Mo	20 -
Mar 17	Bal.	66	4753	Feb	1 Mo	20 -
				Mar 1-17-17 days		10 97
			<u>5162</u>			<u>51 62</u>

2500

1926

Rhoda Eversmith

Salties

Nov. 24	Dungs	77	100	Dec 27		
24	Dr. Burks.	77	300	Dec 31		403
27	Cash.	79	200	Jan 1	1 Mo.	25 -
28	"	79	40	Feb.	1 Mo.	25 -
29	"	79	3061	Mar 28	28 D.	2258
			<u>7661</u>			<u>7661</u>

1928

Evelyn Pecci

started 25th Mar

20

Jan 12	apm.	17	120	Dec 31	1 Day.	65
	Agency fee	27	169	Jan	1 Mo	20 -
	David Pecci		500	Feb.	1 Mo	20 -
Mar. 31	Cash		5276	Mar	1 Mo -	20 -
			<u>6065</u>			<u>6065</u>

1926 - Angel Kuefer

3/26	Cash.	77	7844	Dec 27	
				Dec. 31 - 5 Days	4 17
				Jan 1 to 30 -	25 00
				Feb. 28 -	25 00
				Mar 1 to 26 -	24 27
			<u>7844</u>		<u>7844</u>

1927

Hettie Moffitt 25⁰⁰ In

Feb 9	Cash in hand	37	18 04	Jan 10 to	
			18 04	Jan 31 - 22 days	18 04
			<u>18 04</u>		<u>18 04</u>

Parties

1926

Elsie Harris

25.00

Mar. 27

Left without notice

Dec 27 to

Dec 31 - 5 days.

Jan 1 to 3.

4.00

2.46

6.46

12.92

1927

K. Allyn Droy

25.00

1928

Jan 12 Jan. 17

17

110

Dec 19

Dec 31

13 days

18.48

April 18

Card

83

9688

Jan

1 Mo

25

Feb

1 Mo

25 -

Mar

1 Mo.

25

April

15 -

12.50

97.98

97.98

1926

Kullerini Nicholson

Starters
2500

Apul 4 cash.	83	10177	Dec 2 to		
			Dec 31 - 30 days	24	17
			Jan 1 31.	25	-
			Feb 1 Mo.	25	-
			Mar 1 Mo.	25	-
			Apul 3 - 3 days	260	
		<u>10177</u>		<u>10177</u>	

1927

1928

Mildred Booker - Starters

2500

Jan 12 open.	17	110	Jan 3		
Apul 10	82	8979	Jan 31 29 days	23	39
			Feb 1 Mo.	25	-
			Mar 1 Mo.	25	-
			Apul 1 29 - 9 days	7	50
			Eska Hook	10	-
		<u>9089</u>		<u>9089</u>	

1926

Anna Jennings

Patience

25⁰⁰ 820⁰⁰

April 2	Cash	81	98 44	Dec 5		
				Dec. 31 - 27 day		21 77
				Jan	1 mo.	25 -
				Feb.	1 mo.	25 -
				Mar	1 mo.	25
				April 2	-	1.67
			9844			9844

1927

1928

Reed Huskison

Patience 25⁰⁰

Jan 12	Apron	17	80	Jan 3		
Feb. 21	Carl	44	10 00	Jan 31	29 Day	23 39
Mar 2	"	52	10 00	Feb	1 mo	25 -
7	"	56	5 00	Mar	1 mo.	25
April 10	-	82	65 09	April 169 - 9 day		7 50
				Electric Book		10 -
			9089			90.89

1916-27 Eastern Rock.

Dec 4	P. G. Smith.	3	2 00	Nov 1	Opportunity Road	2 00
Jan 8	2 Nauticos	15	2 00	Jan 9	Jan + Coast Party	2 00
" 19	1 Nautic	21	50	" 20	Sea -	50
" 19	1 "	21	50	" 20	"	50
Feb 3	1 Nautico	31	1 00	Feb -	2 Jers	1 00
" 6	B. Nautico	33	1 00		2 Jers	1 00
" 12	Ref. Cooper	39	3 00	Feb. 6 to 12	Change of	3 00
" 19	B. Dufon	45	1 50	17	Kelch -	1 50
			11 50			11 50

1927

Sybil Cooper Nautico 203 mo.

1928				Dec 13		
Jan 12	Apron	17	2 10	Dec 31	19 days	12 26
	Apron	27	2 69	Jan	1 mo	20 -
Mar 16	Oil	72	64 24	Feb	1 mo.	20 -
				Mar	26 days	16 77
			69 03			69 03

1927 Rosa Lawrence - Laundry. 100 day.

Feb. 26	cod.	53	600	Jan 20-26.	600
Mar 5	"	63	600	" 27 to Mar 5 th	600
" 19	"	73	800	Mar 5 to 12	600
out	4 Days		4-	" 12 to 19	600
			74-	74-	

1927 Elsie York winter 1000 hrs.

1928				Dec 13 -	
Jan 12 Apr.	1)	130	Dec 31	19 Days	1226
	74	7096	Jan	1 Mo.	20 -
			Feb.	1 Mo.	20 -
			Mar	1 Mo.	20 -
			...	"	
			7226	7226	

1926

Jules Touquet

150.00 - Mo

April 11	check	85 665 -	Nov. 58.		
			Nov. 30	3 days	15 -
			Dec -	1 Mo	150 -
			Jan	1 Mo.	150 -
			Feb.	1 Mo.	150 -
			Mar	1 Mo.	150 -
			April. 1 to 10.	10 days	50 -
		665 00			665 00

			Sylvain Prostera	250.00 - Mo.
Feb. 20	Cash	47 33 63	Jan 12 to 31 = 20 days	16 18
			Feb. 1 to 20 = 20 days	17 50
		<u>33 63</u>		<u>33 63</u>

Fry book

1926.

Peter Evoluis

130.00 mo.

April 4 Cash	83	486	87	Dec 12		
				Dec. 31	20 Days	83 87
				Jan	1 mo	130 -
				Feb.	1 mo	130 -
				Mar	1 mo.	130 -
				April 3	3 Days	1300
<hr/>						
		486	87			48687

1927
1928

Peter Evoluis Fry book
140 mo

April 3 Cash	77	903	Dec 12			
3 Check #704	-	510	33	Dec 31	20 Days	9033
				Jan	1 mo.	140 -
				Feb	1 mo	140 -
				Mar	1 mo	140 -
				April 1 + 2	2 Days	903
<hr/>						
		519	36			51936

Jan 11						35.00 mo
" Cash	76	97.00	Jan 23.			
" Cash	77	66	Jan 31	9 Days		7 16
			Feb 1 to			
			" 28	1 mo		25 00
			Mar 1 to 31			25 00
			April 1 to 15			12 50
			to Bal at 35.00 mo.			27 90
<hr/>						
		97	66			9766

1927

Reu Sherman

2500 mo

Jan 13	Drops	17	50	Jan 6 to		
Jan 5	Du Buck	33	500	Jan 31 = 26 days	20	97
" 8	" "	35	100	Feb 1 mo	25	-
" 21	Cash	47	10 -	Mar 1 mo	25	-
Mar 3	Du Buck	59	600	April 1 to 9 days	7	50
10	Cash	67	10 -			
28	Du Buck	79	3 -			
April 9	Cash	85	4297			
				7847		7847

1927
1928

Logel Bear Antlers

2000

Jan 30	Agency fee	27	469	Dec 13		
Jan 2	Dry Clean	30	250	Dec 31 19 days	12	26
Mar 30	Cash	74	6507	Jan 1 mo	20	-
				Feb 1 mo	20	-
				Mar 1 mo	20	00
				7226		7226

1928
1929

Logel Bear

Antlers

Dec 3	cash	6	50	Dec 31 18 days	14	52
April 3	to meet ^{Cash} _{Antlers}	71	10.00	Jan 1 to 31 1 mo	25	00
3	Du. Hotel	72	6 00	Feb 1 to 28 1 mo	25	00
10	check ¹²³¹ _{to pay}	70	00	Mar 1 to 31 1 mo	25	00
April 10	Cash	75	6135	April 1 to		
				" 3 - meet _{seems}		
				" 10'		833.
				9785		9785

73-1664

P. 33

Drew's Form J. C. 280

In Justice of Peace Court,

First District,

Orange County,
State of Florida.

Dr. Cyrus H. Sharp

v.s.

Hazel Bean

Virginia Inn Co., Inc.
Garnishee.

Release of Garnishee.

(H&B)



In Justice of Peace Court,

..... First District,

..... Orange County,

State of Florida.

..... Dr. Cyrus H. Sharp

Plaintiff

vs.

..... Hazel Bean

Defendant

..... Virginia Inn Co., Inc.

Garnishee

To Virginia Inn Co., Inc., Garnishee:

YOU ARE HEREBY RELEASED and discharged from all liability and responsibility of every nature and kind soever under and by virtue of the certain writ of garnishment issued against you in the above stated case, dated the 2nd day of April A. D. 1929.

WITNESS my hand and seal of office this 12th day of April A. D. 1929.

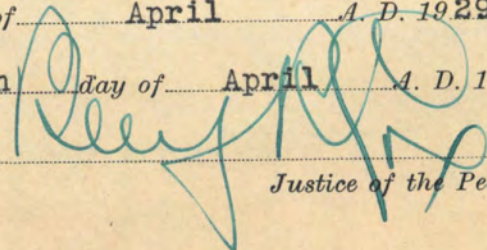

Justice of the Peace.

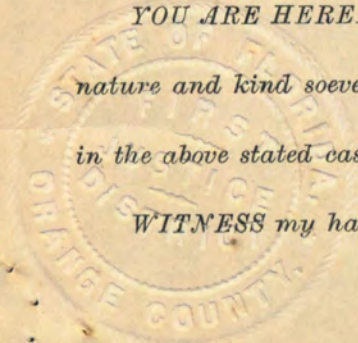

mailed

1927

Josephine Estes

MM	28	Cash.	75	2500	Feb. 23		
					Mar 22	1 Mo.	25 00
				<u>25 00</u>			<u>25 00</u>

1927

1928

Martha Hoyt - Antlers 20th 11

Jan	12	Apron	17	2 10	Dec	13	
	27	Apron	27	2 69	Dec	31	19 Days 12 26
Mar	30	Cash	74	66 18	Jan	1 Mo.	20 -
					Feb.	1 Mo.	20
					Mar	1 to 29 -	18 71
				<u>70 97</u>			<u>70 97</u>

Dark on Bonds

1927

Mathewson - Geolcom acct

Jan 14	Cash.	19	6350	Dark on Bonds	6350
			<u>6350</u>		<u>6350</u>

1927

May Feilding

Parties 2000000

Jan 12	Cash.	17	140	Dec 13	
	Agueyffer	27	269	Dec 31	19 days
Mar 30	Bal.	74	6688	Jan	1 Mo
				Feb	1 Mo
				Mar	1 Mo
			<u>7097</u>		<u>1871</u>
					<u>7097</u>

Station 2500 Mo.

1927

Mary O'Rourke

		C.O.D.					
Jan	15	Card	19	2502	Jan	15-	
Mar	30	cert.	79	3824	Jan	31 - 20 days	1613
"	"	Lauzy	79	45	Feb	1 Mo.	25 -
					Mar.	1 1/2 25-	2258
				<u>6371</u>			<u>6371</u>

1927

Elena Gebhardt

Station 2000 Mo

Jan	12	eporo.	17	140	Dec	13	
		Aquaylee	27	269	Dec	31	19 days
		Lauzy delinquent		155	Jan	1 Mo.	1226
April	10	cert.	82	8034	Feb.	1 Mo.	20 -
					Mar.	1 Mo.	20 -
					April	14 10 - 10 days	667
					Jan.	afternoon 13	650
				<u>8543</u>			<u>8540</u>

Dist work

1927 Bessy Peterkin 40⁰⁰ mo

Jan 17	Cash.	21	600	Jan 11-15	31-24 th Day	27	100
22	Cash.	23	800	Feb 1 & 28-		40	-
29	"	27	800	Mar 1 & 21-29		29	42
Feb 5	"	33	1000				
12	"	39	800				
18	"	45	800				
26	"	53	800				
Mar 5	"	61	10				
12	"	69	800				
19	"	73	750				
26	"	77	800				
30	Bal.	79	1502				
			<u>10452</u>				<u>10452</u>

Pat work + Kitchen
~~1000~~ for the week

1927 Bessy Peterkin

Apr 9	Cash.	85	300	Apr 4-5			
11	"	85	7-	" 10-11	Week.	10	00
			<u>10 -</u>				<u>10 -</u>

1927 ~~Jan~~ Daily Laundry 600 Achk.

Jan. 12	Cash.	39	600	Jan 7 & 12	600
			<u>600</u>		<u>600</u>

1927

1928

Buy Pelletier Dishes 40 or less

Dec 17	Cash	5	258	Dec 15	258
Dec 24	"	10	500	Dec 24	3 days of work
Jan 21	"	22	9-	Jan 9 to	
28	Cash	26	800	31-	2839
Feb 4	"	32	800	Feb. 1 st	1 mo.
12	"	37	10-	Mar 1 to 31	1 mo.
25	"	47	10-		
Mar 2	"	52	800		
9	"	58	700		
10	"	59	500		
17	"	66	200		
24	"	71	800		
31	"	75	3339		
			<u>11597</u>		<u>11597</u>

Buy Pelletier

April 11	Cash	83	933	April 9 to	
			933	15	1 dish
			<u>933</u>		<u>933</u>
					<u>12530</u>

1927 *Dalli Higgins* *Receipts*

Jan 28	Cash.	27	5 00	Jan 9 A.		
Mar 25	"	77	58 71	31 - 22 Days.		18 55
				Feb. 1		25 -
				Mar 25 Days.		20 16
			<u>63 71</u>			<u>63 71</u>

1927				<i>Anna Ryan</i>	<i>Receipts</i>	20 th M
Jan 12	opm.	17	140	Dec 13		
Mar 3	Dr. Holoach	53	200	Dec 31	19 Days	12 26
	<i>Linn's</i>		100	Jan	1 Mo.	20 -
Jul 10	cash	82	80 53	Feb.	1 Mo.	20 -
				Mar	1 Mo.	20 -
				Apr 1 to 10 - 10 Days		6 67
				Year 124 th		6 00
			<u>8493</u>			<u>8493</u>

1850

1927

Refugio Cooper

40.00 mo

Feb.	5	Cash	33	1 00	Feb 1 to	
	5	"	33	5 00	28 1 Mo -	40 -
	8	Cigarettes	35	60	Mar 1 to 1 Mo.	40 -
	10	on acct	37	6 00	Ents Mch. Gene	3 00
	12	Cig.	39	60	" " "	1 50
	16	Cy.	43	45	April 1 to 12 th	16 -
	19	Cy.	45	30	Letarrack in	} 10 -
	"	Cash	45	10 00	groceries and expent.	
	20	Cy.	47	30		
	25	"	51	60		
	26	Cash	53	15 00		
	"	Cy.	53	30		
	28	"	55	30		
Mar	4	Cy.	61	1 55		
	5	Cash	61	7 50		
	10	Cy.	67	1 85		
	12	Beer	69	3 50		
	12	on acct	69	2 50		
	18	Cigarettes	73	1 50		
	19	on acct	73	6 00		
	21	Ents Mch	75	1 50		
	26	Cy.	77	66 35		
	27	Cash	79	10 -		
Apr	12	"	81	7 40		
	3	"	83	2 00		
	"	Cigarettes	83	90		
	9	"	85	90		
	"	on acct	85	7 00		
		Len McDoug ^{cash}		1 33		
	11	Cash	85	14 17		
				110 50		
						110 50

Transferred from page 1

1927 Elow L. Morris. Chamberlain

Feb 26	cash.	53	5 -	Feb 22	†	
Mar 1	"	57	164	Mar 1	8 Days	6 64
12	"	69	400	To	Mar 12	4 -
			<u>10 64</u>			<u>10 64</u>

1927 F. Nickels Laundry 100.00

Mar 26	cash	77	4 -	3/24 to 3/30.		4 -
			<u>4 -</u>			<u>4 -</u>

F. Nickels

Mar 28 - 6

April 2	Cash	81	6 -	April 2 -	Mark	6 -
" 9	"	83	200	" 4 th to 5 th	2 Days	200
			<u>800</u>			<u>800</u>

50-

1927 D. N. Harrington - Bokwin Haker

Feb. 18 - Press Exp.	45	75	Feb 16 - 16	
Mar 3 Cash	59	500	" 28 - 13 Days	21 67
" 12 Cash	69	500	Mar 1 - 16	
15 "	71	500	Mar 20 - 20 Days	32 26
18 Tailor	73	50		
19 O. B. Eschwege	73	600		
20 Bal.	73	31 68		
		<u>53 93</u>		<u>53 93</u>

1927
1928

Mrs. J. H. Stearns - Chamberlain ^{2500 mo}

Jan 17 Cash	50	12 58	Jan 5	
		12 58	Jan 17 13 Days	12 58
				<u>12 58</u>

1928

Ruth Harrington - Chamberlain

Feb. 16 Cash	40	25 00	Jan 16	
			Feb 31 16 Days	
			Feb 16 mo	25 00
		<u>25 00</u>		<u>25 00</u>

1927

Mallett Lumber

25⁰⁰

Feb. 21	Cash.	47	10 00	Jan 6-		
Mar 3	Drugs.	59	1 50	Jan 31-		20 97
" 24	Cash.	77	5 00	Feb. 1 & 28		25 00
" 26	"	79	50 96	Mar 1 & 25		20 16
				" " 26.		83.
				send on tea		50
			<u>67 46</u>			<u>67 46</u>

1927
1928

Clara Kemmer

Arden

20⁰⁰

Dec 10

Jan 3

25⁰⁰/_{mo.}

1927

Joseph Brown

Mar 16	cash.	71	2500	Jan 17 to		
18	"	73	2538	Jan. 31	14 days	11 67
				Feb. 1 to 24		25 -
				Mar 1 to 17		13 71
			50 38			50 38

1927
1928

Quyn McManis
Started 25⁰⁰/_{mo.}
Dec 10
Jan 3

1929

J. Mays -

Feb. 23	Cash.	45	4 -	Feb. 20 to		
Mar 2	"	51	700	" 23	4 days	400
				" 24 to		
				Mar. 2 -	7 days	700
			1100			1100

Transferred to
Page 71

J. Mays
Mar 2 to 9, 1929

1927

R. L. Johnson

Retch

605 Miles

Feb. 26	Cash	53	900	Feb. 17 to 19-	300
Mar 5	Cash	63	600	Feb. 20 to 26-	600
12	"	69	600	Feb. 27 to Mar 5-	600
19	"	73	600	Mar 5 to Mar 12	600
26	"	77	600	Mar 12 to 19	600
April 2	"	81	600	" 19 to 26	600
" 9	"	85	600	" 27 to Feb 2	600
				April 2 to " 9	600

45 -

45 -

1928

Mellie Hanson

Station ^{2500 no} ~~2000~~ Mt.

Jan 15	Cash	17	140	Dec 29	
Feb 7	Cash	34	1500	Dec 31	3 Day 242
Mar 15	"	64	4731	Jan	1 Mo 25-
				Feb	1 Mo 25-
				Mar 1 to 14 -	1129
			<u>6371</u>		<u>6371</u>

1927 Maurice Mc Gray Maurice
2500

Mar 19	Cash.	73	500	Feb 12		
21	"	75	800	28	-	15 83
April 4	Cash.	83	31 16	Mar -		25 -
				April 4	'4 dup	333
			<u>4416</u>			<u>4416</u>

1927 Billy Hellman Maurice
 1928 2500

Jan 8	Cash		3537	Dec 13	19 days	1532
				Jan	8 days	645
					Tea	100
					Fare	260
				Jan 12 to 31	20 days	16 83
				Feb	1 mo.	2500
				Mar	1 mo	2500
Jan 12	perm.	17	70			
Mar 31	Bal.	75	5543			
			<u>9150</u>			<u>9150</u>

				Mr. Deason		Security 7.00
July 6	Cash.	72	700	April 1 to		
" 10	"	75	400	" 6	1 Week	7.00
				" 7 to 9	3 days	3.00
				" 9 to 10		1.00
			<u>11.00</u>			<u>11.00</u>

Season

1957

Oscar Storch - a. clerk.

April 8	cash	83	25	-	Season.	800	-
11	"	85	775	00			
			800	00			800 -

1957
1958

Oscar Storch Season.

April 3	Cash.	77	50	-	Season	800	-
14	check		750				
			800	00			800 00

Cash book
check #831.
5.65
6.65
10
from party cash

no change for
Oscar Storch

Dec. 27	cash	4	10	-	Season 800.00	800.00	
Jan 7	check #75	0153	300	-			
Feb. 28	" 1089		5.60				
Mar 20	check	1169	484	40			800.00

1/20. ch. payable Oscar Storch
looks as if check has
over paid \$46.65

-10
6.65
40

1927

Rufus Cooper bank + Dr 15
 6⁰⁰ ~~100~~ 40⁰⁰ Mo

Dec	16 on acct	5	3 00	Nov		
	16 Cig	5	1 25			
	17 Cash	5	3 06	Dec 11-12-13-14		3 44
	20 Cig	8	1 50	Dec 15 to 17 Dec.		3 87
	24 Cash	10	17 85	" 18 to 31 Dec. ^{15 Day}		19 35
	30 Cigaretts	12	1 50	Jan 1 to 31 - 1 Mo.		40 -
	31 Cash	12	3 00	Feb. 1 to 1 Mo.		40 -
Jan	6 Cigaretts	15	1 50	" 29		
	7 Cash	15	6 -	Jan 22 See book		1 00
	7 Misc.	15	3 09	Feb. " "		3 00
	14 on acct	19	41 75 12 01	Mar 1 to 31 - 1 Mo.		40 00
	16 Cigaretts	20	1 50			
	23 Cash	23	1 00			
	24 Cigaretts	24	1 50			
	28 Cash	26	4 -			
Feb	2 Taylor	30	4 00		Shafers	2 95
	4 Cash	32	7 00		Hennery	6 00
	" Cash	32	10 00		Hypokaps	2 00
	8 Cigaretts	35	1 50			
	12 Cash		3 00			
	16 Cigaretts	40	1 50			
	18 Mugs	41	3 00			
	25 "	47	3 00			
	Cigaretts	48	1 50			
Mar	1 on acct	51	1 00			
	3 on acct	53	14 75			
	10 " "	59	13 00			
	15 Cigaretts	64	1 50			
	17 on acct	66	10 -			
	23 Cigaretts	70	4 50			
	24 Cash	71	7 15			
	27 " + Cig	73	4 35			
	B. Forward		147 11		B. Forward	15 0 66

1928 *Russell Cooper*

Forward

14711

B. Small

150 66

Mar 31 Cor. 75 200

~~Mar 31 Est. Jmk.~~

~~5 00~~

April 7 ^{Est. Jmk 300} Pul 72 80 372

Est. Jmk.

390

Payroll 80 55

April 16 8 - 8 Day

10 67

^{Bills} outstandg 81 1095

16433

164 33

(June) Ketch
Jamie Mac Naies 4.20 Day

Mar 9 Cor. 57 700

Mar 31

16 " " 61 700

9 - 1 Deck

700

23 " " 65 700

" 16 1 Deck

700

30 " " 69 700

" 23 1 Deck

700

April 6 " " 72 700

" 30 1 Deck

7 -

" 12 " " 77 900

April 1 to 6 -

700

" 7 to 15

900

Residence Florida Chamberland

1928

Mr. J. Kenton

100 days

Feb. 15				Feb. 15			
Mar 29	cod.	74	4400	Feb. 29	15 days		15 00
				Mar 16	29-		29
			<u>4400</u>				<u>44 00</u>

1927
1928

Minnie Brown. @ 1st Day

Dec 17	Cash	5	400	Dec. 14 to 17. ^{4 days}	400
24	"	10	650	" 17 to 24-	600
31	"	12	650	" Extra work.	50
Jan 7	"	15	650	Dec 24 to 31 ^{and} Extra work	650
14	"	19	650	Jan 1 - 7.	650
21	"	22	650	" 7 to 14.	650
28	"	26	600	" 14 - 21	600
Feb 4	"	32	650	" 21 - 28	650
12	"	37	650	" 28 - Feb. 4	650
18	"	42	600	Feb 4 " 11	600
25	"	48	650	" 11 - 18	650
Mar 3	"	53	650	" 18 - 27	650
10	"	59	650	" 27 Mar 5	650
17	"	66	650	Mar 5 " 11	650
24	"	71	600	" 11 to 18	650
31	"	75	650	" 18 to 25	600
April 7	"	80	650	25 to 4/1	650
			<u>100 - 0</u>		
				<u>100 00</u> <u>100</u>	

1928
1929

Minnie Morton - Sandy. 1st Day.

Dec 18	Cash	1	200	Dec 17	100
			200	18	100
			<u>200</u>	fixed	<u>200</u>

1928
1929 Katherine Drager 25⁰⁰ Waitress

Dec 31 C.C.	6	70	Dec 10 to		
Op. 12 Cash	76	10204	" 31, 22 days	17	74
			Jan 1 to		
			31, 1 Mo	25	00
			Feb 1 to		
			28, 1 Mo	25	00
			Mar. 1 to 31, 1 Mo	25	00
			April 1 to 12-	10	00
				<u>102</u>	<u>74</u>

Jan Paid Genevieve Edelstein 25⁰⁰ Waitress

Dec 31 C.C.	6	140	Dec 14 to		
Feb. 2 Cash	27	3812	Dec. 31 - 18 days	14	52
" Apuzfee	27	200	Jan 1 to		
Mar 21 Bal.	64	3913	Jan 31 - 1 Mo -	25	00
			Feb 1 to		
			28, 1 Mo.	25	00
			Mar. 1 to		
			20-20 Day	16	13
				<u>80</u>	<u>65</u>

1928
1929

Betty McDonald

Waitress

Dec.	31	etc.	6	140	Dec 14 to		
Jan	13	Cash	14	10 -	" 31 - 18 days	14	52
Jan.	2	Agency fee	27	200	Jan 1 to		
April	2	bal due	71	51 12	Jan 31 1 Mo.	25	-
					Feb 1 to		
					" 28 - 1 Mo	25	-
				<u>64.52</u>			<u>64.52</u>

Fare Paid Manuella Davis Waitress

Dec	31	etc.	6	105	Dec 14 to		
Jan	30	Days	12	75	Dec. 31 = 18 days	14	52
	11	Salary	13	25	Jan 1 to		
	16	Telephone	16	15	Jan 31 1 Mo.	25	00
Jan	-	telegrams	68	247	Feb 1 to		
					28 1 Mo.	25	00
	19	Cash	19	500	Mar 1 to		
Feb.	2	Agency fee	27	200	27 - 27 days	21	77
	21	meat	43	900			
	23	Cash	45	15 -			
Mar	2	"	51	10 -			
"	21	"	64	45 67			
	26	"	67	1000			
	28	"	68	2062			
				<u>8629</u>			<u>86.29</u>

Fare Paid

1928
1929

Hellen Curran Waitress

Dec 28	Drops	5	250	Dec 1st to	
31	C+C	6	105	31-18 days	14 52
Jan 21	Cash	18	500	Jan 1st	
29	Cash	25	500	31 - 1 Mo	25 00
Feb 2	Agency fee	27	200	Feb 1st	
16	Cash	39	1500	28, 1 Mo	25 00
21	Cash Pkm	43	40	Mar 1st to 28-28 days	22 58
Mar 29	Dr. Hotel	68	300		
" 29	Cash	69	5315		
			<u>8710</u>		<u>8710</u>

Fare Paid Margaret Murphy 2500^{Mo} Waitress

Dec 31	C+C	6	140	Dec 1st	
Jan 19	Cash	17	1500	31-18 days	14 52
21	Drops	18	40	Jan 1st	
31	Cash	26	500	31, 1 Mo	25 00
Feb 2	Agency fee	27	200	Feb 1st	
9	Drops	33	150	28, 1 Mo	25 00
10	Drops	33	50	Mar 1st to 28- Day	22 58
Mar 8	teleg 2	55	230		
29	Dr. Hotel	68	1000		
30	teleg	69	252		
Apr 13	check		4648		
			<u>8710</u>		<u>8710</u>

L

1928
1929

Madeline Hoage

25.00 Mo
Nurses

Dec. 31	c/c	6	210	Dec 17 1/2		
Jan 15	cash	15	200	31	15 days	12 50
31	cash	26	200	Jan 1 1/2		
Feb. 7	Agency fee	27	200	31	1 Mo.	25 00
2	Exp. Agency	28	389	Feb 1 1/2		
16	Cash	43	1550	28	1 Mo.	25 00
Mar. 25	"	66	500	Mar 1 1/2		
27	"	67	5178	Mar 27	27 days	21 77
<u>8427</u>				<u>8427</u>		

✓

Maud Lane

Nurses ^{25.00}

Dec. 31	c/c	6	140	Dec 28		
Jan 15	Cash	15	500	Dec 31	7 days	5 65
" 21	"	18	500	Jan 1 1/2		
" 20	"	20	500	" 25	24 days	19 35
" 29	"	25	860	Feb 1 1/2		
Feb. 9	"	32	1000	28	1 Mo.	25 00
16	"	39	10 -	Mar 1 1/2	31 1 Mo.	25 00
Mar 9	"	57	200	of 1 1/2	15 -	12 50
16	"	61	10 -			
Apr 11	"	76	3050			
<u>8750</u>				<u>8750</u>		

1928
1929

Andrey Hornel

Haitian

Dec 31	Cash	6	140	Dec 28		
Jan 15	cash	15	10	Dec 31	7 days	565
21	"	18	10	Jan 1 to		
Feb 2	"	27	10	31	Mo.	2500
16	"	39	10 00	Feb 1 to		
Mar 16	"	61	36 25	28	Mo.	2500
				Mar. 1 to		
				N-		1210
			6775			6775

Agnes Smith

Haitian

Jan 16	Cash	16	10	Dec 26		
19	"	17	7	Dec 31	6 Days	484
29	"	25	8 00	Jan 1		
Feb 2	"	28	8 34	Jan. 24-24 days		2016
				Jan 25 to		
				Jan 31	7 days	565
				Feb 1 to		
				Feb 30	2 1/3 days	269
			3334			3334

1928

1929

Daisy Johannett

Houmke

Mar. 12	1143- Check ^{o.B}	189	1942	Nov. 1.		
April 10	Crh.	76	393 08	Nov. 30, Mo.	75.00	
				Dec 1 st .		
				Dec 31, Mo.	75.00	
				Jan 1 st .		
				31, Mo.	75.00	
				Feb. 16		
				Feb. 28, Mo.	75.00	
				Mar 1 to 31, Mo	75.00	
				April 1 to 15.	37.50	
					412.50	
					412.50	
						412.50

Clara Brown 25.00 maid

Feb. 4	Cash.	29	25.00	Nov. 23		
Mar 28	Cash.	68	50.00	Nov. 30. 8 days.	6.45	
30	"	69	31.45	Dec. 1 to		
				31, Mo.	25.00	
				Jan 1 st .		
				31, Mo.	25.00	
				Feb. 1 st .		
				28, Mo	25.00	
				Mar 1 st .		
				31, Mo	25.00	
						106.45
						106.45

1928
1929

2500 mo.

Nellie Daugherty

Maui

April 10	cash.	75	116 45	Nov. 23		
				Nov. 30	8 days	6 45
				Dec. 1 to		
				31, mo.		25 00
				Jan 1 to		
				31, mo.		25 00
				Feb. 1 to		
				28, mo.		25 00
				Mar 1 to 31, mo		25 00
				April 1 to 15 - 12 day.		10 00
<hr/>						
			118 95			116 45

Mobil Staples 30.00 mo. Lumber room

Jan 26	cash.	22	5.00	Dec 3		
Feb. 23	"	46	5.00	Dec. 31	29 day	28 06
April 5	Cash	72	85	Jan 1, mo		30 00
	& check. (1193)		25 00	Jan 31		
	6 Cash.	72	99 21	Feb 1 to		35 00
				28, mo -		
				Mar. 1 to 31, mo.		35.00
				April 1 to 7 day.		7 00
<hr/>						
			135 06			135 06

1928
1929

Rose Mc Gorty

maid

Nov 30 Cash	64 100 -	Dec 1	
		Dec. 31 1 mo.	25 00
		Jan 1	
		Jan. 31 1 mo.	25 00
		Feb. 1 to	
		" 28 1 mo.	25 00
		Mar. 1 to	
		31 1 mo.	25 00
	<u>100 00</u>		<u>100.00</u>

Jan 22 Cash	19 43 33	Dec 1	
		Dec 31 1 mo -	25 00
		Jan 1 to	
		22 - 22 days	18 33
	<u>43 33</u>		<u>43 33</u>
		00 21	

Carrie Sullivan

25 00 mo

maid

1928
1929

Mrs. J. Hall

25⁰⁰

paid

Apr. 11	cash	76	110 89	Dec 3		
				Dec 31	29 Days	23 39
				Jan 1		
				Jan 31	1 Mo.	25 00
				Feb 1		
				" 28	1 Mo.	25 00
				Mar 1 to 31	1 Mo.	25 00
				April 1 to 15	15 Days	12 50
						110 89

James Hall

75.00 Mo.
Engineer

Dec. 8	cash	37	20 00	Nov. 6		
Jan 7	Cash	11	25 00	Nov. 30	25 Days	62 50
Jan 1	cash	26	20 00	Dec 1 to		
Mar 13	cash	59	10 00	" 31		75 00
April 12	"	76	25 00	Jan 1 to		
				31		75.00
				Feb 1 to		
				28		75.00
				Mar 1 to 31	1 Mo	75 00
				April 1 to 14	14 Days	35 00
				" 15	1 Day	2 50
						400 00
			40 000			400.00

1928
1929

Albert Gallino

Chief

Nov 1	Levy.	50	40
Apr. 11	Cash.	77	124960

Nov. 21
Nov. 30
Dec. 1
Dec. 31
Jan 1 to 31
Feb. 1 to 28

Summary

1250 00

Aura Gallini

10.00

Pastry

Apr 11	Cash.	76	32267
--------	-------	----	-------

Nov. 21		
Nov. 30	10 days	21 67
Dec 1 to 31	1 Mo.	65 -
Jan 1 Mo.	1 Mo.	70 -
Feb 1 to 28	1 Mo.	70 -
Mar 1 to 31	1 Mo.	70 -
Apr 1 to 12	12 days	26 00

322 67

322 67

Junie Drinkon

95.00

Reg Cook

Jan. 14	Cash.	15	3000
Apr. 2	"	70	316 99

Dec 14		
Dec 31	18 Days	55 66
Jan 1 to 31	1 Mo.	95 00
Feb 1 to 28	1 Mo.	95 00
Mar 1 to 31	1 Mo.	95 00
Apr 1 to 2	2 Day	6 33

346 99

346 99

1928
1929

Frank Mancuso

95.00 Mo
K. J. J. J.

Jan 7	Cash.	11	30.00	Nov. 21		
16	"	22	50.00	Nov. 30 = 10 Days		31.67
Feb. 23	"	45	50.00	Dec. 31 1 Mo.		95.00
April 6	"	73	50.00	Jan. 31 1 Mo.		95.00
12	"	76	269.67	Feb. 28 1 Mo.		95.00
				Mar. 31 1 Mo.		95.00
				April 1 to 12		411.67
						38.00
			<u>449.67</u>			<u>449.67</u>

		Jules Forquet		170.00 Mo	
April 11	Cash.	76	703.95	Dec 8	Secund Cook
				Dec. 31 24 Day.	131.61
				Jan. 31 1 Mo	170.00
				Feb. 28 1 Mo.	170.00
				Mar. 31 1 Mo.	170.00
				Apr. 1 to 11 = 11 days.	62.34
			<u>703.95</u>		<u>703.95</u>

		Peter Escaloni		140.00 Mo	
April 2	Cash.	70	507.64	Dec 14	Day book
	Err.	77	3.00	Dec. 31 18 Days	81.30
				Jan. 31 1 Mo	140.00
				Feb. 28 1 Mo.	140.00
				Mar. 31 1 Mo	140.00
				April 2 - 2 Days	9.34
			<u>510.64</u>		<u>510.64</u>

paid 510.64
entered here + C.B.
507.64

86

1928

1929

Alice Guley

45 WK TO FEB 1 -

50 WK F I TO API

45 WK API TO CLOSE

Party cook

Mar. 28 cash	68	45 00	Dec 1 st to 20 th to 27 th	2 meals	90 00
April 10 .	76	40 00	Dec. 31 to Jan 3-10	2 meals	9 00
" check 1234	722 25		Jan 11 th to 21 st to 24 th	2 meals	9 00
			Jan 25 th to 31 - 1 meal		45 -
			Feb. 1 to 28 - 4 meals	50	2 00 -
			Mar 1 to 28 - 4 meals	50	2 00 -
			" 29 to 31 - 3 meals		21 45
			April 1 to 11 - 4 meals	45-w	45 00
				4 boys	25 80
					8 07 25
					807 25

807.25
45.00
762.25

Phil Ryan (300.00 for season) Head Waiter

Jan 3 check	116	25 00	Nov. 25	} 300.00
3 P. Laundry	8	10 -	Nov. 30	
16 "	16	85	Dec. 1 to 31 - 1 Mo	
Jan 28 Cash	23	50 -	Jan 1 to 1 Mo	
Feb 5 Laundry	30	60	Feb. 1 Mo	
17 "	40	50	Mar 1 to 31 1 Mo	
Mar 1 Laundry	50	65		
12 Laundry	59	40		
Apr 8 R. fare	74	47 94		
" 11 Cash	76	163 79		
				300.00

300.00
136.79
163.21

1928
1929

Best Block-

40.00 Mo.
Porter

Feb 8 @ 1/2	73	165.46	Dec 3		
			Dec 31	28 Day	36.13
			Jan 1 to 31	1 Mo	40.00
			Feb	1 Mo	40.00
			Mar 1 to 31	1 Mo	40.00
			April 1 to 7	7 Day	9.33
		165.46			\$ 165.46

Dorie Reed-

Porter

Dec 31	Crc.	6	1.40	Dec 24	
Jan 31	Cash	26	15.00	Jan 24, Mo.	25.00
Feb. 2	Cash	27	8.60	Jan 25	
2	"	28	2.26	Jan 31	7 Day
"	Total	28	5.00	Feb. 2-2 Day	1.61
			32.26		32.26

1928
1929

D. D. Johnson

truckman

					Oct. 11 to		
Oct	31			4187	Oct 31	check	4187
Nov.	10			10	Nov. 1 to		
"	17			2500	Nov. 30 1 Mo.		50.00
"	24	check 799		1200	Dec 1 to 15.		25.00
Dec	1	Cash.	3	1500	Dec. 16 to 31 @ 75.00		3750
"	8	"	3	1800	Jan 1 to 31 @ 75.00		7500
"	15	"		2000	Feb 1 to 28. 1 Mo		7500
"	22	Cash.	2	2500	Mar. 1 to 31 - 1 Mo		7500
Nov.	10	check 783		10 -	April 1 to 15		3750
	17	" 789		2500			41687
Dec	15	check 810		20 -			
"	29	Cash.	5	20 -			
Jan	4	"	9	2500			
	26	"	22	800			
Jan	31	"	26	23987			
				2000			
		2 days out		484			
Feb.	9	Cash.	33	1500			
	16	Cash.	39	2300			
	26	Cash.	47	30277			
				500			
		out 7/2 - 7/18		484			
"	1	Cash	51	31255			
				10 -			
Mar	9	"	57	1000			
	11	"	58	200			
	16	"	61	2500			
	23	"	65	1000			
	30	"	69	36955			
				982			
April	6	"	73	1200			
	12	"	77	29131			
				2550			
				41687			41687

41687
391.37
25.50

1928
1929

Dnt w/ Sunday 2.00 Day. 1.00 week.
Larry Bushman

Gardner

Dec 8	Cash	3	12 00	Dec. 4		
" 15	check \$10	89	12 00	Dec. 15	12 Days	24
24	Cash	3	8 00	16 to 22 -	197 out 6 Day	\$8 00
29	Cash	5	12 00	23 to 28 -		12 00
Jan 5	"	10	10 -	29 - 4 Jan 5		10 -
12	"	14	12 00	Jan 6 to 12 -		12 00
26	"	22	4 00	30 Jan 15 Dec - 2 Day		4 00
			7 00			7 00

E. N. Johnson Yard Man, 2.00 Day.

Mar 9	Cash	57	18 00	Mar 1 to 9 Day		18 00
16	"	61	11 00	" 10 to 16 \$1/2		14 00
30	"	69	24 00	" 17 to 20 }		
Apr 6	out 2 days	-	4 00	" 30 - 2 mth		24 00
" 6	Pal	73	8 00	" 1 to 6, 1 Week		12 00
	out 2 days	-	4 00	to 13 - 6 Day		18 00
"	Cash	77	8 00			
			77 00			77 00

1928
1929

Dec. 15 @ 40.00 Mo

Berry. Peterkin Jan. 26. 9.00 week

Dec. 22	Cash.	2	10 -	to Dec 15 2 days Bal →	200
Dec. 1	check ⁸⁰⁴		9 -	" 16 to 22 = 7 days	9.00
Dec 8	cash	3	9 -	Dec 16 8 -	9 -
	15 check ⁸¹⁰		7.00	" 8 to 15 17 days	
	29 cash.	5	9.00	" 23 to 29 ³¹	391
Jan 5	"	10	9 -	Jan 5	} 19 months 40.00
12	"	14	6.00	12 1/2	
19	"	17	9.00	Jan 31	
26	"	22	8.00	Feb 16	
Feb 2	"	27	10 -	" 28 -	40 -
9	"	32	9.00	Mar 1 to	
16	"	39	8.50	31	40.00
23	"	45	9.00	Nov. 26 ^{started}	} Bal due -
Mar 2	"	51	10.00		
5	"	52	10 -	April 1 to 15 =	20.00
9	"	57	6.00		
16	"	61	6.00		
20	"	63	3.00		
23	"	65	5.75		
30	"	69	9.00		
April 2	meet.	71	3.00		
6	"	72	7.20		
12	cash.	76	12.05		
			184.50		184.50

1928
1929

Silver glasses

Lathia Marcey-

600 Ak.

Dec 22	Cash	2	7	Dec 15 - 1 day.	1 00
" 29	col.	5	6 00	" 16 to 22 1 week	6 00
Jan 5	"	10	6 00	" 23 to 29	6 00
12	"	14	6 00	Jan 5 to 12	6 00
19	"	18	6 00	12 to 19	6 00
26	"	22	6 00	19 to 26	6 00
Feb 2	"	28	6 00	26 to Feb 2	6 00
9	"	32	6 00	Feb 2 to 9	6 00
16	"	39	6 00	" 12 to 16	6 00
23	"	45	6 00	19 to 23	6 00
Mar 2	"	51	6 00	26 to Mar 2	6 00
9	"	57	6 00	Mar 2 to 9	6 00
16	"	61	6 00	" 9 to 16	6 00
23	"	65	6 00	16 to 23	6 00
30	"	69	6 00	23 to 30	6 00
Apr 6	"	72	6 00	30 to Apr 6	6 00
12	"	77	5 00	Apr 6 to 12 5 day	5 00

1928
1929

Lila Brady

25⁰⁰

Kantien

Dec 26	Drup.	4	75	Dec. 20		
Dec 31	@ cc	6	140	Dec. 31	1st Drup	968
Jan 14	Cash.	15	500	Jan 18	cc	1532
" 19	^{Dist. 500} Cash 100	17	15	Jan. 31	1 Mo.	1968
" 21	Bal.	18	285	Feb. 1	1 Mo.	25
" 31	Cash.	25	10	Mar 1	20 - 4 Drup	1936
Feb. 15	Cash	38	300			
" 16	Cash.	39	500			
Mar 9	Cash.	57	1000			
" 26	"	67	3604			
<u>8904</u>				<u>8904</u>		

Francis Chapman

25⁰⁰

Kantien

Dec. 31	@ cc	6	140	Dec 22		
Jan 30	Cash.	25	2360	Jan 22	1 Mo.	2500
Feb. 1	cash	27	400	Feb. 1	20 1 Mo	25
" 16	Cash.	39	1500	Mar 11	17 Drup	1871
" 23	"	45	600			
Mar 2	"	51	500			
" 11	"	58	871			
<u>6371</u>				<u>6371</u>		

1928 Walter Petute 1.00 day

Dec 22	cash	2	8-	Dec 22 - 8 days	8.00
Jan 5	"	10	5-	Dec. 31 9 day	9-
12	"	14	4.00	Jan 1 to	"
19	"	17	5.00	Jan 9. Holidays	10.00
26	"	22	5.00	" 10 to	"
Feb 2	"	27	7.00	" 28 19 day	19.00
9	"	30	6.00	Mar 1 to	"
16	"	39	10-	31 1 mo	31.00
23	"	45	5.00		
Mar 2	"	51	5.00		
9	"	57	5.00		
16	"	61	5.00		
23	"	65	5.00		
30	"	69	32.00		
				107.00	\$ 107.00

Transferred to Page 95

Petute's Cash.

Dec 22	cash	2	9-	Dec 22 - 9 days	9-
29	Cash	5	7-	" 29 7 day	7-
Jan 5	"	10	7.00	Jan 5 to 7 day	7-
12	"	14	7-	" 12 " 7 "	7-
19	"	17	7.00	" 19 7 "	7.00
26	"	22	7.00	" 26 7 "	7-
Feb 2	"	28	7.00	Feb 2 7 day	7-
9	"	32	7.00	" 9 "	7.00
16	"	39	7.00	" 16 "	7.00
23	"	45	7.00	" 23 "	7.00
Mar 2	"	51	7.00	Mar 2 "	7.00
9	"	57	7.00	" 9 "	7.00
16	"	61	7.00	" 16 "	7.00
23	"	65	7.00	" 23 "	7.00
30	"	69	7.00	Mar 30 -	7.00
Apr 1	Drugs	70	1.15	Apr 6	7.00
1	Holiday	70	2.00	" 7 to 9 - 3 day	" 3.00
6	cash	72	3.85		
10	"	75	3.00		
				117.00	117.00

1928 *Mattie*
M. Borren

100 Day
~~600 Day~~

Dec	22	cash.	1	500	Dec	22	5 Day	5	-
	29	Cash.	5	700	f.	29	7 - "	7	00
Jan	5	"	10	7 -	Jan.	5	"	7	-
	12	"	14	7 -		12	7 "	7	-
	19	"	17	7 -		19	7 "	7	-
	26	"	22	7 -		26	7 "	7	-
Feb.	1	Cash	27	7 -	Feb	2	7 "	7	-
	9	"	32	700		9	7 "	7	
	16	"	39	700		16	7 "	7	
	23	"	45	7 -		23	7 "	7	
Mar	2	"	51	700	Mar	2	1 A.	7	-
	9	"	57	700		9	1 A.	7	
	16	"	61	700		16	1 A.	7	00
	23	"	65	700		23	1 A.	7	00
	30	"	69	700	"	30	1 A.	7	00
April	6	"	72	700	April	6	1 Duck	7	00
	12	"	77	600	"	7-12	6 Day	6	00
				<u>116 00</u>					<u>146 00</u>

1928 *Loarrie Fordham* 700 *Sub*

Dec 22	Card.	2	700	Dec 22	7 Day	700
Dec 8	"	3	600		specimen	600
"	15 check		700		"	700
Feb 23	Card.	45	5600	Dec. 23		
"	21			30	11th	700
				Dec 31	16	
				Jan 7	11th	700
					28th 3	2100
				Feb. 18	3	21 -
				"	24th	
				Mar 2	out.	700
			00			8300

Walter Petukin 1.000

from page 93.

April 6	Card.	72	600	April 1 to	600
10	"	75	300	" 6 to 9. 3 days	300
			900		900

1928 Katherine M. Leman 75.00 Mo.

Mar	15	Check		100 -	Dec	21		
"		Cash	61	50 -	Dec	31	11 days	26.61
"	20	Cash	63	17.50	Jan	14		
"	29	Paid	69	84.11		31	1 Mo.	75.00
					Feb	16		
						28	1 Mo.	75.00
					Mar	14		
					"	31	1 Mo.	75.00
				<u>251.61</u>				<u>251.61</u>

1928

Olvi Kerpland

100 D.

6 Days - week

Dec 29	Cash.	5	11	-	Dec 29	100 for	11 00
Jan 5	"	10	6	-	Jan 5	6 Days	6 00
12	"	14	6	50	12	6 Days	6 50
19	"	17	6	50	19	7 Week	6 50
26	"	22	6	50	26	8 Week	6 50
Feb 2	"	28	6	50	Jan 28 to Feb 2	9 Week	6 50
9	"	32	6	50	Feb 9	10 Week	6 50
16	"	39	7	00	16	1 D.	7 00
23	"	45	7	00	23	1 D.	7 00
Mar 2	"	51	7	00	Mar 2	1 D.	7 00
9	"	57	7	00	9	1 D.	7 00
16	"	61	7	00	16	1 D.	7 00
23	"	65	6	00	23	1 D.	6 00
30	"	69	7	00	30	1 D.	7 00
			97	50			97 50

1928

Rufus Cooper

Dish Machine

Dec.	29	on acct	5	1.00	Dec. 27	50	1.00
Jan.	2	Cij.	7	30	Jan 31 - 8 Days		3.87
	3	Cij	8	30	To Jan 5 - Dec. 5 Days		6.45
	5	Cash	10	9.02	12	Jan. 7 days	9.03
	11	tuels	13	1.75	19	Jan march	9.03
	12	Cash	14	6.98	26		9.03
	16	Cash	16	5.00	31		6.46
	19	"	17	6.53	Feb. 1 to 28	1 Mo.	40.-
	26	"	22	6.53	Mar. 1 to		
Feb.	2	"	28	6.46	31	1 Mo	40.-
	12	"	35	7.00	April 1 to		
	16	"	39	13.00	3 = 3 Days		4.00
	23	"	45	9.68			127.87
	2	"	51	10.00			
Mar	9	"	57	10.00			
	23	"	65	10.00			
	30	"	69	10.-			
April	3	Bal.	71	14.32			
				127.87			127.87

Jan Paid

25⁰⁰ Mo

99

1929

Katherine Fitzgerald Haines

Jan	c.c.	17	35	Jan 4 - 15		
31	Cash.	26	10	Jan 31 28 days	22	58
Feb.	2 Agency fee	27	200	Feb. 1 to 15		
16	Cash.	39	10	28 - 1 Mo.	25	00
21	meed.	43	800	Mar 1 to 31		
Mar. 11	Cash.	58	1650	31 1 Mo.	25	00
April 10	"	75	3486	April 1 to 10 -	8	33
					<u>8091</u>	<u>80.91</u>

Jan Paid

Mary Higgins

Haines 25⁰⁰ Mo

Jan 18	c.c.	87	70	Jan 4		
Feb.	2 Agency fee	27	200	Jan 31 28 days	22	58
21	Cash.	43	500	Feb. 1 to 28 1 Mo.	25	00
Mar 18	"	62	500	Mar. 1 to 27 - 27 days	21	77
27	"	67	5665			
					<u>69.35</u>	<u>69.35</u>

1929 B. J. Dorris

N. Notch

Jan 9	tailor	12 ✓	50	Dec 15	50	
	tailor	15 ✓	50	Dec 31 - 17 days		27 42
18	on acct	17 ✓	200	Jan 1 to		
	tailor	17	50	Jan 31 - 1 Mo.		50 -
19	Cyants	17	15	Feb 1 to		
20	"	18	30	28 - 1 Mo -		50 -
	Cash	18	30	Mar 1 to 31, 1 Mo		50 -
24	Cash ³⁰⁰	20 ✓	3 30	April 1 to 17 days		20 -
26	tailor	22	50			197 42
26	Laundry	22	150			
28	Cash ³⁵	24	85			
28	tailor	24	50			
34	Cash ¹⁵⁰	25	2 15			
Feb. 2	Cash	27	30			
5	Cash	30 ✓	2 30			
6	Cash	31	30			
9	tailor	32	50			
9	Cash ²⁰⁰⁰	33	4 30			
13	Cyants ^{1 cat}	36 ✓	1 50			
14	tailor	37	50			
	G. A. L.	37	25			
16	Darr ^{Cash}	39	5 00			
23	Cash	45	5 00			
Mar. 1	"	51	5 00			
9	"	57	5 00			
16	Cash ^{10.00}	61	13 00			
23	Cash	65	5 00			
30	"	69	5 00			
April 6	"	73	5 00			
11	"	76	97 22			
			197 42			197.42

1929

Extra Book

Jan 6	cash	10	50	Jan 1	J. Edelstein		
"	"	10	50	"	Sony tea		50
19	"	18	50	"	Sony tea		50
"	"	18	50	10	Cooper R.		50
Mar 19	"	62	750	"	Pitchein		50
27	"	65	500	Season	Hellman B.		750
Apr 10	"	75	850	"	R. Cooper		500
					during lunch		
					tea at factory		
					A. Long		850



Dues & Fees

25.00 Mo

Pauline

Jan	18	c.c.	17	140	Jan 14		
	26	cash	22	10 -	Jan 31	18 Days	14 52
Fri.	23	"	45	10 -	Feb 1 to 28	1 Mo	25 00
Mar.	16	"	61	5 00	Mar 1 to 31	1 Mo	25 00
Apr	10	"	75	48 12	April 1 to 12		10 00
				7452			7452

12-00
 100
 100
 100
 100

you man

1929

Louis Mathys

30° 8.

Jan 26	Cash.	22	14	- Jan 16	1 day	200
Feb 2	"	28	1200	" 21 & 26	2 wks.	1200
9	"	32	1200	Jan 28 to Feb 2		1200
16	"	39	1200	Feb. 24	9.5	1200
			50	Feb 16	-	1200
			<u>50.00</u>			<u>50.00</u>

Louis Mathys - you man

Mar 9 Cash.

57	1200	week.	
		Mar. 17 to	
		" 23	1 week
	<u>1200</u>		<u>1200</u>

Arthur Allison

10° 20y

Feb. 16	Cash.	39	100	Feb 12		
23	"	45	1100	Feb. 23	12 days	1200
Mar 2	"	51	700	Feb. 24 to		
9	"	57	700	Feb. 9	14 days	1400
16	"	61	700	16	7 days	700
			<u>3300</u>			<u>3300</u>

18 26 }
 18 27 }
 18 28 }
 18 29 }
 18 30 }
 18 31 }
 18 32 }
 18 33 }
 18 34 }
 18 35 }
 18 36 }
 18 37 }
 18 38 }
 18 39 }
 18 40 }
 18 41 }
 18 42 }
 18 43 }
 18 44 }
 18 45 }
 18 46 }
 18 47 }
 18 48 }
 18 49 }
 18 50 }
 18 51 }
 18 52 }
 18 53 }
 18 54 }
 18 55 }
 18 56 }
 18 57 }
 18 58 }
 18 59 }
 18 60 }
 18 61 }
 18 62 }
 18 63 }
 18 64 }
 18 65 }
 18 66 }
 18 67 }
 18 68 }
 18 69 }
 18 70 }
 18 71 }
 18 72 }
 18 73 }
 18 74 }
 18 75 }
 18 76 }
 18 77 }
 18 78 }
 18 79 }
 18 80 }
 18 81 }
 18 82 }
 18 83 }
 18 84 }
 18 85 }
 18 86 }
 18 87 }
 18 88 }
 18 89 }
 18 90 }
 18 91 }
 18 92 }
 18 93 }
 18 94 }
 18 95 }
 18 96 }
 18 97 }
 18 98 }
 18 99 }
 18 100 }

18 101 }
 18 102 }
 18 103 }
 18 104 }
 18 105 }
 18 106 }
 18 107 }
 18 108 }
 18 109 }
 18 110 }
 18 111 }
 18 112 }
 18 113 }
 18 114 }
 18 115 }
 18 116 }
 18 117 }
 18 118 }
 18 119 }
 18 120 }
 18 121 }
 18 122 }
 18 123 }
 18 124 }
 18 125 }
 18 126 }
 18 127 }
 18 128 }
 18 129 }
 18 130 }
 18 131 }
 18 132 }
 18 133 }
 18 134 }
 18 135 }
 18 136 }
 18 137 }
 18 138 }
 18 139 }
 18 140 }
 18 141 }
 18 142 }
 18 143 }
 18 144 }
 18 145 }
 18 146 }
 18 147 }
 18 148 }
 18 149 }
 18 150 }
 18 151 }
 18 152 }
 18 153 }
 18 154 }
 18 155 }
 18 156 }
 18 157 }
 18 158 }
 18 159 }
 18 160 }
 18 161 }
 18 162 }
 18 163 }
 18 164 }
 18 165 }
 18 166 }
 18 167 }
 18 168 }
 18 169 }
 18 170 }
 18 171 }
 18 172 }
 18 173 }
 18 174 }
 18 175 }
 18 176 }
 18 177 }
 18 178 }
 18 179 }
 18 180 }
 18 181 }
 18 182 }
 18 183 }
 18 184 }
 18 185 }
 18 186 }
 18 187 }
 18 188 }
 18 189 }
 18 190 }
 18 191 }
 18 192 }
 18 193 }
 18 194 }
 18 195 }
 18 196 }
 18 197 }
 18 198 }
 18 199 }
 18 200 }

<

Natives

1929

Ruth Raymond

2500.

Mar. 19 cont.	62	33	88	Feb 5		
				Feb. 28,	24 days.	19 36
				Mar 1 st .	}	
				" 18-		18 days.
			<u>33 88</u>			<u>33 88</u>

Belle Sullivan

2500 Mo.

Mar. 19 cont.	62	58	87	Jan 8 to		
				" 31	23 days.	18 55
				Feb 1 st		
				" 28	1 Mo	25 00
				Mar 1 st		
				19-		15 32
			<u>58 87</u>			<u>58.87</u>

Renters

1929

Jacii Lawrence.

Mar. 9	cash.	57	10 00	Feb. 14		
16	"	61	8 00	Feb. 28	15 Days	12 10
21	"	64	6 00	Mar 1 to		
23	"	66	2 46	24 = 24 Days.		19 36
25	"	66	4 90			
			<u>31 36</u>			<u>31 36</u>

1928

Mattie Carter

opening hour

Nov. 10	check 783	6 00	Nov 3	6 00
17	" 789	7 00		7 -
Dec 1	" 804	6 00		6 -
Nov. 24	799	7 -		7
Dec 8	cash.	6 -		6
Dec. 15	check 810	6 00	Dec 15 inc	6 -
		<u>38 01</u>		<u>38 -</u>

opening hour

Ella Hope

Nov. 10	check 783	7 00	Nov. 5 -	7 00
17	" 789	7 -		7 -
Nov 24	" 799	8 -		8 -
		<u>22 00</u>		<u>22 00</u>

opening hour

opening house

1928

Mamie Brown.

Nov.	10	check	783	7 00	Nov 5 -	7 00
	17	"	789	7 00		7 00
	24	"	799	7 00		7 00
Dec	1	"	804.	5 -	opening house	5 -
	24	Cash	3	6 00		6 -
	15	check	810	6 00		6 -
				<u>38 00</u>		<u>38 00</u>

Lily O. Deel. opening house 19 days

Nov.	10	check	783	6 00	Nov. 5 & 10 - 6 days	6 00
Dec	1	"	804	4 00	4 days	4 -
Nov.	24	"	799	7 -	7 days	7 -
				<u>17 00</u>		<u>17 00</u>

Edna Harris - opening house

Nov.	17	check	789	7 00	Nov. 10 -	7 -
Dec	1	"	804	5 -		5 -
Nov	24	"	799	7 -	Nov 10 - 19 days	7 -
				<u>19 00</u>		<u>19 00</u>

1928

J. N. Gregory on ground

Nov. Dec.	10	Check fertilizer 783	9 00	9 fertilizer	9 00
			<u>9 00</u>		<u>9 00</u>

[Faint handwritten notes, possibly bleed-through from the reverse side of the page]

[Faint handwritten notes, possibly bleed-through from the reverse side of the page]

200 days

1928

Stellie Paul -

ground.

Nov. 3	check 781	15 00	Oct. 24/Nov 2 -	15 00
10	" 783	12 00	Nov. 3 to 10 -	12 00
17	" 789	11 00	" 10 to 17	11 00
24	" 799	12 00	" 17 to 24	12 00
Dec 1	" 804	12 00	Nov 24 to Dec 1	12 00
		<u>62 00</u>		<u>62 00</u>

Paul. Nov 5

25.00 Mo

1928
1929

Paul Smith

Base Boy

Dec 15	Cash	700	Dec 15	Dec. 12	25.00	700
18	"	800	15	Nov. 10		800
Dec 22	Cash	1200		17		1200
Nov. 10	check 783	1200				750
17	" 789	800		Dec. 15		
Dec 1	" 804	750		Dec 31	10 Days	1290
Nov. 24	" 799	900		Jan 1 to		
Dec 8	Cash	900		31	1 Mo.	25.00
15	check 810	300		Feb. 1 to 25	1 Mo.	25.00
April 8	t.p.t.	2500		Mar 1 to 31	1 Mo.	2500
		8180		April 1 to 13	13 Days	1083
						13404

Paul Smith from store

25.00 Mo

Nov 10	check 783	12	Nov 5 to 10	6 days	12
17	" 789	8	" 12 to 17		8
" 24	" 799	10	" 19 to 24		950
Dec 1	" 804	750	" 26 to Dec.		750
" 8	Cash	900	Dec 31	" 8	900
15	810	300	" 10 to 14	to	10
22	Cash	2	" 31		1290
	Cash	1	Jan	1 Mo.	25
	J.P.H.	74	Feb	1 Mo	25
April 10	Bal.	75	Mar	1 Mo	25
		7293	April 13	13 Days	1083
		15473			15473

Nov 8

25.00 mo

121

1928
1929

Chas. Bookman

less Roy

Dec	11	Cy-	1	30	Dec	15	10.00
"	22	Cash	2	10	Dec	16 to 31	1290
Nov	10	check 783		600	Jan	1 to 31	2500
	17	" 789		800	Feb	1 to 11	2500
Dec	1	" 804		750	Mar	1 to 31	2500
Nov	24	" 799		1000	Apr	1 to 13	10.83
Dec	8	Cash		900			109.54
Jan	3	Shoes	8	550			
	14	G. Ale	37	75			
Feb	8	to J. J. H.	74	2500			
				8405			

Chas Bookman from above

25.00 mo

Nov	10	check 783	600	Nov	8 to 10	6
"	17	" 789	800	"	12-17	800
	24	" 799	1000	"	19-24	10
Dec	1	" 804	750	Dec	26	750
	8	Cash	900	Dec	3 to 8	900
"	22	"	1000		10 to 15 to 31	10
"	15	Cy-	30	Dec	31	1290
Jan	3	Shoes	550	Jan	1 Mo	25
	14	G. Ale	75	Feb	1 Mo	25
		J. J. H.	2500	Mar	1 Mo	25
Feb	10	Cash	6718	Feb	13-13 Day	10.83
						149.23

1927
1928

Carrie Solomon

2500 mo.

at 600 mo

Feb	17	Cash	5	484	Dec. 12-17	6 days	F.	484
	24	"	10	484	"	17 to 24		484
	31	"	12	716	"	24 to 31-		600
Jan	7 th	"	15	600	Jan	1 to 7		600
	14	"	19	600	Jan	7 to 14		600
	21	"	22	600	"	14 to 21		600
	28	"	26	6-	"	21 to 28		600
Feb.	4	"	32	600	Jan 28 to Feb 4-			600
	12	"	37	600	Feb.	4 to 11		600
	18	"	42	600	"	11 to 18		600
	25	"	48	600	"	18 to 25		600
Mar	3	"	53	600	25 to Mar 3			600
"	10	"	59	600	Mar 3 to 10			600
	17	"	66	600	"	10 to 17		600
	24	"	71	600	17 to 24			600
	31	"	75	600	24 to 31			600
April	7	"	80	600	April 7 to 14			600
"	11	"	83	1600	"	7 to 14-		600
					Bonus-			1000
				11684				11684

1927
1928

R. H. Brown

50^{mo}

Jan 13	Cash.	18	40 -	Dec 13		
31	Cash.	28	20 -	Dec 31 = 19 Days		30.65
Feb. 24	Day Cleary	47	50	Jan	1 Mo	50 -
Mar. 1	Cash.	51	45 00	Feb	1 Mo	50
April 11	"	83	100 15	Mar	1 Mo	50
				April 1 & 15 -		25 00
			<u>205 65</u>			<u>205 65</u>

1927

1928

Mary. Brown Pasture Keeper

50 Mo

Feb. 13	Cash.	38	30 -	Dec 13		
" 25	"	47	30 -	Dec 31 19 Days		30.65
Mar 17	"	66	15 00	Jan	1 Mo	50 -
April - 7	"	80	2 00	Feb	1 Mo	50
" 11	"	83	128 65	Mar	1 Mo	50
				April 1 & 15 -		25 -
			<u>205 65</u>			<u>205 65</u>

1929

Mrs. M. Brand, P
Clerk

Feb. 16	Cash.	38	10 -	Dec 15 to		
Mar. 14	Cash.	60	50 00	31 - 16 days.		26 67
April 3	"	71	15 00	Jan 1 to 31 - 1 Mo.		50 00
10	"	75	120 00	Feb 1 to 28 - 1 Mo.		50 00
				Mar 1 to 31 - 1 Mo.		50 00
				April 1 to 11 - 11 days		18 33
			195 00			195 00

195.00
75.00
120.00

18 33
195 00
195 00

mes Baku 6⁰⁰

Bear Bay

1927
1928

25⁰⁰ Mo

Billy Maxwell

Dec 17	Cash.	5	484	Dec 12 ^{to} 17 ^{6 Days}	484
21	"	10	567	" 17 ^{to} 24	567
31	"	12	569		569

1927
1928

Rossett Bear Bay 1⁰⁰ Day

Jan 1	orig	13	15	Dec 31	1/2 day	50
3		13	360	Jan 1 ^{to} 31		31 00
6	orig	15	15	Feb. 1 ^{to} 29		29 00
7	Cash	15	350	Jan 1 ^{to} 31		31 00
9	Cyants	16	150			
14	Cash	19	5-			
21	"	22	7-			
30	Cyants	27	150			
31	m acct	28	10-			
Feb. 10	Tailor	36	150			
11	recd	37	760			
21	m acct	44	200			60.50
29	Put	50	2700			
Mar 6	cash	55	300			
" 10	"	59	400			
24	"	71	800			85.50
31	"	75	600			
			9150			91.50

3

1927
1928

Russella Peterson
100 day to Dec 15

Dec	Nov	acit	9	8 00	Nov 14	Dum with Mark	
	31	"	12	8 00	Dec 14		7 00
Jan	14	"	19	8 00	Dec 15 & 18		5 16
	28	"	26	7 00	" 18 to 25		9 00
Feb.	12	"	37	8 00	" 25 to Jan 1		9 68
	25	"	48	8 00	Jan 1 to 8		9 00
Mar.	10	"	59	5 00	Jan 8 to 15		9 -
	24	"	71	8 00	" 15 to 22		9 00
	31	"	75	5 00	" 22 to 29		9 00
April.	7	"	80	9 16	" 29 to Feb. 5		9 00
	11	"	83	2 58	Feb 5 to 12		9 -
					" 12 to 19		9 -
					" 19 to 26		9 -
					" 26 to Mar 4		9 -
					Mar 4 to "		9 -
					Mar 11 to 18		9 -
					" 18 to 25		9 -
					" 25 - April 1		9 -
					April 1 to 8		9 -
					" 9 + 10 - 2 days		15 25 8
				158 74			158 74

Ret. 91.16

1927
1928

Low Above Reports 2500 Mo.
Jan 1 - 3000 Mo -

Nov 24	71	11 00	Nov 7		
Dec 13		250	Nov. 30		
April 7	80	101 40	Dec 15		
10	82	8 33	Dec 31 - 16 Day.		12 90
			Jan 1 & 31 -		30 -
			Feb. 1 & 29. Mo.		30 -
			Mar 1 & 31 -		30 -
			April 1 to 10	}	8 33
			10 Days.		
			Dec. 1 & 6 - 2 " " " " }	}	12 00
			" 6 & 12		
		12323			12323

1927
1928

Chas. S. Bookers

Recd Pay 135

2500
ms.

Dec 32	on acct	9	700	Dec 15		
Jan 7	"	15	800	Dec 31	16 days	12 90
Feb 2	"	30	500	Jan -	1 mo	25 -
12	"	37	1500	Feb	1 mo	25 -
21	Ch. limits	44	90 -	Mar	1 mo	25 -
23	"	45	10	April 1 & 12 -		10 00
Mar 19	"	62	2500			
31	temp acct	75	900			
April 11		83	890			11 90
			9790			9790

April 11	Cash.	83	167	Eccl. Drk.	83	167
			167			167

Extra Dark Acid

1927

Dec	16	Mr Turner	L	5 -		Paquet	5 -
"	"	Coyll	H	4 -		"	4 -
"	"	Hunter S.	H	5 -		"	5 -
"	"	Smith Paul	H	6 -		"	6 -
"	"	Smith Paul	H	2 -		"	2 -
"	"	Dunfort	H	2 -		"	2 -
"	17	Smith	H	5 00		" House Painting	5 -
Nov.	12	check	240	95	24 00	Extra work.	24 -
"	26	"	252	95	40 -	opening house	40 -
Dec	3	"	260	95	30 -	"	30 -
"	10	"	264	95	15 -	"	15 -
Nov.	19	"	245	95	35 00	"	35 -
Dec	13	Smith P.	H	9 -		"	9 -
"	"	Brookins R.	H	9 -		"	9 -
"	3	Cooper R.	H	6 -		"	6 -
"	13	Lida Roberts.	H	2 50		"	2 50
"	10	Smith P.	H	11 -		"	11 -
"	10	Brooks R.	H	11 -		"	11 -
"	22	Brookins R.	H	5 -		"	5 -
Jan	-	Gebhardt.	H	2 50		Jenny Co.	2 50
Jan	-	Ryan	H	2 50		"	2 50
Mar	31	Roman	H	3 00		"	3 00
"	"	Hellman	H	2 00		Jenny Co.	2 00
"	"	Roberts L.	H	75		Kelcher	75
				237	25		237 25

