University of Central Florida
STARS

The Rollins Sandspur | Newspapers and Weeklies of Central Florida

9-27-1957

Sandspur, Vol. 63 No. 01, September 27, 1957

Rollins College

Find similar works at: https://stars.library.ucf.edu/cfm-sandspur
University of Central Florida Libraries http://library.ucf.edu

This Newspaper is brought to you for free and open access by the Newspapers and Weeklies of Central Florida at STARS. It has been accepted for inclusion in The Rollins Sandspur by an authorized administrator of STARS. For more information, please contact STARS@ucf.edu.

STARS Citation
Rollins College, "Sandspur, Vol. 63 No. 01, September 27, 1957" (1957). *The Rollins Sandspur*. 1053.
https://stars.library.ucf.edu/cfm-sandspur/1053

The Rollins Sandspur

Volume 63 | Rollins College, Winter Park, Florida, Friday, Sept. 27, 1957 | Number 1

286 New Students Storm Campus

Rex Beach Hall Finished; Women's Dorm Started

Rex Beach Hall, the new home of Kappa Alpha Order, is now occupied and is almost completely finished. Up until the last week or two before school, terrazzo was being polished, tile floors laid, and desks installed.

The new KA house is the first of the buildings planned last spring to be completed. Work on the new freshman women's dormitory has begun and the target date set for completion is September 20, 1958.

The low bid for the dormitory was $482,670, submitted by S. J. Curry and Company of Georgia. The contract, the largest single one ever awarded by Rollins, was signed September 5.

Lyman Hall was up-rooted and moved to allow room for the new Beanery. Construction is expected to start shortly and the completion date is also next fall.

Many buildings already owned by the college are being used this year as dormitories to take care of the increased enrollment.

Of the increase in enrollment for the current year, President Hugh F. McKean said in his fall newsletter to trustees and patrons, "Our aim is to continue Rollins as a small and intimate college with superior instruction and standards."

Freshmen women are now "billeted" in four dormitories. Besides Cloverleaf, Lakeside and Kirby-Smith, O'Neal House, formerly the KA House, is now occupied by freshmen women.

The former home of Dean of the Chapel Theodore S. Darrah, now named the Dick House, is occupied by freshmen men.

Lingerlong, which was used in the past as a "guest house" for visiting athletic teams, is also occupied by freshman men.

In the fall newsletter, President McKean also announced contributions to Rollins in figures from $9,560 to $29,462 and said, "This is the kind of support which makes it possible to report balanced books again for the seventh consecutive year."

Hunting Season!

With a triumphal blast on its hunting horn, the SANDSPUR goes forth to seek new blood to race through its 24 pica columns.

"Quality," rumbles the editor in his best masculine roar. "We want quality, but we'll take what we can get!"

Describing his plan of battle in this theater of operations, he emphasized to his loyal band of editors, "I want this office jammed—jammed, you hear, with people. We have 500 square feet of floor space and a ceiling 12 feet high. You have your orders."

Please note: All freshmen and transfers with journalistic leanings are cordially invited to the SANDSPUR Organizational Meeting at 1:30 tomorrow afternoon in the 'SPUR office (the righthand door at the bottom of the steps to the Student Center basement).

Dr. Vermilye, new Dean of Men, takes time out from his busy schedule to pose for photographer Lyman Huntington.

Dr. Dyckman Vermilye Fills Dean Of Men Post

Dr. Dyckman W. Vermilye, newly appointed Dean of Men, believes that "the primary concern of a Dean of Men is an educational concern."

"His concern is not mainly discipline, not social standards, not housing, but the education of students. The relationship between the dean and the student is a counselling relationship," Dean Vermilye went on.

The new Dean has had training and experience in all these fields, and although this is his first experience as a Dean of Men he considers himself no stranger to the job.

Dean Vermilye came to Rollins from Gainesville where he had been serving as associate director of housing at the University of Florida. Leaving his U. of Florida position on June 30, he assumed duties at Rollins on July 1, a feat of tight scheduling which he does not plan to try again.

At the University of Florida, jobs as resident advisor and interim director of housing preceded his associate directorship.

In 1943 Dean Vermilye received his bachelors degree in political science at William and Mary in Williamsburg, Va. After three years in the Army Air Corps, 1½ of those in the Pacific, he further pursued his education at the University of Minnesota, where he received his masters degree in educational psychology in 1947.

With a thesis entitled "The Education Potential of Residence Halls," Dean Vermilye this year received his Ed.D. from Teachers College of Columbia University.

Dean Vermilye was a member of the social fraternity Phi Kappa Tau at William and Mary. Both he and his wife, whom he met at Wm. and Mary, were members of Theta Alpha Phi, the honorary theatre arts fraternity. In graduate school, Dean Vermilye was elected to Phi Delta Kappa and Kappa Delta Pi, honorary educational fraternities.

Wagner Releases Drama Schedule For Coming Year

Theatre Arts Director Arthur Wagner this week released the Annie Russell Theatre schedule for the coming season, a season of American "Classics."

The plays to be presented in the ART this season are "pretty contemporary plays, but we feel that they're important," Mr. Wagner stressed.

Opening the season will be Garson Kanin's "Born Yesterday," which will open Nov. 19 and run through Nov. 23. Following that will be the popular "Our Town," by Thornton Wilder, to run from Jan. 28 through Feb. 1.

Arthur Miller's "Death of a Salesman" will be play number three at the ART. Feb. 25 through Mar. 1 are the dates for the performance.

Twin-bill musicals, "The Medium" and "The Telephone," are scheduled for April 8 through 12. Gian-Carlo Menotti was the playwright and composer for both plays.

"Life with Father," by Howard Lindsay and Russell Crouse, will close the ART schedule, running from May 6 through 10.

"Electra," directed by Mr. Wagner, will be the first play of the Fred Stone Laboratory Season.

Freshmen Class Is Largest In History

Rollins' 73rd academic year opened this week with a record number of new students. A total of 286 new students went through Orientation Week.

The largest freshman class in the history of the college, 236 strong, were welcomed last Sunday night by President Hugh F. McKean at the assembly on the Center Patio. The 50 transfer students arrived Tuesday and began their orientation with the greetings by President McKean in Morse Gallery of Art.

The new students represent 32 states, Washington, D. C., and 10 foreign countries. Florida contributed 78 of the newcomers, 33 of which were from Central Florida.

Of the foreign students, three came to Rollins from Venzuela, two from Mexico, and one each from Cuba, Canada, Thailand, Norway, and the Netherlands Antilles.

New York and Illinois came in second and third to Florida in the number of new students, with 22 and 18 respectively. Fourteen of the entering students are from Georgia, 13 from Connecticut, and 12 from Ohio.

Ten students are entering from each of the states Massachusetts, New Jersey, and Maryland, and nine each from Pennsylvania and Virginia. Maine claims eight of the newcomers. The District of Columbia sent six.

Other states and students are: Michigan's seven, Kentucky's six, Rhode Island's six, North Carolina's five, Alabama's four, Indiana's four, South Carolina's three, Wisconsin's three, Missouri's three, Oklahoma's three, Colorado's two, Minnesota's two, Texas' two, and one each belonging to Arkansas, California, Delaware, Louisiana, Tennessee, West Virginia and Iowa.

Only four more activities usually associated with Orientation Week remain on the calendar. This afternoon all entering women will be guests of Panhellenic at the tea at Morse Gallery of Art at 4:45. Tonight at 7:30 a program of organ music will be held at Knowles Memorial Chapel.

Tomorrow the traditional all-college party, sponsored by the Chapel Staff, will be held as usual on the Center Patio. Festivities are scheduled to begin at 8:00.

The Chapel Staff and Dean of the Chapel, Theodore S. Darrah, with musical assistance from Mr. Robert Hufstader's choir, will hold the first morning service of the 1957-58 academic year in the Knowles Memorial Chapel at 9:45. The Orientation Committee has requested that all entering students attend Chapel with their groups on Sunday morning.

Earlier in the week, students were "oriented" via group meetings, the annual roller skating party, the annual all-college picnic with President McKean as host, the annual square dance on the patio, and a new highlight of this year's Orientation Week—a water show put on under Fleet Peeples' direction and coaching.

Less social aspects of the week included the usual tests, tours, and welcomings, and, of course, registration and conferences with faculty advisors.

The returning students arrived (officially) on Thursday in time for registration and, for the girls, the opening of rush.

GRAD PROGRAM NOW OFFERED IN BUSINESS

A graduate program in Business Administration, authorized by the trustees of the college and set up to provide advanced level work for employees of the Martin Company and other major industries of Rollins, begins this Monday.

Three courses, meeting on the campus on Monday and Thursday evenings, will be offered to graduates of a four-year accredited college who earned an average of "B" or better for their junior and senior years.

The courses offered are Graduate Survey in Economics of Business, Graduate Survey in Managerial Accounting, and Administrative Policy and Management.

It is expected, if the demand is sufficient, to continue the program in succeeding years to make it possible for students to earn the degree of Master of Business Administration.

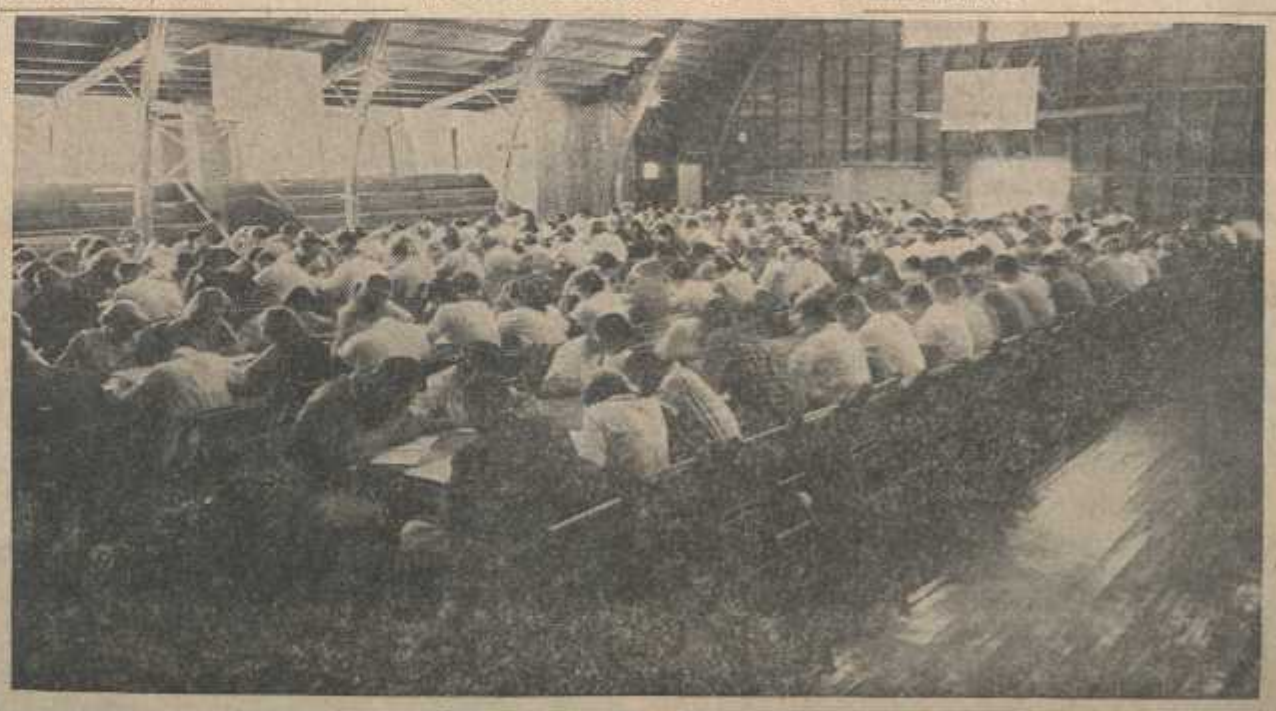

236 freshmen were kept busy with language tests Monday morning in Rec Hall. The largest class in Rollins history completed a five day orientation program yesterday.

The Chapel Tower

By T. S. Darrah

During the opening days of college the upperclassmen seem so upper. Lest the freshmen be intimidated we all need to be reminded that all of us are new. We weren't always either seniors or freshmen.

Darrah

As Lowell's hymn goes, "new occasions teach new duties." And we might add that unless we rise to the new duties which the occasion warrants we are in peril. When gas was first used for lighting there was a danger that people would blow out the light as they had extinguished candles and oil lamps for years. So beneath each gas jet was a sign, "Do not blow out the gas. Turn it off." There is peril and promise in all that is new. But the peril goes if we meet the new occasions with intelligence and sensitivity.

EDITORIALS

TO A FRESHMAN

Welcome, freshmen. We of the Sandspur editorial board extend to you our sincere wishes for a meaningful college career at Rollins.

A meaningful career, we believe, is one in which the student maintains a good academic record, participates in extra-curricular activities other than those of his social group, and takes advantage of the numerous "special" programs afforded by the college.

These "special" activities include the Sunday morning Chapel services, the vesper services, athletic events, convocations, conferences, all college meetings, plays, pep rallies, Fox Day, Fiesta, Animated Magazine, President McKean's Wednesday morning coffee talks, lectures, bull sessions in the dormitories, the heated Student Council discussions, and the student recitals. (This list is by no means complete.)

In short, a meaningful career requires that you make the most out of every moment you spend here. It will require a great deal of initiative on your part. It will require a great deal of time, allowing you fewer hours sleep, fewer trips to the beach, and fewer leisure hours. More than likely, it will require that you have some worries, headaches, and perhaps even colds. Yet despite these requirements, a meaningful career at Rollins will give you more satisfaction than you could ever hope to find in the activities which center around pleasure only.

You will never again in your life have the opportunity to do the things that Rollins will offer you in the next four years. Don't pass them by.

SANDSPUR: A DEFINITION

The ideals of this newspaper were outlined in 1894 by Ruth Curlet Ford, the Sandspur's first editor, in the following editorial:

"It has been well said that all things have been created for the good of man. But how Sandspurs benefit us has been a subject of no little speculation and this inability to use them for our advantage has, at many times and at various places, been felt.

"We have at last profitably utilized the Sandspur in that we have made our cherished publication its namesake. We feel no hesitancy in making our discovery public, being assured that such an announcement will be hailed with joy as extensive as is the domain of the Sandspur.

"Unassuming yet mighty, sharp and pointed, well rounded yet many sided, assiduously tenacious, just as gritty and energetic as its name implies, victorious in single combat and therefore without a peer, wonderfully attractive, and extensive in circulation; all these will be found upon investigation to be among the extraordinary qualities of the Sandspur."

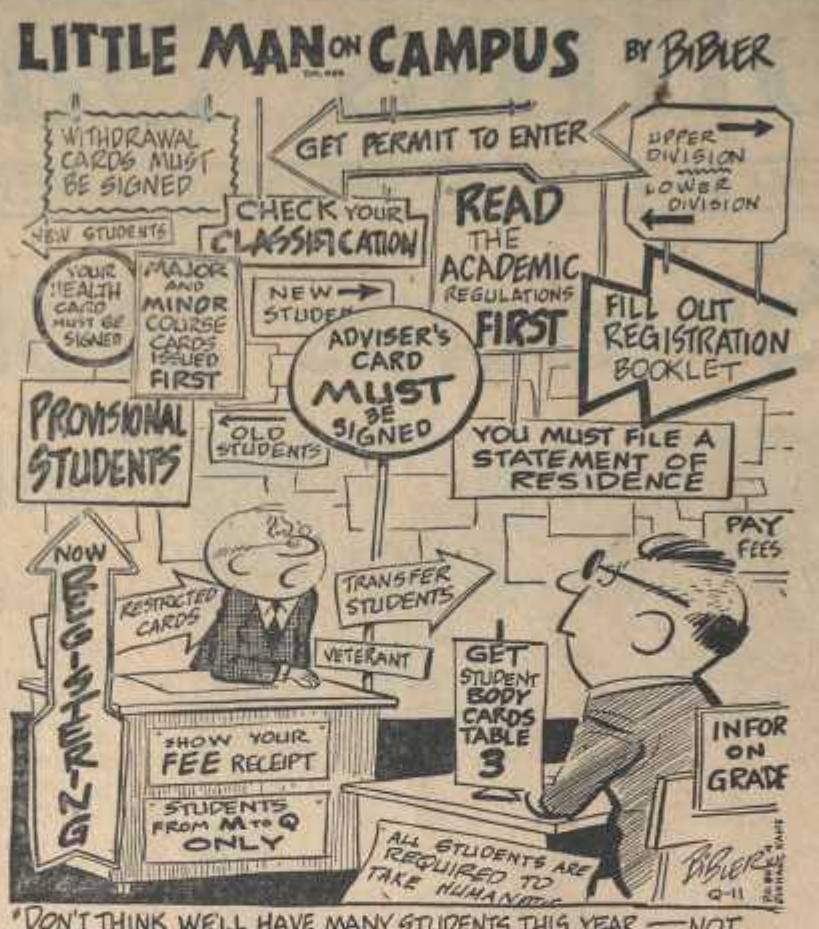

"DON'T THINK WE'LL HAVE MANY STUDENTS THIS YEAR — NOT MANY INTELLIGENT ENOUGH TO GET THROUGH REGISTRATION."

Parade Of Opinion

A LOOK AT THE U.S.A.

(ACP — Foreign student Hubert Morel-Seytoux wrote the following criticism of America and Americans for the ROCKY MOUNTAIN COLLEGIAN, newspaper at Colorado A & M College, Fort Collins, Colo., where he attends classes.

Hardly was I landed and maybe my two feet were not yet on the American land, that one asked me, "How do you like it here?" My first thought I must say, was, "What a silly question!" This experience repeated again and again during my first week . . . At that time I understood that the answer was, "I like it very much," and then conversation goes on about a completely different subject.

That must be the first problem of a student from abroad, I guess, to find out when conversation is carried on a traditionally polite basis or a really meaningful one. Most of us coming here thought the U.S. was a country without any tradition. To my amazement, I discovered that the social structure of American society was heavily loaded with conformity.

What is the real meaning of the so-much used, "Come and see us sometime?" Should it be translated, "Go to hell if you want," or "We do really love to have you come." I must say since my arrival I have not found yet which way it should be understood. Some told me when people say it they mean it, and some agreed they had said it already to people they did not at all envy to see. You, who have invited foreign students in that way, don't be surprised if they never came and don't conclude they are not interested by your friendly approach.

When Americans ask you, "How do you like it here?" is it pure formalism or are they expecting an objective and positively critical lecture on the United States? Critical — here is the difficulty. Most often people don't understand why foreign students seem to express more criticism than adhesion to the American way of life. Is it so difficult to understand?

When I see something which seems to me good, I accept it and forget about it. When something appears wrong, it keeps my attention, I give a thought to it and communicate it around. Don't worry when I criticize, I give you the best opportunity to prove me wrong.

On the contrary, be happy if a foreign student openly expresses his criticisms. The more he criticizes here, by your guiding action, the less he will when back to his country, where then he will remember your good points in comparison with what he finds on his own land . . .

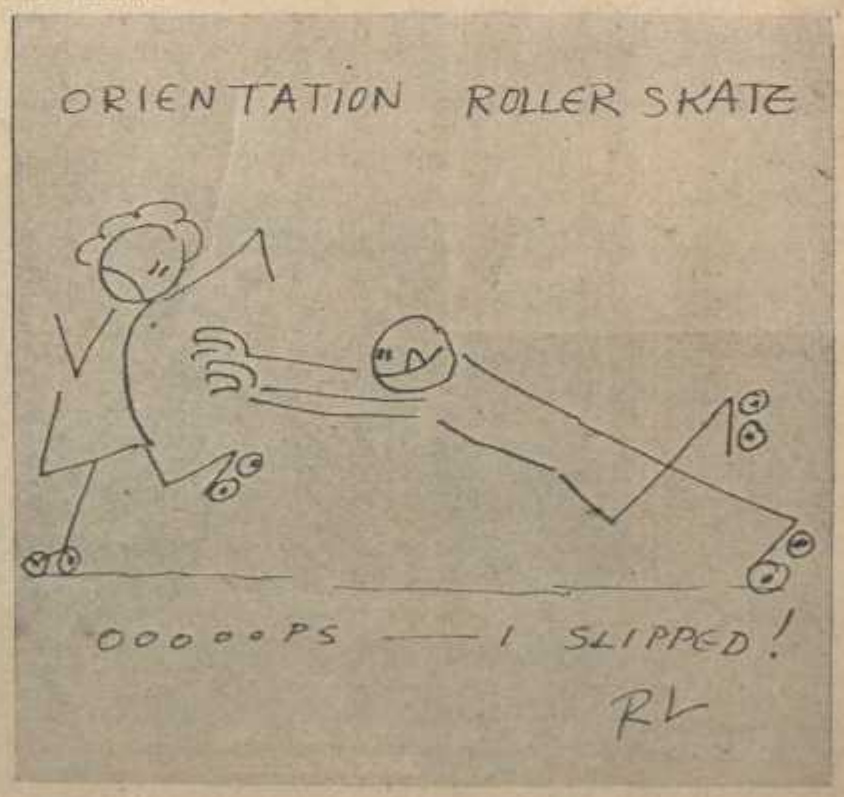

'ROUND ROLLINS

By Sting

There's something about the French House terrace that brings out the Moslem in a chair. I passed by three times the same day, and each time there were two white chairs kneeling in prayer. They happened to be facing more to the southwest, but then it's possible for anyone to get his directions confused. I am not sure that all chairs have this Moslem inclination. It may be only the ones on the terrace at French House, or perhaps the terrace itself makes any chair Mecca-conscious. If you have a special chair you are fond of, make this simple test of its religion. Observe it in your room, or wherever it may be, and see what it does. If it does nothing after you have watched it for twelve hours, take it to the terrace of French House and again place it under observation. If it bows toward the east, you will know that your chair is responsive to the influence of the terrace. If the two white chairs already there see yours facing in the proper direction, they may correct their own angle of prayer. One good chair should always try to help another.

It seems to me that Miss Constance Ortmayer and her talented proteges should follow the example of a noted sculptor I heard about not long ago. The likenesses that he created of people could hardly be told from the people themselves. It was reported that one gentleman even presented a lengthy explanation to what he thought was his wife, only to discover that he had been talking to a statue of her. People came from far and wide to have images of themselves preserved for posterity by the great artist. The sculptor worked very rapidly and apparently gained quite an abundance of self-confidence. His clients were surprised one day to find that he had posted above his studio door a not inconspicuous sign . . "IMMORTALITY WHILE YOU WAIT."

RECOGNITION

I almost laugh to hear them say,
"Miss Brown, meet Mister Smith."
I can scarcely keep from telling them,
"We aren't strangers. We — —"
But they wouldn't understand.
We've never met before
And yet we are acquainted.
Those eyes, that smile, I know them well.
We've met a hundred times.
We feel at ease, Miss Brown and I.
We're comfortable beneath each other's gaze
In comfort only former friends can feel.
I'm sure there is beginning something beautiful.
Beginning? Continuing, I mean,
But how can there continue
That which never has begun?
Reincarnation? I doubt it.
Our meeting's sheer coincidence,
A most disturbing happen-so,
But such a pleasant happen-so.

The Rollins Sandspur

Published weekly at Rollins College, Winter Park, Florida. Publication office — Room 7, Student Center basement, telephone MIdway 4-6971. Member of Associated Collegiate Press and Florida Intercollegiate Press Association. Entered as second class matter November 14, 1925, at the Post Office at Winter Park, Florida, under the act of March 3, 1879. Subscription price — $1.50 one term, $2.50 two terms, $3.50, full year.

All American Award
1954-1957

EDITORIAL BOARD

Editor ..... Tommy DiBacco
News Editor ..... Jean Rigg
Feature Editor ..... Penny Mensing
Sports Editor ..... Lowell Mintz
Assoc. Sports Editor ..... Sue Dunn
Layout Editor ..... Nancy Haskell
Business Manager ..... Dick Bezemer
Advertising Commissioner ..... Win Taylor
Circulation Managers ..... Janice Haldeman, Marilyn Dupres
Editorial Staff ..... Jim Stingley, Phyllis Zatlin, Mabel Bexley, Gail Parson, Celia Salter, Moe Cody, Carol Fortier.
Cartoonist ..... R. L. Smith
Photographer ..... Mr. Lyman Huntington
Faculty Advisor ..... Mr. Lyman Huntington

Pres. Hugh McKean and Treasurer John Tiedtke, along with several freshmen, arrived in Orlando Sunday afternoon to take part in Orientation activities for the Class of '61.

Panhellenic Tea Marks Opening Of Rush Today

The annual Panhellenic Tea, marking the official opening of women's rush, will be held this afternoon at 4:45 to 5:45 in Morse Gallery of Art.

Present at the tea will be the presidents of all the sororities, the three Panhellenic officers, the resident heads of the freshman women's dormitories, the Dean of Women, and the rushees.

The program will include a skit performed by the sorority presidents and speeches to the rushees by Dean Helen Watson and Panhellenic president Lynne Kaelber.

At the tea, the rushees will also fill out information blanks and pay the 50c rushing dues. The money collected will go to Panhellenic for expenses such as the cost of printing this year's booklet of rush rules.

New rush rules will go into effect immediately following the tea. The rules, which have been distributed to all rushees and sororities, are more lax than they have been in the past, and Lynne Kaelber has expressed hope that rushing will remain within the bounds of good taste.

Orientation Committee Welcomes New Students

Arriving on campus early to assist and advise the uninitiated freshmen and transfer students were 24 upperclassmen, designated as Student Advisors. Gleaming name pins complete with Rollins Seal and Motto further identified them as official members of the welcoming committee.

This committee, aided by various members of honorary groups and publications' staffs who were also allowed back on campus early, functioned according to tradition—met students at trains and planes, assisted them in depositing paraphernalia in respective dorms, guided them through the mazes of the campus and advised on manners and means indigenous to Rollins.

Freshmen were assigned to their groups in the Annie Russell Theatre Sunday evening at six. From the ART the 20 little groups proceeded to their initiation at the Beanery where the student advisers herded them to the bread lines and warned them against the wills and wiles of the notorious Beanery Waiters.

The introduction of President Hugh F. McKean and the Student Deans to the incoming freshmen at 7:30 p.m. in the Center Patio officially opened Orientation Week. Groups then dispersed to their assigned dormitory lounges for meetings with their student advisers.

These student advisers and the organizations they represent are:

President of the Rollins Student Association, Frank Wolfe; Alpha Phi, Debbie Williams, Jean Rigg; Chi Omega, Margaret Carmichael, Judy Adams; Gamma Phi Beta, Lee Becker, Roberta Marling, Carol Muir; Kappa Kappa Gamma, Camille Chapman, Punky Ladd, Joan Abendroth; Phi Mu, Anne Philipson; Pi Beta Phi, Beverly Milliken.

Delta Chi, Alan Coleman, Bill Karslake, Larry Hitner; Kappa Alpha Order, Jim Davis; Lambda Chi Alpha, Bob Pratt, Frank Wolfe (previously mentioned); Sigma Nu, Corky Borders, Dale Montgomery, Ford Oehne, Tom DiBacco; X Club, Bill Dunnill, Len Wood.

Valerie Baumrind and Rosemarie McClung will proctor Cloverleaf; Joan MacLelland returns to her proctorship at Lakeside; and D. A. Sharp takes over proctor duties at O'Neal House.

Once again entering students took the language placement tests to determine the course of study which they should follow in English and foreign languages. College Boards were also taken en masse by the entering students as part of their orientation program.

The system of Registrar's Runners proved quite efficient during last year's registration period; therefore runners were again posted at strategic points on campus to relay inquiries between faculty advisers concerning the individual student's questions on courses outside his proposed major field.

All faculty advisers were again located in their respective offices where their advisees could seek them out to register individually.

welcome to

McFADDEN & SMITH'S

where you will find many nice things for your wardrobe, at prices you wish to pay

SWEATERS, SKIRTS, BLOUSES, Jr. and REGULAR SIZE DRESSES, LINGERIE and a WIDE SELECTION OF ACCESSORIES.

Your Charge Account Invited

McFADDEN & SMITH

305 Park Ave., N. Phone MI 4-66636 Winter Park, Fla.

FURNITURE TYPEWRITERS DESKS

WE

BUY SELL SWAP

THE WINTER PARK TRADING CENTER INC.

643 ORANGE AVE., WINTER PARK

PHONE MIdway 4-9255

NOW THAT VACATION IS OVER . . .

WE OF THE GOLDEN CRICKET GIFT SHOP EXTEND TO YOU A SINCERE WELCOME TO OUR BEAUTIFUL CITY OF WINTER PARK

COSTUME JEWELRY
VERA TIES — Colorful belts for Bermudas or Skirts
DISTINCTIVE LIGHTERS & VANITIES
CHINA
GREETING CARDS

HAND BAGS
ROLF WALLETS
EVENING BAGS
CRYSTALS
CHRISTMAS CARDS

The services which are so greatly appreciated by the students of ROLLINS will be extended this year as in the past. We invite you to make our store your headquarters for all types of GIFTS in Winter Park.

208 S. PARK AVE. the Golden Cricket GIFT SHOP WINTER PARK

POINT AVERAGES SHOW ROLLINS WOMEN SMARTER THAN MEN

Rollins earned an all-college point average of 1.64 for the 1956-57 year, the Registrar announced this week.

In the battle of the sexes, Rollins co-eds won with an average of 1.76. The Rollins males' average was 23 hundredths of a point lower, at 1.53.

In a breakdown of various groups, the all-veteran group rated highest with a 2.02 average. The 1.9150 point average of the senior class stole second place honors from Kappa Kappa Gamma sorority, who were third in the listing with a point average of 1.9127.

The scholastic ranking of the different social groups was also determined by compiling the grade averages of each member for the entire school year, 1956-57. The following are the rankings released by the Registrar:

Kappa Kappa Gamma	1.91
Alpha Omega Club	1.83
Phi Mu	1.82
Independent Women	1.77
Pi Beta Phi	1.75
Alpha Phi	1.74
Kappa Alpha Theta	1.70
Chi Omega	1.69
Delta Chi	1.69
Gamma Phi Beta	1.66
Lambda Chi Alpha	1.64
Independent Men	1.54
X Club	1.49
Sigma Nu	1.45
Triple S	1.45
Kappa Alpha	1.34

The all-sorority average was 1.76, while the all-fraternity average was 1.52.

The maximum point average is 3.00.

Forty-Two Listed On Spring Term Honor Roll

The following is an alphabetical list of students who earned a point average of 2.65 or better last spring term and who are therefore listed on the Honor Roll:

Anderson, John R.
Bowers, Martha Ann
Brock, Jarrett
Cain, Walter Lee
Chapman, Mildred C.
Chittenden, George E.
Cunningham, Terry T.
DiBacco, Thomas V.
Dupres, Marilyn J.
Fishbaugh, Ronald L.
Fogarty, Sally Sandra
Fortier, Carol M.
Gilliam, Myrtice
Goldfarb, Garry E.
Haldeman, Richard H.
Hamilton, Janice C.
Jennings, Knox Gilmore
Kaelber, Lynne E.
Klein, Kathleen P.
Leech, Shirley A.
MacLelland, Joan E.
Markson, Janet C.
Milburn, Janice L.
Murphy, Joanne A.
Otis, Elizabeth
Pahel, Kenneth R.
Patton, Ann Elizabeth
Powell, Daniel Jack
Pratt, Robert H.
Ramsey, Wellington
Rial, Pamela M.
Rogers, Richard
Scudder, Charles A.
Shoemaker, Jill
Steele, Priscilla A.
Sullivan, Donald L.
Swicegood, Frances M.
Van Pelt, Juliet H.
Whittington, Sandra L.
Williams, Richard R.
Works, Barbara Lee
Zatlin, Phyllis J.

Chapel Staff To Hold Party Tomorrow Night

The first all-college get-together of the year, the annual Chapel Staff Party, will be held tomorrow night in the Center Patio.

"To me, this is the best part of orientation week, because it gives the upperclassmen a chance to meet the freshmen and visa versa," said Bill Karslake, co-chairman of the committee which has planned the party.

"It looks like we're going to have the best talent Rollins has ever seen," Bill said earlier this week while the show was being cast. "The freshmen have an unusual amount of talent."

The first half of the mixer dance type party will consist of a competitive talent show, with the class of '61 trying to out-do the upperclassmen, talent-wise.

A highlight of the evening, for returning upperclassmen especially, will be a medly of songs from last year's Indie Musical, "Heads and Tales," played by the composer — Frank Underwood. Frank will also serve as pianist for the show and add his musical touch to the dance following the talent show.

DELTS TO HAVE COFFEE SUNDAY

The annual Delta Chi Coffee will be held Sunday in the patio behind Lyman Hall immediately following the Chapel Service.

All students, faculty, and staff are invited to attend the coffee, held at the beginning of each year to acquaint members of the Rollins family with each other.

Bits O' News

The first morning service of the academic year at Knowles Memorial Chapel will be this Sunday at 9:45. The Chapel Choir will sing "King of Kings," Clokey, and "Grant Me True Courage, Lord," Bach. Entering students are requested to attend the service with their orientation groups.

An organ vespers service will be given tonight at 7:30 in Knowles Memorial Chapel. Catharine Crozier Gleason, organist of the Chapel, will play selections by Du Mage, Buxtehude, Langlais, Jacobi, Russell and Edmondson.

Vesper speakers for next week will be Lynne Kaelber, speaking Tuesday night, and Bill Karslake, speaking on Thursday. Vespers are held Tuesday and Thursday nights at 6:45 in the Francis Chapel.

A meeting of ALL students interested in theatre (freshmen especially) will be held Wednesday, October 2, at 7:15 p.m. in the ART.

Tryouts for "Born Yesterday" (ART opener) and "Electra" (first of the Fred Stone Laboratory Season) will be held at 8:00 Wednesday night, October 2. Mr. Arthur Wagner will direct "Electra" and Mr. Robert Grose will direct "Born Yesterday."

HIGH FIDELITY PHONOGRAPHS
By
MAGNAVOX & FISHER
Exclusively at
The Music Box
333 Park Ave., So.
Winter Park

Portables from $79.90
Consoles from $169.50

THE MUSIC BOX
Has
Served Rollins Students
for 23 years.

RECORD DEPT.
Our New Fall
Stock Is In For
Your Inspection
Here Are Just A
Few Of The Artists
On Records At
THE MUSIC BOX
JAZZ . . .
J. J. Johnson
Kai Winding
Erroll Garner
Duke Ellington
George Shearing
VOCAL . . .
Ella Fitzgerald
Cris Conner
June Christy
Jeri Southern
DIXIELAND . . .
Dukes Of Dixieland
Pee Wee Hunt
Firehouse 5 Plus 2

BREAKFAST
LUNCH -:- DINNER
OPEN 6 A.M.

Norman J. O'Leary

THE COLONY RESTAURANT
525 SOUTH ORLANDO AVE. WINTER PARK

Pictorial Highlights Of Orientation Week

Big Mo Waite forgets all about chivalry as he directs freshman Ginnie Willis to her new home in O'Neal House.

Judy Sund, Gayle Hlyadik, and Ginnie Willis listen carefully to the instructions given them by Dottie Engelhardt and Mrs. Stone at the Registration Desk Sunday.

Tar Baby, now a sophomore at Rollins, dons a beanie, too.

Freshman Kay Onofryton helps Leslie Sladkus off his feet at Tuesday night's roller skating party at the Coliseum.

The Quaint Shoppe

Welcomes Rollins Students

We are featuring many styles of bermudas, blouses, and shirts

111 E. WELBOURNE AVE.

WELCOME ROLLINS

FOR UNEXCELLED SERVICE SEND US YOUR DRY CLEANING

We Use The Zoric Method

THE ONLY PLANT IN CENTRAL FLORIDA USING THIS METHOD OF CLEANING

MIKE CRECCO

Campus Agent — All Houses

Cleaning picked up Monday—Back Wednesday

Picked up Wednesday—Back Saturday

Pressing - Alterations — Shower Proofing - Zippers

Mothproofing

"All Dry Cleaning Done on Premises"

RELIABLE CLEANERS, INC.

140 W. FAIRBANKS AVENUE

ONE BLOCK FROM CAMPUS

Between A&P and Lovett's Stores

WELCOME STUDENTS & FACULTY

J. Calvin May

JEWELER

Winter Park's oldest

Jewelry — Watch repairing — Engraving

Phone MIdway 4-9704 **352 Park Ave. S.**

ADD THAT FINISHING TOUCH TO YOUR ROOM . . .

The eye-saving lamp, the unusual ash-tray, the leather desk and class accessories . . . we have them all, plus wonderful gifts and cards. Welcome Rollins, to

Ph. MI 4-1796

PROCTOR CENTER *The Chimes* GIFTS WINTER PARK

The New Beautiful Drug Store in the Center of Town

COLONIAL DRUGS

NEW ENGLAND BLDG.

Rollins Adds 12 New Members To Staff

Twelve new faculty appointees officially joined the Rollins family with the start of school this week.

Two of the appointees have taken up their new duties in the Administration Building. Dean Dyckman W. Vermilye has succeeded former Dean Joe Justice as Dean of Men. Dean Vermilye came to Rollins from the staff of the

MARTIN J. CRAMER JR.

University of Florida.

Also broken into the routine this summer was Dr. Martin John Cramer, Jr. Dr. Cramer is replacing Mr. Charles B. Farrar as an admissions counselor.

Dr. Cramer has had experience in both administrative and educational consultant work. He served

ROBERT H. CHASE

with the Cordell Hull Foundation for International Education as an administrator and with the firm of D. B. Harmon and Associates, Educational Consultants.

Dr. Cramer also taught in the Port Arthur, Texas, school system. He received his B.A. in Eng-

CRAIG L. DOZIER

lish from the University of Texas and his Ph.D. from the same school.

A golf enthusiast and antique collector, Dr. Cramer has traveled extensively through Mexico and much of western Europe.

Ten new instructors, assistant professors, and professors will meet the Rollins students in the classroom for the first time today as fall term classes open.

Mr. Robert H. Chase joins the theatre arts staff as an instructor. Mr. Chase is the son of the well-known author Stuart Chase and actress Margaret Hatfield.

After graduating cum laude from Harvard with a B.A. degree in economics, Mr. Chase went to Philadelphia to study acting and directing at the Hedgerow Theatre School. From there, he took graduate courses at the University of North Carolina and Boston University.

Mr. Chase's theatrical experience is extensive and varied. He has been stage manager for more than 20 productions, has acted in more than 70 productions, and has directed 21 productions, the majority for the Hedgerow Theatre.

He has also had experience in teaching at King-Smith School in Washington, D. C., the Boston University School of Education, the Actors Workshop in Boston, and the Hedgerow Theatre.

New assistant professor of geography, Dr. Craig Dozier, will work with Dr. Alfred J. Hanna,

CHARLES B. FARRAR

Weddell Professor of History of the Americas, in the development and teaching of the new Hispanic-American area studies to be instituted this fall at Rollins.

Dr. Dozier attended schools in Orlando and received his B.A. degree from the University of Wisconsin, his M.A. from Maryland University and his doctorate at

JOHN B. HAMILTON

Johns Hopkins University.

This summer, Dr. Dozier conducted a geographical research project under the direction of the National Academy of Sciences in Central America.

Mr. Charles B. Farrar, who combined English teaching and admissions counseling at Rollins for two years, will devote his time solely to the English Department as an instructor in English.

Mr. Farrar attended the Lenox Preparatory School and received his B.A. degree from Yale University. At the Graduate School in English of the University of North Carolina, he received his masters degree. He also did graduate work at Trinity College in Dublin, Ireland.

Mr. Farrar has taught at the Graham-Eckes School in Palm Beach and at Christian-Albrechts Universitat in Kiel, Germany.

Also joining the English Department staff is Dr. John B. Hamilton, new associate professor of English. Dr. Hamilton holds a B.A. degree from Birmingham Southern and an M.A. and Ph.D. from the University of North Carolina.

Dr. Hamilton has done social case work for the government and served as a clinical psychologist in the U. S. Army Medical Department. For the past five years, he

QUENTIN MAULE

has been teaching at the Appalachian Teachers College in Boone, North Carolina.

Dr. Quentin Maule, a Phi Beta Kappa, joins the Rollins faculty as Assistant Professor of Art. Dr. Maule received his B.A. degree from Oklahoma University, his M.A. from the University of Chicago, and his Ph.D. from the University of California.

He has done graduate work at New York University, the Gradu-

DAVID ORR

ate Institute of Fine Arts of the University of Rome, San Francisco State College and the University of Paris.

Before coming to Rollins, Dr. Maule taught in the Chicago City Junior Colleges, Reed College in Portland, and the University of California.

Mr. David Orr, a native of Montgomery, Alabama, joins the Eng-

Robert B. Pettengill

lish Department as an instructor in English. Mr. Orr received his bachelors degree in English from the University of North Carolina in 1951 and his masters degree from the University of North Carolina in 1954.

While in the Army, Mr. Orr served as a psychiatric social worker for two years. Since then, he has taught English and French grammar at the University of North Carolina.

Mr. Robert Pettengill, a noted lecturer and author, has been named professor of economics. Dr. Pettengill recently published a series of ten discussion units for adults on problems of inflation and taxation entitled "Your Money and Your Life."

A graduate of the University of Arizona, Dr. Pettengill received his M.A. from Arizona and his Ph.D. from Stanford University.

He has taught at Arizona and Stanford Universities and the University of Southern California. Dr. Pettengill also served as visiting professor at Oberlin College and at the University of Puerto Rico.

Dr. Carlos Rojas, new instructor in Spanish, comes to Rollins from his home in Barcelona, Spain. He

H. KEITH SLOTHOWER

received his higher education at Barcelona University. An author of two books, "Enciclopedia Del Arte" and "Valencia en la Orra de R. F.," Dr. Rojas has taught regularly since 1951 in the Barcelona Summer School.

From 1952 to 1954, Dr. Rojas served as Assistant Lecturer at Glasgow University, Scotland. During the past year, he taught at the Academia Sil in Barcelona.

Mr. H. Keith Slothower, author of the recently published text handbook of speech fundamentals, "Practical Speech," is the new assistant professor of speech.

Mr. Slothower received his B.S. in speech from Northwestern University and did graduate work at the University of Mississippi and the University of Alabama. He has taught speech and drama at Hast-

RICHARD S. WOLFE

ings College and was director of speech and drama at East Central Junior College. At Pfeiffer College, he was assistant professor of speech.

A former Rollins student, Mr. Richard S. Wolfe returns as assistant professor of mathematics. After two years of undergraduate work at Rollins, Mr. Wolfe received his B.S. degree cum laude from Intermountain Union College in Helena, Montana, and his M.A. from the University of Washington.

Mr. Wolfe has taught mathematics and science at Glenridge Junior High School in Winter Park. He also served as instructor and assistant professor of mathematics at Northwestern University.

Reprints of Sandspur photos are available from the Rollins Photographic Department located in the basement of the Student Center.

Attention Psychology Students

For Sale: ten volumns of "Psychology and Life," Comprising eight divisions, forty assignments. Copyright 1932 by the Society for Adult Education.

$60.00

MIdway 4-5370

WELCOME ROLLINS

You May Have Heard
We have
Bermudas — Jamaicas
Sweaters — Cashmeres & Orlons
Shirts — Skirts —
Date Dresses
and
Casuals

Frances Slater

POSTAL BUILDING

The housemothers for the 1957-58 school year are (left to right) Mrs. Bartholomew, Matthews House; Mrs. Stanley, Mayflower Hall; Mrs. Councill, Kirby-Smith; Mrs. Harrington, Holt House; Mrs. Fitzgerald, Strong Hall; Mrs. Weber, Cross Hall; Mrs. Rockwood, Corrin; Mrs. Botts, Pinehurst; Mrs. Swift, Chase Hall; Mrs. Wright, Rex Beach Hall; Mrs. Leland, Fox Hall; Mrs. Burke, Gale and Lyman Halls; Mrs. Wretman, Lakeside; Miss Rogers, Cloverleaf; Mrs. Baker, Rollins Hall; Mrs. Norman, Detwiler House; Mrs. Roberts, Dick House; Mrs. Reid, Hooker Hall; Mrs. Wise, Pugsley Hall. Missing is Mrs. Beggs, O'Neal House.

'Buck' Makes Good; Signs Movie Contract

And another Rollins Grad makes the leap to fame! That smiling face and those big broad shoulders of Buck Class's can be found peering at any one of us from 'most anyplace these days. Eagerly lighting a Winston or Hit Parade cigarette, luxuriating in a Vicks Vaporub rubdown, displaying the Gulf Oil sign with near-genuine pride, or gleefully smiling his best Colgate smile . . . there is Buck Class. Not to mention the clothes he so artfully models.

Maurice—or Buck as he is more commonly known — graduated the fall term, 1956. He went directly to New York City, having scoured the town that summer, lining up possible employment. He accepted the Huntington Hartford Agency's offer to model and was soon grinning at the "birdie." His services were suddenly in demand for everything from oil products to Mennens Men's Products and he quickly rose to the top brackets among New York's modeling males.

This abrupt climb was climaxed by a particular interest from the California shores, resulting in a seven-year contract with Twentieth-Century Fox.

He hopes that the experience and general knowledge he gains from Hollywood will eventually lead him closer to his aim—the Legitimate Theater.

Meanwhile, Buck is maintaining legal residence in New York and California—close to both integral parts of his career.

Class

Those of us at Rollins who knew Buck remember him in the Annie Russell Theatre productions as he wiled and beguiled and ranted and raved over the footlights. Some of us will remember him for his quality-performances in Mrs. Dean's Shakespereana Festivals. Then, there are those who can recall his nomination by the Alpha Phi's as Fiesta King candidate and his eventual reign over the 1956 Fiesta.

Buck won't soon be forgotten by us—nor by most of our brother countrymen either—for as it was said by one "Bigger things seem to be ahead for Buck."

We hope so.

THE BMOC

GO FOR LMOC

L&M ....Today's most *exciting* cigarette! The campus favorite that gives you "Live Modern" flavor...plus the pure white Miracle Tip. Draws easier... tastes richer...smokes cleaner.

Oasis .....The freshest new taste in smoking...with soothing Menthol mist and easy-drawing pure white filter. On campus they're saying: "O'flavor, O'freshness, Oasis!"

Chesterfield .....The big brand for big men who like their pleasure big! For full-flavored *satisfaction* ... it's Chesterfield...the cigarette that always goes where the fun is.

Yes, the BMOC go for LMOC! How about you?

BOX OR PACKS FLAVOR-TIGHT BOX KING & REGULAR

©1957 LIGGETT & MYERS TOBACCO CO.

Variety of Organizations Offered Every Student

For the benefit of the freshmen and transfers, we would like to introduce them to the various clubs, organizations, and honorary groups found on the Rollins campus.

LIBRA—honorary service fraternity for women. It chooses as its members women who have contributed outstanding service in activities and leadership.

ODK (Omicron Delta Kappa)—national honorary service fraternity for men. Membership is conferred upon upper division men who have distinguished themselves in campus activities and leadership.

O.O.O.O.—men's honorary organization, the purpose of which is to create, preserve and foster the traditions and ideals of Rollins; to promote respect for the customs of the College and to develop a spirit of leadership and cooperation in the student body.

Rollins Key Society—Membership is based on scholastic work and activities and is limited to upperclassmen.

Phi Society — sponsored by Phi Beta Kappa, elects to membership those who have attained high rank in scholarship as first-year students.

Phi Beta—national honorary for musical or dramatic women students who also maintain a high scholastic average.

Theta Alpha Phi—national honorary for dramatic students.

Zeta Alpha Epsilon—honorary for men and women who have a distinguished record in science.

Phi Gamma Mu—the social science honorary for both men and women.

The Chapel Staff — the Chapel Staff is responsible for the campus religious programs and all of the chapel committees.

International Relations Club—IRC studies and discusses the problems affecting our relationships with other countries.

Race Relations Committee — Race Relations cooperates with the community in practical projects.

The Chapel Choir — the Chapel Choir participates in the services at Knowles Memorial Chapel.

The After-Chapel Club — meets with the Dean of the Chapel and the faculty members after each Sunday's service to discuss various religious topics and problems.

Chapel Ushers—the Chapel Ushers are in charge of all services held in Knowles Chapel.

Publications:

Sandspur — weekly campus newspaper; Tom DiBacco, editor.

Tomokan — college yearbook; Bruce Beal, editor.

Flamingo—literary magazine; Marge Myers, editor.

R Book—for entering students; Ford Oehne, editor.

Language Clubs:

French Club
German Club
Pan-American Club

Dramatics:

The Rollins Players

Art:

The Studio Club

Science:

The Rollins Scientific Society

Radio:

The Rollins Radio Club

Athletics:

Men's "R" Club
The Sailing Squadron
Women's "R" Club
The Sailing Club

Music:

The Rollins Singers
Student Music Guild

First of a Series

Interviewer Tells Why Dean Darrah Has Become A Part Of Rollins . . .

By Judy Adams
Chapel Feature Writer

A shriveled-up stogy he holds tight in his teeth and the smoke it encircles his head like a wreath.

Not that Dean of the Chapel, Theodore S. Darrah, bears any resemblance to Jolly Old St. Nick as he puffs his cigar in his Chapel Office. In fact, one might say he looks a little bit ivy-league when clad in his light-blue sports jacket. His friendly nature and quiet manner make him as beloved to the Rollins family as Santa is to many bright-eyed youngsters in December.

Such popularity comes partially from his sermons which, although preached to townspeople as well as students, center around the various events of the college year. Oftentimes his topics are prompted by problems and questions brought to him by students.

He lends a sympathetic ear to parental and financial problems. He may prescribe dating strategy, answer queries on immortality, or help a struggling English student find hidden meaning in a piece of poetry.

His classes in Old and New Testament let students find new dash in David and ambition in Abraham. They discover the problems presented by the Bible and learn to answer them in their Biblical context. The Dean may hold forth over coffee at After-Chapel Club discussions with other professors and sharp philosophy majors. His droll comments and helpful suggestions make the Chapel Staff run smoothly. The senior Chapel Staffers are almost tearful when they must leave "their Dean."

For ten years the Dean has led the chapel. He came to Rollins in 1947 from Salisbury, Connecticut, where he had been pastor of the Congregational Church. He received his Bachelor of Science de-

gree from Harvard and graduated from Harvard Divinity School.

Although a native New Englander, the Dean states without batting an eye that New England is becoming decadent. Florida, to him, is a land of imagination, peopled with dreamers and speculators, people who are not afraid to try.

Not only will the Dean discuss the various parts of the country but any number of other topics, many of which he has pursued as hobbies. He is a skillful plumb has tried his skill grooming a d for a show; has turned amat photographer and set-up his o dark room; and has tried his h at fishing.

So, if you enroll in a relig class, join in an After-Chapel d cussion, spill out your troub or just attend Sunday services the Knowles Memorial Chapel, y too, will find why Dean Dar has become a part of Rollins.

MILLER'S HARDWARE

"Everything For the College Room"

NEW, Extra sturdy, chrome finished

CLOTHES MASTER

8.95, 18.95 plus tax

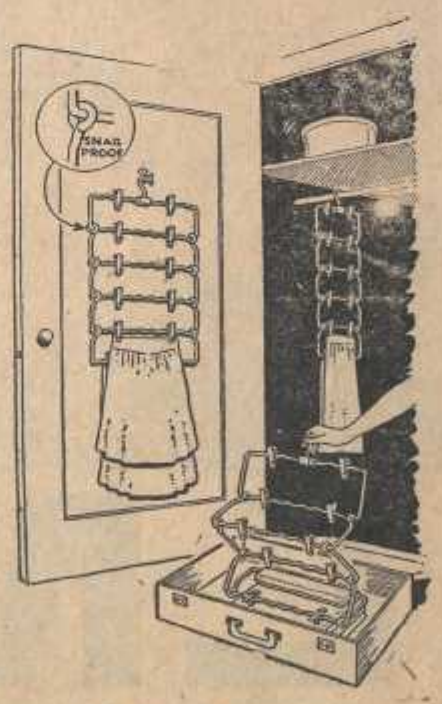

Skirt Hangers
79c

MAPLE
MAHOGANY
BLONDE

4 drawer	$15.50
5 drawer	$17.95

Also

Cardboard Chests and Wardrobes

throw rugs
lamps
fans
shoe racks
blouse hangers
waste baskets

MILLER'S - The Women's Hardware Store

WE DELIVER 143 FAIRBANKS AVE.

THE SCRATCHY PEN

By Pointless

Well, the family has grown . . . and someone has learned to cook! Go right over to the Beanery and eat the food . . . it's a meal in itself . . . The waiters are looking sharp in their new whities . . . It'll be a pleasure to let them in line now . . .

They came by train, plane and determination . . . WPRK taped the squeals . . .

The welcomers quaffed a few at Robbie's Saturday night . . . just to show bearded Al they were glad to be home . . . Seen looking welcome: **The Kayes, Fuzzy Don Hunt, Frank Wolfe, Panhell Kaelber, Buzz Smith, Cam Chapman, Bob Humph, Ford Oehne, Pat Tahaney, Muff Murphy, Bruce Beal, Judy Howard, The Underwood, Win Taylor, Annie Robinson,** and many . . .

Someone told the following that story about the two that could live cheaper than one: **Kris Allen,** Theta, to **Jim Lyden,** Sigma Nu; **Barbara Howell,** Theta, to **Tim Calhoun,** KA; **Sandra Fogarty,** Chi O, to **Hal Lawler,** X Club; **Betty Faye Tyler,** Phi Mu, to **Lee Martindale,** Club; **Fran Swicegood,** Kappa, to **Dave Williams,** Indie; **Joan Bennett,** Phi Mu, to **Charles Clayton; Nancy Fowler,** Phi Mu,to **Dan Ostrander,** Sigma Nu; **Marty Decker,** Phi Mu, to **Sandy Hose,** Sigma Nu; **Sarah Brenner,** Chi O, to **Dick Kaye,** Indie; **Jannie Hamilton,** Phi Mu, to **Dick Haldeman,** Delta Chi; **Rod Collins,** Indie, married **Elizabeth Sanders** this summer, too . . . And reports are still coming in!

The Park Avenue Cocktail

Lounge Welcomes Rollins

DANCING NIGHTLY

HIGH FIDELITY

114 PARK AVE., N. PHONE MI 4-9098

The

BARBIZON

Smorgasbord $2.00

6 - 8:30

Closed Sunday

PRESCRIPTIONS

COSMETICS BY REVLON
CHANEL
HELENA RUBINSTEIN
LECEIN LELONG
TUSSY
COTY

Visit the friendly pharmacist
at

TAYLOR'S PHARMACY

102 N. Park Ave., Corner Morse Blvd., Winter Park

SELF-GOVERNED STUDENT COUNCIL, PUBLICATIONS VOICE MANY OPINIONS OF ROLLINS STUDENTS

"Self-government is the best government" has been adopted by the Rollins Student Council as its policy. This organization has placed importance on government

Wolfe

Wood

by the students; and fosters the basic principles of good citizenship, responsibility, honesty and integrity.

Each student is automatically a member of the Rollins Student Association, which gives him the privilege to attend all Monday-night Council meetings and state his opinions directly to the Council. However, only official representatives are allowed to vote on issues.

Council officers are elected at the end of each year and student representatives are elected by their respective social groups (sororities, fraternities, and independent groups). Officers must be upperclassmen meeting the requirements of the constitution. Frank Wolfe will be brandishing the President's gavel this year, and Len Wood, as Vice-President, will wait patiently until he is needed to wield the gavel, should the occasion arise.

The TOMOKAN, edited by Bruce Beal, is the Rollins yearbook. A pictorial account of the year's events, social and business, it is published each spring. Positions are open on the TOMOKAN staff to students interested in the writing, art, photography, typing, proof-reading and business ends of school publications.

The SANDSPUR, under the editorship of Tom DiBacco, is published weekly on campus. This staff reserves Sunday and Monday nights for composing the paper, sending it to the typesetter, and then to press. It is circulated among the students, faculty and interested outsiders each Friday morning. The SANDSPUR also

DiBacco

Beal

urges interested students to apply for staff positions.

The "Bible" of all entering students is the "R" BOOK, which contains the rules and regulations of Rollins College concerning everything from social group dues to modes of dress. Editor Ford Oehne will compile the information and then see that it is automatically sent to every incoming freshman and transfer student and made available to upperclassmen on request.

Hidden inside the covers of

Myers

Oehne

the FLAMINGO, the quarterly literary magazine, are the vast treasures of stories, poems and art work produced by the more talented students and faculty members among us at Rollins. Editor Margie Myers requests members of the Rollins Family to participate in her publication also.

All publications are financed through the Student Association and are staffed entirely by students. All publications are given without any additional cost to the student besides the Student Association fee.

According to last fall's enrollment figures, Rollins had students from Belgium, Canada, Colombia, Cuba, France, Japan, Mexico, the West Indies, Canal Zone, Hawaii, and Puerto Rico.

Rollins is the only institution of higher learning in Florida that is a member of the College Entrance Examination Board.

WPRK On The Air

91.5 mc FM

MONDAY, SEPT. 30

4:30 Music You Want
5:30 Talk
5:45 Dinner Music
6:30 Demi-tasse Concert
7:00 Portrait of a Neighbor
7:15 Manhattan
8:00 Rollins Concert Hall
9:15 Africa Today
9:30 Newport to New Orleans
10:00 Sign Off

TUESDAY, OCT. 1

4:30 Music You Want
5:30 Curtain Going Up
5:45 Dinner Music
6:30 Demi-tasse Concert
7:00 Hi-Fi News
7:15 Spirit of the Vikings
7:30 Georgetown Forum
8:00 Rollins Symphony Hour
9:15 Songs of the Wild
10:00 Sign Off

WEDNESDAY, OCT. 2

4:30 Music You Want
5:30 Over the Back Fence
5:45 Dinner Music
6:30 Demi-tasse Concert
7:00 Round Rollins
7:15 Guest Star
7:30 Paris Star Time
8:00 Music and Notes
9:15 Patterns of Thought
9:30 Jazz USA
10:00 Sign Off

THURSDAY, OCT. 3

4:30 Music You Want
5:30 Horizons
5:45 Dinner Music
6:30 Demi-tasse Concert
7:00 Winter Park News
7:15 Civil Defense Drama
7:30 Hollywood to Broadway
8:00 London Concert Hall
9:15 Explorers of the Wild
9:30 Pan American Club
10:00 Sign Off

FRIDAY, OCT. 4

4:30 WPRK Opera Festival
5:45 Dinner Music
6:30 Demi-tasse Concert
7:00 Window on the World
7:15 Stars For Defense
7:30 Security and Civil Rights
8:00 Hi-Fi Concert
9:15 Moonwatch
9:30 Miniature Masterpieces
10:00 Sign Off

Sugar Plum Shoppe

We ship Florida fruit,
Candies, Jellies & gifts
anywhere in the U.S. and
Canada

Next door to Colony Theatre

FREE PARKING

THE PEACOCK WELCOMES BACK
ROLLINS STUDENTS AND

INVITES YOU IN TO SEE OUR
FALL SELECTION OF
DRESSES - SHORTS - SHIRTS
BLOUSES

122 E. MORSE BLVD. WINTER PARK

Kaleidoscope

by Lowell Mintz

Welcome home, sport fans, racing fans, and readers. Another summer has passed and Rollins will once more take part in various activities under the general heading of sports. The first thing on the agenda is soccer.

This is the first year that soccer will be played by Florida colleges in an organized league. It will be interesting to see if this will set a trend that will be followed by other small colleges around the nation.

Even though soccer will be the official sport of the fall season there will still be interest in other athletic events. Intramurals will be featuring touch football for the second straight year.

Mintz

The idea of touch football the way it is played at Rollins is not to touch. This is supposed to be accomplished by the use of flags, handkerchiefs, and other assorted things sticking out of the players' pockets. Everything is done to keep the players alive and any resemblence between the football game and Custer's Last Stand is purely coincidental. The game should have been named "Do Not Touch Football."

The World Series will be the main attraction for a short time and then the amateur sportsman will have to turn to other pastures for things to do.

The sportsman's eye will probably be caught by the year-long minor sports of Rollins. These include bridge (hearts, gin, or whatever your game is), pinballing, penny pitching, or center sitting.

Bridge and center sitting are coeducational sports, while pinballing and penny pitching are some of the last outposts of the masculine members of the campus. No matter what your sporting pleasure may be, you will find it at Rollins.

The baseball and golf teams could do no better than second in the NAIA tournaments at the end of last year, but they still are to be congratulated on their showings.

The baseball team lost a close final game to Sul Ross by one run and Jim Curti came home the individual NAIA golf champion even though Lamar Tech took first place in team honors. Both winning teams were playing on their home grounds.

These tournaments helped spread the name of Rollins College to more people. The baseball tourney was played for the first year and I am sure Rollins will have many opportunities to return.

The following is a frantic plea to freshmen, transfer, or returning students. If anyone is interested in sportswriting, please contact me.

Baseball Squad Captures Second Place As Sul Ross Takes NAIA Tournament

The Rollins Tars baseball squad won the first two games of the NAIA tournament, June 6 to 8, but could not hold on to a lead as Sul Ross came from behind to win 8-7 in the final game.

Rollins College, finishing the regular season with a 12-12 record, beat College of the Ozarks and Western Illinois to gain the final round.

In the opening game with College of the Ozarks freshman shortstop Ed Flory hit a two-run homer to lead the Tars to a 9-7 victory. Harry Bennett went all the way for Rollins to notch the victory, and he also contributed two hits to his own cause.

The semi-finals found Rollins with lefty Jack Powell on the mound facing Western Illinois. Rollins jumped to a 1-0 lead in the bottom of the second on a walk to Jim Johnston and singles by Jack Gaudette and Flory.

In the top of the third, Illinois scored four big runs to drive Powell to the showers, and bring in Stover McIlwain. Rollins picked up two runs in the third and one run in the fifth to tie the score. In the sixth inning Boyd Coffie hit a two-run home run to put the game on ice.

Frank Willis poured on the speed for an inside-the-park homer in the third inning. McIlwain received the win.

The final game pitted Rollins against the host team Sul Ross. Bunky Davis started for the Tars and received some very poor hospitality. Davis was driven from the mound in the first inning on a homer, triple, and double by Sul Ross. This netted the Loboes a 2-0 lead, and Bill Dunnill entered the pitching scene for Rollins.

Rollins countered with one in the second, two in the third, one in the fifth, and two in the sixth to take a 6-2 lead going into the last of the sixth. In the sixth Sul Ross scored twice to drive out Dunnill and bring in Powell.

Powell lasted until the eighth inning when the Loboes scored four times to finish Powell and the Tars. Rollins scored once in the first of the eighth but could do nothing in the ninth as Sul Ross took first place 8-7.

Frank Willis, Rollins' left fielder, received the MVP award. The all-star team was made up of four Rollins men out of 12 spots. Boyd Coffie, catcher; Al Fantuzzi, centerfield; Willis, left field, and Stover McIlwain, pitcher, represented the Tars.

Coach Joe Justice holds the NAIA second place baseball trophy and wishfully thinks that it could have been the first place trophy.

HARPER'S TAVERN
COCKTAIL LOUNGE — RESTAURANT
OPEN FROM 9 A.M. TO 12 P.M.
Dancing Nightly 539 W. Fairbanks

DOC'S
O'Brien's Pharmacy
Neill O'Brien, Reg. Ph.
18th year your personal pharmacist
Prescriptions, Drugs, Sundries
Nationally Known Cosmetics
Air Conditioned - Fountain Luncheonette
"Where the Tars all meet"
We cash checks

WELCOME ROLLINS MEN
(AND GIRLS TOO)
WE INVITE YOU TO VISIT OUR SHOP IN THE FABULOUS PROCTOR CENTRE FEATURING AUTHENTIC
"IVY LEAGUE"
MENS WEAR
BY FAMOUS MAKERS
• VAN HEUSEN • PARIS BELTS
• UNIVERSITY GUILD CLOTHES
• PALM BEACH • JANTZEN
• HIGGINS SLACKS
• AIRMAN WOLF JACKETS
ALSO
SEE OUR GIFTS FOR MEN DEPT.
UNUSUAL GIFTS FOR THE MAN WHO HAS EVERYTHING
Dasher's
MEN AND BOYS' WEAR
327 PARK AVE., N. WINTER PARK, FLA.

WELCOME ROLLINS
complete friendly Launderette Service
and Dry Cleaning
Pillows and blankets washed
and sterilized
WINTER PARK LAUNDRY
4 HOUR SERVICE

Space For Lace

by Sue Dunn

Just got the dope from the "baggage smashers"—seems the freshmen girls' dorms are having more than the usual trouble with extracurricular equipment. At the latest report, the tally had reached 103 tennis rackets, 47 sets of golf clubs, 26 pairs of water skis, and 1 monogrammed ping pong paddle. Seriously, judging from all reports, this years' entering women should add a lot of pep to the intramural program.

Several changes have been made in the girls' physical education classes this year. Among these are the addition of a standard uniform and more classes in the various sports.

Dunn

A standard uniform should brighten up the classes, doing away with the haphazard dress of the past. Anyway, Sara Jane and J.P. are looking forward to a neater year.

From the grape vine, I hear tell of many promising freshmen gals on the tennis and golf scene. Considering the size of the class, I imagine that there will be many that will shine in the various other sports also. All in all, it looks like an active year ahead.

First on the intramural agenda is basketball, the only sport throughout the year in which freshmen as a team have the opportunity to out-shine the illustrious upperclasswomen. During the basketball season, the freshmen organize two teams, the Sands and the Spurs, which compete in intramurals with the other social groups.

Although a freshmen team has not been victorious in many years, they have often reached the semi-final stage only to lose by a heart-breaking few points. Here's a good chance, freshmen, to put a feather in your cap!

If you're spending any of your free time down at the lake front, be sure to take notice of the sailfish donated to the students last year by our president. If you like to sail, be sure to join the Yacht Club and take advantage of those speedy crafts.

Be seeing you here next week with more sports news.

MODERN AIR-CONDITIONED

HOURS 8:00 TO 6:00

Campus Barber Shop

"We Need Your Head To Run Our Business"

116 E. NEW ENGLAND AVE. WINTER PARK

GARY ANDERSON EARL LEE

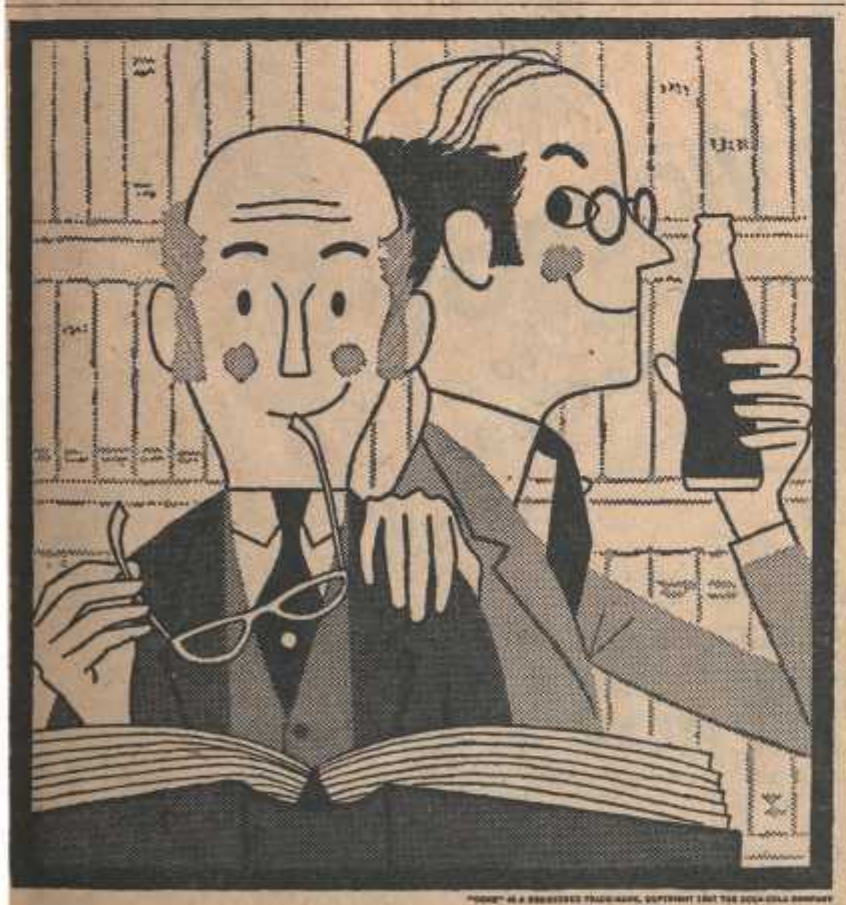

Mr. Funk & Mr. Wagnalls

"In re this matter of Good Taste," said Mr. Funk to his secretary, "take a definition."
"Taste: sensations . . . excited . . . by the . . . action of the gustatory nerves . . ."
"And add this," put in Mr. Wagnalls. "Taste: the faculty of . . . appreciating the beautiful . . ."
"That," said Mr. Funk, "wraps it up. Mr. Wagnalls, will you join me in a Coca-Cola?"
"So good in taste . . ."
"And . . . in such good taste!"

Drink Coca-Cola

SIGN OF GOOD TASTE

Bottled under authority of The Coca-Cola Company by

THE ORLANDO COCA-COLA BOTTLING COMPANY

Curti Nabs NAIA Honors As Linksmen Place Second

Jim Curti of Rollins College won individual NAIA golf honors at Beaumont, Tex., June 10-12, as Rollins took second place in the team total. Lamar Tech, playing on their home course, came from behind in the third round and added to their lead in the fourth round to defeat Rollins 1178 to 1196.

The other finishers in the seven team tournament were Texas Wesleyan, Chico State (Calif.), Washington and Jefferson (Pa.), Ball State (Ind.), and Emporia State (Kansas).

Rollins took the lead during the first day, 294 to Lamar Tech's 305. Bob Craig paced Rollins with a 69 over the par 72 golf course.

Rollins still held the lead at the end of the second day, but Lamar Tech had picked up two strokes. Fred Baird of Lamar Tech and Curti of Rollins both fired four-under-par 68's for low single rounds during the tourney.

On the last day of the tournament the Rollins scores zoomed to let Lamar Tech grab 27 strokes to win by the total of 18 strokes.

Curti won his individual crown with rounds of 74, 68, 75, and 73 for a 290 total. He was two over par. Two shots in back of Curti were Eddie Langert and Al Chandler, both of Lamar Tech.

Rollins College as a team shot a 74.7 average while Lamar Tech had a 73.4 average. Rollins and Lamar Tech played a tie match during the regular season at Dubsdread.

Along with Curti, Rollins entered Bob Ross (298-sixth place), Dick Diversi (302-tenth place), Bob Craig (306-sixteenth place), Joe Miller, (310 - twenty - third place), and Ron Terpak (312-twenty-fourth place). Forty-eight players participated.

NAIA winner Jim Curti strikes a formal pose during practice at Dubs.

Scenes like the above will be re-enacted when the soccer season gets under way with Jacksonville, October 19, on the Sandspur Bowl.

Soccer Schedule Sets First Game In Three Weeks

The first Florida Intercollegiate Soccer Conference games are scheduled for Oct. 19, with Jacksonville University at Rollins and Florida Southern at Stetson. This year will be the first year that the soccer conference will operate.

Each of the four conference teams will play one home and one away game with all of the other teams. The team with the best season's record will be presented with a silver bowl known as the Arthur McKean Cup.

Games with other schools may be scheduled, but they will not count toward the conference record. Dr. Herbert Hellwege will coach the team. It has not been announced when practice will begin.

Last year was the first year that soccer was played at Rollins. Rollins tied two games with Florida Southern in the only intercollegiate games played. Everybody is eligible to try out for the team. The games will be played on the Sandspur Bowl with practice at Harper-Shepherd Field.

The schedule is as follows:

Oct. 19	Jacksonville at Rollins Florida Southern at Stetson
Oct. 26	Rollins at Florida Southern Stetson at Jacksonville
Nov. 2	Rollins at Stetson Jacksonville at Florida Southern
Nov. 9	Rollins at Jacksonville Stetson at Florida Southern
Nov. 16	Florida Southern at Rollins Jacksonville at Stetson
Nov. 23	Stetson at Rollins Florida Southern at Jacksonville

"Air Conditioned"

ANDERSON'S RESTAURANTS

WELCOMES ROLLINS COLLEGE

1251 S. Orlando Ave., W.P. MI 4-9038

1000 S. Orange Blossom Trail, Orlando GA 5-8530

Besides the usual complete line of photographic equipment and supplies the photographic Centre now offers you two new services.

We now handle rental equipment — 16 mm sound projectors, and a movie film library from which to choose your movies. Enteraining, comical, educational.

We also rent 8 mm projectors for viewing your own movies.

Jim and Doris Atwell, new owners

PHOTOGRAPHIC CENTRE

NOW VICEROY COMES IN 2 PACKAGES

FLIP-OPEN BOX

FAMILIAR PACK

Only Viceroy gives you
20,000 FILTER TRAPS FOR THAT SMOOTHER TASTE

AN ORDINARY FILTER

Half as many filter traps in the other two largest-selling filter brands! In Viceroy, 20,000 filter traps . . . *twice as many* . . . for smoother taste!

THE VICEROY FILTER

These simplified drawings show the difference . . . show that Viceroy's 20,000 filter traps are actually *twice as many* as the ordinary filter!

Twice as many filter traps as the other two largest-selling filter brands!

Compare! Only Viceroy gives you 20,000 filter traps—*twice as many* as the other two largest-selling filter brands—for that smoother taste!

Plus—finest-quality leaf tobacco, Deep-Cured for extra smoothness!

Get Viceroy!

©1957, Brown & Williamson Tobacco Corp.