



University of Central Florida
STARS

The Rollins Sandspur

Newspapers and Weeklies of Central Florida

2-17-1967

Sandspur, Vol. 73 No. 13, February 17, 1967

Rollins College

Find similar works at: <https://stars.library.ucf.edu/cfm-sandspur>
University of Central Florida Libraries <http://library.ucf.edu>

This Newspaper is brought to you for free and open access by the Newspapers and Weeklies of Central Florida at STARS. It has been accepted for inclusion in The Rollins Sandspur by an authorized administrator of STARS. For more information, please contact STARS@ucf.edu.

STARS Citation

Rollins College, "Sandspur, Vol. 73 No. 13, February 17, 1967" (1967). *The Rollins Sandspur*. 1296.
<https://stars.library.ucf.edu/cfm-sandspur/1296>

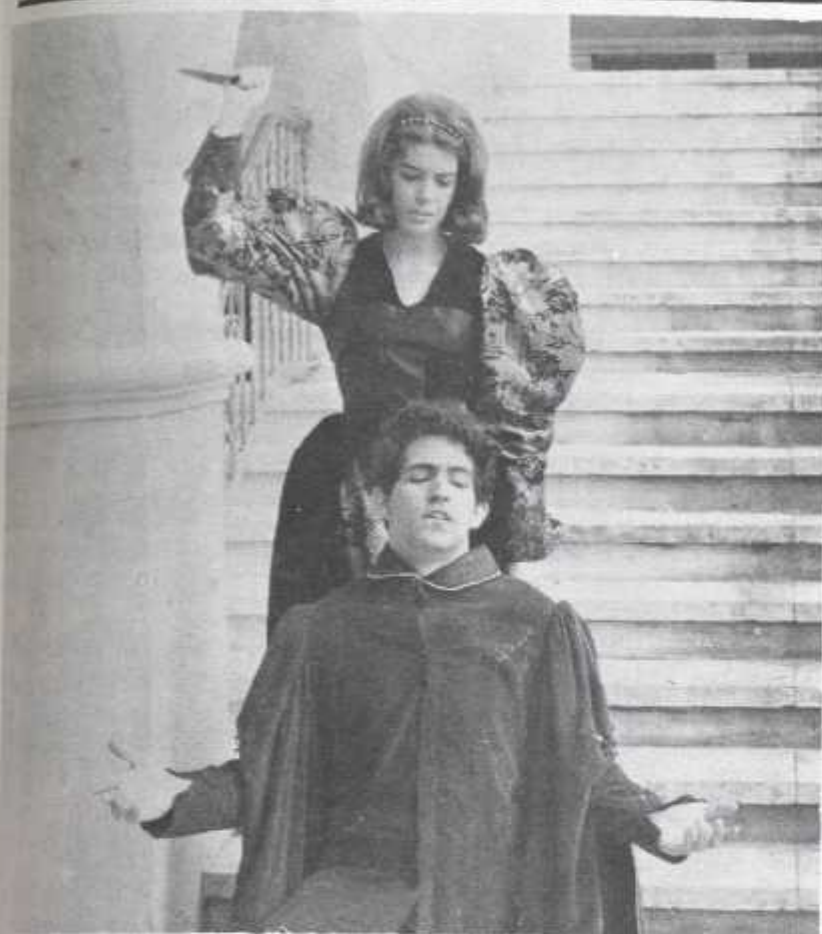

Ray Edwards and Chris Kelley will present a Shakespearean Scene as part of the 21st Shakespeareana.

Shakespeareana Set For Founders

A flag will fly and Tony King's trumpet will sound at Strong Hall Courtyard on Friday, Feb. 24, at 4:00 p.m. to indicate that Shakespeareana, the 21st annual program of Scenes, Sonnets, Music, and Song will be presented by Nina Oliver Dean and her Shakespeare class as an event of Rollins Founders Week. The Shakespeareana scenes are directed by Robert Juergens, Director of the Annie Russell Theatre and Charles Nesbitt of the Theatre Arts Department.

The costumes are by Dale Almond of the Theatre Arts Department, the new costume and scene designer. Ray Edwards will play Richard III and Chris Kelley will have the role of Anne in one of the strangest wooing scenes in literature. In quite a different mood, the hilarious workmen's play for the wedding of Duke Theseus in MIDSUMMER NIGHT'S DREAM will be presented by William McNulty, Patrick Molloy, Peter Schenk, Richard Camp, William Millard, and Andrew Groat. Some of Shakespeare's most beautiful sonnets will be read by Carol Konklin, Jane Edwards, Vida Hull, and Penny Odell.

A fine new feature, the

Shakespearean Consort, is being introduced this year. The students who compose the group, which is directed by Alphonse Carlo of the Music Department, are members of the Baroque Ensemble, also directed by Carlo and formed this year by Dr. Ward Woodbury, the new Chairman of the Music Department and Director of Music. They will play gay dances of the period. Especially for the "groundlings" who love laughter best of all, a modern touch has been added but it is in Shakespeare's comic spirit. Robert Juergens who played Henry V and wooed Princess Katherine in broken French and Roger HOW TO SUCCEED IN BUSINESS WITHOUT REALLY TRYING, Miller will sing "Brush Up Your Shakespeare" from KISS ME KATE, the musical based on THE TAMING OF THE SHREW. Orange girls are Carol Ann Bagnell, Elizabeth Bodenheimer, Pamela Booth, Niente Ingersoll, Joy Klinkman, Martha Millikin, Jean Preston, and Barbara Warhan. The Rollins family is requested to use the east gate to Strong Hall Courtyard. The doors open at 3:30 and seats will be saved on the college side for Rollins until 3:45. Admission is a Shakespearean quotation.

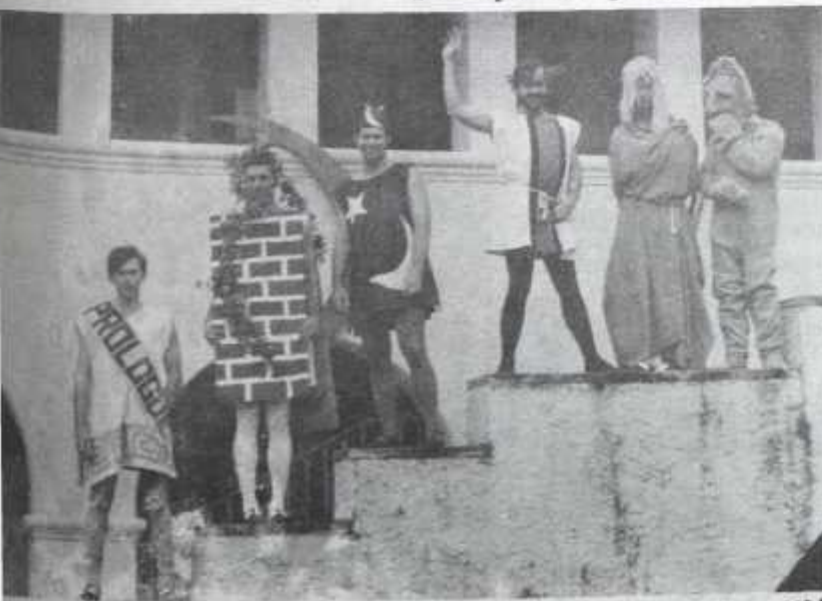

A highlight of Shakespeareana will be the wedding scene from Midsommer Night's Dream.

Expanded Schedule Ready For Founders Week Events

Florida Governor Claude Kirk, American Baseball League President, Joe Cronin, and Dr. Kurt Debus, Director of NASA's Space Center at Cape Kennedy, will be the featured speakers Sunday, February 26, at the 40th Annual Animated Magazine.

Panel Queries Bob Gustafson On Firing Line

The Alumni House wrestling match between "The Firing Line" panel and Bob Gustafson, president of the Student Association, ended with a surprise flip last Wednesday evening.

In interviewing Gustafson, the panel probed deeply in its quest for blood. The surprising end result was a realistic, if sometimes evasive, appraisal and analysis of the current student administration.

The panel brought out Bob's practice of delegating responsibility to people other than himself and his tendency to look toward student government reorganization and "next year" as the panacea for all problems. In fact Bob admitted to mistakes, but he underscored the efficacy of student reorganization in eliminating these mistakes.

The following is a capsule summary of Bob's comments on certain key issues:

President of the Student Association: "Any student government president plays a dual role . . . that of leader of the student body and that of the individual."

New Curriculum dissatisfaction: "I went to see Dr. Griswold. He agreed to write several articles about the new curriculum for the Sandspur."

Spring Weekend: "There was that dual role to play."

First term Student Center activities for the freshmen: "We learn by our mistakes. Let us profit by them next year."

Sandspur: "Under my administration, I have done everything possible to promote cooperation between the Sandspur and Student Association."

Social Review Committee: "There was that dual role to play."

Students of Rollins: "The Rollins student is now mature."

Problems of students in the past: "The problems of the Rollins student have arisen in the past because the administration has not allowed him the freedom to really govern himself."

Rollins Family: "The idea of the Rollins family is outdated."

Student Reorganization: "Reorganization is the key to all our problems."

Student apathy: "There was that dual role to play."

"On the Firing Line" will adjourn until the beginning of next term when Bill Renforth, editor of the Sandspur and chairman of the Spring Weekend committee, will confront the panel.

President Hugh F. McKean, Editor of the magazine, will introduce the three men who will discuss the general theme, "The Endless Resources of Florida."

Animag is the highlight of the Annual Founders Week observation, which this year has a nine day schedule of events, beginning Saturday.

Founders Week is held each year, over the weekend nearest George Washington's birthday, to celebrate the anniversary of the founding of Rollins.

The Animated Magazine is just one phase of the Founders Week program that features events which will appeal to the students, faculty, staff, and general public.

A second highlight of Founders Week activities will be the 82nd Annual Founders Day Convocation, Saturday, February 25, in Knowles Chapel. The college Convocation will feature, in addition to the presence of Kirk, Cronin, and Debus, the awarding of honorary degrees, and a colorful procession of the faculty and senior class in full academic dress.

Founders Week officially begins this Saturday with the placing of a stone in the Walk of Fame for Louis Comfort Tiffany. That day President McKean's collection of Tiffany's work will be displayed to the public in the Morse Art Gallery, which will re-

open after being closed for two years.

Max Wylie, author and television executive, will take part in a discussion of Rollins professor Dr. Edwin Granberry's novel, "A Trip to Czardis," on Thursday.

A colloquium is to be held in Granberry's honor Thursday, February 23, in Crummer Hall at 4 p.m. In addition to Wylie, discussion participants will be Bill Berry of Radio Station WDBO, Orlando, and Dr. Ross Brackney of the Rollins English Department.

All three featured animag speakers will attend the Founders Day Convocation and will also attend the annual Patrons Dinner, Sunday evening at 7 p.m., at the Country Club of Orlando. This formal affair is held each year to honor the friends of Rollins invited by the Trustees to participate in the Patrons Plan.

Friday's activities will feature the laying of a cornerstone for the Charles A. Dubois Health Center. This \$100,000 structure, which will house all student health facilities, is now under construction adjacent to the campus.

That afternoon, Professor Nina Dean and her Shakespeare Class will present the 21st Shakespeareana, a program of music, scenes and sonnets.

Walter Judd Calls Cold War Price For Survival

"The Cold War is the price Americans pay for survival," declared eminent Republican Walter Judd, who spoke in Crummer Auditorium, February 14, 1967.

It is the least acceptable answer, other alternatives being hot war or surrender. Judd declared that "we are not doing well" in regard to our foreign relations.

Dr. Judd pointed out that in the twenty-one years since the United States' complete victory over all enemy nations, Communism has taken an increasingly stronger hold on the world, isolating the United States more and more. During these twenty-one years, one billion people have gained national independence in the formation of sixty new countries. "Communist take over is a threat to these nations due to their inability to manage the responsibilities of the modern complicated world," Dr. Judd stated.

Judd mentioned what he termed "explosions" all over the world but stressed Vietnam. He urged bombing of North Viet Nam military targets after prior announcement so civilians could escape. He also warned against reports that the Communists were weakening.

Judd said there wasn't "a single evident deed" that showed

the Communists had altered their goal of world domination.

Judd believes that Communists could indicate they were abandoning their program by taking five measures: 1. Take down the Berlin Wall. 2. Permit East Europeans to vote. 3. Stop using Cuba as a base for subversive activities against the western hemisphere. 4. Accept disarmament with inspection, or, most important, 5. Send Germany to the United Nations to announce they have decided to abandon their goal of world government.

A great amount of hope in the fight against communism is based on struggle within the communist movement. "The Sino-Soviet split is not the Russian nation quarreling with the Chinese nation, but is two factors of communism with conflicting tactics."

Dr. Judd concluded by reminding the audience that the Soviet Union is rich in people, land, and resources, yet shortages still exist. New nations in Asia and Africa want to follow the pattern of West Germany. There is conflict within the communist party. "It is particularly important that we stand firm right now, when the other side is in trouble," he advised. The near future will bring to the United States and freedom, either destruction by default or salvation.

Grades — Who Needs Them? Want Pass-Fail System

It would seem that most college students will ask themselves at one time or another, "What is the value of giving grades?" And that is a valid question. The title-on-the-door administrators are not to be found with enough time on their hands to discuss the question; the department heads tell students that there is no graduate school to attend unless there is a grade transcript to be shown; the teachers say they give grades because they are told to, and the students play the game knowing that an answer to the question will never come, so why do more than inquire idly? In short, the thing one learns at college better than anything else is to pass the buck.

It can be apprehended as a matter of common observation that there are many points in courses or curricula as a whole where the attendance-exam-grade cycle is an absolute impediment to scholarship. Anyone who says he does not think so is probably passing the buck on trying to solve the problem.

Those who seem to be responsible for the system, (we cautiously say "seem to be responsible") say that grades are of value for the following reasons:

They prod students to study when they might not normally do so.

They reward students who study well . . . i.e., they reward students who are adept at passing exams for one reason or another.

They provide the graduate schools with a way of judging the students' performances in college, and serve a similar function for employers and parents.

They are given because the students themselves want them—proof for that is cited by the fact that students are forever asking what material is going to be covered on the exams.

The answers to those problems are as follows:

Any students who need prodding to get them to study have no business being in college, and eventually will leave at a time prior to receiving their degrees anyway.

Furthermore, why should schools cater to the students who need prodding to study, especially when by doing so they inhibit those who would study more if they did not have to do rote exercises in preparation for some upcoming quiz.

Grades are a reward, but do they reward something worthy of being rewarded? Do they reward what they purport to reward—intellectual achievement. Often, usually good students get good grades. That proves nothing. It has been shown scientifically that good students enjoy better health than poor students. There is a relationship, and it is purely incidental, and away from the point. There are also some good students who do not get good grades, and moreover almost all good students would be better if they were not required to do rote exercises and write "research papers," i.e., accumulate footnotes on an "original topic."

It should be interjected at this point that a good student and a student who has good grades are not the same thing.

With regard to providing graduate schools with a way of judging students' performances one may approach the subject in much the same way that one approaches the subject of rewarding students with grades. What exactly are the grades showing to graduate schools, employers and parents? What particular talent are grades rewarding? The capacity for short term recall of specific facts is evidently a paramount if not sole concern. Quite a number of methods for judging acceptability for work in graduate school or employment which would be adequate tests—place greater emphasis on GRE scores, personal interviews and recommendations, use the credible assumption that if a student has a bachelor's degree from a decent institution he at least is not mentally deficient. After all a 9.0 average does not prove a great deal more.

Finally, to assume that students want to have grades given as they now are because they are so pre-occupied with exams is like saying that the United States is turning toward Communism because she desires to know more about Russia. It is a matter of self-preservation not an indication of approbation.

What is the answer then? The answer lies in the answer to this question: What is the most important grade a student can receive? Better said, Where is the biggest gulf between one grade and another? Easy. The chasm between a D and an F is infinite. Initiate a pass-fail system of grades and it will accomplish all the good of one grading system without having the disadvantages of it, and it will have fewer disadvantages of its own. It will punish the grossly deficient or lazy. It will not hold back the especially competent or energetic, who wish to study on their own, yet fear to bungle an important test and thereby jeopardize the one grade here and there that now makes the difference between the good average and the better average. (Remember now, good grade average does not mean good scholar.) Will it encourage just getting by? Let's face it, those who just get by, those who always pull just enough C's to pass will do so and they will never be stopped. Those who are intellectually honest will not suffer temptation to become otherwise.

Rollins, as well as any other institution around which does not already have a pass-fail system, can use such a system. If it cannot be that such a system can be on a large scale, possibly it could be inaugurated at least on a trial basis for courses not in the major field.

Depauw University in Green Castle, Indiana, for example allows juniors and seniors to take two courses outside their major on a pass-fail basis. This system has the advantage of permitting students to gain a breadth of knowledge by being able to take courses of value and interest without fear of jeopardizing their chances for honors, graduate school and employment offers by incurring a low grade. Experience has proven this system practical and, not chance, Depuaw statistics reveal that the number of upperclassmen who take non required courses outside of their major field has increased seven-fold since this system was instituted.

Should not such a system be instituted at Rollins, a college that professes to emphasize the value of a broad education?

Chapel Fund Drive Now In Progress By Rollins Students

As students we are shielded from most of the million-odd campaigns for funds that besiege our parents. However, the Chapel Staff can truthfully claim that the Chapel fund drive is the only time during the year that a student at Rollins is asked to contribute his money.

Why should we contribute to the Chapel Chest? Because we know our funds are going to good purposes, some of them to a loan fund to help students like ourselves. Or maybe it's because the Chapel fund combines the good points of the "Chest" drives without spreading itself too thin by contributing to so many causes that it is useless to all of them.

These are reasons, but the most appealing to us is that the Chapel Staff concerns itself mainly with helping human beings.

Support your Chapel Chest. Remember that a real friend is one that stands by you in need. We may have a need someday, so while we are able, let us help those who have a current need.

GRAPEVINE



Jonas Stewart — Just a few more days to go!

Notice: Jean Bacchiocchi is engaged to her karate teacher — Congratulations! They are to be married this April — April fool's Day to be exact.

Theme for the party last Saturday night: Change your partners!

What's the matter George. Aren't you house trained yet?

Polly (P) want another cracker? No, Polly wants another drink!

Paul Vartanian, and the Lambda pledges have taken up orange picking as a new occupation. However it doesn't seem to be a money-making proposition the way they are doing it.

Tom Edgar has been selected as the valentine cupid of the year. The girls love to get special recognition from "older men."

Trust thy friends? Bob Lewis wouldn't let Betty go to the Snake beer party just because he was not going to be there. I wonder why?



"I said, it sure looks like another good year for catching the rays"

The word is that Jean Colvin is studying to be a practical nurse. She put in several hours of practice last week at David King's bedside.

Engaged: Penny Odell to Mickey Hand — Gloria Giles to Larry Katz.

A tear of sorrow: Pokey is married!

Rebound sound? — Hardee and Kelly.

Travel Section: Once again our own world adventurer, Clyde Fritz, was off to distant lands — this last weekend it was skiing at Lake Placid. In an exclusive interview Mr. Fritz said that he just wasn't cut out for central Florida.

ATTENTION KIM: Chief Beary has reported that, as of this week, park benches in Winter Park will be painted yellow and officially designated as "No Parking Zones."

It sure is good to see that the Delts have so many scholars to choose from for house officers.

For Sale: Hand-rolled cigarettes — 20 for a quarter. For details see Sue White.

Another example of the eternal triangle? Cam, Jack, and Hippo?

Dorman Barron, King of Hearts candidate, was recently seen putting pennies in an opponents box. I guess he doesn't want to win.

For Sale: One fashionable "Mod" polka dot Ford. See Mike Corbett for price.

Barb Parsky almost had her patrol girl badge suspended for forgetting to check the rooms for marcy the other night.

No, Maltby, you can't take the eye test with contacts on!

Pedestrians Beware! The phantom green Porsche is on the loose.



The Walk of Fame Gets A New Look!

EDITOR — Bill Renforth
MANAGING EDITOR — Dave Lord
PERSONNEL — Bill Jackson
LAYOUT — Pam Dixon
SPORTS EDITOR — Bob Richardson
ASST. SPORTS EDITOR — Jay Wood
NEWS EDITOR — Pat Crowley
ASST. NEWS EDITOR — Heywood Cooper
FEATURE EDITOR — Jean Colvin
ASST. FEATURE EDITOR — Janet Wolf
BUSINESS MANAGER — Gary Dering
ASST. BUSINESS MGR. — Ted Staley
ARTIST — Gary Lavan
ASST. ARTIST — Carol Dubois
ASST. ARTIST — Cliff Montgomery
CIRCULATION — Jim Hardee
ASST. CIRCULATION — Polly Perrot
TYPISTS — Lynn Bruch, Scotty Pugh, Kathy Busby, Marilyn Mueller
FACULTY ADVISER — Cary Ser

STAFF: Jock McIntosh, Barbara Lawrence, Josie Bidgood, Jack Ceccarelli, Mike Stone, Al Holton, Sue Skinner, Carole Conklin, Niente Ingersoll, David King, Tom Sacha, Leslie White, Sandy Sulzycki, George Kuta, Brian Smith, Ferd Starbuck, Jane Santamaria, Julie Wolf, Jan Whiting, Linda Stauderman, Jane Blalock, Laura Barnes, Jay Wood, Ed McNair, Bill Hartog, Carolee Kingan, Carter Recer, Sue Glenn, Sunny Edwards, Rick Mello, Barb Parsky, Bernard Jarman, Brian Baker, Sue Probasco, Nancy Hopwood, Bob Shealor, Dorman Barron, Larry Phillips, Bob Chandler, Norm Gerstein, Mark Billson.

Published weekly at Rollins College, Winter Park, Florida, by The Winter Park Sun Herald. Publication office: Student Center basement. Entered as second class matter November 14, 1925, at the Post Office at Winter Park, Florida, under the act of March 3, 1879. Subscription price — \$3.50 two terms.



Bill Jackson



Tom Sacha



Mike Stone



Bill Caler



Dave Bussler



Tim Brown



Pedro Fonts



Sam Martin

Student Council Reports

By JACK MYERS

The February 13 meeting of Student Council was called to order by President Bobby Gustafson, at 8:30.

Roll was taken by acting secretary, Debby Wood, and the minutes were approved as distributed.

Greg Wandke, Chairman of the Beanery Committee, had no report. But specialist Phin Fogg gave his usual criticism, "The food has reached an all time low." Phin made the brilliant suggestion that there be less variety among salads and deserts, a greater variety of main courses. Tom Sacha added to Phin's criticism. Tom also added that the Beanery servers should try to curb their discourteous remarks to students.

Bill Blackburn, Vice President, announced that Joel Dick is the new voting member for Lambda Chi.

The Faculty Evaluation seems to be progressing quite well. Anyone who is interested in punching cards for the computer can contact Chris Wilder or Carol Conklin.

Under new business, Dean Kirouac announced that anyone who refuses to return or pay for overdue books will be asked to appear before Lower Court. Any student with incomplete health records will also be subject to a Lower Court appearance.

Tom Sacha asked that Bobby Whartan, chairman of the Union, consider having an Ed Seimer Night at one of the last home games. Bobby said that she would

present the idea for consideration to the Union Board.

Bob Gustafson concluded the meeting with announcements. He began by asking for the legislature's strong support of Chapel Fund Drive repeating the many reasons that were expressed in the last Sandspur issue. "This is a personal challenge for every student," he stated.

The basketball team is having its last few home games. Bob asked that the student body "get out and support the team."

There being no further business, the short, but highly interesting and productive meeting adjourned at 8:45.

Students which are interested in running for an office are reminded that they are required to attend five student Council meetings.

"Doc" O'Brien's Pharmacy

NEILL O'BRIEN, Reg. Ph.

Serving Rollins Students For 26 Years

Charge Accounts
Checks Cashed

on Park Avenue

Phone MI 7-1739

Winners of Beany Drawing
KENNETH A. NITTOLI
BECKY SUTTERBY

Eight Senior Leaders Chosen

O.O.O.O. has disclosed the names of its eight senior members revealed each year during Founders Week. The eight honored seniors are Bill Jackson, Tom Sacha, Sam Martin, Mike Stone, Dave Bussler, Bill Caler, Tim Brown, and Pedro Fonts.

These eight members were chosen at the end of their freshman year or to replace members who did not return here to school. They were chosen for their many contributions to Rollins College.

Identity of O.O.O.O. members is known only to other members until officially disclosed during Founders Week. A thunderbird flying from the flagpole announces the meetings to members.

O.O.O.O. had its origin as an old Seminole Indian tradition founded by Chief Osceola. First brought to Rollins by President Hamilton Holt, O.O.O.O. aims to create, preserve, and foster the ideals of Rollins College.

Bill Jackson, O.O.O.O. chief, has been active in his years at Rollins. He has helped Sigma Nu Fraternity in its activities and has helped it athletically. He has been an intramural all-star baseball pitcher, basketball player, and football quarterback. Bill has also worked for the Sandspur, and is senior class vice president.

Tom Sacha is chairman of Lower Court, President of the Senior Class, staff member of the Sandspur, a Chapel Usher, and a resident advisor. He has also won the Algernon Sydney Sullivan Scholarship Award and has been captain of the basketball team,

sophomore class Vice-President, and a member of the German Club.

Bill Caler is on the Dean's List, President of the Kappa Alpha Order, President of the Chapel Staff, a Vespers Speaker, and a member of the "R" Club. Bill was honored with the Algernon Sydney Sullivan Scholarship Award. In his freshman and sophomore year he played on the varsity soccer team. During his junior year Bill was Comptroller of the Student Association.

Dave Bussler, President of Tau Kappa Epsilon, is President of Circle K, a member of the Chapel Staff, and a Chapel Reader. Dave has played basketball and has been a member of Lower Court.

Pedro Fonts, a shortstop on the baseball team for four years, is secretary of the "R" Club. Pedro has also served on Lower Court and the Investigating Committee.

Sam Martin has been on the Dean's List, is a resident advisor, a member of the Orientation Committee, a member of the "R" Club, and captain of the Golf

Team.

Mike Stone is the Interfraternity Council Representative for the Delta Chi Fraternity. He has also worked on the Chapel Fund Drive, and as a member of the Chapel Staff.

Tim Brown, Chairman of Upper Court, is also a member of this honorary organization. He has been an active member of the Lambda Chi Fraternity in the past.

O.O.O.O. has also had many distinguished members in the past such as President McKean, Boyd Coffie, and Joseph Justice besides these distinguished members.



Shirts Laundered Professionally

Look Better - Last Longer
Send Your Permanent Press
Shirts To Us And See...

Winter Park Laundry

161 W. Fairbanks



ONE DAY ONLY

Friday, February 24, 1967

LONDON GRAFICA ARTS

Presents an exhibition
and sale of
originals, lithographs,
etchings, wood cuts

Art Building

10:00 a.m. - 9:00 p.m.

The Chimes, Inc. GIFTS

- Wedding Invitations
- Monogram Stationery
- Greeting Cards
- Tiffany Silver
- Baccarat Crystal
- Linens
- China

345 Park Avenue, North
in PROCTOR CENTRE
Phone 644-1796

Faculty Evaluation Now In Processing Stage

By CHRIS WILDER

Throughout Rollins history the faculty and administration have set the academic standards from

Stereo, K. L. H. portable new, one only — \$174.00

Sell everywhere for \$199.95

Also

Hi Fi Dictograph System Was \$179.95

Good Condition Only \$45.00

The MUSIC BOX

Audio Equipment-Records

333 Park Ave., South

Winter Park

which the attitudes, levels of achievement, and reputation of Rollins come. Now, for the first time, the students can take part in this important process—not directly, but in the form of an opinion poll called the Faculty Evaluation.

Opinion polls such as this one are not necessarily meaningless. They can serve to draw students who want to work to good instructors, and students who want to just "get by" to instructors who grade easily; to put pressure on the faculty to upgrade their classes; and to inform the administration of the opinions of the students. Moreover, each member of the faculty will be sent copies of his own classes so that he may benefit positively from the Evaluation.

Every effort was made to make the First Rollins Faculty Evaluation as meaningful as possible. The 24 questions were the result of discussions between a few

members of the faculty and a committee headed by Carole Conklin. They were designed to look at the phase of a class which was involved with the actual teaching rather than the popularity of the instructor.

Questionnaires were sent out in the last weeks of Fall Term, and an estimated 2,200 were returned—approximately 70% of the total number of classes all the students attended (an average of 3 classes per student). It was realized that 2,200 answer sheets, each with 21 usable questions, presented quite a formidable task for any of the simplest calculations. Furthermore, in order to conduct a more thorough study, it was imperative that a computer be used.

At this point, having had experience with programming computers, I offered to undertake the processing phase of the Faculty Evaluation Project. Much time was spent over Christmas Vacation in developing the program using FORTRAN, a computer language which can be accepted by the IBM 1620 (located in the basement of the "ad" building).

I ran into many difficulties when I returned to school. First, a look at the returned questionnaires showed that many students had decided that some of the questions were inapplicable and left them blank. In order to make the average accurate, the program had to be considerably complicated and lengthened so that the computer would accept zeroes and would not average then in. After this was finished and the inevitable errors made in writing a long program were corrected, the computer "stated" that the program was too long—that there wasn't enough storage space available. The program had to be cut in half and provision made to have intermediate data punched out from the 1st part to feed into the 2nd part. Finally, after many days of making corrections, waiting for time on the computer (a very crowded term in the computer room), and making more modifications, the two programs worked and checked out against an experimental class which was figured out with a sliderule.

The next day ten classes were processed through the 2 programs. The great complexity of the programs were evidenced when it took the computer an hour and a quarter to read in, sort, average, and punch out the final answers.

In developing the program several objectives were outlined. The first goal was to get as much information on each computer card as possible and so 3 questions were dropped from the questionnaire in order to put three people on each card. The next objective was to make this First Faculty Evaluation experimental—i.e., to do everything which might be interesting with the data collected, to look at the results, and then to decide which columns of output information

Then a column was added to the output after each percentage to show the average grade range of the students who picked that particular rating. These columns would show directly what type of student would differ in opinion from the majority of students. A final column was also added which was called the "grade score"—a score which weighted the rating of an "A" student four times over that of a "D" student.

The results of the Faculty Evaluation, with 28 classes completed, show a surprisingly consistent lack of difference between the unweighted score and the weighted score. Thus the "grade-score" was totally insignificant and was dropped from the final form. Also the four grade

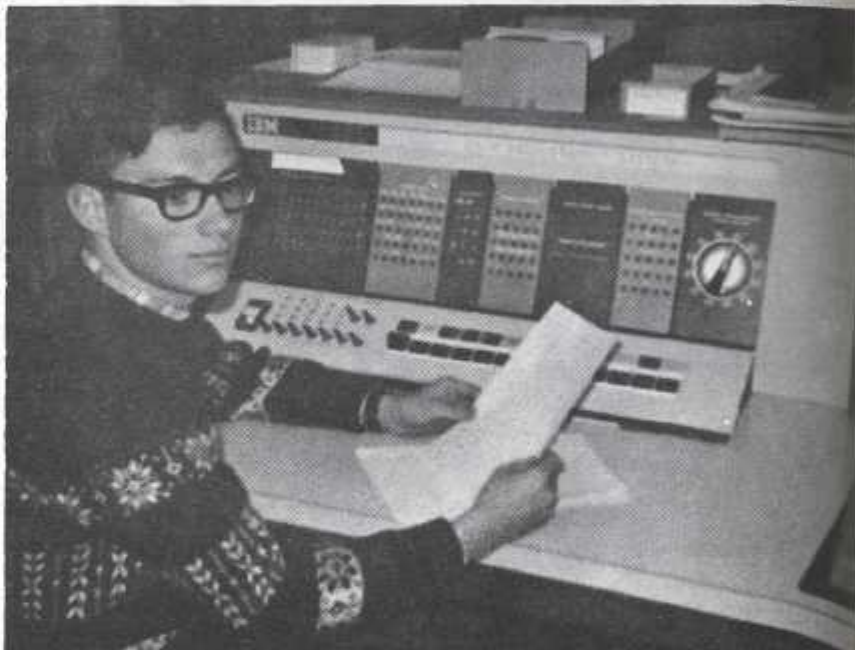

Chris Wilder supervises the processing of the Faculty evaluation questionnaires. IBM 1620 Electronic Data Processing equipment is utilized to tabulate the results.

were the most valuable.

The Faculty Evaluations of other schools contained, in general, the percentage of people choosing each rating for each question and a score which showed the average rating for each question. Other interesting columns which were added included the number of people who picked each rating and a deviation column showing to what degree the class agreed or disagreed on a particular question.

It was suggested by several people that the ratings given by an "A" student might be more in favor of the instructor or of greater value than the ratings of the "D" student. To test this theory, every upperclassman was requested to give his cumulative average range and every freshman his name so that his average from last term could be filled in.

columns were dropped as was the deviation column since they were only occasionally interesting and would probably do more to confuse than enlighten the average unmathematically-minded person.

The project's final step is publication. The fastest method of getting many answers printed is to let the computer punch them out on cards and feed them through a high-speed printer. A special board for the printer has been made up which can shift or leave out columns of output as desired. Since time is short, the publication will probably be limited to a few copies placed in the library. This can be done quite simply by having the printer print out a few carbon copies at one time.

At this moment, there is one thing holding up the completion of the project—only about half of the questionnaires have been punched onto cards which can be processed. This is a time-consuming job which takes a short period to become efficient at, but which takes no technical skill and which can be done at a rate of ten classes per hour with a little experience. This week a few volunteers have punched for several minutes each (just time to begin to get efficient). But more volunteers are needed. Anyone who would like to and who has some spare time during the day, please let me know on what day and at what time from 11 to 3 you can work. (Chris Wilder, Box 1064).

Looking over the classes which have been processed so far, I would say that the Evaluation is very informative—that some instructors show up much better than others, and that the strong and weak points of each instructor's teaching technique are obvious.

Try — Ultramodern Vacuum Clippers
Great For — FLAT TOPS & CREWCUTS

MORSE BLVD. BARBER SHOP

One Block East of Train Station
Winter Park

Open 8-5

Closed Wed.



A
VILLAGER DAY
AT PROCTOR'S

Rollins Students Only



1/3 off

Pastel Sweaters & Skirts
Suits and Dresses . . . All
Fresh, Spring Colors.



Proctor Centre

Winter Park

Carter's

LUGGAGE CENTER

704 Park Avenue, North
Winter Park



The Center Street Gallery

136 Park Avenue, South, Winter Park Tel. MI 4-1545



You can beat the
dream with confidence
when you choose a
gift for any occasion
from our various

Boutiques

arranged for your pleasure of selection

throughout our 5 galleries

Open 10-5PM

Customer Parking in Rear

Morse Gallery Opens With Tiffany Art Exhibit

Rollins College will celebrate Louis Comfort Tiffany's 119th birthday February 18 by opening what is probably the finest exhibition of his work to be seen anywhere.

The setting is the Morse Gallery of Art on the Rollins campus, remodeled and redecorated for the occasion. It was the setting of the first exhibition of Tiffany's work in "modern times," a showing of his favrille glass, February 21-March 31, 1955.

The Gallery will be open on February 17 for a special preview showing of the Tiffany collection to patrons of the Gallery. The general public will be afforded an opportunity to view the exhibit beginning Saturday, February 18. The Morse Gallery will then be open free of charge to the public each week on the following schedule: Sunday and Monday, closed; Tuesday, 1-9 p.m.; Wednesday-Saturday, 1-5 p.m.

The present exhibit, permanent for the most part, includes most of the windows in which Tiffany experimented with new techniques. Several of them have not been on view for many years, since there is no building in Winter Park large enough to show the entire collection at one time. It also includes his breakfast table and chairs; some tragically beautiful fragments of Laurelton Hall (his great Art Nouveau mansion built at Oyster Bay, Long Island and later abandoned, burned and bulldozed into oblivion) and examples of his work in pottery, silver and jewelry.

Among the windows on exhibit is the 12' high Medallion Window made for exhibition purposes in 1892. In it Tiffany was reviving what was then an abandoned art form of the 13th century, a kind of mosaic made of thousands of small pieces of red and blue glass. In this exhibit, however, the pieces are held together by his copper foil process, one of Tiffany's many innovations in this ancient art form.

The famous "Maiden Feeding The Flamingos," shown at the World's Columbian Exposition in Chicago in 1893, is another of the windows included in the show. Also on exhibit is one of the windows from Tiffany's chapel, built for the same Chicago Exposition. The "Lily Window," a massive 11-foot glass mosaic on a theme of lilies and columns, weighs 1,600 pounds.

Thirteen windows are included in the main showroom of the Morse Gallery. All are cased in "light boxes," which make them glow like precious jewels.

The Exhibition also includes several of Tiffany's paintings in oil and water colors, and plaques of painted plaster and favrille glass about which no one seems to know anything at all.

The jewelry exhibit includes Tiffany's famous Peacock Necklace. This is particularly appropriate to Winter Park, which is noted for the peacocks which live on one of the large estates in town and are fed by tourists driving along Genius Drive and view them in their semi-tropical setting.

It is not purely by chance that Winter Park is the only place any student can really grasp the importance of Louis Tiffany as an American artist-designer. Hugh McKean, who is the president of

Rollins College, as a young artist was invited to spend two months on Tiffany's Long Island estate, Laurelton Hall. This was during the period it was functioning as the Louis Comfort Tiffany Foundation, with the objective of providing young artists an opportunity to work in a setting marked by beauty and serenity.

Jeannette Genius McKean, the President wife, was an early admirer of Tiffany's work. At her suggestion, the College held an exhibition of his work in 1955. This exhibition, according to McKean, "opened his eyes to the importance of Louis Tiffany as an artist." The McKeans have since acquired the major collection of his work.

The Morse Gallery of Art was built by Mrs. McKean as a memorial to her grandfather, Charles H. Morse, the Chicago industrialist. They plan now to build a permanent building to house their Tiffany collection. The McKeans' proposed building will be part of a major center for the arts planned for Rollins' campus in the near future.

Tiffany's work is inventive, experimental, and creative. He made his own glass, which was colored by cooking chemicals into it, rather than by painting on its surface. He stretched and wrinkled it while it was hot, he splattered its surface with enamel, he treated it with chemical sprays to give it an iridescence, he dripped enamel on its surface, he produced lavish effects by inserting small fragments of colored glass into large sheets of clear glass. He developed new ways of holding glass together in his window-mosaics. Tiffany achieved many effects in his medium which had never been attempted before.

There will always be those who find him too eager to please or charm, and too absorbed with jewel-like colors and graceful flower forms. But there will always be those to respect his courage, who envy his ability to find new ways to work old mediums, and who find in his work the excitement, the inspiration, and the pleasure one can always discover in the work of a creative man.

The Air Force Officer Selection Team, will be in campus at Rollins College, February 22nd and 23rd. The team will be located in Union Hall in the mornings 9 to 12 a.m., and in Room 9, at Carnegie Hall, from 1 to 3 p.m., in the afternoon.

Captain Nelda M. Peterson, WAF selection officer will be available for interviews with women interested in Officer Careers and opportunities in the United States Air Force. 1st Lt. William R. Flowers Jr., will be available for the interested males. Other members of the team will be local Air Force Recruiters.

Professional Careers in Cartography

CIVILIAN EMPLOYMENT with the U.S. AIR FORCE
CREATING AEROSPACE PRODUCTS

Minimum 120 semester hours college credit including 5 hours college level math. The required math must include at least 2 of the following: college algebra, trigonometry, analytic geometry, differential calculus, integral calculus, or any course for which any of these is a prerequisite. Equivalent experience acceptable. Training program. Openings for men and women. Application and further information forwarded on request.

WRITE: College Relations (ACPCR)
Hq Aeronautical Chart & Information Center,
8900 S. Broadway, St. Louis, Missouri 63125
An equal opportunity employer.

Gustafson Discusses Issues

In the new reorganization plan which has recently passed the student legislature, there are many divisions of the proposal which offer students a greater opportunity to become active in student government. For example, there will be nine positions in the Council for students members. This allows nine outstanding students to participate in the administration of student affairs, in addition to the regular voting delegates and officers in the House.

This reorganization of the whole student branch of government will be a major stepping stone in giving Rollins the kind of effective government it needs. The purpose of this article is to explain and clarify to the students, as well as the Faculty, exactly what the purpose of the proposed Council will be.

The Council will be composed of three parts: students, faculty, and Administration. The ratio of voting power will be nine, three, two respectively. In other words, there will be 9 student Councilmen, three faculty representatives, and two administrative representatives. The members will be elected from their bodies at large. Thus, the nine students on the Council will be elected by the student body through a yearly election. The Hare system of voting will be used, and the student receiving the most votes will be the president of the student body, and the Chairman of the Council.

The Council will consider all legislation which has been passed by the House. The House will be similar to the present Student Legislature except there will no longer be a President of the Student Association. In his place will be the Chairman or Speaker of the House.

Upon approval of the Council, all legislation will be enacted. This will eliminate the long and burdensome process of proposals being passed through both the Faculty - Administration committee and the Faculty. Also, the Council will give the students the fair and proper voice which we need in student government.



Bob Gustafson

At present, the Reorganization proposal is being reviewed by the new Student - Faculty Relationships Study Committee, which is chaired by Dr. Hellwege. The results of this committee thus far have been quite slow, but I

do feel that we are making some headway. I asked the Faculty members of the committee what they thought of the Reorganization proposal, and they seemed to be very much in favor of it. I hope that we can come to a complete agreement shortly, so that this proposal can be submitted to the Faculty as a whole for their approval.

Bob Gustafson
President,
Student Association

Life Auto
Hadley & Lyden, Inc
905 Orange Avenue
Winter Park — 644-2209

All Forms of
INSURANCE

Contact JIM LYDEN
Business Personal

For All Your Party Needs! Fraternities And Sororities

Try Our DETICATESSEN
And BAKERY

FAIRWAY MARKETS

170 W. FAIRBANKS

Kegs Available — One Week's Notice — Low Price

Faberge's three on a match



strikingly gift boxed
to start a flame in her heart —
torchy, torrid **Flambeau**

Cologne Extraordinaire, Bath Powder,
and French-milled Savon Extraordinaire
Flambeau Trip-let complete 3.50
also Aphrodisia, Woodhue, Tigress

Colonial DRUGS

New England Bldg.

PHONE 647-2311

Winter Park

Cagers Halt Losing Streak In 77-72 Win Over Augusta

AUGUSTA, Ga. — Shooting 50% from the floor, the Tar cagers halted their losing string at 11 here Saturday by edging Augusta College 77-72.

Senior Ed Siemer sank a pair of free throws to put Rollins ahead to stay 62-61 with 7:46 left in a game in which the lead changed hands 18 times. Rick Loghry's jump shot 33 seconds later boosted the lead to three points.

The game developed into shooting battle with both teams hitting nearly half their shots and neither club leading by more than six points.

Snapping a 36-36 halftime tie, Augusta's Jaguars, who downed the Tars by 31 points in Orlando two weeks ago, opened a six-point gap in the first five minutes of the second period as guard Bill Denny fired in 12 quick points from the outside.

However, the Tars tallied seven straight markers in the next minute and a half to jump in front 52-51 with 13:33. The lead saw-sawed until Siemer's foul tosses

sent Rollins ahead to stay.

With 1:53 left the Tars held a six-point advantage 72-66, but Augusta narrowed the gap to 72-70 with 47 seconds remaining. Guard Sterling Case, who led the attack with 27 markers, missed a 1-1 opportunity at the foul line with 42 seconds on the clock, but Frank Valenti, Siemer and Case registered five free throws in the final half minute to put the game away.

After Erskine tacked the eleventh consecutive defeat on the Tars 71-59 in Due West, S. C., the night before, coach Boyd Coffie revamped the lineup and apparently came up with the best combination since Christmas.

Valenti, a freshman, contributed a personal high of 18 points as he joined Case in the backcourt. Rick Loghry added 14 markers and 10 rebounds, while Ed Siemer, who replaced freshman Rich Westfal just before intermission, contributed 10. Mark Stewart tallied five markers and grabbed seven rebounds as a 6-2 center.

The Tars outshot the Jags 50%-45% and were out-rebounded only 39-36. Key to the victory though was Stewart's ability to contain Augusta's 6-10 center Bill Kinchan, who scored 22 points and grabbed 14 rebounds against the Tars Jan. 28. Kinchan scored only three points and got just four rebounds.

Denny and forward Bill Domen paced the Jag attack with 27 and 20 points respectively. Domen led all rebounders with 13 grabs.

Erskine outscored Rollins 15-4 over a four-minute span in the first half, expanding an 11-11 tie with 10:33 left into a 26-15 gap at the 6:34 mark, to knock off the Tars 71-59 last Friday in Due West, S. C.

After trailing 35-25 at the half, the Tars cut the margin to five points, 40-35, seven minutes into the second period, but could get no closer than seven points the rest of the way.

Erskine cashed in on 57.5% of the field goal attempts while Rollins hit on 49% and out-rebounded the Tars 39-20. Forward Don Whitehead and center Mike Jenkins tossed in 25 and 20 points apiece for the winners.

Case and Loghry led the Tar attack with 24 and 16 points respectively.

ROLLINS	FG	FT	TP
Stewart	2-3	3-3	7
Case	11-21	2-3	24
Loghry	7-11	2-2	16
Siemer	6-4	1-2	1
Kramer	0-0	1-2	1
Murphey	2-5	2-4	6
Valenti	2-5	0-0	4
Westfal	0-0	0-0	0
Totals	24-49	11-16	59

ERSKINE	FG	FT	TP
Whitehead	9-17	7-9	25
Kerns	4-5	2-4	10
Jenkins	8-11	4-7	20
Davidson	2-5	0-0	4
Adkins	4-7	3-3	11
Oliver	0-0	0-0	0
Sharpe	0-0	0-0	0
Graham	0-1	0-0	0
Lemond	0-1	0-2	0
Yates	0-0	1-1	1
Totals	27-47	17-26	71

Rollins	25	34	59
Erskine	35	36	71
Rebounding:	Erskine 39, Rollins 20.		
Total Fouls:	Rollins 20, Erskine 14.		
Fouled out:	Stewart, Loghry (Rollins).		

ROLLINS (59) — Stewart 2-3-7, Case 11-21-24, Loghry 7-11-16, Siemer 6-4-1, Kramer 0-1-1, Murphey 2-5-6, Valenti 2-5-4, Westfal 0. Totals 24-49-11-16-59.

ERSKINE (71) — Whitehead 9-17-25, Kerns 4-5-10, Jenkins 8-11-20, Davidson 2-5-4, Adkins 4-7-11, Oliver 0-0-0, Sharpe 0-0-0, Graham 0-1-0, Lemond 0-1-0, Yates 0-0-1. Totals 27-47-17-26-71.

Rollins	25	34	59
Erskine	35	36	71

ROLLINS	FG	FT	TP
Valenti	8-17	2-2	18
Case	10-17	7-8	27
Loghry	7-14	0-0	14
Westfal	0-1	3-4	3
Stewart	2-6	1-1	5
Siemer	2-3	6-8	10
Totals	29-58	19-23	77

AUGUSTA	FG	FT	TP
Denny	13-22	1-1	27
Ray	6-8	0-0	12
Domen	8-20	4-6	20
Schwitt	1-5	1-2	3
Thomas	2-6	1-1	5
Zimbro	0-1	0-0	0
Ellis	0-1	2-2	2
Parker	0-1	0-0	0
Totals	31-69	10-14	72

Rebounding: Augusta 39, Rollins 36.

Total Fouls: Augusta 16, Rollins 10.

Fouled out: none.

ROLLINS (77) — Valenti 8-2-18, Case 10-17-27, Loghry 7-14-14, Westfal 0-3-3, Stewart 2-6-5, Siemer 2-6-10. Totals 29-58-19-23-77.

AUGUSTA (72) — Denny 13-22-27, Ray 6-8-12, Kinchen 1-1-3, Domen 8-20-20, Schwitt 1-5-3, Thomas 2-6-5, Zimbro 0, Ellis 0-2-2, Parker 0. Totals 31-69-10-14-72.

Rollins 36 41-77

Augusta 36 36-72



First row: left to right, Sam Martin, Bob Lewis, Terry Law; Back row: left to right, John Kirouac, George Smith, Bill Bieberbach, Joe Browning, Russ Taylor, Ron Lehr, Bob Kirouac (coach).

Golfers Meet F.S.U., Florida, Stetson Sat.

GAINESVILLE — Boasting a 2-1 record in dual matches so far this year, Coach Bob Kirouac's Tar golfers meet Florida, Florida State and Stetson in a four-way match here Saturday beginning at 10:30 a.m.

Five of seven lettermen return from last year's squad that finished the season 10-4 in dual match play. Heading the list are seniors Joe Browning, Sam Martin and Bob Lewis, plus junior John Kirouac and sophomore Terry Law.

In beating Wisconsin two matches to one Jan. 25-27 Kirouac called on junior veterans Russ Taylor and Ron Lehr, plus freshman Bill Bieberbach to add punch to the Tar attack.

Included on the Tar linkster's schedule this spring are matches with Appalachian State Teachers College of Boone, N. C., the University of the South of Seawee, Tenn., Florida Southern, Stetson and Hanover (Ind.) College.

Rollins will also enter the Florida Intercollegiate Tournament in Daytona Beach Mar. 3-4.

GOLF SCHEDULE				
Jan. 25	—Wisconsin—L, 15-12			
Jan. 26	—Wisconsin—W, 18 1/2-8 1/2			
Jan. 27	—Wisconsin—W, 14-13			
Feb. 18	—Florida, F.S.U., Stetson—Gainesville			
Mar. 3-4	—Florida Intercollegiate—Daytona Beach			
Mar. 20	—Appalachian State—Dubsdread			
Mar. 20	—Seawee—Dubsdread			
Mar. 22-25	—Miami Invitational—Coral Gables			
Mar. 30-31	—Cape Coral Invitational—Cape Coral			
Apr. 6	—Florida Southern—Dubsdread			
Apr. 7	—Stetson—Deltona			
Apr. 14	—Stetson—Dubsdread			
Apr. 17	—F.I.C. Tournament—Lakeland			
Apr. 24	—Hanover—Dubsdread			

SOFTBALL (Through Feb. 14)				
	W	L	Pct.	RF
Theta	6	0	1.000	61
Kappa	3	0	1.000	58
Indies	3	2	.600	25
Gamma Phi	3	2	.600	48
Alpha Phi	2	3	.400	54
Pi Mu	2	4	.333	26
Chi O	1	4	.200	31
Pi Phi	0	5	.000	45

This Week

Monday—Alpha Phi vs. Gamma Phi; Kappa vs. Pi Phi; Tuesday—Chi O vs. Indies, Kappa vs. Alpha Phi.

Justice Names Twelve '66 Soccer Lettermen

Twelve Tar booters have been awarded 1966 soccer letters, according to Joe Justice, athletic director.

Heading the list are All-State selections Willie Flohr, Chuck Gordon and Dick Myers. Myers and Gordon are both juniors, while Flohr, who led the Tars in scoring with 11 goals, is just a sophomore.

Also receiving monograms are Florida Intercollegiate Conference all-stars Ricky Mello and Ted Staley, both seniors, plus junior Bob Schabes. Myers, Gordon and Flohr won All-FIC recognition too.

Mello, Staley and wing Pete Taylor are the only four-year lettermen on the list. Setting a

school scoring record that still stands (14 goals), Mello earned a place on the FIC squad as a freshman in 1962.

Staley has been named to the FIC team twice, while Mello made the squad in 1962, 1963 and 1966.

Gordon and Schabes have earned three letters, and Flohr is a two-season veteran. Six of the players, though, picked up their first monogram this year, junior John Kirouac and Myers, sophomore Pete Klimley and freshmen Robin Leech, Paul Wright and George Yates.

Nine of the twelve return next season to defend the Florida Intercollegiate Conference crown and try to better this season's 5-2-1 record.

Lambda Chi Ties Grads In Bowling

Lambda Chi shutout KA 4-0 Feb. 9 to move into a tie with the Grads for the intramural bowling lead. Both have 15-5 records.

The Grads downed Phi Delt 3-1 to permit Lambda Chi to gain ground with its shutout. Tied for third at 12-8 are Delta Chi, which downed Sig Ep 3-1, and the Indies, who tumbled 3-1 to TKE.

Phi Delt, TKE and X Club are a game further back at 11-9, while Sigme Nu (7-13), KA (3-17) and Sig Ep (3-17) round out the standings.

TAYLOR'S PHARMACY
offers you
24-Hour
Prescription Service
with
4 Registered Pharmacists
also
Famous Brand Cosmetics
in WINTER PARK it's
TAYLOR'S
102 North Park Avenue
Phone 644-1025

DODSON
AUTO RADIOS
SALES & SERVICE
L. A. DODSON, PRESIDENT
425-5713 & 4
2621 E. South St.

LEAR JET
STEREO
TAPE
PLAYERS
FOR
CARS
TAPES

VISIT
STEAK 'n SHAKE
818 SOUTH ORLANDO AVENUE
WINTER PARK
QUICK, COURTEOUS CURB SERVICE
COUNTER, DINING ROOM
CARRY OUT SERVICE

Tars Host Mercer Tonite; Fete Siemer Thurs.

Trying to salvage Rollins' best season in eight years, the Tar cagers close out their 1966-1967 campaign at home, hosting Mercer University at 8 p.m. tonight and Florida Southern College at 8 p.m. Tuesday.

Rollins' junior varsity meets Orlando Junior College in a preliminary game Friday night, while the finals of the intramural basketball playoffs precede Thursday's game.

The Florida Southern game marks the end of a two-year career for Tar forward Ed Siemer of Orlando and the Tar fans plan to recognize the star senior before the varsity game.

Siemer has been a starter since transferring to Rollins from O.J.C. two years ago, scoring 515 points for a 12.9-point average and grabbing 339 rebounds for an 8.5 mark.

After suffering through 11 straight losses, Coffie apparently found a winning combination last Saturday as Rollins toppled Augusta College 77-72 in Augusta, Ga., a team that had beaten the Tars 31 points at home.

Still heading the attack is guard Sterling Case, who has hit for 18.8 points per game. Freshman Frank Valanti, who hit a varsity high of 18 points against Augusta, mans the other back-court post with a 6.7-point average.

At forwards Coffie has Siemer, a 10.7-point scorer so far this season, and junior Rick Loghry, who has tallied 12.2 markers per outing. Junior Mark Stewart, hitting at a 7.9-point clip, has moved from guard to center.

Also slated for plenty of action are big men Kim Kramer (6-3) and Jim Murphey (6-4), averaging four points each per game.

Sporting a 12-5 season record, Mercer displayed a balanced scoring attack in beating Rollins 83-70 in Macon, Ga., earlier this year.

Guard Robert Belloir and Jud Riberts and forwards Bill Naylor and Steve Moody all tallied over 15 markers against the Tars.

Florida Southern's main offensive threat is guard Bob Bowman, who tossed in 28 markers from outside Feb. 1 as the Moccasins bested Rollins 71-65.

Lambda Chi Trips Snakes 74-65, Ties Faculty-Grads For Cage Lead

Guards Tony LeVecchio and Gary Mercer combined for 50 points Monday to lead Lambda Chi to a 74-65 over Sigma Nu. The win coupled with a 40-32 victory over TKE Wednesday boosted Lambda Chi into a tie with the Faculty-Grads for the basketball lead.

If both Lambda Chi and the Faculty-Grads win their finales, the two clubs will meet to decide the regular season championship at 9:30 p.m. Monday.

LeVecchio tossed in 28 while Mercer tallied 22 against the Snakes. Sandy Sulzycki paced the losers with 22 markers. The loss

left Sigma Nu in third place with a 5-2 slate.

The Faculty-Grads upped their record to 6-1 by besting the Indies 66-44 as Jim Brown and Chuck Olsen registered 25 and 26 points each. Mark Buxbaum tallied 13 markers for the Indies.

Sigma Nu stayed in contention by downing TKE 54-40 and KA 45-37. Willie Flohr led the Snakes against the Tekes with 16 points, while Bill Jackson's 13 paced the attack versus KA.

Harry Lester tossed in 15 markers for KA and Evan Daniels sparked the TKE offense with 12 points.

Delta Chi moved into fourth place by tripping TKE 63-42 Tuesday as Chuck Gordon chalked up 21 points. Delt pledge Al Parks registered 15 markers in his first start, while Dan Pincetich pumped in 16 for the Tekes.

KA stands tied with X Club in fifth place at 3-4 after downing winless Sig Ep 37-35 in overtime. Lester sparked the KA attack with 22 markers and Tom Eaton hit on 14 for Sig Ep.

Delta Chi also defeated KA 38-33 with Pete Gaides leading the scoring with 14. Lester contributed 15 for KA.

Three games this afternoon will finalize pairings for the playoffs next week. TKE (2-5) and X Club (3-4) square off for sixth at 3:30 p.m., while Sigma Nu (5-2) and Lambda Chi (6-1) try to retain their high berths against Sig Ep and Delta Chi later in the afternoon.

Playoffs begin Monday at 7:30 p.m. in the Winter Park High gym with Sig Ep (0-7) facing the eighth place team. The four place finisher meets the number five team at 8:30 p.m. with the Faculty-Grads taking on Lambda Chi at 9:30 p.m. if necessary to determine the season championship.

The single elimination tourney ends Thursday at 6:30 p.m. as

the top two teams meet for the playoff title prior to the Rollins-Florida Southern game at Orlando Junior College.

BASKETBALL (Through Feb. 14)

	W	L	Pct.	Bkd.
Faculty-Grads	6	1	.857	1/2
Lambda Chi	5	1	.833	1/2
Sigma Nu	5	2	.714	1
Delta Chi	3	3	.500	2 1/2
X Club	3	4	.429	3
KA	3	4	.429	3
Indies	2	4	.333	3 1/2
TKE	2	4	.333	3 1/2
Sig Ep	0	6	.000	5 1/2

This Week

Friday—Sigma Nu vs. Sig Ep, Lambda Chi vs. Delta Chi; Monday—X Club vs. TKE, Tournament Begins.



ED SIEMER
... last game

Coffie Retains Cage Scoring Leadership

Basketball coach Boyd Coffie stayed idle last week, but remained atop the intramural basketball scoring derby with a 27.5-point average.

Scoring just 22 in Lambda Chi's 74-65 victory over Sigma Nu, sophomore Gary Mercer looped nearly a point off his average, but stayed in second place with 26.3 points per game.

Faculty-Grad guard Jim Brown tossed in 25 against the Indies to boost his average to 23.8 in the third spot.

Sig Ep Tom Eaton (19.2) and Delt Van Lawrence (19.0) both slipped below 20 points an outing but retained the fourth and fifth slots.

Rounding out the top ten are Calvin Leech of the Indies (18.4), Harry Lester of KA (16.7), Scotty Green of X Club (16.7), Chuck Gordon of Delta Chi (16.3) and Sandy Sulzycki of Sigma Nu (15.8).

TEAM SCORING (Through Feb. 14)

	PF	AVG.	PA	AVG.
Lambda Chi	354	59.0	250	41.7
Fac.-Grads	387	55.3	325	46.4
Sigma Nu	325	54.2	287	47.8
Delta Chi	309	51.5	274	45.7
Indies	231	46.2	274	54.8
X Club	275	45.8	321	53.5
TKE	220	44.0	261	52.2
KA	237	39.5	240	40.0
Sig Ep	191	38.2	293	58.6

Tar Sailing Club

TALLAHASSEE — The Rollins Sailing Club meets Florida State University and Georgia Tech here Saturday in a regatta sponsored by the Southeast Intercollegiate Sailing Association (SEISA).

Members of the Sailing Club attended the SEISA national convention last month and plan to join the SEISA soon.

Last weekend Tar sailors participated in the annual Gasparilla Festival Sailing Regatta at Bahia Beach in Tampa. The dozen Rollins participants took part in a series of difficult races.

Membership in the Sailing Club is increasing rapidly and interested persons are invited to join the group. Meetings are scheduled every Tuesday at 6:30 p.m. in Lyman Hall.

TOP TEN SCORERS (Through Feb. 14)

	FG	FT	Pts.	AVG.
Coffie (F-G)	44	22	110	27.5
Mercer (LCA)	73	12	158	26.3
Brown (F-G)	64	15	143	23.8
Eaton (SPE)	46	4	96	19.2
Lawrence (DC)	51	12	114	19.0
Leech (Ind.)	42	8	92	18.4
Lester (KA)	38	24	100	16.7
Green (X)	20	10	50	16.7
Gordon (DC)	45	8	98	16.3
Sulzycki (SN)	31	17	79	15.8

Mar. 4	South Florida
Mar. 6	Florida
Mar. 7	Florida
Mar. 10	Florida
Mar. 11	Florida
Mar. 17	St. Leo
Mar. 20	Connecticut
Mar. 21	Connecticut
Mar. 22	Amherst - Rider
Mar. 23	Amherst - Rider
Mar. 25	Duke
Mar. 27	Colgate vs. Notre Dame
	Lafayette vs. Rollins
Mar. 28	Lafayette vs. Notre Dame
	colgate vs. Rollins
Mar. 29	Colgate vs. Lafayette
	Notre Dame vs. Rollins
Mar. 30	Notre Dame vs. Colgate
	Rollins vs. Lafayette
Mar. 31	Notre Dame vs. Lafayette
	Rollins vs. Colgate
Apr. 1	Lafayette vs. Colgate
	Rollins vs. Notre Dame
	3:30
Apr. 6	Harvard (doubleheader)
Apr. 7	Harvard
Apr. 12	*Florida Southern
Apr. 13	Oglethorpe
Apr. 15	*Florida Southern (doubleheader)
Apr. 19	*Stetson
Apr. 22	*Stetson (doubleheader)
Apr. 24	South Florida
Apr. 26	*Tampa
Apr. 29	*Tampa (doubleheader)
May 5	Miami
May 6	Miami

*Florida Intercollegiate Conference game.

Tampa
Gainesville
Gainesville
Home—2:30
Home—2:30
Home—3:30
Home—3:30
Home—3:30
Home—3:30
Home—3:30
Home—2:30

12:30
3:30
12:30
3:30
12:30
3:30
12:30
3:30
12:30
3:30
12:30
3:30
Home—2:00
Home—3:30
Home—3:30
Home—3:30
Lakeland
Home—3:30
DeLand
Home—3:30
Tampa
Home—1:30
Home—3:30
Home—2:30



Introducing the best thing to happen to a shirt:
THE GANT ROMP-SHIRT

Sizes 8 - 14
\$12.00

THE LOGGERY
Apparel of Taste
for Men • Women

342 Park Avenue, South
Winter Park, Florida



FOR THE
REST OF
YOUR LIFE..

THE NO-TELL MOTEL

quiet, single rooms at no extra cost

ROUTE 1

Rollins Baseball Schedule

Bill Baer
OF WINTER PARK
WINTER PARK MALL
WINTER PARK, FLORIDA

Phone 647-3938

CENTRAL FLORIDA'S LARGEST RECORD DEPT.

Classical - Popular - Jazz - Soundtracks

- AMPEX TAPE RECORDERS
- SONY TAPE RECORDERS

Complete Line RCA VICTOR
And SYLVANIA Products

• All Records Now At Discount •



Lambda Chi Upsets Delts

Lambda Chi upset defending soccer co-champion Delta Chi 2-1 Friday to knock the Delts from their share of first place in intramural soccer.

The loss finished Delta Chi's season at 6-2, and put the pressure on once-beaten Sigma Nu to win its remaining matches with the Phi Delt Wednesday and KA Saturday.

Freshman Lyndsay Job put Lambda Chi ahead thirty seconds into the opening quarter, but Delt Chris Taylor popped one in seven minutes later to tie the score.

Jeff Birtch, who had six goals through Monday, booted home the winning marked midway through the second frame. Snake forward Ricky Mello leads in scoring with seven tallies.

Defeating TKE 1-0 Monday, KA remained in contention for the soccer title with a 4-1-1 record going into games with the Indies and Sigma Nu Friday and Saturday. John Slothower's goal with 5:25 left in the final quarter was KA's victory margin against TKE.

Despite the loss to KA, TKE stayed in fourth place at 3-2-1, pending the outcome of Thursday's match with fifth place X Club (3-3). The Clubbers finish their season Saturday against

Delta Chi	1	0	0	0-1
X Club	0	0	0	0-0
Delts—Lawrence (3:30—1st)				
Delta Chi	1	0	0	0-1
Lambda Chi	1	1	0	0-2
Lambda Chi—Job (9:30—1st), Birtch (5:00—2nd)				
Delts—Taylor (2:30—1st)				
Indies	2	1	0	0-3
Sig Ep	0	0	0	0-0
Indies—Koch (7:30—1st), Schmidt (4:30—1st), Klimley (1:00—2nd)				
Delta Chi	0	0	2	0-2
Phi Delt	0	0	0	0-0
Delts—Thomas (:30—3rd), Meyers (0:06—3rd)				
KA	0	0	0	1-1
TKE	0	0	0	0-0
KA—Slothower (5:25—4th)				

Rollins Founders Week Schedule

SATURDAY, FEB. 18

1 p.m. — Laying of stone in Walk of Fame for Louis Comfort Tiffany. Conducted tour.

1-5 p.m. — Opening of Morse Gallery of Art to public.

SUNDAY, FEB. 19

4 p.m. — Rollins Concert Series, debut of Rollins Chamber Orchestra. \$2.50 admission.

MONDAY, FEB. 20

2 p.m. — Tour of Beal-Maltbie Shell Museum. 50 cents admission.

TUESDAY, FEB. 21

1-9 p.m. — Morse Gallery of Art open to public.

8 p.m. — Tour of Morse Gallery of Art conducted by President McKean.

WEDNESDAY, FEB. 22

1-5 p.m. — Morse Gallery of Art open to public.

4 p.m. — Tour of Crummer Hall

THURSDAY, FEB. 23

1-5 p.m. — Morse Gallery of Art open to public.

4 p.m. — Colloquium for Dr. Edwin Granberry, author of "Trip to Czardis."

8 p.m. — Basketball. Rollins vs. Florida Southern, Orlando Jr. College Gym. Admission \$1 adults, 50 cents children.

FRIDAY, FEB. 24

9 a.m. — Laying of cornerstone at Charles A. DuBois Health Center.

10 a.m. — Trustees annual meeting.

4 p.m. — Shakespereana, debut of Rollins Baroque Ensemble. Admission is quote from Shakespeare.

SATURDAY, FEB. 25

10 a.m. — Cafezhino Book Review, Casa Iberia. \$1.00 admission.

10:30 a.m. — 5 p.m. — Shell Museum open to public, no charge.

7:30 p.m. — Convocation, Knowles Memorial Chapel. Debut of Rollins Chorale. (Patrons seats reserved until 7:20 p.m.)

SUNDAY, FEB. 26

2:30 p.m. — 40th Animated Magazine, Knowles Memorial Chapel (Patrons seats reserved until 2:20 p.m.)

Lambda Chi, while TKE wraps up with Phi Delt the same day.

In other games last week Delta

Kappas, Chi O Dominate Girl Cagers

Unbeaten champion Kappa Kappa Gamma and runnerup Chi Omega dominated women's varsity basketball selections, placing three players each on the squad announced recently by Miss Virginia Mark, director of women's physical education.

Kappa, which waltzed to its fifth straight title with a perfect 8-0 slate, is represented by senior Jane Blalock, junior Tinkie Caler and sophomore Wendy Overton. Miss Blalock dominated the league scoring race with a 27.1-point average and a record 37 marker performance against Alpha Phi.

Miss Overton took second place with an 11.4-point average, while Miss Caler was eleventh at 6.5. Both Miss Blalock and Miss Overton were named to last year's varsity.

Seniors Mary Grantham and Sue White, plus junior Lynn Bruch are the Chi O's honored. Leading Chi O to second place on a 7-1 campaign, Miss White, Miss Grantham and Miss Bruch all finished in the top ten scorers, taking fourth (10.6 p.p.g.), sixth (9.6 p.p.g.) and tenth (6.6 p.p.g.) respectively.

Rounding out the varsity squad are Alice Clement (5.3) and Jeanne Maurey (4.6) of third place Theta, Nona Gandelman (9.7) of the Indies and Donna Brodie (8.4) of Alpha Phi.

Miss Clement, Miss Gandelman, Miss Grantham, Miss Maurey, and Miss White were all varsity selections in 1965.

Chi blanked Phi Delt 2-0, and X Club 1-0, the Indies defeated Sig Ep 3-0 and Lambda Chi beat Sig Ep 4-1.

Rounding out the league standings are the Indies and Lambda Chi, both 3-4, followed by Phi Delt (0-4-1) and Sig Ep (0-6-1). Phi Delt and Sig Ep meet next week to decide the cellar.

SOCCER (Through Feb. 13)

	W	L	T	Pct.	GF	GA
Sigma Nu	5	1	0	.833	13	4
KA	4	1	1	.800	6	4
Delta Chi	6	2	0	.750	16	4
TKE	3	2	1	.600	8	6
X Club	3	3	0	.500	9	6
Indies	3	4	0	.429	13	13
Lambda Chi	2	4	0	.333	8	10
Phi Delt	0	4	1	.000	0	11
Sig Ep	0	5	1	.000	1	14

This Week

Friday—Indies vs. KA (Sandspur); Saturday—Lambda Chi vs. X Club (Sandspur—9:30 a.m.), Phi Delt vs. TKE (Sandspur—10:30 a.m.), Sigma Nu vs. KA (Sandspur—11:30 a.m.)

Meisel Proposes Mural Changes

The following changes in the intramural by-laws were introduced at the monthly meeting of the Intramural Board Feb. 7 by Harry J. Meisel, director of men's physical education.

Representatives will vote on these revisions at the next regular meeting of the Intramural Board Mar. 14.

Article 1, Section 7 — Changed to read: "Students on social probation are not permitted to participate in the intramural program." (Note: Academic probation is no longer included in the statement in accordance with College policy. Thus, an affirmative vote is mandatory.)

Article 1, Section 2 — Delete "Exception is made in the case of soccer where three (3) varsity soccer players will be permitted to participate as stated in the special rules for this sport." From restrictions on varsity lettermen. (Note: This would assure that no varsity lettermen participate in their sport in intramurals and would remove non-lettermen from any restriction regarding intramurals.)

Article 1, Section 13 — New section reading "All varsity athletes on scholarship are prohibited from participation in the following intramural sports: flag football, soccer, volleyball, basketball and softball." (Note: The Faculty Committee on Athletics has already banned varsity scholarship athletes from all of the above except volleyball.)

Rollins 9, South Florida 0

Singles: McCannon (R) d. Heath, 6-2, 6-1; Hawley (R) d. Rinehart, 6-2, 6-2; Montgomery (R) d. Howe, 6-2, 6-0; Griffith (R) d. Blevins, 6-0, 6-2; Kinne (R) d. Morton, 6-0, 6-0; Starbuck (R) d. DeMartie, 6-1, 6-3.
Doubles: Kinne-Griffith (R) d. Heath-Rinehart, 6-4, 6-3; Starbuck-Gordon (R) d. Howe-Blevins, 6-3, 3-6, 6-3; Jarman-Koldhoff (R) d. Morton-DeMartie, 7-5, 6-8, 6-3.

"WE CUT TO RE-CUT"

D. R. SMITH'S BARBER SHOP

Two Master Barbers to Serve You

OPEN 7:30 A.M. to 6 P.M.

328 SOUTH PARK AVENUE
Winter Park, Florida

Tar Netters Blank South Florida 9-0

Sophomore Cliff Montgomery defeated Dick Howze, 6-2, 6-0, for his 27th straight singles victory Saturday as Rollins' tennis team blanked the University of South Florida 9-0 for the second time this season.

With their record now at 2-0 Coach Norm Copeland's defending NCAA College Division champs return to action Thursday against Florida Southern College in Lakeland. Thursday's match is Rollins' first Florida Intercollegiate Conference encounter.

Seniors Bob McCannon and Ferd Starbuck and sophomores Chick Hawley, Jim Griffith, Bill Kinne and Montgomery each won their singles matches in two sets.

However, Starbuck and Ira Gordon went three in downing Howze and Al Blevins 6-3, 3-6, 6-3, in doubles as did Bernie Jarman and John Koldhoff. Jarman and Koldhoff defeated John Morton and Francois DeMartie, 7-5, 6-8, 6-3.

Kinne and Griffith played in the number one singles spot, winning.

TENNIS SCHEDULE

Feb. 3—South Florida—W, 9-0
Feb. 11—South Florida—W, 9-0
Feb. 23—Florida Southern—Lakeland
Mar. 1—Stetson—Deland
Mar. 2—Florida Southern—Home, 2 p.m.
Mar. 15—Kentucky—Home, 2 p.m.
Mar. 17—F.S.U.—Tallahassee
Mar. 20—Pennsylvania—Home, 2 p.m.
Mar. 21—Pennsylvania—Home, 2 p.m.
Mar. 24-26—Fla. State Intercollegiate—Cape Coral
Mar. 27—Clemson—Home, 2 p.m.
Mar. 28—Davidson—Home, 2 p.m.
Mar. 29—Duke—Home, 2 p.m.
Mar. 30—Jacksonville—Home, 10 a.m.
Mar. 30—Amherst—Home, 2 p.m.
Mar. 31—Hope—Home, 2 p.m.
Apr. 1—Notre Dame—Home, 1 p.m.
Apr. 3—F.S.U.—Home, 2 p.m.
Apr. 5—Florida—Gainesville
Apr. 8—Florida—Home, 1 p.m.
Apr. 10—Stetson—Home, 2 p.m.
Apr. 11—East Kentucky State—Home, 2 p.m.
Apr. 12—Furman—Home, 2 p.m.
Apr. 29—Miami—Coral Gables
May 1—Tampa—Tampa

ning 6-4, 6-3 over Charles Heath and Jim Rinehart.

The Tar netters continue their F.I.C. campaign before Spring vacation as they face Stetson and Florida Southern Mar. 1 and 2.

Following vacation Copeland's charges begin nearly daily activity, hosting out-of-state foes Kentucky, Pennsylvania, Clemson, Davidson, Duke, Amherst, Hope, Notre Dame, East Kentucky State and Furman.

Also on the schedule are state opponents like Florida, Florida State, Tampa, Jacksonville and Miami.



Miss Carol Hogan at

MARK, FORE & STRIKE
301 Park Ave., No.

Ramsdell's Opticians

Prescriptions Filled

Lenses Duplicated

A Large Selection of Domestic and Imported Frames

1191 Orange Ave. WINTER PARK Midway 4-7781

Thanks for your business . . .

BALDWIN HARDWARE COMPANY

ACROSS FROM COLONY THEATRE

Edith, Fred and Dick Barnett

Welcome you to —



539 West Fairbanks Avenue
WINTER PARK, FLORIDA